HUMPHREYS'

DR. HUMPHREYS' SPECIFICS are scientifically and carefully prepared prescriptions; used for many years in private practice with success, and for over thirty years used by the people. Every single Specific is a special cure for the disease named.

These Specifics cure without drugging, purging or reducing the system, and are in fact and deed the **sovereign remedies of the World.**

LIST OF PRINCIPAL NOS.	CURES.	PRICES.
1	**Fevers,** Congestion, Inflammations	.25
2	**Worms,** Worm Fever, Worm Colic	.25
3	**Crying Colic,** or Teething of Infants	.25
4	**Diarrhea,** of Children or Adults	.25
5	**Dysentery,** Griping, Bilious Colic	.25
6	**Cholera Morbus,** Vomiting	.25
7	**Coughs,** Cold, Bronchitis	.25
8	**Neuralgia,** Toothache, Faceache	.25
9	**Headaches,** Sick Headache, Vertigo	.25
10	**Dyspepsia,** Bilious Stomach	.25
11	**Suppressed** or **Painful Periods**	.25
12	**Whites,** too Profuse Periods	.25
13	**Croup,** Cough, Difficult Breathing	.25
14	**Salt Rheum,** Erysipelas, Eruptions	.25
15	**Rheumatism,** Rheumatic Pains	.25

SPECIFICS

16	**Fever** and **Ague,** Chills, Malaria	.50
17	**Piles,** Blind or Bleeding	.50
18	**Ophthalmy,** or Sore, or Weak Eyes	.50
19	**Catarrh,** Influenza, Cold in the Head	.50
20	**Whooping Cough,** Violent Coughs	.50
21	**Asthma,** Oppressed Breathing	.50
22	**Ear Discharges,** Impaired Hearing	.50
23	**Scrofula,** Enlarged Glands, Swelling	.50
24	**General Debility,** Physical Weakness	.50
25	**Dropsy,** and Scanty Secretions	.50
26	**Sea Sickness,** Sickness from Riding	.50
27	**Kidney Disease**	.50
28	**Nervous Debility** Seminal Weakness, or Involuntary Discharges	1.00
29	**Sore Mouth,** Canker	.50
30	**Urinary Weakness,** Wetting Bed	.50
31	**Painful Periods,** with Spasm	.50
32	**Diseases of the Heart,** Palpitation	1.00
33	**Epilepsy,** Spasm, St. Vitus' Dance	1.00
34	**Diphtheria,** Ulcerated Sore Throat	.50
35	**Chronic Congestions** & Eruptions	.50

Sold by Druggists, or sent postpaid on receipt of price. DR. HUMPHREYS' MANUAL (144 pages) richly bound in cloth and gold, mailed free. **Humphreys' Medicine Co.** 109 Fulton St. N.Y.

HUMPHREYS' WITCH HAZEL OIL CURES PILES.

HUMPHREYS' VETERINARY SPECIFICS.—**Used by all owners of Horse and Cattle.** A Complimentary copy of Dr. Humphreys' Veterinary Manual (300 pages) on treatment and care of Domestic Animals—Horses, Cattle, Sheep, Hogs and Poultry—Sent free. HUMPHREYS' MEDICINE CO., 109 Fulton St., N. Y.

MADAME DEAN'S

Spinal Supporting Corsets

Are, without exception, unsurpassed in point of **COMFORT, BEAUTY, DURABILITY, FINISH** and **CORRECT SHAPE,** and are **WARRANTED to be as represented in every instance.** Energetic and reliable **LADY AGENTS WANTED** in every town and county, to whom we offer the **EXCLUSIVE AGENCY** for our corsets, and the most liberal inducements. Write for terms at once. Agents clear from $25 to $75 weekly. $3 sample corset free to agents. Terms and instructions free.

LEWIS SCHIELE & CO.
390 Broadway, N.Y.

SCIENTIFIC AMERICAN
ESTABLISHED 1845.

Is the oldest and most popular scientific and mechanical paper published and has the largest circulation of any paper of its class in the world. Fully illustrated. Best class of Wood Engravings. Published weekly. Send for specimen copy. Price $3 a year. Four months' trial, $1. MUNN & CO., PUBLISHERS, 361 Broadway, N.Y.

ARCHITECTS & BUILDERS
Edition of Scientific American.

A great success. Each issue contains colored lithographic plates of country and city residences or public buildings. Numerous engravings and full plans and specifications for the use of such as contemplate building. Price $2.50 a year, 25 cts. a copy. MUNN & CO., PUBLISHERS.

PATENTS may be secured by applying to MUNN & Co., who have had over 40 years' experience and have made over 100,000 applications for American and Foreign patents. Send for Handbook. Correspondence strictly confidential.

TRADE MARKS.

In case your mark is not registered in the Patent Office, apply to MUNN & Co., and procure immediate protection. Send for Handbook.

COPYRIGHTS for books, charts, maps etc., quickly procured. Address

MUNN & CO., Patent Solicitors,
GENERAL OFFICE: 361 BROADWAY, N. Y.

DESCHER'S GUN STORE.

GUNS, REVOLVERS, AMMUNITION Etc., Etc.

A good stock of new guns just received at Deschner's Great Central Gun Works, Bellefonte, such as Double B. L. Shot Guns, Double B. L. Rifle and Shot Gun.

Single Rifles, B. L. from $2.57 to $12.
Single B. L. Shot Guns from $4 to $9.

Guns for the Farmer, the Spoting Man, andthe Occasional Hunter.

—o—

-V-E-R-Y C-H-E-A-P.

CALL AT THE GREAT CENTRAL GUN WORKS, BELLEFONTE.

BECKER'S Patent Washing Machine Improved, approaches nearer the old method of hand rubbing than any device yet introduced to the public. Easily worked and washes perfectly clean. Circulars free. Agents Wanted. N. C. BAUGHMAN, York, Pa.
24may

RUPTURE

—Thousands have been permanently cured by—
DR. J. B. MAYER 831 ARCH ST
PHILADELPHIA, PA. Ease at once, no operation or loss of time from business. Cases pronounced incurable by others wanted. Send for Circular. Advice Free. Office Hours 9 to 3.
CURE GUARANTEED.

CENTRE COUNTY BANKING CO.,
BELLEFONTE, PENN'A.
Receive Deposits and allow Interest; Discount Notes; Buy and Sell Government Securities;
JAS. A. BEAVER, President. J. D. SHUGERT, Cashier

DR. S. G. GUTELIUS.—Dentist, Millheim. Offers his professional services to the public. He is prepared to perform all operations in the dental profession. He is now fully prepared to extract teeth absolutely without pain.
my 2

Wolff's ACME Blacking

BEATS the World. It is the Best

HARNESS DRESSING

The BEST for Men's Boots
" " " Ladies' "
" " " Children's "

ABSOLUTELY WATERPROOF.

SOFTENS and PRESERVES the Leather

One a week for men's boots and once a month for women's is ample for perfect results. It makes the handsomest and most durable polish you ever saw. You don't have to grease and sweat with a blacking brush. Be wise and try it. Because your grandfather worked hard is no reason you should not spare yourself this worse than useless labor.

Sold by Grocers, Druggists, and Shoe Dealers.

WOLFF & RANDOLPH, PHILADELPHIA.

PENNSYLVANIA RAILROAD.—(Philadelphia and Erie Division)—on and after Nov. 10, 1889

WESTWARD.

ERIE MAIL leaves	Philadelphia	11 25 p m
" "	Harrisburg	3 30 a m
" "	Montandon	5 36 a m
" "	Williamsport	7 10 a m
" "	Jersey Shore	7 35 a m
" "	Lock Haven	7 58 a m
" "	Renovo	8 55 a m
" arr at	Erie	4 05 p m

Sunday train—Erie mail west runs also on Sunday.

NEWS EXPRESS leaves	Philadelphia	4 30 a m
" "	Harrisburg	8 10 a m
" "	Montandon	10 12 a m
" "	Williamsport	11 10 a m
" arr at	Lock Haven	12 10 p m

Sunday Train—News Express, runs also on Sunday.

NIAGARA EXP. leaves	Philadelphia	8 50 a m
" "	Harrisburg	12 15a m
" "	Montandon	2 03 a m
" arr at	Williamsport	3 05 p m
" "	Lock Haven	4 15 p m
" "	Renovo	5 15 p m
" "	Kane	9 10 p m
FAST LINE leaves	Philadelphia	11 50 p m
" "	Harrisburg	3 45 p m
" "	Montandon	5 54 p m
" "	Williamsport	7 10 p m
" "	Lock Haven	8 02 p m
" arr at	Renovo	9 00 p m
WMSPORT EXP leaves	Philadelphia	5 34 a m
" " "	Harrisburg	7 30 a m
" " "	Montandon	9 34 a m
" arrives at	Williamsport	10 30 a m

Sunday Train.—Williamtport Express runs also on Sunday.

EASTWARD.

SEA SHORE EXP. leaves	Lock Haven	7 00 a m
" " "	Jersey Shore	7 35 a m
" " "	Williamsport	8 15 a m
" " "	Montandon	9 17 a m
" " arr at	Harrisburg	11 30 a m
" " "	Philadelphia	3 15 p m
DAY EXPRESS leaves	Kane	6 25 a m
" "	Renovo	10 20 a m
" "	Lock Haven	11 15 a m
" "	Williamsport	12 20 p m
" "	Montandon	1 20 p m
" arr at	Harrisburg	3 13 p m
" "	Philadelphia	6 50 p m
RENOVO AC'N leaves	Renovo	4 30 p m
" "	Lock Haven	5 35 p m
" "	Williamsport	6 40 p m
" "	Montandon	7 42 p m
" arrives at	Harrisburg	9 45 p m
" "	Philadelphia	4 25 a m

Sunday Train—RENOVO Accommod'n East runs on Sunday from Lock Haven.

ERIE MAIL leaves	Erie	3 00 p m
" "	Renovo	10 30 p m
" "	Lock Haven	11 25 p m
" "	Williamsport	12 25 a m
" "	Montandon	1 29 a m
" arr at	Harrisburg	3 22 a m
" "	Philadelphia	6 50 a m

Sunday Train—Erie Mail east runs also on Sunday.

SOUTHERN EXP leaves	Williamsport	1 30 a m
" " "	Montandon	2 30 a m
" " arr at	Harrisburg	4 30 a m
" " "	Philadelphia	10 20 a m

Sunday Train—Southern Express east runs also on Sunday.

Erie Mail West, Niagara Express West, and Day Express East. Renovo Accommodation East & Erie Mail East make close connection at Lock Haven with B. E. V. R. R. Trains.

Erie Mail East and West connect at Erie with trains on L. S. & M. S. R. R.; at Corry with B. P & W. R R; at Emporium with B., N. Y. & P. R. R., and at Driftwood with A. V. R. R.

LEWISBURG AND TYRONE RAILROAD.
BELLEFONTE, NITTANY AND LEMONT R. R
Daily Except Sunday.

Westward. PM	A.M.	A.M.	STATIONS.	Eastward. AM	P.M.	PM
2 05	10 15	5 50	Montandon	9 10	1 15	5 45
2 15	10 25	6 15	Lewisburg	9 00	1 05	5 35
2 26		6 24	Biehl	8 51		5 26
2 32		6 30	Vicksburg	8 45		5 20
2 43		6 41	Mifflinburg	8 35		5 08
2 58		6 56	Millmont	8 22		4 53
3 08		7 05	Laurelton	8 13		4 43
3 44		7 40	Paddy Mountain	7 40		4 08
3 55		7 52	Coburn	7 27		3 55
4 04		7 58	Zerby	7 19		3 45
4 13		8 10	Rising Spring	7 10		3 35
4 21		8 18	Penn Cave	7 00		3 27
4 28		8 25	Centre Hall	6 52		3 20
4 35		8 33	Gregg	6 43		3 13
4 43		8 42	Linden Hall	6 36		3 05
4 48		8 48	Oak Hall	6 30		3 00
4 52		8 52	Lemont	6 25		2 55
4 57		8 59	Dale Summit	6 20		2 50
5 06		9 09	Pleasant Gap	6 10		2 40
5 10		9 14	Axemann	6 04		2 34
5 15		9 20	Bellefonte	6 00		2 30

Additional trains leave Lewisburg for Montandon at 5.20 a m, 9.55 a m, 1.45p m and 7.30 p m, returning leave Montandon for Lewisburg at 9.20 p m, 1.23 p m, 6.00 p m and 7 45 p m.

CHAS. E PUGH, General Manager. J. R. WOOD, Gen'l Pass'ger Agt

HENRY ROSSMAN,

UNDERTAKER AND EMBALMER,-

TUSSEYVILLE, PA.

—o—

He keeps in stock a full line of Coffins, Caskets, Shrouds, Burial Robes, etc., etc.

o—o —o

Funerals attended with a very fine Hearse.

17janly

SALESMEN WANTED

to canvass for the sale of Nursery Stock! Steady employment guaranteed. SALARY AND EXPENSES PAID. Apply at once, stating age. Chase Brothers Company, (Refer to this paper.) ROCHESTER, N.Y.

10c Write your office address FOR name and post plainly on a postal card and send to the only legitimate Sporting and Sensational paper in the country and receive sample copy free. Agents can make big pay and News Agents can sell this paper freely, openly and above board. Order through News Co. only. Returnable if not sold. THE NEW YORK ILLUSTRATED NEWS, No. 252 Broadway, New York

LYING IN STATE.

Thousands View the Remains of the Late Jefferson Davis

IN THE NEW ORLEANS CITY HALL.

Touching Testimonials from Old Comrades—Arrangements for the Obsequies on Wednesday Complete—New Orleans Attired in Mourning Garb — Mrs. Davis' Appreciation of the Many Messages of Sympathy.

NEW ORLEANS, Dec. 6.—Jefferson Davis, the ex-president of the Southern Confederacy, died 12:45 this morning. The announcement of the event created a profound sensation in this city, and was immediately telegraphed to all the leading cities of the south.

NEW ORLEANS, Dec. 7.—The death of Mr. Davis had been expected at any time within the last month. Four weeks ago while traveling on a river steamboat he caught cold and his condition became so serious that his physicians refused to allow him to return to his home in Mississippi. Mrs. Davis was sent for and immediately joined her husband and remained with him constantly until the end. Mr. and Mrs. Davis were as devoted to each other as when in their youth they eloped to be married.

Sketch of His Life.

The leading features of the dead man's life are too well known to need reproduction, but a brief sketch follows:

Jefferson Davis was born June 3, 1808, in that part of Christian county, Ky., which now forms Todd county. Soon after his birth his father removed to Mississippi, settling near Woodville, Wilkinson county. He received an academical education and was sent to Transylvania college, Kentucky, which he left in 1824, having been appointed by President Monroe a cadet in the military academy at West Point, where he graduated in 1828. He remained in the army seven years.

In 1843 he began his eventful political career, and in 1844 was one of the presidential electors of Mississippi to vote for Polk and Dallas. The following year he was elected a representative in congress, and took an active part in the discussion of important questions. While he was in congress the First regiment of Mississippi volunteers, then enrolled for service in Mexico, elected him their colonel. Overtaking the regiment at New Orleans, on its way to the seat of war, he remained with it until the expiration of the term of its enlistment. He distinguished himself in the battle of Buena Vista, Feb. 23, 1847, where he received a severe wound, but remained in the saddle until the close of the action. This wound caused him considerable trouble throughout the remainder of his life, and indirectly hastened his death.

In the Thirty-sixth congress, which met in 1859, he was the recognized leader of the Democrats in the senate. His name for years had been frequently mentioned as a candidate of the Democratic party for the presidency. At the convention for the nomination of president in 1860 he received many votes, although his friends announced that he did not desire the nomination. Every schoolboy is informed as to the part Jefferson Davis took in the secession and the war that followed. Since the close of the rebellion Davis has remained most of the time at his rural home in Mississippi.

No Honors at the War Department.

WASHINGTON, Dec. 7.—In accordance with the opinion of Secretary Proctor, no notice of any kind was taken by war department officials of Mr. Davis' death. The flag which has always been lowered to half mast when an ex-secretary dies, floated as usual from the top of the flag staff.

Lying in State.

NEW ORLEANS, Dec. 9.—Yesterday morning at 10 o'clock the doors of the municipal building where the body of Jefferson Davis is exposed were thrown open and thousands of citizens thronged into the broad passage and were escorted into the council chamber, where they were permitted to look on the features of the illustrious dead. It was one endless stream of ladies and gentlemen and little children. Every walk of life was represented.

Decorators are now at work all over the city and business houses and private residences are being draped in mourning. The entire city now wears a mourning dress.

The Funeral Arrangements.

The mayor and all of the city officials were present all morning, but nothing was done, as the arrangements for the funeral are now complete.

The programme agreed on embraces a funeral procession, which will include all the civic and military organizations in the city.

The corpse will be conveyed to the Metairie cemetery, two and a half miles from the heart of the city, and the procession will march the entire distance. All the committees in charge of the arrangements for the obsequies will meet during the evening. The body was photographed this morning by Charles H. Adams, who also took a view of the death chamber and the interior and exterior of the city hall. The pictures will be issued in a history of the obsequies shortly to be published.

The widow of Jefferson Davis has written a card for publication, stating that it is a physical impossibility for her to answer the thousands of telegrams of condolence that have poured in from all parts of the United States. She, therefore, takes this means of expressing her appreciation of the profound sympathy exhibited by so many of Mr. Davis' friends to his bereaved and grateful family.

Approve Secretary Proctor's Action.

NEW ORLEANS, Dec. 10.—The number of people passing into the city hall to view the body of Jefferson Davis was not diminished by the rainy weather. Many strangers are arriving in the city to join the ranks of the mourners.

The city officials say that under the peculiar circumstances of the case Secretary Proctor's reply to Mayor Shakespeare's announcement of Mr. Davis' death was very graceful and gave evidence of a kindly spirit.

The Picayune says: We are strongly led to the conclusion that the secretary of war so far from intending wrong has adopted what he believed and what we believe was a wise and conservative course in the premises.

In response to a telegram from Gen. Gordon, at the head of Confederate veterans, Governor Nicholls has appointed a committee to take charge of the fund to be raised for Mrs. Davis and her daughter. By midnight it was calculated 100,000 have passed the bier. Among those who came were the foreign consuls, the pupils of the high school and many Catholic priests and other clergymen.

Henry E. Searle Dead.

LONDON, Dec. 10.—A dispatch from Adelaide, South Australia, announces the death of Henry E. Searle, champion oarsman of the world.

:-: ROCHESTER :-:

! CLOTHING HOUSE !

—:—o—:—

The coming season bids fair to be the largest we have ever experienced, and we have made preparations accordingly.

You know what we have done in the past; come and see what we can do now.

Our line of Gent's Furnishing Goods, Hats, Caps, Trunks and Satchels, is by far the largest and most complete ever shown in Bellefonte. In fact there is nothing that Men, Boys, or Children want for Fall and Winter wear that we do not have in largest variety and at the very lowest prices.

You should see the goods piled on our counters and shelves—not a vacant space to be found. The goods that fill our store from one end to the other, are the first selections from the finest manufacturers in the United States. The styles, fit, make and quality of our Men's, Boy's and Children's clothing is only surpassed by the immense assortment we can show you and the very low prices we have marked them.

Remember that our goods are all marked in plain figures, and anything bought of us not perfectly satisfactory when taken home, if returned, money will be cheerfully refunded.

Yours Sincerely,

M. FAUBLE,
Proprietor.

REYNOLD'S NEW BANK BUILDING, BELLEFONTE

THE PENNSYLVANIA STATE COLLEGE

LOCATED IN ONE OF THE MOST BEAUTIFUL AND HEALTHFUL SPOTS IN THE ALLEGHENY REGION; UNDENOMINATIONAL; OPEN TO BOTH SEXES; TUITION FREE; BOARD AND OTHER EXPENSES VERY LOW.

LEADING DEPARTMENTS OF STUDY.

1. AGRICULTURE (*Three Courses.*) and AGRICULTURAL CHEMISTRY; with constant illustrations on the Farm and in the Laboratory.
2. BOTANY and HORTICULTURE; theoretical and practical. Students taught original study with the microscope.
3. CHEMISTRY; with an unusually full and thorough course in the Laboratory.
4. CIVIL ENGINEERING; very extensive field practice with best modern instruments.
5. HISTORY; Ancient and Modern, with original investigation.
6. LADIES' COURSE IN LITERATURE and SCIENCE; Two years. Ample facilities for Music, vocal and instrumental.
7. LANGUAGE and LITERATURE; Latin (optional,) French, German and English (required,) one or more continued through the entire course.
   MATHEMATICS and ASTRONOMY; pure and applied.
9. MECHANIC ARTS; combining shop work with study, three years' course; New building and equipment.
10. MECHANICAL ENGINEERING; theoretical and practical.
11. MENTAL, MORAL and POLITICAL SCIENCE; Constitutional Law and History, Political Economy, etc.
12. MILITARY SCIENCE; instruction theoretical and practical, including each arm of the service.
13. PHYSICS; Mechanics, Sound, Light, Heat, Electricity, etc., a very full course, with extensive Laboratory practice.
14. PREPARATORY DEPARTMENT; Two years—carefully graded and thorough.

Fall term opens September 12, 1888; Winter term, January 3, 1889, Spring term, April 4, 1889. For Catalogue and other information, address

GEO. W. ATHERTON, LL.D., Prest.,
State College, Centre Co., Pa

A $20 A Day Man!

A VOICE from Ohio. Here is a portrait of Mr. Garfield, son, of Salem, Ohio. He writes: "Was at work on a farm for $20 a month; I now have an agency for E. C. Allen & Co's albums and publications and often make $20 a day." (Signed) W. H. GARFIELD.

William Kline, Harrisburg, Pa., writes: "I have never known anything to sell like your album. Yesterday I took orders enough to pay me over $25." W. J. Elmore, Bangor, Me., writes: "I take an order for your album at almost every house I visit. My profit is often as much as $20 for a single day's work." Others are doing quite as well; we have not space to give extracts from their letters. Every one who takes hold of this grand business piles up grand profits.

Shall we start YOU in this business, reader? Write to us and learn all about it for yourself. We are starting many; we will start you if you don't delay until another gets ahead of you in your part of the country. If you take hold you will be able to pick up gold fast. **Read—** On account of a forced manufacturer's sale **125,000 ten dollar Photograph Albums** are to be sold to the people for **$2** each. Bound in Royal Crimson Silk Velvet Plush. Charmingly decorated insides. Handsomest albums in the world. Largest Size. Greatest bargains ever known. Agents wanted. Liberal terms. Big money for agents. Any one can become a successful agent. Sells itself on sight—little or no talking necessary. Wherever shown, every one wants to purchase. Agents take thousands of orders with rapidity never before known. Great profits await every worker. Agents are making fortunes. Ladies make as much as men. You, reader, can do as well as any one. Full information and terms **free,** to those who write for same, with particulars and terms for our Family Bibles, Books and Periodicals. After you know all, should you conclude to go no further, why no harm is done.

Address E. C. ALLEN & CO., AUGUSTA, MAINE.

MANHOOD
How Lost, How Restored

Just published, a new edition of

DR. CULVERWELL'S CELEBRATED ESSAY

on the radical cure of Spermatorrhoea or incapacity induced by excess or early indiscretion.

The celebrated author, in this admirable essay, clearly demonstrates from a thirty years' practice that the alarming consequences of early error may be radically cured: pointing out a mode of cure at once simple, certain, and effectual, by means of which every sufferer, no matter what his condition may be, may cure himself cheaply, privately and radically.

☞ This lecture should be in the hands of every youth and every man in the land.

Sent under seal, in plain envelope, to address post paid, on receipt of four cents or two postage stamps. Address,

Sample of medicine free.

HE CULVERWELL MEDICAL CO.,
Ia A nn St., New York, N. Y. Postfice Box, 450 i y.

Economical Men!

"THE TIRELESS TOILER FOR TRADE!"

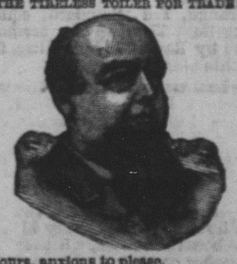

Yours, anxious to please,
ED. L. HUNTLEY.

Ask your dealer for Ed. L. Huntley & Co.'s

HONEST CLOTHING

If our goods are not in the hands of some STOREKEEPER in your section, you can PROCURE THEM from the BEST KNOWN and largest MAIL-ORDER Wholesale CLOTHING HOUSE in the world, at prices that will MAKE YOUR eyes snap and KEEP YOU guessing how we can afford TO DO IT. If your DEALER does not keep our goods, send to us and we WILL furnish you a Suit or Overcoat, express or mail paid, on receipt of price. We will win and hold your patronage if you try us with an order! We have built up this immense business by our PAINSTAKING methods, and by doing by others as we would be done by.

ED. L. HUNTLEY & CO., Style Originators.

☞ In ordering Suits or Overcoats observe strictly following rules for measurement: Breast measure, over vest, close up under arms. Waist measure, over pants. Inside leg measure, from crotch to heel.

References—First National Bank of Chicago, capital $3,000,000; Continental National Bank of Chicago, capital $2,000,000.

ED. L. HUNTLEY & CO., Manufacturers and Wholesale Dealers in Clothing for Men, Boys and Children, 122 and 124 Market St., Chicago, Ill. P. O. Box 667.

MARK TWAIN'S NEW BOOK

A Connecticut YANKEE in KING ARTHUR'S COURT.

This is Mark Twain's best and most original book. A keen and powerful satire on English nobility and royalty. A thoroughly American work. Illustrated by 300 fine drawings by Dan Beard.

AGENTS WANTED

For information, terms of territory, address, etc., address

THOUSANDS OF DOLLARS

Will be given away as prizes to agents. Send for circulars.

Blair & Co., Hartford, Conn., 3 East 14th St., New York.