ELECTION PROCLAMATION.

GOD SAVE THE COMMONWEALTH.

I, W. Miles Walker, High Sheriff of the County of Centre, Commonwealth of Pennsylvania, do hereby make known and give notice to the electors of the county aforesaid, that an election will be held in said county of Centre, on

TUESDAY, NOVEMBER 8, 1887,

(being the Tuesday next following the first Monday in November) at which time the following officers will be elected, to wit:

One person for the office of Supreme Judge of the Commonwealth of Pennsylvania.

One person for the office of State Treasurer of the Commonwealth of Pennsylvania.

One person for the office of Associate Judge for the county of Centre.

One person for the office of Sheriff for the county of Centre.

One person for the office of Treasurer for the county of Centre.

One person for the office of Register for the county of Centre.

One person for the office of Recorder for the county of Centre.

Three persons for the offices of Commissioners for the county of Centre.

Three persons for the offices of Auditors for the county of Centre.

I also hereby make known and give notice that the places of holding the aforesaid election in the several boroughs and townships within the county of Centre are as follows, to wit:

For the township of Haines, at the public house of Thomas Edmunds, at Aaronsburg, west precinct.

Haines township, east precinct, at the school house in Woodward.

For the township of Halfmoon at the school house in Stormstown.

For the township of Taylor at the house erected for that purpose on the property of Leonard Merryman.

For the borough of Centre Hall in the school house in said borough.

For the township of Potter, north precinct, at the public house of D. J. Meyer in Centre Hall.

For the township of Potter, south precinct, at the public house of S. D. Burris in Potters Mills.

For the township of Gregg, northern precinct, at Murrys school house.

For the township of Gregg, southern precinct, at the public house owned by J. B. Fisher, of Penn Hall.

For the township of College at the school house at Lemont.

For the township of Ferguson, old precinct, in the school house at Pine Grove.

For the township of Ferguson, new precinct, in the school house at Baileyville.

For the township of Harris in the school house at Boalsburg.

For the township of Patton at the house of Peter Murray.

For the borough of Bellefonte, and the townships of Spring and Benner, at the Court house in Bellefonte.

For the borough and township of Howard at the school house of said borough.

For the township of Rush, northern precinct, at the Cold Stream school house.

For the township of Rush, southern precinct, at Powelton school house.

For the township of Snow Shoe, east precinct, at the school house in Snow Shoe town.

For the township of Snow Shoe, west precinct, at the Moshannon school house.

For the township of Marion at the house of Joel King in Jacksonville.

For the borough of Milesburg at the school house in Milesburg.

For the township of Boggs, north precinct, at the Curtin school house.

For the township of Boggs, south precinct, at Central City school House.

For the township of Huston at the Silver Dale school house.

For the township of Penn at the public house of Joseph Kleckner, Coburn.

For the borough of Millheim at the school house opposite the Evangelical church in said borough.

For the township of Liberty in the school house in Eagleville.

For the township of Worth at the school house in Port Matilda.

For the township of Burnside at the school house of J. K. Boak.

For the township of Curtin at the school house of Robert Manns.

For the borough of Unionville and the township of Union at the new school house at Unionville.

For the First and Second wards of the borough of Philipsburg at the large public school house.

For the Third ward of the borough of Philipsburg at the small public school house.

NOTICE is hereby given, "That all persons, excepting justices of the peace who shall hold an office or appointment of any profit or trust under the government of the United States, or of this State, or of any city or incorporated district, whether a commissioned officer or otherwise, subordinate officer or agent who is or shall be employed under the Legislature, Executive or Judiciary Department of this State, or of the United States, or of any city incorporated district; and also that every member of Congress or State Legislature, and of the select or common council of any city, or commissioners of any incorporated district, is by law capable of holding or exercising, at the same time, the office or appointment of Judge, Inspector or Clerk of any election of this Commonwealth; and that no Inspector, Judge or other officer of any such election shall be eligible to any office to be then voted for.

TICKETS TO BE VOTED

The qualified electors will take notice on the following acts of Assembly, approved the 12th day of March, 1866: "An act regulating the mode of voting at all elections in the several counties of this Commonwealth."

Sec. 1. Be it enacted by the Senate and House of Representatives of the Commonwealth of Pennsylvania in General Assembly met, and it is hereby enacted by the authority of the same. That the qualified electors for the several counties of the Commonwealth, at all general, township, borough and special elections are hereby authorized and required to vote by tickets, printed or written, or partly printed or partly written, severally classified as follows: One ticket shall embrace the names of judges of courts voted for and be labled outside "Judiciary;" one ticket shall embrace the names of all the State officers to be voted for and shall be labeled "State," one ticket shall embrace the names of all the officers voted for, including the office of Senator and members of the Assembly, if voted for, and be ladled "County;" one ticket shall embrace the names of all the township officers voted for, and be labled "township;" one ticket shall embrace the names of all the borough officers voted for, and be labled "Borough," and each class shall be deposited in separate ballot boxes.

W. MILES WALKER,
Sheriff of Centre County.

COMMON SENSE

Tells anyone that it is an utter impossibility for a merchant to sell goods continually

——A-T C-O-S-T.——

A legitimate business can never be conducted on such a basis, as taxes, rent, insurance, etc., must be paid and a living earned. We do not conduct our business upon such a principle, and we only ask a reasonable advance on all our goods. We believe in

FAIR AND SQUARE

dealing and know that our goods and prices prove what we say. Give us a call and be convinced.

HARPER & KREAMER,
Centre Hall, Pa.

NELLIE SARTORIS.

General Grant's Favorite Daughter and Once the Pet of the White House—Her Return to America—Her Unhappy Wedded Life.

[Special New York Correspondence.]

The return of Nellie Grant Sartoris to this country will awaken pleasant memories among society people who remember her as the pet of the White House during her father's two terms. Of all the White House maidens none so completely charmed the hearts of Washington people as Nellie Grant. She was the first young girl to grace the old mansion in all its history. Jefferson's daughters were women grown when they kept house for him. Harriet Lane was a magnificently developed woman of twenty-nine when she became mistress of the White House during the Administration of her uncle, President Buchanan. From the days of Buchanan on to Grant's time none but elderly ladies had presided over the social affairs of the White House, and, save for Tad Lincoln's, no child's voice had been heard within its walls.

MRS. SARTORIS.

Mrs. Sartoris was in her thirteenth year when she went to live in the historic old house. From the first she assisted her mother in the lighter and more informal social duties until the time came for her debut. Her natural, winsome, sweet disposition made her the favorite of all who met her. Not particularly intellectual, by no means reserved or formal, she was an excellent type of the healthy, natural and graceful American girl.

It was not long before she became the subject of attention from well-known young society men, and, being in the willowy age, when it might be possible for matters to go beyond the control of the General and his wife, she was sent abroad in her seventeenth summer. She was still a girl in manner and dress, and, indeed, had not yet put on long gowns. She went under the care of Secretary and Mrs. Borie, and was presented to Queen Victoria, who received her at Buckingham Palace as if she had been the daughter of a Queen. The young miss was as self-possessed as if she had been a Princess in truth. Duchesses and Marchionesses were received by her with all the grace and dignity of royalty itself.

It was on the homeward sail from this trip that Miss Nellie met young Sartoris. Secretary Borie and his wife were seasick and kept their state-rooms during much of the voyage. Miss Nellie, with her healthy physique and imperturbable digestion, went upon deck, and there she and the young Englishman, strolling up and down, became lovers, and all the mischief that the young lady was sent to Europe to escape was done at the eleventh hour of the journey. The selection was not one which approved itself to the Grants, nor did it, indeed, to people in general who knew much of young Sartoris. He had spent some time in Washington and his habits and characteristics were pretty well known. Being of a heavy,

ALGERNON SARTORIS.

indolent disposition, his chief amusement was billiards, gross jests, low stories and the society of tabooed persons. However, Nellie's heart was set upon him and her father consented.

Sartoris was invited to dine at the White House, and accompanying the President after dinner to the billiard-room for a smoke, made known his request, and it was granted. It was the first wedding in the White House for an age. Dr. Tiffany performed the service and Colonel Fred Grant was best man, the General giving away the bride. The subsequent career of the two young people is painfully well known. They have not lived together practically for several years. During the greater portion of that time Sartoris has exiled himself upon an island in Lake Michigan, near the Wisconsin shore. There, in a small log cabin, with his dogs and gun, and the rude comforts which he seems to enjoy, he has led a lazy, shiftless, unambitious life. His wife has spent her time with the Sartoris family in England, giving herself unsparingly to the comfort and well-being of her children, of whom she has four. She has been repeatedly urged to come to America and live with her mother, but she has regarded the good name of her husband and the future of her children as paramount to her own sorrows or comforts. There is little hope that Sartoris will mend his life, although what predisposition he has to it can not be understood. With the blood of the famous Kemble family in his veins, there would seem to be some hope that a lingering spark of self-respect might recall him to decency and duty. As the favorite of her father, the American people will always cherish an undying affection for Mrs. Sartoris, and only deplore the graceless treatment she has received from her husband.

JOHN Q. WELLS.

PROF. BAIRD'S SUCCESSOR.

Prof. S. P. Langley Assistant Secretary, Made the Head of the Smithsonian Institute—His Career and Training.

Prof. S. P. Langley is to succeed the late Prof. Baird as head of the Smithsonian Institute. His name is well-known. For years he has been a popular writer on astronomy, and his articles in the *Century* have been intensely interesting. He is a Massachusetts man, born in Roxbury, August 22, 1834, and he was educated at the Boston Latin School. He has had a varied career and is what might be called a good all-around scientist. He has been a teacher, a civil engineer and an architect. The years 1864 and 1865 he spent in France and Germany, in special astronomical study. He has lectured before the Royal Institution of London, and in 1882 was invited to addressed the British association at its meeting at Southampton.

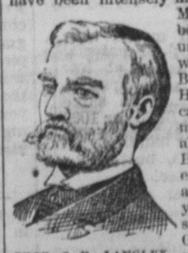

PROF. S. P. LANGLEY.

CHICAGO POLICE WORRIED.

They Believe That They Have Discovered a Plot to Blow Up the Jail.

CHICAGO, Oct. 31.—Considerable excitement prevails in police circles here over the discovery of a supposed plot to blow up the jail. It is thought that the arrest made last Saturday will lead to further discoveries and additional arrests are hourly expected. Last Wednesday morning a stranger visited the jail, and his movements were so suspicious that Jailor Folz sent out Deputy Sheriff Webb, who has charge of the men on the outside, and is an old central station detective. He had not been in the jail before, but he walked into the cage and talked familiarly with Fischer, Lingg and one or two of the others. He began to examine the interior of the jail, and before he went away walked into the jail office and seemed to examine with interest the passage leading to the various wards. When he went away Deputy Webb followed him, but lost him in the crowd. On Thursday evening about 8 o'clock the same man was seen loitering in the alley north of the jail, reconnoitering the locality. A policeman noticed his queer actions and ran around the Michigan-street entrance of the criminal court building, where Detective Lowenstein and two or three others may be found at any time. They followed the policeman and the suspected man was pointed out to them. A boy about twelve years old was with the "suspect," who seen to hand a paper to the boy. The latter walked away towards North Clark-street. The man began to pick his way through the alley. Both of them were followed. Lowenstein caught the boy and searched him. He found in his pocket a paper containing a minute description of parts of the jail. By accident a part of this description fell into the hands of a reporter. It reads: "The north end of the jail contains fourteen windows, twelve panes each. They are twelve feet from the ground and barred with round iron bars." The words "contains" and "panes" are misspelled. The boy was taken to the Chicago avenue police station, and promised to find the man who gave it to him. The man himself made his escape, whether through his own adroitness or the carelessness of those who followed him is not known. The police are as silent as oysters about the occurrence. The man may be under arrest. Captain Schaack this morning, when the reporter told him about that part of the description found by him, said that the description of the jail had been made by his own men for his particular use.

The Locomotive Engineers.

CHICAGO, Oct. 29.—The convention of the brotherhood of locomotive engineers concluded the election of officers by choosing Nicholas Long, of Chatanooga, Tenn., grand chaplain. The grand chaplain and a committee of ten were appointed to attend the funeral to-day at Indianapolis, Ind., of past grand chaplain George W. Tyer. The convention also concluded its consideration of the life insurance organization connected with the brotherhood, and made some amendments to its constitution and by-laws.

The Indian Trouble.

FORT CUSTER, Mont., Oct. 30.—Three companies of the fifth infantry, under Major Synder, equipped for field service with transport wagons, have been ordered to Crow agency, and are forming for the march. On Monday next will be general muster day at the post, when the cavalry force will probably take the field and war begin, if it is, in earnest.

A MINISTERIAL CRISIS.

Will the Investigation Commission Protect Wilson.

PARIS, Oct. 30.—The *Figaro* says that on next Friday the ministry will propose a vote of confidence in connection with the Wilson. A ministerial crisis is imminent. M. Floquet is reported as saying that the ministry can be upset in forty-eight hours if the opposition so wills. There is no longer any talk of Grevy's resignation in advance of the Wilson investigation. For Grevy to resign now would be even more of a confession than Wilson's restitution. It is believed that the investigating commission will protect Wilson, but the entire Boulanger crowd will do all they can to keep up public excitement to secure the downfall of the ministry. Albert Wolf says that even the enemies of Grevy must feel sympathy for the old man, who has been so cruelly tried, but adds:

"But while admitting that Grevy possesses all the civil virtues, the people are convinced that he lacks the essential qualities for chief of the French government. He should, outside of all question of politics, be someone in Parisian life, to take a larger place in the movement and draw the great city from the dullness that devours it and the infiltration of which everywhere changes its national destiny. It is this idea, that Paris owes its dulness to the heavy reign of the quiet, reserved and respectable president, which is at the bottom of the popular expressions in favor of government. Wilson plays a very small part. He is politically ruined, whatever the verdict of the investigationis. The Paris public is indifferent to his fate."

NEW YORK MARKETS.

NEW YORK, Oct. 31.—Money on Call 4 per cent.

BONDS.

		Closing. Yesterday.	Closing To-day.
4½s.	1891, reg	109⅝	109½
4½s.	1891, cou	109⅝	109½
4s.	1907, reg	127¼	127¼
4s.	1907, con	127¼	127¼

STOCK MARKET.

The stock market opened strong to-day, and sold of slowly during the greater part of the day. Kansas and Texas stock and bonds were conspicuously weak. Sterling exchange was advanced.

CLOSING PRICES.

	Closing. Yesterday.	Closing. To-day.
Canadian Pacific	——	51½
Chicago, Bur. & Q.	12[illegible]	121
Central Pacific	——	——
Del. & Hudson	10[illegible]½	——
Del., Lack. & W.	126½	125⅞
Erie	27⅞	27½
Erie Pref.	——	——
Lake Shore	——	——
Louis. and Nash.	58	57⅞
Michigan Central	86	85½
Missouri Pacific	80⅞	80½
N. Y. & New Eng.	40¾	39⅞
N. J. Central	77	78⅞
N. Y. Cent. & Hud.	105⅝	105½
Northwestern	107¾	107
Oregon Navigation	88	87
Pacific Mail	36½	36¼
Reading	62⅝	62½
Rock Island	114	113½
St. Paul	72⅞	71⅞
Union Pacific	47⅞	46
West Union Tel.	78	77¼

Butter—Market steady. Creamery—Eastern, 25 a26½c. Western, 23 a25c; imitation, 17c. a21c. Dairy—Eastern, half-firkin tubs 22c. a24c, eastern firkins, 19 a21c; western, 15c. a17c. Factory Fresh, 13c. a15c; June packed, 14c. a16c.

Cheese—Market quiet. Factory—New York, cheddar, 11⅝c. a11¾c; western, flat, 11¼c. a11½. Creamery—New York part skims, 7c. a9½c. Pennsylvania skims, 1c. a2c; state skims, 3c. a6c.

Eggs—Market dull. Fresh—Eastern, firsts, 22c. a23c; Canadian, firsts, 19c. a20c; western firsts, 20c. a21½c; held 6c. a16c.

ATH-LO-PHO-ROS — PILLS — are a quick, pleasant, safe and sure cure for disordered liver or stomach, indigestion, dyspepsia, constipation, nervous or general debility, headache lassitude, diseases of Women, &c. Neatly put up 100 for 50¢. Athlophoros Remedies are sold by all druggists. Send 6 cents for the beautiful colored picture, The Moorish Girl. Athlophoros Co. 112 Wall St. N.Y.

Wanted Agents to Sell the HISTORY of THE BLACK PHALANX.

No competition. The first of its kind to record the services of the Negro bonaves during the wars 1776, 1812, 1861-65. No library complete without it. Sells fast to White and Blacks. Big profits. Agents report 30 to 90 sales per week. Don't miss this chance to make money. Best for circulars and liberal terms, or $1.00 for outfit. Distance no hinderance, as all freights are paid. Mention paper.

AMERICAN PUB'G CO
Hartford, Boston, Cincinnati, Chicago or St Louis.

A BARGAIN.

A Fine Farm in Penns Valley four miles south of Centre Hall, will be sold at a low price. For particulars address.

JOHN THOMPSON JR., TRUSTEE,
Lemont Centre Co. Pa.

29sep2m.

PUBLIC SALE.—WILL BE OFFERED ON the premises, near Centre Hall, on

SATURDAY, NOVEMBER 12, 1887.

The following described real estate of Wm. Emerick, dec'd., consisting of a

VALUABLE FARM, CONTAINING 166 ACRES

of land of which about 120 acres are clear and in a high state of cultivation, and under good fences The balance is

O——GOOD TIMBERLAND,——O

with chestnut, oak, pine, and other timber The improvements consist of a 2-story

——HOUSE, BANK BARN,——

with all necessary outbuildings, all in good condition. Thereon a good ORCHARD of choice fruit, also a running stream of never failing mountain water convenient to the premises.

There is also a rich bank of iron ore on part of the tract, on which several shafts have been sunk and ore beds found, one of which has a depth of 32 feet, within 110 rods of the railroad station.

Sale to begin at 1 o'clock, when terms will be made known by GEORGE H. EMERICK,
CYRUS BRUMGARD,
JAMES ALEXANDER,
Administrators.

TIMBERLAND.—THE UNDERSIGNED HAS a tract of timberland, about five miles from Coburn station, on which are about 350 thousand feet of heavy Oak timber, which he offers at private sale. Other timberland near by. For further information, apply to

J. J. Gramley,
Rebersburg, Pa.

1mo.

HUMPHREYS'

DR. HUMPHREYS' BOOK
Cloth & Gold Binding
144 Pages, with Steel Engraving, MAILED FREE.
Address, P. O. Box 1820, N. Y.

LIST OF PRINCIPAL NOS.	CURES	PRICE.
1	Fevers, Congestion, Inflammations	.25
2	Worms, Worm Fever, Worm Colic	.25
3	Crying Colic, or Teething of Infants	.25
4	Diarrhea, of Children or Adults	.25
5	Dysentery, Griping, Bilious Colic	.25
6	Cholera Morbus, Vomiting	.25
7	Coughs, Cold, Bronchitis	.25
8	Neuralgia, Toothache, Faceache	.25
9	Headaches, Sick Headache, Vertigo	.25

HOMEOPATHIC

10	Dyspepsia, Bilious Stomach	.25
11	Suppressed or Painful Periods	.25
12	Whites, too Profuse Periods	.25
13	Croup, Cough, Difficult Breathing	.25
14	Salt Rheum, Erysipelas, Eruptions	.25
15	Rheumatism, Rheumatic Pains	.25
16	Fever and Ague, Chills, Malaria	.50
17	Piles, Blind or Bleeding	.50
19	Catarrh, Influenza, Cold in the Head	.50
20	Whooping Cough, Violent Coughs	.50
24	General Debility, Physical Weakness	.50
27	Kidney Disease	.50
28	Nervous Debility	1.00
30	Urinary Weakness, Wetting Bed	.50
32	Diseases of the Heart, Palpitation	1.00

SPECIFICS.

Sold by Druggists, or sent postpaid on receipt of price.—HUMPHREYS' MEDICINE CO. 109 Fulton St. N.Y.

NEW PLAINING MILL,

At Locust Grove, near Grove and Wolf's Saw Mill.

IRA BARGER,

has just opened a new and complete plaining mill at the above pla and is prepared to fill all orders for

SASH,—— ——DOORS,
——SIDING.——
MOULDING BRACKETS,

or anything else in his line. Rates as reasonable as elsewhere, and satisfaction guaranteed.

UNDERTAKING,

in all its branches, attended to, and an elegant hearse for funerals.

IRA T. BARGER,
9febly Spring Mills

PENNSYLVANIA STATE COLLEGE.

Sprin gTerm opens April 7, 1887.

This institution is located in one of the most beautiful and healthy spots of the entire Allegheny region. It is open to both sexes, and offers the following Courses of Study:

1. A Full Scientific Course of Four Years.
2. A Full Latin Scientific Course.
3. The following ADVANCED COURSES, of two years each, following the first two years of the General Scientific Course, (a) AGRICULTURE; (b) NATURAL HISTORY; (c) CHEMISTRY AND PHYSICS; (d) CIVIL ENGINEERING.
4. A short SPECIAL COURSE IN AGRICULTURE.
5. A short SPECIAL COURSE IN CHEMISTRY.
6. A reorganized course in MECHANIC ARTS, combining shop-work with study.
7. A new Special Course (two years) in Literature and Science, for Young Ladies.
8. A carefully graded Preparatory Course.
9. SPECIAL COURSES are arranged to meet the wants of individual students.

Military drill is required. Expenses for books and incidentals very low. Tuition free. Young ladies under charge of competent lady Principal. For Catalogues, or other information, address,

GEO. W. ATHERTON, President,
1ymar9 State College, Centre Co., Pa.

AGENTS WANTED

for the most complete popular family physician book ever produced. Select something THOROUGHLY USEFUL, of TRUE VALUE, and sales are always sure and large. ENTIRELY NEW, up to the very latest science, yet in plain language. A GREAT NOVELTY in all its parts and attracts instant attention. 250 engravings. The most profusely and beautifully illustrated book of the kind ever got up. BEST OF ALL, it is BY FAR the LOWEST-PRICED ever published—less than half the cost of any decent volume yet out. Agents who are tired of struggling with high priced books, write for particulars of this great new departure in bookselling.

PLANET PUBLISHING Co.,
610 Arch St., PHILADELPHIA, PA.
30 day's time given Agents without capital. 1se6m

DR. H. S. CLEMENS,

whose regular office is in Allentown, Pa. will visit Bellefonte one a month and Centre Hall every two months, for the purpose of examining and prescribing for patients. Will visit Bellefonte July, 13 & 14, 1887, from 6 p. m. Tuesday to 7 p. m. Wednesday. Dr. Clemens is a graduate of the University of Pennsylvania, of 25 years experience, and practices largely by inhalations. Please send to office (Allentown, Pa.) for testimonials

22decly

O—LOHR'S—NEW—GROCERY.—O

The grocery of Lohr & Strohmeier, having been purchased by the undersigned, the same will be carried on at the same place, and with important additions to the stock, to make the store more complete than heretofore, and at low prices. His stock will comprise

——SUGARS,——
COFFEES,—— ——TEAS,
——CANNED GOODS,——
DRIED FRUITS,—— ——CRACKERS,
——TOBACCOS,——
SEGARS,—— ——CONFECTIONERIES,
——ETC., ETC.——

The stock will always be fresh and of best goods. Every effort will be made to please, and a share of the public patronage is solicited.

16jun2m JAS. H. LOHR.
Centre Hall.

McCORMICK BROS, CENTRE HALL, PA. | McCORMICK BROS

—DEALERS IN ALL KINDS—

-:- FURNITURE -:-

Bed Room Suits, Parlor Suits,
Side Boards, Lounges, Tables,
Bedsteads, Wood and Cane-Seat Chairs,

Undertaking a Specialty.

CASTORIA

for Infants and Children.

"Castoria is so well adapted to children that I recommend it as superior to any prescription known to me." H. A. ARCHER, M.D., 111 So. Oxford St., Brooklyn, N. Y.

Castoria cures Colic, Constipation, Sour Stomach, Diarrhœa, Eructation, Kills Worms, gives sleep, and promotes digestion. Without injurious medication.

THE CENTAUR COMPANY, 182 Fulton Street, N. Y.

JAS. H. LOHR.

CENTRE HALL, PA., AGENT FOR

Covenant Mutual Benefit Association, of Galesburg, Ill., special agent for the counties of Centre, Clearfield, Mifflin and Huntingdon. This Co., is strictly for Odd Fellows and their wives.

Also agent for the Union Central Life Ins. Co. of Cincinnati, and for various first class fire insurance companies. Rates same as any other agency. 5decly

CLEMANT DALE.
ATTORNEY-AT-LAW,
Bellefonte, Pa.

Office N. W. corner Diamond, two doors from first national bank. jan87

CENTRE COUNTY BANKING CO.,
BELLEFONTE, PENN'A.

Receive Deposits and allow Interest; Discount Notes; Buy and Sell Government Securities:

JAS. A. BEAVER, President. J. D. SHUGERT, Cashier

J. D. MURRAY,
Centre Hall, Pa.,

Dealer in DRUGS, popular Patent Medicines Whiskey, Brandy, Wine, and Holland Gin kept and sold for medicinal purposes only. Store open every day in the week. may

J. ZELLER & SON,
DRUGGISTS, Bellefonte, Pa.
Dealer In

DRUGS, —— DRUGS
CHEMICALS,
PERFUMERY,
FANCY GOODS, &c

Pure Wines and Liquors for medicinal purposes always kept

Hotels.

BUSH HOUSE.
W. R. Teller, proprietor, Bellefonte, Pa. Special attention given to country trade. june16y

CUMMINGS HOUSE,
BELLEFONTE, PA.
EMANUEL BROWN, Proprietor.

The traveling community will find this hotel equal to any in the county in every respect, for man and beast, and charges very moderate. Give it a trial

28june tf

NEW BROCKERHOFF HOUSE.

BROCKERHOFF HOUSE,
ALLEGHENY ST., BELLEFONTE, PA
G. G. McMILLEN, Prop'r.

Good Sample Rooms on First Floor. Free Buss to and from all trains. Special rates to witnesses and jurors. 8jun

CENTRE HALL HOTEL.
D. J. MEYER, Prop'r.
FOR SUMMER BOARDERS AND TRANSIENT CUSTOM.

Good Table, healthy locality, pure mountain water, surrounded by finest natural scenery in the state. Schools and churches convenient. Terms very reasonable. 16aug tf

CAMERON HOUSE,
Cor. 2nd & Market St.,
LEWISBURG, PA.

First-class house in every respect. Good sample rooms on 1st floor. Free Buss to and from all trains.

THOMAS HARPER HUTCHINSON,
sep22871f Proprietor.

IRVIN HOUSE,
LOCK HAVEN, PA.
R. WOODS CALDWELL, Proprietor.

Terms reasonable. Good sample rooms on first floor.

DR. G. W. HOSTERMAN,
Dentist, Centre Hall,

Residence on Main street. Office in residence. Will give satisfaction in all branches of his profession. Ether administered 14apr

DR. S. G. GUTELIUS.—
Dentist, Millheim. Offers his professional services to the public. He is prepared to perform all operations in the dental profession. He is now fully prepared to extract teeth absolutely without pain. my 2 78

J. L. SPANGLER. C. P. HEWES
SPANGLER & HEWES,
ATTORNEYS-AT-LAW,
BELLEFONTE, CENTRE CO., PENN'A.

Special attention to collections; practice in all the courts; Consultation in German and English

JOHN KLINE,
ATTORNEY-AT-LAW, BELLEFONTE, PA

Office on second floor of Furst's new building north of Court House. Can be consulted in English or German. 7m'y84

JOHN F. POTTER, Attorney-at-Law
Collections promtly made and special attention given to those having lands or property for sale. Will draw ud and have acknowledged Deeds, Mortgages, bonds&c. Bellefonte, Pa.

J. H. ORVIS, C. M. BOWER, E. L. ORVIS.
ORVIS, BOWER & ORVIS,
ATTORNEYS-AT-LAW,
BELLEFONTE, PA.

Office opposite the Court House, on 2d floor of Furst's building. jan85

D. F. FORTNEY,
Attorney-at-Law,

Office in old Conard building, Bellefonte.

H. K. HOY, M. D.,
OCULIST AND AURIST,

Office No. 4 South Spring Street, Bellefonte, Pa.

Office Hours, 7 to 9 a. m., 1 to 2, and 7 8, p. m. 11may4m

S. A. LIST,
LEWISBURG BOOK BINDERY.

All kinds of binding, at reasonable rates. New papers, magazines, pamphlets, etc., bound and re bound in first class style. 10fam

EXTRA BOOK AGENTS HIGH TERMS.

Agents who have had fine success should write us in a LETTER (no postal cards) names of books, date, number sold in what time, what terms received (FULL PARTICULARS), and obtain from us NEW PLAN and EXTRAORDINARY DISCOUNTS to better themselves on new and fast-selling books. HENRY BUCKLIN & CO., 1sep6m PHILADELPHIA, PA.

SALESMEN WNATED.

To canvass for the sale of Nursery Stock! Steady employment guaranteed. *SALARY AND EXPENSES PAID.* Apply at once, stating age.

CHASE BROTHERS COMPANY,
Rochester, N. Y.

(Refer to this paper.)