FARM NOTES.

PLANTING ORNANENTAL TREES.—The Western New York Horticultural Society's committee on ornamental trees and shrubs makes these excelent recommendations: In planting our trees and shrubs it is desirable to give each specimen abundant room, so the sunlight can reach the entire plant or tree. Do not plant beautiful shrubs in the shade of large trees, not wholly because the roots of the larger will exhaust the smaller, but because the effect of the larger over the smaller is to destroy the foliage, which is followed by the sloughing off of brances, very often destroying one side of the plant, or better still, killing it outright. To grow perfect specimens should be the aim of every planter, and to accomplish this it is essential to give plenty of room to each specimen. Do not plant too closely would be the caution we recommend. Too close planting is the cause of so many poorly furnished trees and shrubs. Wherever you find a beautiful, symmetrical, fully foliaged tree or plant you will notice it is an isolated specimen situated where it has room natually to develop itself with entire freedom. If you can have but one good, perfect specimen, do not crowd two or more into the space.

THE statement that the best time to feed turnips or cabbages to cows is just after they are milked consists with general experience of dairymen who find these crops useful for fodder and conveniently raised. To feed them immediately before milking is still better, as it gives time for the odor to escape before the next milking. The odor is produced by a compound of which sulphureted hydrogen is a part, and this gas which imparts the odor is extremely volatile and quickly escapes in the perspiration from the skin and in the expired breath from the lungs. But mangels are grown as easily as turnips and are free from this objection; then why not raise these roots instead of turnips? Only one reason presents itself, namely, that turnips have a very short season and may be raised in a corn field by sowing the seed immediately after the last working.

DUCKS may be made more profitable than any other kind of poultry by good management. This includes the entire seclusion of water to swim in. A yard twenty-five by one hundred is large enough for forty ducks each with a brood; but there should be a second yard provided for alternate use. It is better to rear the broods under hens until they are a week or ten days old, when each brood should be kept separate in a small pen bordered by a twelve-inch wide board. A rain-proof shelter should be provided for the ducklings to nestle in, and this should be in the form of a semicircle, having no corners for the birds to crowd in and smother each other. The food should be coarse oats and corn grits, crushed wheat and sweet curds with fresh water in shallow pans, covered with close lattice to keep them from wading in it.

IT is said that there is a growing demand in the large cities to get butter directly from farm dairies, when procurable in the original packages. Thousands of farmers are too far from markets to successfully market their own butter in competition with first-class creamery, and to such the creamery presents the better alternative. But for the large class of farmers who are within reach of a city market there is every inducement for home dairying, the aim being to make a superior article and build up a demand for just the kind of butter produced.

DAIRYMEN should bear in mind that the profits of the season depend largely on the care they give their cows in the spring. If a cow is in good condition when she comes in, she has something to draw upon and will give much better returns than she will if she begins the season thin in flesh, for in this case much of the food will be required for her support, and she will not digest enough more than is needed for this to give a large yield of milk. Four quarts of bran, one quart of corn meal, and a pint of oatmeal, mixed with one-fourth of a bushel of cut hay, and all moistened, makes a good daily ration.

A ROSE farm is a new Georgia industry. Two gardeners in the vicinity of Savannah planted three acres in rose trees. Last year had orders for 50,000 which they could not fill, they sold 22,000 trees to parties in the North. The trees meet with a ready sale at from $10 to $20 per hundred. Over half a million trees are annualy imported into America from France, England and Holland, and it has been demonstrated that Georgia has a better climate for the cultivation of rose trees than that of the south of France.

THE most useful man on a dairy farm is a good milker, one who not only likes cows but whom the cows like in return, and if you ever get hold of such a man do not let go of him so long as he can with reason be retained. Probably women make the best milkers, but they are not strong enough to perform this work profitable in a dairy. We have always found the little man from Switzerland the best milkers, so far as nationalty is a guide. Americans, as a rule, are not patient enough, while some nationalities are patient to the borders of laziness.

We can state in what situation lime has been most useful. From its power to decompose it has been found useful on poor granite soils. From its caustic nature it corrects injurious matter, such as sulphate of iron in soil. Lime breaks up and pulverizes stiff clays, improving their texture. It decomposes inert vegetable matter, peat, roots, etc. It hastens the decay of stable manure and dead carcasses, putrescent matter, etc., but in all such cases if the manurial qualities are to be made useful they must be covered with earth during the action of the lime to absorb the ammonia.

THE plough will do better service killing weeds, if they be of heavy growth, than will the cultivator. If the weeds be turned under they will afford excellent green manure, especially if they be very thick.

FACETIÆ.

RAISING PEARS IN THE SOUTH.—Gen. George Sheridan has often been mistaken for the othea general of the same name. He was at the White House once during the Hayes administration when a delegation was announced. It was a horticultural convention which had called to pay its respects. President Hayes asked Gen. Sheridan to accompany him to the reception room, most of them thinking it was P. H. Sheridan to whom they were talking. Gen. Sheridan finally became reticent, and the president sought to engage him in further talk. The conversation between them ran about like this:

Hayes—"General, have you much fruit in Louisiana?"

Sheridan—"Oh, yes. We have oranges and apricots and grapes in profusion."

"Do you have any of the hardy northern fruits—apples and pears?"

"There are a few apples raised along the northern boundary of the state."

"Do you ever raise pears?"

"Always, if we have three of a kind."

There was a moment's icy stillness, and then a big, fat fruit-grower, with a roguish eye, unable to hold in, began to snicker, and in less than a twinkle of an eye they were all guffawing. The President himself laughed with the rest.

"SO YOU have been married twice?" said a man to a friend whom he had not seen for several months.

"Yes."

"Of course we can talk as many others could not, so now tell me which of your wives you liked better."

"No difference."

"Like your second wife just as well as you did your first?"

"Just the same."

"How long after your first wife died did you wait?"

"She ain't dead?"

"Ah, you were divorced?"

"Yes."

"Where is she now?"

"At my house."

"What, do you allow her to remain there?"

"Yes."

"What does your wife say?"

"It is her choice."

"Well, well, I never heard of such an affair. There, sir, is the foundation for a novel."

"Oh, no, nothing strange about it. You see, shortly after being divorced from my wife I married her again."

OLD DR. HEWSON was distinguished for philanthrophy. On one occasion the Doctor had a case of malignant typhoid fever. He prescribed rest and nourishment for his patient.

"Give Dan plenty of chicken. He must have more nourishment."

"Shall I kill a chicken?"

"Yes, you'd better kill a young rooster; broil it well, and add plenty of butter. Patients with typhoid fever like plenty of gravy."

Dan's wife killed, dressed and cooked a fine chicken.

"That's about right," said the Doctor, who was superintending the job, as he enviously eyed the chicken.

"Dan, how are you feeling?"

"First rate, Doctor, first rate."

"Let me feel your pulse."

Dan extended his arm and hand.

"You are more feverish than usual. I just ordered your wife to broil a chicken, but you can't eat it; you're too feverish."

"What shall we do, Doctor?" inquired the wife.

"I see no way out of the difficulty but to eat the chicken ourselves. I once suffered from typhoid fever myself, madam."

"WHAT are you doing now, Thomas?" asked the minister, patronizingly.

"I am a writer for the press," said the lad, proudly

"Indeed! You are quite young for that; what do you write?"

"I direct wrappers."

Beautiful Women

are made pallid and unattractive by functional irregularities which Dr. Pierce's "Favorite Prescription" will infallibly cure. Thousands of testimonials. By druggists.

Ask thy purse what thou shouldst buy.

Is It Not Singular

that consumptives should be the least apprehensive of their own condition, while all their friends are urging and beseeching them to be more careful about exposure and overdoing. It may well be considered one of the most alarming symptoms of the disease, where the patient is reckless and will not believe that he is in danger. Reader, if you are in this condition, do not neglect the only means of recovery. Avoid exposure and fatigue, be regular in your habits, and use faithfully of Dr. Pierce's "Golden Medical Discovery." It has saved thousands who were steadily failing.

One to-day is worth two to-morrows.

Don't hawk, hawk, blow, spit, and disgust everybody with your offensive breath, but use Dr. Sage's Catarrh Remedy and end it.

Trust no secrets to a friend which, if reported, would bring infamy.

Sick Headache. Thousands who have suffered intensely with sick headache say that Hood's Sarsaparilla has completely cured them. One gentleman thus relieved, writes: "Hood's Sarsaparilla is worth its weight in gold." Sold by all druggists. 100 doses $1.

One foolish act may undo a man, a timely one make his fortune.

Deceit is the oleomargarine that is mixed with the butter of truth.

Nothing like Cann's Kidney Cure for Dropsy, Gravel, Bright's, Heart, Urinary or Liver Diseases, Nervousness, &c. Cure guaranteed. Office, 811 Arch St., Phila. $1 a bottle, 6 for $5.00. Druggists. Try it.

Common sense in an uncommon degree is what the world calls wisdom.

'ROYAL GLUE' mends anything! Broken China, Glass, Wood. Free Vials at Drugs & Gro.

No disguise can long conceal love where it is, nor feign it where it is not.

The best cough medicine is Piso's cure for consumption. Sold everywhere. 25c.

Tired All Over

Is the expression a lady used in describing her condition before using Hood's Sarsaparilla. This preparation is wonderfully adapted for weakened or low state of the system. It quickly tones the whole body, gives purity and vitality to the blood, and clears and freshens the mind. Take it now.

"Feeling languid and dizzy, having no appetite and no ambition to work, I took Hood's Sarsaparilla, with the best results. As a health invigorator and medicine for general debility I think it superior to anything else." A. A. RIKER, Albany, Street, Utica, N. Y.

HOOD'S SARSAPARILLA

Sold by all druggists. $1; six for $5. Prepared only by C. I. HOOD & CO., Lowell, Mass.

100 Doses One Dollar

COCKLE'S ANTI-BILIOUS PILLS,

THE GREAT ENGLISH REMEDY

For Liver, Bile, Indigestion, etc. Free from Mercury; contains only Pure Vegetable Ingredients. Agent: C. N. CRITTENTON, New York.

Ely's Cream Balm is worth $1000 to any Man, Woman or Child SUFFERING FROM CATARRH. Apply Balm into each nostril.

EXHAUSTED VITALITY

A Great Medical Work for Young and Middle-Aged Men.

KNOW THYSELF.

PUBLISHED by the PEABODY MEDICAL INSTITUTE, No. 4 Bulfinch St., Boston, Mass. WM. H. PARKER, M.D., Consulting Physician. More than one million copies sold. It treats upon Nervous and Physical Debility, Premature Decline, Exhausted Vitality, Impaired Vigor and Impurities of the Blood, and the untold miseries consequent thereon. Contains 300 pages, substantial embossed binding, full gilt. Warranted the best popular medical treatise published in the English language. Price only $1 by mail, postpaid, and concealed in a plain wrapper. *Illustrative sample free if you send now.* Address as above. *Name this paper.*

37 542

Piso's Remedy for Catarrh is the Best, Easiest to Use, and Cheapest.

CATARRH

Sold by druggists or sent by mail. 50c. E. T. Hazeltine, Warren, Pa.

JONES OF SCALES PAYS the FREIGHT

5 Ton Wagon Scales, Iron Levers, Steel Bearings, Brass Turn Beam and Beam Box for **$60.**

Every size Scale. For free price list mention this paper and address JONES OF BINGHAMTON, BINGHAMTON, N. Y.

MARLIN REPEATING RIFLE

BEST IN THE WORLD!

Guaranteed perfectly accurate and absolutely safe. Made in all sizes for large or small game.

BALLARD

Gallery, Hunting and Target Rifles. Send for Illustrated Catalogue. Marlin Fire Arms Co., New Haven, Conn.

W. L. DOUGLAS $3 SHOE.

The only $3 SEAMLESS Shoe in the world.

Finest Calf, perfect fit, and warranted. Congress, Button and Lace, all styles toe. As stylish and durable as those costing $5 or $6. W. L. DOUGLAS $2.50 SHOE excels the $3 Shoes advertised by other firms.

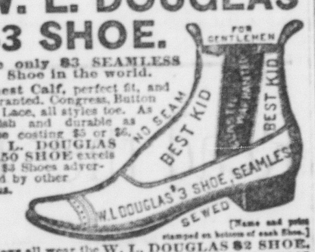

[Name and price stamped on bottom of each shoe.]

Boys all wear the W. L. DOUGLAS $2 SHOE. If your dealer does not keep them, send your name on postal to W. L. DOUGLAS, Brockton, Mass.

DR. HAIR'S ASTHMA CURE

Has absolutely cured tens of thousands. The only Asthma Cure and Treatment known to the medical world that will positively, permanently cure Asthma and Hay Fever. Unquestionable evidence will be found in my 64-page Treatise, sent free. DR. B. W. HAIR, 231 W. 4th St., Cincinnati, O.

FINE Blooded Cattle, Sheep, Hogs, Poultry, Dogs for sale. Catalogues with 136 engravings free. N. P. Boyer & Co., Coatesville, Pa.

OPIUM Morphine Habit Cured in 10 to 20 days. No pay till cured. Dr. J. Stephens, Lebanon, Ohio.

RUPTURE Cure guaranteed by Dr. J. B. Mayer. Ease at once; no imposition or delay from business; tested by thousands of cures. Office 931 Arch St., Phila. Hours: 9 A.M. to 4 P.M., at 2723 N. 4th St., 5 to 7 P.M., & Sunday 8 to 11 A.M. Advice free.

GOLD is worth $500 per pound, Pettit's Eye Salve $1.000, but is sold at 25 cents a box by dealers.

TELEGRAPHY Learn here and earn good pay. Situations furnished. Write Valentine Bros., Janesville, Wis.

SHE INTRODUCED HERSELF.—This story is told of a prominent lady who is sometimes just a little overbearing to those she considers her inferiors. She lives in a fashionable West End locality, and seldom takes the street cars. But she did the other day. On approaching the street near her house she said to the conductor:

"Stop on this side of the street."

The conductor rang the bell, but it was too late, and the car kept on to the opposite corner. She was very indignant, and put her indignation into warm words, winding up with:

"I'm Mrs. Blank."

The conductor, nothing abashed, replied:

"Glad to make your acquaintance, Mrs. Blank. I'm Tom Jackson."

Mr. Jones—"No dinner to-day? That's a nice state of affairs! Where's Mrs. Jones?"

Servant—"Writing, sir."

"Writing what, pray?"

"I don't know, exactly, sir, but I think she said it's an article for the *Housekeeper* about how 'It's Better to Keep House than to Board,' sir, or something of that sort."

TALL STRANGER to fat countryman whom he meets in the Park—"Can it be? It is! My long lost twin brother. Come to my arms!"

Fat Countryman—"How—how do you know I am your twin brother?"

Stranger—"By your shape and size. We are as like as two peas in a pod."

INVALIDS' HOTEL AND SURGICAL INSTITUTE

No. 663 Main Street, BUFFALO, N. Y.

Not a Hospital, but a pleasant Remedial Home, organized with

A FULL STAFF OF EIGHTEEN PHYSICIANS AND SURGEONS,

And exclusively devoted to the treatment of all Chronic Diseases.

This imposing Establishment was designed and erected to accommodate the large number of invalids who visit Buffalo from every State and Territory, as well as from many foreign lands, that they may avail themselves of the professional services of the Staff of skilful specialists in medicine and surgery that compose the Faculty of this widely-celebrated institution.

A FAIR AND BUSINESS-LIKE OFFER TO INVALIDS.

We earnestly invite you to come, see and examine *for yourself*, our institutions, appliances, advantages and success in curing chronic diseases. Have a mind of your own. Do not listen to or heed the counsel of skeptical friends or jealous physicians, who know nothing of us, our system of treatment, or means of cure, yet who never lose an opportunity to misrepresent and endeavor to prejudice people against us. We are responsible to *you* for what we represent, and if you come and visit us, and find that we have misrepresented, *in any particular*, our institutions, advantages or success, **we will promptly refund to you all expenses of your trip.** We court honest, sincere investigation, have no secrets, and are only too glad to show all interested and candid people what we are doing for suffering humanity.

NOT ALWAYS NECESSARY TO SEE PATIENTS.

By our original system of diagnosis, we can treat many chronic diseases just as successfully without as with a personal consultation. While we are always glad to see our patients, and become acquainted with them, show them our institutions, and familiarize them with our system of treatment, yet we have not seen one person in five hundred whom we have cured. The perfect *accuracy* with which scientists are enabled to deduce the most minute particulars in their several departments, appears almost miraculous, if we view it in the light of the early ages. Take, for example, the electro-magnetic telegraph, the greatest invention of the age. Is it not a marvelous degree of accuracy which enables an operator to *exactly* locate a fracture in a submarine cable nearly three thousand miles long? Our venerable "clerk of the weather" has become so thoroughly familiar with the most wayward elements of nature that he can accurately predict their movements. He can sit in Washington and foretell what the weather will be in Florida or New York as well as if several hundred miles did not intervene between him and the places named. And so in all departments of modern science, what is required is the knowledge of certain *signs*. From these scientists deduce accurate conclusions regardless of distance. So, also, in medical science, diseases have certain unmistakable signs, or symptoms, and by reason of this fact, we have been enabled to originate and perfect a system of determining, with the greatest accuracy, the nature of chronic diseases, without seeing and personally examining our patients. In recognizing diseases without a personal examination of the patient, we claim to possess no miraculous powers. We obtain our knowledge of the patient's disease by the practical application, to the practice of medicine, of well-established principles of modern science. And it is to the accuracy with which this system has endowed us that we owe our almost world-wide reputation of skillfully treating lingering or chronic affections. This system of practice, and the marvelous success which has been attained through it, demonstrate the fact that diseases display certain phenomena, which, being subjected to scientific analysis, furnish abundant and unmistakable data, to guide the judgment of the skillful practitioner aright in determining the nature of diseased conditions. The most ample resources for treating lingering or chronic diseases, and the greatest skill, are thus placed within the easy reach of every invalid, however distant he or she may reside from the physicians making the treatment of such affections a specialty. Full particulars of our original, scientific system of examining and treating patients at a distance are contained in **"The People's Common Sense Medical Adviser."** By R. V. Pierce, M. D. 1000 pages and over 300 colored and other illustrations. Sent, post-paid, for $1.50. Or write and describe your symptoms, inclosing ten cents in stamps, and a complete treatise, on your particular disease, will be sent you, with our terms for treatment and all particulars.

MARVELOUS SUCCESS.

SIGNS OF DISEASE.

COMMON SENSE AS APPLIED TO MEDICINE.

It is a well-known fact, and one that appeals to the judgment of every thinking person, that the physician who devotes his whole time to the study and investigation of a certain class of diseases, must become better qualified to treat such diseases than he who attempts to treat every ill to which flesh is heir, without giving special attention to any class of diseases. Men, in all ages of the world, who have become famous, have devoted their lives to some special branch of science, art, or literature.

By thorough organization, and subdividing the practice of medicine and surgery in this institution, every invalid is treated by a specialist—one who devotes his undivided attention to the particular class of diseases to which the case belongs. The advantage of this arrangement must be obvious. Medical science offers a vast field for investigation, and no physician can, within the brief limits of a life-time, achieve the highest degree of success in the treatment of every malady incident to humanity.

OUR FIELD OF SUCCESS.

NASAL, THROAT AND LUNG DISEASES.

The treatment of Diseases of the Air Passages and Lungs, such as **Chronic Nasal Catarrh, Laryngitis, Bronchitis, Asthma,** and **Consumption,** both through correspondence and at our institutions, constitutes an important specialty.

We publish three separate books on Nasal, Throat and Lung Diseases, which give much valuable information, viz: (1) A Treatise on Consumption, Laryngitis and Bronchitis; price, post-paid, ten cents. (2) A Treatise on Asthma, or Phthisic, giving new and successful treatment; price, post-paid, ten cents. (3) A Treatise on Chronic Nasal Catarrh; price, post-paid, two cents.

DISEASES OF DIGESTION.

Dyspepsia, "Liver Complaint," Obstinate Constipation, Chronic Diarrhea, Tape-worms, and kindred affections are among those chronic diseases in the successful treatment of which our specialists have attained great success. Many of the diseases affecting the liver and other organs contributing in their functions to the process of digestion, are very obscure, and are not infrequently mistaken by both laymen and physicians for other maladies, and treatment is employed directed to the removal of a disease which does not exist. Our Complete Treatise on Diseases of the Digestive Organs will be sent to any address on receipt of ten cents in postage stamps.

KIDNEY DISEASES.

BRIGHT'S DISEASE, DIABETES, and kindred maladies, have been very largely treated, and cures effected in thousands of cases which had been pronounced beyond hope. These diseases are readily diagnosticated, or determined, by chemical analysis of the urine, without a personal examination of patients, **who can, therefore, generally be successfully treated at their homes.** The study and practice of chemical analysis and microscopical examination of the urine in our consideration of cases, with reference to correct diagnosis, in which our institution long ago became famous, has naturally led to a very extensive practice in diseases of the urinary organs. Probably no other institution in the world has been so largely patronized by sufferers from this class of maladies as the old and world-famed World's Dispensary and Invalids' Hotel. Our specialists have acquired, through a vast and varied experience, great expertness in determining the *exact* nature of each case, and, hence, have been successful in *nicely* adapting their remedies for the cure of each individual case.

CAUTION.

These delicate diseases should be carefully treated by a specialist thoroughly familiar with them, and who is competent to ascertain the exact condition and stage of advancement which the disease has made (which can only be ascertained by a careful chemical and microscopical examination of the urine), for medicines which are curative in one stage or condition are known to do *positive injury* in others. We have never, therefore, attempted to put up anything for general sale through druggists, recommending to cure these diseases, although possessing very superior remedies, knowing full well from an extensive experience that the only safe and successful course is to carefully determine the disease and its progress in each case by a chemical and microscopical examination of the urine, and then adapt our medicines to the exact stage of the disease and condition of our patient.

WONDERFUL SUCCESS.

To this wise course of action we attribute the marvelous success attained by our specialists in that important and extensive Department of our institutions devoted exclusively to the treatment of diseases of the kidneys and bladder. The treatment of diseases of the urinary organs having constituted a leading branch of our practice at the Invalids' Hotel and Surgical Institute, and, being in constant receipt of numerous inquiries for a complete work on the nature and curability of these maladies, written in a style to be easily understood, we have published a large Illustrated Treatise on these diseases, which will be sent to any address on receipt of ten cents in postage stamps.

BLADDER DISEASES.

INFLAMMATION OF THE BLADDER, STONE IN THE BLADDER, Gravel, Enlarged Prostate Gland, Retention of Urine, and kindred affections, may be included among those in the cure of which our specialists have achieved extraordinary success. These are fully treated of in our illustrated pamphlet on Urinary Diseases. Sent by mail for ten cents in stamps.

STRICTURE.

STRICTURES AND URINARY FISTULÆ.—Hundreds of cases of the worst form of strictures, many of them greatly aggravated by the careless use of instruments in the hands of inexperienced physicians and surgeons, causing false passages, urinary fistulæ, and other complications, annually consult us for relief and cure. That no case of this class is too difficult for the skill of our specialists is proved by cures reported in our illustrated treatise on these maladies, to which we refer with pride. To intrust this class of cases to physicians of small experience is a dangerous proceeding. Many a man has been ruined for life by so doing, while thousands annually lose their lives through unskillful treatment. Send particulars of your case and ten cents in stamps for a large, illustrated treatise containing many testimonials.

NERVOUS DISEASES.

Epileptic Convulsions, or Fits, Paralysis, or Palsy, Locomotor Ataxia, St. Vitus's Dance, Insomnia, or inability to sleep, and threatened insanity, **Nervous Debility,** arising from overstudy, excesses, and other causes, and every variety of nervous affection, are treated by our specialists for these diseases with unusual success. See numerous cases reported in our different illustrated pamphlets on nervous diseases, any one of which will be sent for ten cents in postage stamps, when request for them is accompanied with a statement of a case for consultation, so that we may know which one of our Treatises to send.

DISEASES OF WOMEN.

We have a special Department, thoroughly organized, and devoted *exclusively* to the treatment of Diseases of Women. Every case consulting our specialists, whether by letter or in person, is given the most careful and considerate attention. Important cases (and we get few which have not already baffled the skill of all the home physicians) has the benefit of a full Council, of skilled specialists. Rooms for ladies in the Invalids' Hotel are very private. Send ten cents in stamps for our large Complete Treatise on Diseases of Women, illustrated with numerous wood-cuts and colored plates (160 pages).

RADICAL CURE OF RUPTURE.

HERNIA (Breach), or **RUPTURE,** no matter of how long standing, or of what size, is promptly and **permanently cured** by our specialists, **without the knife and without dependence upon trusses.** Abundant references. Send ten cents for Illustrated Treatise.

PILES, FISTULÆ, and other diseases affecting the lower bowels, are treated with wonderful success. The worst cases of pile tumors are permanently cured in fifteen to twenty days. Send ten cents for Illustrated Treatise.

DELICATE DISEASES.

Organic weakness, nervous debility, premature decline of the manly powers, involuntary vital losses, impaired memory, mental anxiety, absence of will-power, melancholy, weak back, and kindred affections, are speedily, thoroughly and permanently cured.

To those acquainted with our institutions, it is hardly necessary to say that the Invalids' Hotel and Surgical Institute, with the branch establishment located at No. 3 New Oxford Street, London, England, have, for many years, enjoyed the distinction of being the most largely patronized and widely celebrated institutions in the world for the treatment and cure of those affections which arise from youthful indiscretions and pernicious, solitary practices.

We, many years ago, established a special Department for the treatment of these diseases, under the management of some of the most skillful physicians and surgeons on our Staff, in order that all who apply to us might receive all the advantages of a full Council of the most experienced specialists.

WE OFFER NO APOLOGY.

We offer no apology for devoting so much attention to this neglected class of diseases, believing no condition of humanity is too wretched to merit the sympathy and best services of the noble profession to which we belong. Many who suffer from these terrible diseases contract them innocently. Why any medical man, intent on doing good and alleviating suffering, should shun such cases, we cannot imagine. Why any one should consider it otherwise than most honorable to cure the worst cases of these diseases, we cannot understand; and yet of all the other maladies which afflict mankind there is probably none about which physicians in general practice know so little. We shall, therefore, continue, as heretofore, to treat with our best consideration, sympathy, and skill, all applicants who are suffering from any of these delicate diseases.

CURED AT HOME. Most of these cases can be treated when at a distance just as well as if here in person.

A Complete Treatise (136 pages) on these diseases sent *sealed, in plain envelope, secure from observation,* on receipt of only ten cents, in stamps, for postage.

SURGICAL PRACTICE.

Hundreds of the most difficult operations known to modern surgery are annually performed in the most skillful manner, by our Surgeon-specialists. Large Stones are safely removed from the Bladder, by crushing, washing and pumping them out, thus avoiding the great danger of cutting. Our specialists, remove cataract from the eye, thereby curing blindness. They also straighten cross-eyes and insert artificial ones when needed. Many Ovarian and also Fibroid Tumors of the Uterus are arrested in growth and cured by electrolysis, coupled with other means of our invention, whereby the great danger of cutting operations in these cases is avoided.

Especially has the success of our improved operations for Varicocele, Hydrocele, Fistulæ, Ruptured Cervix Uteri, and for Ruptured Perineum, been alike gratifying both to ourselves and our patients. Not less so have been the results of numerous operations for Stricture of the Cervical Canal, a condition in the female generally resulting in Barrenness, or Sterility, and the cure of which, by a safe and painless operation, removes this commonest of impediments to the bearing of offspring.

A Complete Treatise on any one of the above maladies will be sent on receipt of ten cents in stamps.

ALL CHRONIC DISEASES A SPECIALTY.

Although we have in the preceding paragraphs, made mention of some of the special ailments to which particular attention is given by the specialists at the Invalids' Hotel and Surgical Institute, yet the institution abounds in skill, facilities, and apparatus for the successful treatment of every form of chronic ailment, whether requiring for its cure medical or surgical means.

All letters of inquiry, or of consultation, should be addressed to

WORLD'S DISPENSARY MEDICAL ASSOCIATION,

663 Main Street, BUFFALO, N. Y.