HAVE YOU RHEUMATISM?

A Remedy that has been in successful use for many years in Europe, and was only lately introduced in this country, is the

RUSSIAN RHEUMATISM CURE

This Remedy has the endorsement of Continental Physicians and Government Sanitary Commissions, as well as the thousands of sufferers to whom it has brought relief. It has saved others—all who have tried it. It

WILL CURE YOU

from further agony, if you'll only give it a chance.

RUSSIAN RHEUMATISM CURE. TRADE MARK. REGISTERED. EVERY BOX HAS BOTH TRADE MARKS AND SIGNATURE *Twice this Size.* None Genuine without this Signature and both Trade Marks. For RHEUMATISM Only. PRICE $2.50 PER BOX.

For complete information, **Descriptive Pamphlet,** with testimonials, **free.**

For sale by **all druggists.** If one or the other is not in position to furnish it to you, do not be persuaded to take anything else, but apply direct to the General Agents, **PFAHLZER BROS. & CO. 819 & 821 Market Street, Philadelphia.**

NEW GOODS! NEW GOODS

HARPER & KREAMER

Centre Hall,

Have just opened in one of the Largest and Best Rooms in the Valley,

—A COMPLETE STOCK OF—

DRY GOODS, DRESS GOODS
NOTIONS, HATS & CAPS,
BOOTS & SHOES,

HARDWARE.

OILS AND PAINTS
GLASSWARE, QUENNSWARE,
GROCERIES.

COFFEES SUGARS, TEAS, FISH
SALT, TOBACCO, SEGARS,

EVERYTHING
KEPT IN A WELL REGULATED STORE.

ALL NEW GOODS.

We offer bargains unsurpassed in this COUNTY.

COME AND SEE US.

All kinds of Produce taken and Highest Market Prices Paid.

DESCHNER'S GUN STORE.

BELLEFONTE, PA.

A fine stock of

—POCKETKNIVES, SCISSORS,—

Razors and Razors Strops,
Revolvers,
Carving Knives and Forks,
Children's Knives, Forks and Spoons,

A fine lot of

FANCY ARTICLES,

NEW TOYS and DOLLS,

Musical Instruments, such as,

Violins, Guitars, Banjos
Mandolins, Fifes, Piccolos

Mouth Harmonicas, Accordeons, in variety at

DESCHNER'S
GREAT CENTRAL GUN WORK
Allegheny street, Bellefonte, Pa.

PLEASE CALL AND EXAMINE
dec22tf

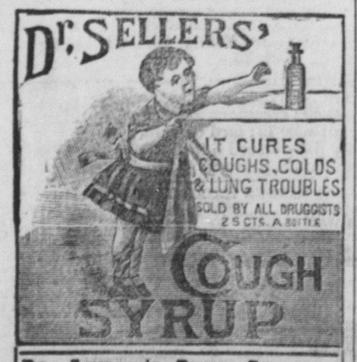

DR. LINDSEY'S BLOOD SEARCHER

Makes a LOVELY COMPLEXION. Is a SPLENDID TONIC and cures CANCER, BOILS, PIMPLES, SCROFULA, MERCURIAL and all BLOOD DISEASES. Sold by your Druggist.

Sellers Medicine Co., Pittsburg, Pa.

RED LETTER SALE.

All goods in our store have been reduced in price which is plainly marked in red ink. We have one of the largest stocks of Dry Goods in Pennsylvania, all of which are marked down to such prices that we are bound to sell them. It is impossible to give the reduced price of every article, but we cordially invite the public to call and examine goods and prices Thee is no sham in this sale, and it is done to reduce our stock. Call and examine goods and prices,

S. & A. LOEB.

NOTICE TO QUIT THE TOWN

Key West Citizens Get Tired of Their Cuban Visitors.

KEY WEST, March 13.—A band of elven Cuban outlaws landed here from Tampa last night. Eight left town as soon as they received notice to do so from the citizens' committee. Of the remaining three, Emilis Garcia surrendered himself to the sheriff, Pedro Ojas was arrested at the instance of the state's attorney and locked up in jail, and Ramon Rubiera asked the committee to make a fuller examination into his case. The committee granted his request, but finally informed Rubiera that he must go, which he immediately agreed to do if the committee would give their reasons for insisting on his departure in writing. This was willingly and promptly done. The notice given by the committee was:

We are here as representatives of the good people of the community to say that we intend to have order, peace and quiet prevail in our midst, and to give notice that all disturbers and agitators must leave immediately and without further notice. If you are peaceful and law-abiding, and wish to remain in our midst and pursue a legitimate avocation or business, we will see that you are protected and in no way disturbed. But if you remain you must conform to our laws and customs. We know the agitators and disturbers, and if they remain after this notice they must abide the consequences.

The committe, which consisted of fifteen persons, was appointed at a meeting of citizens held on last Tuesday for the purpose of devising some means of ridding the community of this band of desperadoes. It received full power to adopt such measures as it saw fit. The committee visited the headquarters of the disturbing faction and informed the men that they were known to be outlaws and black-mailers and ordered them to leave. Hence, their exit. Two of the band are in jail here.

Crowds at the Denmead Hovel.

NEW BRUNSWICK, N. J., March 14.—The interest in the Denmead mystery daily increases. The inquest is being held to-day. Coroner Daly promises that many startling disclosures will be made of which the public little dreams. He hints that there is evidence which will fix the dates of the deaths of Robert and Cornelia within at least two weeks. It is believed that the county prosecutor will have little difficulty in securing indictments against John and Samuel for homicide for neglecting to provide sufficient food and refusing to summon medical assistance. It is probable that the defence will be insanity. If arsenic be found in the stomachs of either the indictment will be, of course, for wilful and deliberate murder. The hut has been visited by great crowds all day, who have searched the heaps of rubbish for relics of the notorious hovel and family.

American Caught Fish Free.

WASHINGTON, March 13.—In a letter to the collector at Eastport, acting Secretary Fairchild says that fish caught by Canadian fishermen and transferred to American boats, are not the product of American fisheries, and are, therefore, not entitled to free entry. Fish, however, caught and landed under the rule laid down in department instructions by American citizens, whether non-residents or otherwise, are equally entitled to free entry, and it is immaterial that other governments may also claim these persons as subjects, provided the statute of such persons fulfils the conditions of the United States confering citizenship.

A Whale Beached on Long Island.

AMAGANSETT, L. I., March 14.—A big bull whale, fifty-five feet long and sixteen feet across the flukes, was killed by whalers on Napeague beach yesterday afternoon. This is near Montauk Point. The whale is very fat, and it is said fifty barrels of oil will be obtained, and about 700 pounds of bone. The whale came ashore high and dry at flood tide. He was harpooned by David Bomes and killed by Capt. Joshua Edwards, both old whalers of Amagansett.

A Midnight Arrest for Perjury.

COLUMBUS, Ohio, March 14.—Dr. C. R. Montgomery, one of the defendants in the forged tally sheet cases, swore out a warrant charging Prosecuting Attorney Cyrus Huling with perjury. The warrant was served at midnight, and Mr. Huling gave $300 bonds to appear before a justice today.

Concerning the Emperor William.

BERLIN, March 14.—The emperor and empress gave a farewell audience to M. de Lesseps. The emperor afterward received the mayor of Berlin, Prof. Braun and Count Herbert Bismarck, and drove out later. It is reported that on his birthday the emperor will give a personal reception to members of royal families only.

A Russian Gift to Gen. Boulanger.

PARIS, March 14.—Russian admirers have sent to Gen. Boulanger a valuable sword, inscribed "Qui vive, la France et Boulanger."

Abyssinians Reported Repulsed.

CAIRO, March 14.—It is reported that the Abyssians have made a fresh attack upon Massowah and been repulsed.

NEW YORK MARKETS.

NEW YORK, Mar. 14.—Money on call 4 per cent.

		Closing Yesterday.	Closing To-day.
4½s,	1891, reg	109½	109½
4½s,	1891, con	109½	109½
4s,	1907, reg	127½	127½
4c.	1907, con	127½	128½

STOCK MARKET.

The market opened heavy, and for an hour or more was unsettled. Richmond and West Point was the feature, but New York and New England, Western Union and Reading were also active. In the last hour there was a fair recovery, and the close was firm The principal changes were:

CLOSING PRICES.

	Closing. Yesterday.	Closing To-day.
Canadian Pacific	58½	59¾
Chicago, Bur. & Q	139	—
Central Pacific	36¼	36½
Del. & Hudson	101	101
Del. Lack. & W	133½	133½
Erie	33¾	33½
Erie pref	71¾	72
Lake Shore	93½	94⅝
Louis. & Nash	61	61⅛
Michigan Central	89	89⅝
Missouri Pacific	108¼	108
N. Y. & New Eng	63¼	63
N. J. Central	69½	69⅛
N. Y. Cent. & Hud	113⅝	113
Northwestern	116	116
Oregon Navigation	101½	101¼
Pacific Mail	54½	54⅝
Reading	36¼	37⅞
Rock Island	125½	125
St. Paul	91¼	91¾
Union Pacific	56½	57⅝
West. Union Tel	75¼	75⅝

PRODUCE MARKET.

	Mar	Apr.	May
Wheat	91½	93⅝	91⅝
Corn	49¼	49⅝	49¼
Oats	34½	34⅝	34⅞

MERCHANTILE EXCHANGE.

Butter.—Market firmer Creamery—Western, 2[illegible]c.a32c.; Imitation, 2[illegible]c.a2[illegible]c. Dairy—Eastern, half-firkin tubs, 2[illegible]c.a2[illegible]c.; eastern, Welsh tubs 1[illegible]c.a2[illegible]c.; eastern firkins, 19c.a21c.; western 16c.a1[illegible]c. Factory—Cross, 17c.a18c.; low grades 5c.a[illegible]c.

Cheese—Market firm. Factory—New York, cheddar, 13½a13¾. Creamery—New York, part skims, 11½a12½.

Eggs—Market firm. Fresh—Eastern, firsts 1[illegible]c.; western firsts 17½a17¾.

Hogs at Chicago $5.75 and $6.12 against $5.92 and $6.10 Saturday.

JURORS FOR TWO COURTS.

The first list of jurors printed is that drawn for a special term of court, to begin on the third Monday in this month. The list is as follows:

TRAVERSE—3d MONDAY IN MARCH.

Wm Venada, Walker twp.
Jas Lingle, Liberty
Barnabas Shope, Boggs
Wilson Gardner Ferguson,
C G Bright, Haines,
E A Ryman, Philipsburg.
James B Lane, Bellefonte.
Peter Ruoh, Howard twp.
L C Bullock, Huston
Wm F Meek, Ferguson
Thos M Eaton, Rush twp.
Dallas Crouister, Huston.
Henry Vahn, Rush.
Gordon Wyche, Rush.
Joseph Lehman, Philipsburg.
Wm Singer, Liberty.
J H Fishburn, Benner.
J M Ellenberger Ferguson.
J W Rhone, Bellefonte.
W J Paterson, College.
Jas L Livingston, Ferguson
Hugh McCann, Rush.
Wm Bailey, Half Moon.
G S Gray, Half Moon.
H C Bullock, Milesburg.
John S Nestlerode, Liberty.
E M Lucas, Unionville.
Robert Goheen. Harris,
T S Delong, Curtin.
C B Hess, Ferguson.
Melcher Bierly, Miles.
Wilson Irvin, Unionville
John Grove, Potter.
Samuel Swartz, Potter.
J M Bell, Ferguson.
Henry Noll, Spring.

Following are the names of the grand and traverse jurors drawn for the regular term of court, which will begin on the fourth Monday of April.

GRAND JURORS.—4th MONDAY IN APRIL.

D F Taylor, College.
S S Crissman, Philipsburg.
Jas R Armstrong, Potter.
Reuben Grimm, Miles.
Isaac Underwood, Gregg.
Jas McClintick, Potter.
Miles Zimmerman, Burnside.
J W Wyle, Haines.
Chas Smith, Ferguson.
John Rishel, Benner.
John B Moore, College.
W P Catherman, Millheim.
D H Yeager, Snow shoe.
E W Sweeney, Harris.
Robert Cole, Bellefonte.
John Regan, Snow Shoe.
Mat Adams, Worth.
Oscar Holt, Burnside.
John D Miles, Huston.
Daniel Eberhar, Bellefonte.
Jonas Stine, Jr., Patton.
J H Reifsnyder, Millheim.

TRAVERSE—4th MONDAY IN APRIL.

B O Deininger, Millheim.
M W Cowdrick, Bellefonte.
Aaron Thomas, Potter.
John H Beck, Walker.
Chas H Rush, Union.
James C Willams, Philipsburg.
P W Barnhart, Boggs.
John Wingart, Penn.
Frank Rearick, Gregg.
John G Uzzle, Snow Shoe.
George W Tate, Bellefonte.
Thad M Longwell, Snow Shoe.
Joseph Council, Liberty.
James Palmer, Potter.
Jacob Feidler, Haines.
W T Twitmeyer, Bellefonte
J B Ard, Ferguson
John Hoy, Spring
A G Bricher, Ferguson
J T Lucas, Burnside
Zach Thomas, Haines
John McCoy, Potter
Samuel Gilliland, Harris.
David Rothrock, Benner
E H Grove, Benner
James Dumbleton, Rush.

TRAVERSE—1st MONDAY IN MAY.

Orrin Dale, Rush
Joseph Tressler, Spring
I G Lucas, Snowshoe
R F Gobeen, Milesburg
B F Burd, Haines
J A Ganoe, Philipsburg
J B Howe, Rush
W C Lose, Potter
J F Harter, Millheim
T E Griest, Unionville
W H James, Liberty
J B Fischer, Gregg
G G Mattern,
R C Leathers, Howard
J M Wagner, Boggs
Wm V Beckwith, Worth
B F Holter, Howard
W F Holt, Snowshoe
R Hudson, Philipsburg
R Bierly, Boggs
S Steel, Huston
T Merryman, Taylor
W H Poorman, Boggs
John Curtin, Bellefonte
A M Hoover, Bellefonte
J H Oliger, Spring
Ham Otto, Bellefonte
H C Holter Howard
S A McQuistion, Bellefonte
Wm Mann Sr, Curtin
J Zimmerman, Marion
Conrad Lesh, Walker
W I Fleming, Bellefonte
Chas Krape, Gregg
T B Potter, Philipsburg
Owen Hancock, Philipsburg
Wm B Bitner, Gregg.
Wm Bower, Potter.
John P Seibert, Benner.
David Boozer, Centre Hall.
Henry Rice, Rush.
Levi Krebs, Ferguson.
A V Jackson, Bellefonte.
Perry Gentzel, Spring.
Ezekiel Confer, Boggs.
H P Watkins Curtin.
A Y Wagner Benner.
H M Stover, Ferguson.
Samuel Fletcher, Boggs.
W M Biddle, Philipsburg.
Frank B Stover, Bellefone.
John Glenn, Howard.
John W Shook, Gregg.
Wm Nason, Rush.
M F Loy, Burnside.
Lewis Elliot, Rush.
Jacob Moyer, Penn.
W H Schull, Union.

CENTRAL PENN'A CONFERENCE.

Report of the Stationing Committee of the Central Pennsylvania Conference of the Evangelical Association, March 7, 1887:

YORK DISTRICT—J M Ettinger, P. E.—Baltimore Trinity, G H Schleh, Baltimore Grace, E S Bollinger; Hebbville, H N Greninger; Alberton, H T Searle; Jarrettsville, L K Harris; Shrewsberry, W E Detweiler; Glen Rock, J A Irvine; Loganville B Hengst; York—Queen st, C F Deininger, King st A Stapleton, Circuit, H H Douty; Prospect, P F Jarrett; Chanceford, J H Hertz; Red Lion, Z Hornberger; Millersville, E Crumbling; J Hartzler, missionary in Japan.

CARLISLE DISTRICT—S W Seibert, P. E.—Carlisle, P W Group; Cumberland, L Dice, J Womelsdorf; Dillsburg, A W Swengel; Bendersville, J L Miller; Lewisberry, J D Shortess; Hanover, L E Crumbling; Big Spring, H A Benfer; Leesburg J W Bentz; Hagerstown, Miss. G E Zehner, Cir. C F Gephart; Marysville, I C Yeakel; Perry, W W Rhoads; New Port and Patterson, J C Reeser; Liverpool, E D Keen; Juniata, S M Mounts; B F Hall, member of Marysville Qr. Conf.

CENTRE DISTRICT—J M Pines, P. E.—Lewistown, R W Runyan; McClure, N Young; Middleburg, S Aurand and D N Metzgar; Port Treverton, J D Stover; New Berlin, W H Stover; Millmont, G Joseph; Centre, J G M Swengel; Spring Mills, J Shambach; Brush Valley, H Basom; Nittany Valley, H W Gross, M I Jamison; Sugar Valley, C H Goodling; Centre Hall, J M King; Milesburg, J H Welch; P S Orwig, member Millmont Qr. Conf; E Stambach, Centre Qr. Conf. A E Gobble, S I Shortess, W I. Beaumont, New Berlin Qr. Conf.

LEWISBURG DISTRICT—J M Carothers, P E—Lewisburg, J A Hollenbaugh; Buffalo, J Young; Milton, A H Irvine; Turbotsville, C J Dick; Danville, A S Baumgardner; Bloomsburg, J E Shultz; Waller, J B Fox and Supply; Hughesville, J W Messenger; Berwick, J J Lohr; Catawissa, W H Hartman; Luzerne, M F Fosselman; Wyoming, J M Brader; West Clifford, C D Moore; Tunkhannock H A Stoke; West Brooklyn, to be supplied; Dunshore, C L Sones; Columbia, CW Finkbinder; A L Reeser, Geo Hunter, U F Swengel members Lewisburg Qr. Conf; G L Burson, Tunkhannock Qr. Conf; S P Remer, Hughesville Qr. Conf.

WILLIAMSPORT DISTRICT—H W Buck, P E—Williamsport—Market st, E Kohr; Bennett st, G W Currin, Newberry, T M Morris, Circuit, W N Wallace; Lycoming, D H Miller; Jersey Shore, J M Price; Lock Haven, E Swengle, circuit, P C Weidemeyer; Liberty, J R Sechrist; E Liberty, C V D Aurand; Grover, F S Vought; Highlands, G B Gallagher; Wayland, BF Keller; Seneca Falls, M J Snyder; White Deer, S Smith; A Krause, Bennet st Qr. conf; R Young, Jersey Shore Qr. conf. Jazo Takano, Tokio, Japan, Qr. conf.

— Clothing is selling low at the Philadelphia Branch to make room for spring stock. Don't miss a No. 1 bargain. Clothing for men and boys.

PENNSYLVANIA

STATE COLLEGE

Sprin gTerm opens April 7, 1887.

This institution is located in one of the most beautiful and healthy spots of the entire Allegheny region. It is open to both sexes, and offers the following Courses of Study:

1. A Full Scientific Course of Four Years.
2. A Full Latin Scientific Course.
3. The following ADVANCED COURSES, of two years each, following the first two years of the General Scientific Course, (a) AGRICULTURE; (b) NATURAL HISTORY; (c) CHEMISTRY AND PHYSICS; (d) CIVIL ENGINEERING.
4. A short SPECIAL COURSE IN AGRICULTURE.
5. A short SPECIAL COURSE IN CHEMISTRY.
6. A reorganized course in MECHANIC ARTS, combining shop-work with study.
7. A new Special Course (two years) in Literature and Science, for Young Ladies.
8. A carefully graded Preparatory Course.
9. SPECIAL COURSES are arranged to meet the wants of individual students.

Military drill is required. Expenses for books and incidentals very low. Tuition free. Young ladies under charge of competent lady Principal. For Catalogues, or other information, address,

GEO. W. ATHERTON, President,
State College, Centre Co., Pa.

1ymar9

PENNS VALLEY INSTITUTE.

CENTRE HALL, PA.

This school will commence its Spring session of ten weeks, on Monday, April 11th, 1887. To all who contemplate attending school, we extend a hearty welcome to enter our school. The course of instruction will be adapted to the wants of the students.

TERMS:—Tuition per session, $5.00 to $8.00. For further information address

D. F. MAUGER, Principal,
Centre Hall, Pa.

S. A. LIST,

LEWISBURG BOOK BINDERY.

All kinds of binding, at reasonable rates. News papers, magazines, pamphlets, etc., bound and rebound in first class style. 10f3m

ST. ELMO HOTEL.

No. 317 & 319 Arch Street, Philadelphia.

Reduced rates to $2.00 per day. The traveling public will still find at this Hotel the same liberal provision for their comfort. It is located in the immediate centres of business and places of amusement and different railroad depots, as well as all parts of the city, are easily accessible by Street Cars constantly passing the doors. It offers special inducements to those visiting the city for business or pleasure.

Your patronage respectfuly solicited

JOS M. FEGER, Proprietor

A two story house and lot at the station, with large stable. Good location for one wishing to carry on business near railroad. Purchaser can have privilege to farm 35 acres of land, ¼ mile from station. tf F. KURTZ.

Also, building lots ¼ mile east of Centre Hall station, prices $75 to $125 per lot, on easy terms. Apply to FRED KURTZ. tf

RED LETTER SALE.

We have made a great mark down in our prices on our entire stock. This is what we call a "Red Letter Sale," as the price of every article in our store is marked in *red* figures from which there is no deviation. We have reduced the price of every article from 10 to 40 per cent. Call and see for yourself.

S. & A. LOEB.

BUCKLEN'S ARNICA SALVE.

The best salve in the world for cuts, bruises, sores, ulcers, salt rheum, fever sores, tetter, chapped hands, chilblains, corns, and all skin eruptions, and positively cures piles, or no pay required. It is guaranteed to give satisfaction, or money refunded. Price 25 cents per box. For sale by all druggists. 4augly

HOTEL FOR RENT.

The well known hotel stand at Potters Mills, is offered for rent. Possession given April 1, 1887. For further information apply by mail or telephone to

WM. ALLISON,
23feb4t Spring Mills

NEW PLAINING MILL

At Locust Grove, near Grove & Wolf's saw mill.

—0—0—

IRA BARGER,

has just opened a new and complete plaining mill at the above place, and is prepared to fill all orders for

SASH,—— ——DOORS,
——SIDING——
MOULDING,—— ——BRACKETS,

or anything else in his line. Rates as reasonable as elsewhere, and satisfaction guaranteed.

IRA T. BARGER,
9febly Spring Mills

THE

Keystone Mutual Benefit Association.

—OF—

—ALLENTOWN, PA.—

Offers the cheapest and best

—LIFE INSURANCE,—

In amounts from $500 to $8000.

—0—

AGENTS WANTED.

Send for Circulars. Address as above.
24 feb6m

THE PACIFIC MUTUAL LIFE INS. CO. OF CALIFORNIA.

ORGANIZED 1867.

LIFE & ACCIDENT INSURANCE.

Alex. M. Dean, Manger of Eastern Department.

—Cash Assetts Over $1,350,000.00.—

The only Life Insurance Company in the United States whose stockholders are by law liable for the debts of the corporation.

ITS ACCIDENT POLICIES provide for 50 weeks indemnity. One-half principal sum for loss of both eyes or two limbs.

No deduction at death for indemnity previously paid.

LOW CASH RATES,
NO ASSESSMENTS,

Cash paid Policyholders over $3,200,000.

For Agencies in Pennsylvania apply t

A. D. LUNDY & CO.,
(State Agents)
Williamsport, Pa.

C. DINGES, Special Agent.

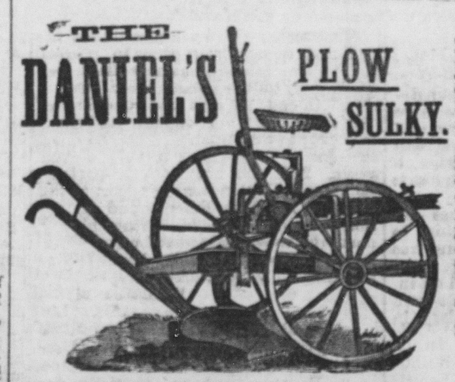

THE DANIEL'S PLOW SULKY.

WILL WORK EQUALLY AS WELL ON ROUGH STONY LAND AS ON THE WESTERN PRAIRIES. IT IS UNLIKE ANY OTHER SULKY IN THE WORLD. CAN BE ATTACHED TO ANY COMMON WALKING PLOW IN FIVE MINUTES TIME, AND IS WARRANTED NOT TO INCREASE THE DRAFT ONE POUND. SO SIMPLE A CHILD STRONG ENOUGH TO DRIVE A TEAM CAN OPERATE IT. WILL TURN A SQUARE CORNER WITHOUT RAISING THE PLOW. THE ONLY PLOW MADE WITH A FOOT LEVER TO START THE POINT OF PLOW ABRUPTLY IN THE GROUND OR ELEVATE IT TO SKIM OVER THE TOP OF FAST STONES, AROUND ROOTS, ETC.

We want a good, live man to act as agent in every town in the U. S.

Write us for our liberal terms and prices.

E. S. DANIELS & CO.,
HAVANA, N. Y.

McCORMICK BROS, | McCORMICK BROS,

CENTRE HALL, CENTRE HALL, PA.

—DEALERS IN ALL KINDS OF—

-:- FURNITURE -:-

Bed Room Suits, Parlor Suits,

Side Boards, Lounges, Tables,

Bedsteads, Wood and Cane-Seat Chairs,

Undertaking a Specialty.

JAS. H. LOHR.

CENTRE HALL, PA., AGENT FOR

Covenant Mutual Benefit Association, of Galesburg, Ill., special agent for the counties of Centre, Clearfield, Mifflin and Huntingdon. This Co., is strictly for Odd Fellows and their wives.

Also agent for the Union Central Life Ins. Co. of Cincinnati, and for various first class fire insurance companies. Rates same as any other agency. 5decly

CLEMANT DALE.

ATTORNEY-AT-LAW.

Bellefonte, Pa.

Office N. W. corner Diamond, two doors from first national bank. jan87

CENTRE COUNTY BANKING CO.,

BELLEFONTE, PENN'A.

Receive Deposits and allow Interest; Discount Notes; Buy and Sell Government Securities;

JAS. A. BEAVER, President. J. D. SHUGERT, Cashier

J. D. MURRAY,
Centre Hall, Pa.,

Dealer in DRUGS, popular Patent Medicines Whiskey, Brandy, Wine, and Holland Gin kept and sold for medicinal purposes only. Store open every day in the week. may

J. ZELLER & SON,
DRUGGISTS, Bellefonte, Pa.
Dealer In

DRUGS, —— DRUGS
CHEMICALS
PERFUMERY,
FANCY GOODS, &c

Pure Wines and Liquors for medicinal purposes always kept

Hotels.

BUSH HOUSE.

W. R. Teller, proprietor, Bellefonte, Pa. Special attention given to country trade. june16y

CUMMINGS HOUSE,

BELLEFONTE, PA.

EMANUEL BROWN, Proprietor.

The traveling community will find this hotel equal to any in the county in every respect, for man and beast, and charges very moderate. Give it a trial 28june tf

NEW BROCKERHOFF HOUSE.

BROCKERHOFF HOUSE,

ALLEGHENY ST., BELLEFONTE, PA

G. G. McMILLEN, Prop'r.

Good Sample Rooms on First Floor.

Free Buss to and from all trains.

Special rates to witnesses and jurors. 8jun

CENTRE HALL HOTEL.

D. J. MEYER, Prop'r.

FOR SUMMER BOARDERS AND TRANSIENT CUSTOM.

Good Table, healthy locality, pure mountain water, surrounded by finest natural scenery in the state. Schools and churches convenient. Terms very reasonable. 16aug tf

IRVIN HOUSE,

LOCK HAVEN, PA.

S. WOODS CALDWELL, Proprietor.

Terms reasonable. Good sample rooms on first floor.

CAMERON HOUSE,

LEWISBURG, PENN'A

STETTLER & CODER.....Proprietor

SPECIAL RATES TO COMMERCIAL TRAVELERS OVER SUNDAY.

Good Livery attached. Free 'Buss to and from all trains. 1apr.y

DR. G. W. HOSTERMAN,

Dentist, Centre Hall,

Residence on Main street. Office in residence. Will give satisfaction in all branches of his profession. Ether administered 14apr

DR. S. G. GUTELIUS.—

Dentist, Millheim. Offers his professional services to the public. He is prepared to perform all operations in the dental profession. He is now fully prepared to extract teeth absolutely without pain. my 2 78

J. L. SPANGLER. C. P. HEWES

SPANGLER & HEWES,

ATTTORNEYS-AT-LAW,

BELLEFONTE, CENTRE CO., PENN'A.

Special attention to collections; practice in all the courts; Consultation in German and English

JOHN KLINE,

ATTORNEY-AT-LAW, BELLEFONTE, PA

Office on second floor of Furst's new building north of Court House. Can be consulted in English or German. 7m'y84

JOHN F. POTTER, Attorney-at-Law

Collections promtly made and special attention given to those having lands or property for sale. Will draw ud and have acknowledged Deeds, Mortgages, bonds&c. Bellefonte, Pa.

J. H. ORVIS. C. M. BOWER. E. L. ORVIS.

ORVIS, BOWER & ORVIS,

ATTORNEYS-AT-LAW,

BELLEFONTE, PA.

Office opposite the Court House, on 2d floor of Furst's building. jan85

D. F. FORTNEY,

Attorney-at-Law,

Office in old Conard building, Bellefonte.

ALL KINDS OF GRAIN,

White and red wheat, rye, shelled corn oats and barley wanted at the Centre Hall Roller Mill—for which the highest market prices will be paid. Grain taken on storage tf

CENTRE HALL MEAT MARKET.—The Centre Hall Meat market having a refrigerator families can at all times be supplied with fresh meats, of the best quality, also bologna sausage. Next door to hotel; open day and evening.

14mav tf HENRY BOOZER.

Pennsylvania Agricultural Works, York, Pa.

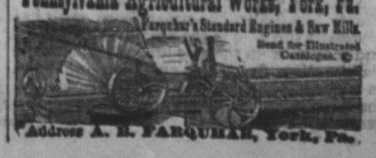

Address A. B. FARQUHAR, York, Pa.