Says Professor Pickering of Harvard Observatory, that the light which falls upon the earth from the satellites of Mars is about equivalent to what a man's hand on which the sun shone at Washington would reflect to Boston.

Home Endorsements

are in their very nature more valuable than any others, and no other medicine can show the immense number of testimonials from its native city that HUNT'S [Kidney and Liver] REMEDY can.

An Engineer's Story.

Said Daniel Moyer, of 1005 Aley St., Reading, "Have been employed by the P. & R. R. R. Co. 12 years. Last winter I caught a severe cold, and my kidneys became seriously affected. At times I would suffer such severe pains in my side and back that I could hardly stand. I saw an advertisement of HUNT'S [Kidney and Liver] REMEDY and procured a bottle. Relief came quickly. Two bottles cured me. I am now O. K. and HUNT'S [Kidney and Liver] REMEDY did it."

Rheumatism and Dropsy

have been considered as incurable, but HUNT'S [Kidney and Liver] REMEDY was never known to fail in giving immediate relief and permanent cure of both these maladies.

Laziness travels so slowly that poverty soon overtakes her.

HEART PAINS.

Palpitation, Dropsical Swellings, Dizziness, Indigestion, Headache, Sleeplessness cured by "Wells' Health Renewer."

Be deaf to the quarrelsome, and dumb to the inquisitive.

"BEESON'S AROMATIC ALUM SULPHUR SOAP," beautifies and softens Face and hands, heals and cures all skin diseases for sure. 25 cents by "Druggist" or by mail, Wm. Dreydoppel, Philadelphia, Pa.

Even gray hairs cannot make sin and folly honorable.

THOSE COMPLAINING of Sore Throat or Hoarseness should use BROWN'S BRONCHIAL TROCHES. The effect is extraordinary, particularly when used by singers and speakers for clearing the voice.

In the empire of thought there are many rulers.

Frazer Axle Grease.

The Frazer Axle Grease is better and cheaper than any other, at double the price. Ask your dealer for it, and take no other.

Do you wear tinted glass on your mind's eye?

"ROUGH ON CORNS."

Ask for Wells' "Rough on Corns." 15c. Quick, complete cure. Hard or soft corns, warts, bunions.

In almost everything, experience is more valuable than precept.

A NEW YORKER, while in a somnambulistic condition, plays the accordeon. As he is not responsible for his acts while in this state, he has only been shot at seventeen times, and his next door neighbors, believing that it would be wrong to kill a man while he is asleep, are living in hopes that he will soon somnambulate out of a third-story window.

A NICE omelet may be made in this way: Beat two eggs very light, add a cup of milk, two tablespoonfuls of finely chopped boiled ham, a heaping teaspoonful of onion and one of parsley both minced. Mix well and pour into a hot frying pan in which a piece of butter has been melted and let it fry a delicate brown.

Manners must adorn knowledge and smooth its way through the world. Like a great rough diamond, it may do very well in a closet by way of a curiosity, and also for its intristic value.

A German paper says that a roof can be made fireproof by covering it with a mixture of lime, salt and wood ashes, adding a little lampblack to give a dark color. It not only guards against fire but also in a measure prevents decay.

Lately in London, England, a medical society obtained evidence of severe lead poisoning having been caused by the use of fashionable "hair-washes.

IN fence-making don't be afraid to set posts green from the woods; they will endure longer than if seasoned before setting.

IT IS SAID that down at Atlantic City they mistook the footprints of a Chicago belle for a lawn tennis court.

Unbounded modesty is nothing more than unavowed vanity; the too humble obeisance is sometimes a disguised impertinence.

Men, like bullets, go fathest when they are smoothest.

A Pertinent Inquiry.

An exchange says "What is to be done when a man's hair begins to come out after he is married?" having had the requisite amount of experience we suggest that he tie his wife's hands and send for a bottle of Carboline.

If you wish to remove avarice you must remove its mother, luxury.

FOR DYSPEPSIA, INDIGESTION, depression of spirits and general debility, in their various forms; also as a preventive against fever and ague and other intermittent fevers, the "Ferro-Phosphorated-Elixir of Calisaya" made by Caswell, Hazard & Co., New York, and sold by all Druggists, is the best tonic; and for patients recovering from fever or other sickness, it has no equal.

The greatest of all faults, I should say, is to be conscious of none.

Important.

When you visit or leave New York City, save baggage expressage and $3 carriage Hire, and stop at the Grand Union Hotel, opposite Grand Central Depot.

600 elegant rooms, fitted up at a cost of one million dollars, $1 and upwards per day. European Plan. Elevator. Restaurant supplied with the best. Horse cars, stages and elevated railroad to all depots. Families can live better for less money at the Grand Union Hotel than at any other first-class hotel in the city.

Those who plot the destruction of others often fall themselves.

"BUCHU-PAIBA."

Quick, complete cure, all Kidney, Bladder and Urinary Diseases, Scalding, Irritation, Stone, Gravel, Catarrh of the bladder. $1, Druggists.

Small cheer and great welcome make a merry feast.

If afflicted with sore eyes use Dr. Isaac Thompson's Eye Water. Druggists sell it. 25c

Do not yield to misfortunes, but meet them with fortitude.

M. L. Clemandot has given the name of "tempering by compression" to a new method of treating metals, particularly steel, which consists in heating the metal to a cherry-red, and then putting it under a strong pressure and keeping it there till it is cooled.

An electric railroad, twenty-six miles long is proposed for a district in the south of England, which is well supplied with water power to drive the dynamo electric machines.

Throw Away Trusses

and employ the radical, new method, guaranteed to permanently cure the worst cases of rupture. Send two letter stamps for references, pamphlet and terms. World's Dispensary Medical Association, 663 Main Street, Buffalo, N. Y.

M. Andries contends that hail is produced during ascending whirlwinds.

"Her face so fair, as flesh it seemed not,
But heavenly portrait of bright angel's hue,
Clear as the sky, without a blame or blot,
Through goodly mixture of complexions due,
And in her cheeks the vermeil red did show."

This is the poet's description of a woman whose physical system was in a perfectly sound and healthy state, with every function acting properly, and is the enviable condition of its fair patrons produced by Dr. Pierce's "Favorite Prescription." Any druggist.

Experiments with the electric light in forcing plant growth are disappointing.

Life in the Paris Sewers.

is possible, for a short time to the robust, but the majority of refined persons would prefer immediate death to existence in their reeking atmosphere. How much more revolting to be in one's self a *living sewer*. But this is actually the case with those in whom the inactivity of the liver drives the refuse matter of the body to escape through the lungs, breath, the pores, kidneys and bladder. It is astonishing that life remains in such a dwelling. Dr. Pierce's "Golden Medical Discovery" restores normal purity to the system and renews the whole being.

Aeronautics—including experiments in balloon steering—will have a place at the World's Fair in London in 1885.

"ROUGH ON RATS."

Clears out rats, mice, roaches, flies, ants, bed bugs, skunks, chipmunks, gophers. 15c. Druggists.

Tincture of eucalyptus has been found by Dr. Sinclair Stevenson to have effected the recovery of a woman who was suffering from hereditary leprosy.

St. Bernard Vegetable Pills.

WARRANTED PURELY VEGETABLE. The best cure for Liver and Bilious Complaints, Costiveness, Headache, Dizziness and Dyspepsia. As a Blood Purifier and Spring Medicine they have no equal. No family should be without a box of the St. Bernard Vegetable Pills in the house. Price 25 cents at Druggists, or by mail. Samples sent FREE. Address P. NEUSTAEDTER & CO., 83 Mercer St., New York.

HOSTETTER'S CELEBRATED

STOMACH BITTERS

Hostetter's Stomach Bitters conquers and prevents malarial fevers, dyspepsia, chronic constipation, a tendency to kidney and bladder ailments and rheumatism, and is of the greatest value in cases of bodily trouble arising from weakness. Old people are greatly aided by it, and it is highly serviceable to convalescents and ladies in delicate health. It is moreover, a useful medicine to take with one on long journeys, and counteracts the effects of mental exhaustion.

For sale by all Druggists and Dealers generally.

MORPHINE Chloral and Opium Habits EASILY CURED. BOOK FREE. DR. J. C. HOFFMAN, Jefferson, Wisconsin

CANCER INSTITUTE Prof. Kline, by his lectures, investigations, scientific treatments and immense practice, stands pre-eminently unrivaled, and is acknowledged authority on Cancer and its kindred. The most extraordinary cures by his great *Chemical Cancer Anti-dotes* are recorded. *No knife, caustics, loss of blood or fearful treatments* required in removing the largest of Cancers or Tumors. For particulars, send for free treatise, or call on DR. KLINE, 931 Arch St., Philadelphia, Pa.

Cancer of Eye, Face, Lips, Jaw, Breast, and Roof of Mouth. WAS CURED. 22 423

ALL RIGHT Self-Feed STRAW & HAY CUTTER. The best in the world. Knife is Steel, tempered, and fastened to lever with three bolts; it can be easily taken off to sharpen. Length of cut is regulated by lever to which knife is bolted. The higher lever is raised the longer it cuts. All warranted. Illustrated circular mailed FREE. NEWARK MACHINE CO., Columbus, O. Eastern Branch House, Hagerstown, Md.

LACE REMNANTS Send stamp for 100 styles of Laces, Trimmings, &c., which can be bought at one-half price. T. E. PARKER, Lynn, Mass.

PATCH WORK. Elegant packages of Silks and Satins sent for 25c. Embroidery Silks, 10c. doz. A. G. BASSETT, Rochester, N.Y.

RUPTURE Cure guaranteed by Dr. J. B. Mayer, the successful specialist. Ease at once; no operation or delay from business; tested by hundreds of cures. Main Office, 931 Arch St., Phila. Hours from 9 A. M. to 4 P. M.; at 2732 North Fifth St., 6 to 9 P. M., — Sundays

R. U. AWARE THAT Lorillard's Climax Plug bearing a *red tin tag*; that Lorillard's Rose Leaf fine cut; that Lorillard's Navy Clippings, and that Lorillard's Snuffs, are the best and cheapest, quality considered?

DYKE'S BEARD ELIXIR Forces luxuriant Mustache, Whiskers, or hair on bald heads in 8 to 10 days. No injury. Empty vial free the world. 7 to 1 Plan free the world. Will prove it or forfeit $500. Sealed full particulars sealed and postpaid 10 cts. (stamps or coin). A. L. SMITH & CO., Sole Agt's, Palatine, Ill.

KIDDER'S PASTILLES. A Sure relief for ASTHMA. Price 25 cts. by mail. STOWELL & CO., Charlestown, Mass.

$75 a month (salary or commission) to agents for THE WORLD'S WONDERS. Write for full particulars. HISTORICAL PUB. CO., Phila., Pa.

OPIUM Morphine Habit Cured in 10 to 20 days. No pay till cured. DR. J. STEPHENS, Lebanon, Ohio.

WARNER'S **TIPPECANOE** THE BEST

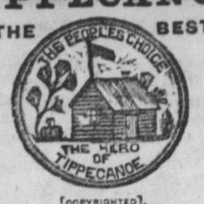

THE CAMPAIGN TOKEN OF 1840 [COPYRIGHTED]. **TONIC**

ASK THE OLD FOLKS WHAT IT MEANS. [COPYRIGHTED.] **BITTERS.** SATISFACTION GUARANTEED. H. H. WARNER & CO., Rochester, N.Y.

FOR **SKIN ERUPTIONS** AND BAD BLOOD, $1.00 A BOTTLE. H. H. WARNER & CO., Rochester, N. Y.

W. T. HUDSON, of Brownville, Ala., makes affidavit that four bottles of Warner's TIPPECANOE, The Best, cured him of a case of blood poisoning of twenty years' standing.

FOR **SPRING & SUMMER WEAKNESS.** $1.00 A BOTTLE. H. H. WARNER & CO., Rochester, N. Y.

REV. WM. WATSON, Watertown, N. Y., reports that his wife is indebted to a thorough tone of the system and restoration of her strength, to Warner's TIPPECANOE, The Best.

A Skin of Beauty is a joy Forever. DR. T. FELIX GOURAUD'S Oriental Cream, or Magical Beautifier.

Purifies as well as Beautifies the Skin. No other cosmetic will do it.

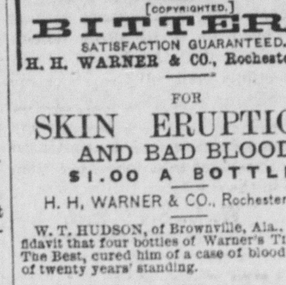

Removes Tan, Pimples, Freckles, Moth-Patches, Rash, and Skin diseases, and every blemish on beauty, and defies detection. It has stood the test of thirty years and is so harmless we taste it to be sure the preparation is properly made. Accept no counterfeit of similar name. The distinguished Dr. L. A. Sayre, said to a lady of the HAUT TON (a patient): "As you ladies will use them, I recommend 'Gouraud's Cream' as the least harmful of all the Skin preparations." One bottle will last six months, using it every day. Also Poudre Subtile removes superfluous hair without injury to the skin. MME. M. B. T. GOURAUD, Sole Prop., 48 Bond St., N.Y. For sale by all druggists and Fancy Goods Dealers throughout the U. S., Canadas and Europe. Also found in N. Y. City, at R. H. Macy's, Stern's, Ehrich's, Ridley's, and other Fancy Goods Dealer. Beware of base imitations. $1,000 Reward for arrest and proof of any one selling the same.

THE FINE ARTS.

PICTURES, MIRRORS.

"Good Luck," "A Devonshire Hay Field," "A New England Orchard," "An Upland Farm," and numerous other fine

NEW ETCHINGS & ENGRAVINGS.

THE LATEST AND BEST PORTRAITS OF **GEN. GRANT.**

Foreign celebrities in cabinet sizes. The Heroes of the Soudan, English beauties, the Queen, Prince and Princess of Wales, Prince Henry of Battenburg and Princess Beatrice, Gladstone, John Bright, Herbert Spencer, Irving, Miss Terry, Wilson Barrett, Miss Fortescue, Connie Gilchrist, and many others.

PAINTINGS, MIRRORS, Exquisite Cabinet Frames, The Finest Picture Frames of All Kinds. ALL THE "ROGERS' GROUPS." Catalogue on receipt of stamp.

James S. Earle & Sons, No. 816 Chestnut St., Phila. ESTABLISHED 1831.

Valuable paintings beautifully cleaned and restored.

RIDGE'S FOOD

A sufferer from chronic diarrhœa writes: "I tried various preparations; but even the simplest gruel caused pain at night. Commencing with Ridge's Food, I found full satisfaction to the appetite and it was never attended with the slightest discomfort in digestion. To test its efficacy, the supper was changed a few times, but always with a return of distress in the night."

VIBRATING TELEPHONE.

Gives splendid satisfaction. No exorbitant rental fee to pay—Sold outright and *guaranteed* to work nicely on lines one mile in compass (a mile), or money refunded. Constructed on new and scientific principles; works entirely by vibration. Two or three months' rental fee to the Bell Telephone will buy outright a complete private line. It is *the* only PRACTICAL and RELIABLE non-electric Telephone made, and warranted to give satisfaction, *or money refunded*. AGENTS can make immense profits and get all the work they can do. No previous experience required. Where I have no agents Telephones may be ordered direct for private use. Circulars free. H. T. JOHNSON, 102 S. Division St., Buffalo, N. Y.

CARDS Sample Book, Premium List, Price List send free. U. S. CARD CO., Centerbrook, Conn

OPIUM HABIT. Sure cure in 10 to 30 days. Sanitarium treatment, or medicines by express. 15 years established. Books free. Dr. Marsh, Quincy, Mich.

LE PAGE'S LIQUID GLUE Is used by thousands of first class Manufacturers and Mechanics on their best work. Received GOLD MEDAL, London, '81. Pronounced strongest glue known. Send card of dealer who does not keep it, with five 2c stamps for SAMPLE CAN FREE. Russia Cement Co., Gloucester, Mass. CONTENTS TO OVER 1600 TIMES THIS SIZE

ALL IMPERFECTIONS of the Face, Hands & Feet, Superfluous Hair, Moles, Warts, Freckles, Moth, Red Nose, Acne, Blk Heads, Scars, Pitting and treatment. Dr. John Woodbury, 37 N. Pearl St., Albany, N. Y. Established 1870. Send 10c. for book.

FIVE HUNDRED VIRGINIA FARMS FOR SALE, Mills, Stores, Houses, Lots, Mineral and Timber Lands. J. P. WINGFIELD & BELSEY, Insurance and Real Estate Agents, Liberty, Va

U.S. STANDARD JONES OF BINGHAMTON **5 TON WAGON SCALES,** Iron Levers, Steel Bearings, Brass Tare Beam and Beam Box, $60 AND JONES has paid the freight—for free price list mention this paper and address JONES OF BINGHAMTON, Binghamton, N. Y.

VIGOR For Men. Quick, sure, safe. Book free. Civiale Agency, 160 Fulton St., New York.

A German named Schmidt has patented a school slate which consists essentially off a stiff piece of white cardboard covered with artificial or paper parchment prepared by the action of sulphuric acid upon unsized paper. They are set in the ordinary wooden frame, and furnish a cheap and indestructible slate. The ordinary size sells for thirty pfennings (7 1-2c.) He also makes a peculiar kind of ink for use with these slates, called "children's ink" (Kindertinte). It is made of harmless mineral colors and a solution of dextrine, and has an advantage over common ink, that the blots which children are sure to make are easily washed out with cold water. The same slate can also be used to write on with ordinary ink or lead-pencil, and both washed off with an ordinary sponge.

Boiler owners should place their boilers under the care of competent men, and should not grudge the time necessary for frequent and thorough cleaning out. Boilers should not be blown out and emptied while steam pressure is in them and the surrounding brickwork hot. This is commonly done, but is an injurious practice, and the cause of much of the hard scale in boilers. If they were allowed to stand till quite cold, much of the deposit could be washed out, but when the boiler is emptied while all is still hot, the mud becomes baked into a hard crust not easily removed.

M. Gaudoin's process for making carbon's for electric lamps is as followso Wooden sticks are placed in plumbagff retorts and slowly heated to drive oe the volatile matters. The sticks ar: then soaked in acid solutions to remove impurities, and the final desiccation takes place in a very high temperature in a reducing atmosphere. The carbonised wood is then soaked in the carbides of hydrogen and the chlorides of carbon under pressure until its pores are filled with a homogeneous deposit of nearly pure carbon.

The most durable article of belt lacing, it appears, may be made as follows: A dry, untanned horsehide is soaked in water until soft enough to cut, and then cut into strings; these are made soft and pliable for sewing by "sawing" them over a square-cornered iron, and the belt is then sewed with the hair side inward the first time across, and outward on the finish, so that the hair takes all the wear. After the string has dried it as solid as any hooks.

Picro-sulphuric acid, for the preservation of zoological specimens, is made by taking 100 parts of a saturated solution of picric acid and adding two parts of pure sulphuric acid. For insects this mixture is used for covering microscopic objects, and the thin circles of glass are again fixed to a piece of card, supported by a pin, so that the under and upper sides of the specimens can be inspected,

The Scientific American says that the prejudice against American hemlock tanned leather has disappeared, and English tanners now appreciate its excellent qualities. Its capabilities for resisting water and withstanding wear by attrition in the soles of boots and shoes are said to be quite equal to those of the best English sole-leather, and greatly superior to the leather of English "mixed" tannages or the generally poor sole-leather made on the Continent of Europe.

A PLAIN QUESTION FOR INVALIDS.—Have the routine medicines of the profession done you no good? Are you discouraged and miserable? If so, test the new Vegetable Specific, DR. WALKER'S CALIFORNIA VINEGAR BITTERS, famous as the finest invigorant, corrective and alterative that has ever seen the light.

An ingenious method has recently been brought forward for the welding of steel, as well as in the restoration of burnt steel. For this purpose a compound is used, consisting of sulphate or other salt of copper, resin, and salt ammoniac. This is thrown upon the metal under treatment, thereby becoming incorporated with it.

CONSUMPTION CURED.

An old physician, retired from practice, having had placed in his hands by an East India missionary the formula of a simple vegetable remedy for the speedy and permanent cure of Consumption, Bronchitis, Catarrh, Asthma, and all Throat and Lung Affections, also a positive and radical cure for Nervous Debility and all Nervous Complaints, after having tested its wonderful curative powers in thousands of cases, has felt it his duty to make it known to his suffering fellows. Actuated by this motive and a desire to relieve human suffering, I will send free of charge, to all who desire it, this recipe, in German, French or English, with full directions for preparing and using. Sent by mail by addressing with stamp, naming this paper, W. A. NOYES, 149 *Power's Block, Rochester, N. Y.*

Lieutenant Shore, in a lecture on China and Japan, says that until the arrival of foreign surgeons there was not a native in the Chinese empire who could remove a tumor, treat an abscess or even set a fractured limb with certainty; and even now there are no surgeons in the army or navy.

An electro-magnet brake, a Cincinnati invention, was tested in New York last week. Applied to a freight train of four cars, propelled by a locomotive of thirty-five tons weight, at the rate of thirty miles an hour, it is said to have stopped the whole within a distance of twice the length of the train.

A Bavarian patent has been recently issued for the manufacture of glide from bones. The bones are crushed to fine particles and treated to the glue-steaming apparatus after having been sprinkled with oxalic acid. After a time the steam is replaced by boiling water and the glue expelled by air pressure.

A French chemist is said to have obtained a dense, black gum from outer layers of the birch tree bark by distillation, possessing all the ordinary properties of gutta-percha, and having the additional merit of resisting the deteriorating influence of air and the corrosive action of acids.

It seems that driving belts of Italian hemp are ten per cent stronger than those made of Russian hemp, and that similar belts made of cotton stand only about half the strain necessary to break hempen belts.

That Tired Feeling

The warm weather has a debilitating effect, especially upon those who are within doors most of the time. The peculiar, yet common, complaint known as "that tired feeling," is the result. This feeling can be entirely overcome by taking Hood's Sarsaparilla, which gives new life and strength to all the functions of the body.

"I could not sleep; had no appetite. I took Hood's Sarsaparilla and soon began to sleep soundly; could get up without that tired and languid feeling; and my appetite improved." R. A. SANFORD, Kent, Ohio.

Strengthen the System

Hood's Sarsaparilla is characterized by three peculiarities: 1st, the *combination* of remedial agents; 2d, the *proportion*; 3d, the *process* of securing the active medicinal qualities. The result is a medicine of unusual strength, effecting cures hitherto unknown. Send for book containing additional evidence.

"Hood's Sarsaparilla tones up my system, purifies my blood, sharpens my appetite, and seems to make me over." J. P. THOMPSON, Register of Deeds, Lowell, Mass.

"Hood's Sarsaparilla beats all others, and is worth its weight in gold." I. BARRINGTON, 130 Bank Street, New York City.

Hood's Sarsaparilla

Sold by all druggists. $1; six for $5. Made only by C. I. HOOD & CO., Lowell, Mass.

100 Doses One Dollar.

The Only Temperance Bitters Known.

VINEGAR BITTERS Made from California roots and herbs, free from Alcoholic Stimulants. A Purgative and Tonic. This Bitters cures Female Complaints, Inflammatory and Chronic Rheumatism, Gout, Bilious, Remittent and Intermittent Fevers, Blood, Liver and Kidney Diseases. Dyspepsia or Indigestion, Headache, Dizziness, Sour Stomach, Furred Tongue, Bilious Attacks, Palpitation of the Heart, Coughs, Colds and Pneumonia are cured by the use of the Bitters. Skin Diseases, Eruptions, Tetter, Salt Rheum, Pimples, Boils, Ring-worm, Scald Head, Sore Eyes, Erysipelas, Itch, Scurfs, Humors and all Diseases of the Skin are literally dug up and carried out of the system by the use of the Bitters. It Invigorates the Stomach, stimulates the torpid Liver and Bowels, and imparts new life and vigor to the whole system. No Person can take the Bitters and remain long unwell. Pin, Tape and other Worms, are destroyed and removed from the system. Cleanse the Vitiated Blood whenever impure. No other Medicine so effectually purges the blood of deep-seated diseases. Give the Bitters a trial. One bottle will prove a better guarantee than a lengthy advertisement.

R. H. McDonald Drug Co. Proprietors, San Francisco, Cal., and 529, 531 & 533 Washington St., Cor. Charlton St., New York.

Sold by all Dealers and Druggists.

This remedy contains no injurious drugs.

CATARRH Ely's Cream Balm when applied into the nostrils will be absorbed, effectually cleansing the head of catarrhal virus, causing healthy secretions. It allays inflammation, protects the membrane from fresh colds, completely heals the sores and restores the senses of taste, smell and hearing. It is NOT A LIQUID OR SNUFF. A few applications relieve. *A thorough treatment will cure.* Agreeable to use. Price 50 cents by mail or at druggists. Send for circular.

ELY'S CREAM BALM CURES CATARRH COLD IN HEAD HAY FEVER DEAFNESS HEADACHE PRICE 50 CENTS ELY BRO'S OWEGO N.Y. U.S.A.

HAY-FEVER ELY BROTHERS, Druggists, Owego, N. Y.

CANCER CURED.

I have had a cancer on my face for many years. I have tried a great many remedies, but without relief. I almost gave up hope of ever being cured. Dr. Hardman, my son, recommended Swift's Specific, which I have taken with great results. My face is now well, and it is impossible for me to express my thanks in words for what this medicine has done for me. MRS. OLIVE HARDMAN. Monroe, Ga., Sept. 2, 1884.

I have had a cancer in my right ear for three years. I tried every remedy the physicians practised, to no permanent good. Swift's Specific has wrought wonders for me. It is the best blood purifier in the world. JOHN S. MORROW, Florence, Ala.

Swift's Specific is entirely vegetable, and seems to cure cancers by forcing out the impurities from the blood. Treatise on Blood and Skin Diseases mailed free. THE SWIFT SPECIFIC CO., Drawer 3, Atlanta, Ga., or 159 W. 23d St., N. Y.

THURSTON'S IVORY PEARL **TOOTH POWDER** Keeping Teeth Perfect and Gums Healthy

Blair's Pills, Great English Gout and Rheumatic Remedy. Oval Box, $1.00; round, 50 cts.

PATENTS OBTAINED for inventors. Circulars free. H. B. Snow & Co., Patent Att'ys, Washington, D.C

MONEY $10 TO $20 A DAY made with outfits for manufacturing Stencils, Key Checks and Rubber Stamps. Catalogue free. S. M. SPENCER, 112 Washington St., Boston, Mass.

Profitable Employment And light home work for Ladies, sent anywhere by mail. Simple and strictly honorable; no stamps. Address WILSON & DAVIS, Fall River, Mass.

WANTED RELIABLE SALESMEN TO introduce and sell the trade the well-known and celebrated Cigars of the NEW YORK & HAVANA CIGAR COMPANY. Liberal arrangements. SALARY or COMMISSION paid to the right men. For further particulars and terms address, at once, The New York & Havana Cigar Co., 57 Broadway, New York.

R.R.R. RADWAY'S READY RELIEF

A CURE FOR ALL

SUMMER COMPLAINTS.

A teaspoonful in half a tumbler of water will in a few moments cure CRAMPS, SPASMS, SOUR STOMACH, NAUSEA, VOMITING, HEARTBURN, NERVOUSNESS, SLEEPLESSNESS, SICK HEADACHE, DIARRHŒA, DYSENTERY, CHOLERA MORBUS, COLIC, FLATULENCY, AND ALL INTERNAL PAINS.

CHOLERA!

The READY RELIEF is almost a specific in this terrible epidemic; if used in time, will save nearly every case.

RADWAY'S READY RELIEF

MALARIA IN ITS VARIOUS FORMS, FEVER AND AGUE.

There is not a remedial agent in this world that will cure Fever and Ague and all other Malarious, Bilious, and other fevers (added by RADWAY'S PILLS) so quickly as RADWAY'S READY RELIEF.

RADWAY'S READY RELIEF IS A CURE FOR EVERY PAIN, TOOTHACHE, HEADACHE, SCIATICA, LUMBAGO, NEURALGIA, RHEUMATISM, SWELLING OF THE JOINTS, SPRAINS, BRUISES, PAINS IN THE BACK, CHEST OR LIMBS.

The application of the READY RELIEF to the part or parts where the pain or difficulty exists will afford instant ease and comfort.

It was the first and is THE ONLY PAIN REMEDY that instantly stops the most excruciating pains, allays inflammation, and Cures Congestions, whether of the Lungs, Stomach, Bowels, or other glands or organs by one application.

PRICE, 50 CENTS per bottle. Sold by druggists.

DR. RADWAY'S Sarsaparillian Resolvent.

The Great Blood Purifier.

FOR THE CURE OF ALL CHRONIC DISEASES. Chronic Rheumatism, Scrofula, Glandular Swelling, Hacking, Dry Cough, Cancerous Affections, Syphilitic Complaints, Bleeding of the Lungs, Dyspepsia, Water Brash, White Swellings, Tumors, Pimples, Blotches, Eruptions of the Face, Ulcers, Skin and Hip Diseases, Mercurial Diseases, Female Complaints, Gout, Dropsy, Rickets, Salt Rheum, Bronchitis, Consumption, Kidney, Bladder, Liver Complaints, etc.

Dr. Radway's Sarsaparillian Resolvent,

A remedy composed of ingredients of extraordinary medical properties, essential to purify, heal, repair and invigorate the broken-down and wasted body—QUICK, PLEASANT, SAFE and PERMANENT in its treatment and cure.

SOLD BY ALL DRUGGISTS. One Dollar a bottle.

DR. RADWAY'S REGULATING PILLS

The Great Liver and Stomach Remedy.

Perfectly tasteless, elegantly coated, purge, regulate, purify, cleanse and strengthen.

Dr. Radway's Pills, for the cure of all disorders of the Stomach, Liver, Bowels, Kidneys, Bladder, Nervous Diseases, Loss of Appetite, Headache, Constipation, Costiveness, Indigestion, Dyspepsia, Biliousness, Fever, Inflammation of the Bowels, Piles, and all derangements of the Internal Viscera. Purely vegetable, containing no mercury, minerals, or deleterious drugs. Price, 25 cents per box. Sold by all druggists.

READ "FALSE AND TRUE."

Send a letter stamp to DR. RADWAY & CO., No. 32 Warren Street, New York. Information worth thousands will be sent to you.

WORMS In the human body ERADICATED by using CLARK'S WORM SYRUP! INFALLIBLE An old-time remedy. Safe and effectual in its action. Price 25 cents a bottle. FOR SALE BY DRUGGISTS.

BAUGH'S TRADE MARK **$25 PHOSPHATE** Contains the Life and Essence of Animal Bones. We are selling Baugh's Strictly Pure Raw Bone Meal, also Baugh's Ready Dissolved Pure Animal Bones, at very Low Prices. It would surprise farmers to know how very low they can procure these brands direct from us. Send your name and address, and we will mail you our Phosphate Guide. BAUGH & SONS, 20 So. Del. Ave. Philada., Pa.

ASTHMA Samples of Dr. R. W. Read's Celebrated Asthma Relief sent free to all who apply. It is also an excellent remedy for Coughs, Colds and Catarrh. 50c. and $1.00 packages sent by mail. AND A. ETHRIDGE, Manufacturer and Proprietor, Rome, N. Y.

CATARRH Cures in 1 TO 5 DAYS. Guaranteed not to cause Sneezing. Mild only by the Evans Chemical Co. Cincinnati, Ohio. G has taken the lead in the sales of that class of remedies, and has given almost universal satisfaction. MURPHY BROS., Paris, Tex. G has won the favor of the public and now ranks among the leading Medicines of the children. A. L. SMITH, Bradford, Pa. Sold by Druggists. Price $1.00.

CONSUMPTION. I have a positive remedy for the above disease; by its use thousands of cases of the worst kind and of long standing have been cured. Indeed, so strong is my faith in its efficacy, that I will send TWO BOTTLES FREE, together with a VALUABLE TREATISE on this disease to any sufferer. Give express and P. O. address. DR. T. A. SLOCUM, 181 Pearl St., New York.

If You Telephone

For the doctor, and find he is out of town, just ask your druggist to send you a bottle of

Ayer's Sarsaparilla.

It will relieve all those tired feelings, and prevent serious illness.

MRS. M. M. LEWIS, *A street, near Powell, Lowell, Mass.:* I suffered from Headache, Indigestion, and Debility, and was hardly able to drag myself about the house. Ayer's Sarsaparilla has worked a marvelous change in my case. I have taken less than two bottles, and now feel strong and well as ever.

MRS. S. EMDOSY, *11 Newton Place, Holyoke, Mass.:* For more than two years I have suffered constantly from Headache and Indigestion. A little over a month ago a friend urged me to try a bottle of Ayer's Sarsaparilla. I did try it, and before I had finished the second bottle, my headache disappeared, my appetite returned, my food digested properly, and my health was completely restored.

MRS. S. FISKE, *Chelsea, Mass.:* I have been troubled with severe Headaches, for years, but since taking Ayer's Sarsaparilla have not had an attack.

Copyrighted.

Ayer's Sarsaparilla,

Prepared by Dr. J. C. Ayer & Co., Lowell, Mass. Sold by Druggists. Price $1; six bottles, $5.