THE CENTRE REPORTER.

WM. KURTZ..............Associate Editor.

-o-

Centre Hall, Pa., Th'rs. Nov. 3 '81

The Best Goods,

Lowest Prices,

COURTEOUS TREATMENT,

Is our highests bid for your patronage. An appreciation of these facts has given us a very large trade—For Variety and Style our Stock is unsurpassed—

WHITMER & CO

Central Supply Depot,

Spring Mills Pa

L. & T. RAILROAD.

TRAINS LEAVE WESTWARD.

	1	3	5	7
	A. M.	A. M.	P. M.	P. M.
Montandon	7 00	9 45	2 20	6 45
Lewisburg	ar 7 15	10 00	2 35	7 00
Mifflinburg	8 03	10 31	3 13	
Fowler	8 27		4 59	
Coburn	9 48		5 02	
Spring Mills	10 15		ar 5 30	

TRAINS LEAVE EASTWARD.

	2	4	6	8
	A. M.	A. M.	P. M.	P. M.
Montandon	ar 9 30	ar 9 30	ar 1 20	ar 6 30
Lewisburg	6 35	9 15	1 05	6 15
Mifflinburg		8 43	12 35	5 40
Fowler		7 10		4 10
Coburn		6 58		4 00
Spring Mills		6 30		3 30

Trains Nos. 1 and 2 connect at Montandon with Erie Mail west for Williamsport.

Nos. 3 and 4 connect with Pacific Express east for Harrisburg, Baltimore, Washington, Philadelphia and New York.

Nos. 3 and 4 connect with Pacific Express east for Harrisburg, and Niagara Express west for Williamsport.

Nos. 7 and 8 connect with Fast Line west for Williamsport and Lock Haven.

No. 8 also connects with Erie Mail east for Harrisburg, Baltimore, washington, Philadelphia and New York.

LOCAL ITEMS.

Readadv. of Bower's house and squares forsale at Aaronsburg.

—The Bellefonte car works were knocked off, on 27th ult., to Mr. Tiffin, for $47,000. The works will go on, we are pleased to be informed.

—Trunks and valises, large and small, high and low priced, fit for any trip to Kansas, California, Philadelphia, Europe, to the north pole or the moon, at Dinges' bargain store, cheapest yet offered.

—Sheriff Spangler and Son (deputy Rube) stepped into the REPORTER office a few days ago. We kinder think the Sheriff is looking out for quarters at Centre Hall, when he gets out 'o jail, and we will be pleased to have him here.

—Farmers you can dispose of your produce at the highest market prices at Sechlers. They will take anything in the line of produce.

—Doll & Mingle's assortment of boots and shoes, for men, boys and misses, surpasses anything in this county. An inspection of their stock satisfies us of this fact.

—The newly erected Evangelical church at Aaronsburg, will be dedicated to the service of Almighty God (the Lord willing) on the 20th of November, next. Bishop L. Bowman will officiate. The public is heartily invited to attend.

—Do not fail to go to Brachbills when in Bellefonte, if you want furniture. He has the largest, best and finest stock in the county at 10 per cent. less than any other party.

—Pomona Grange meets at Centre Hall, the 2nd Thursday, (10th) of November, at 10 a. m. Election of officers in the afternoon; 5th deg. will be conferred in the evening.

—Boy's Boots from $1.00 and up.

Undershirts and Drawers, an immense Stock of all kinds and colors, at Lyon & Co. 27

—Alf. Hosterman, farmer near this place, while threshing a few days ago, was caught by the tumbling shaft which undressed him, before he could say Jack Robinson. He sustained no injury from the unpleasant and most always fatal grasp of the shaft, we are pleased to note.

—New, fresh and pure groceries, suited to the season, at Sechlers, which is headquarters for the purest and best, go where you will, you will find no groceries superior to what is found at all times at Sechlers, in the Bush house block. You can always get pure and unadulterated spices there, which is a rare thing now-a-days.

—Our whilome townsman, Mr. Alex. Shannon, of Lena, Ill., is in here among his old friends.

—The *Watchman* says the widow of Abr. Sussman is soon to be married to Abr. Hirsh, a Lancaster merchant.

—Wolf's new goods is the talk among all—the old stand keeps up its old reputation as being the place where the best is always to be found and bought at reasonable figures. No store in the valley can boast of a finer assortment than is now to be seen at Wolf's old Centre Hall stand.

—The pike for several miles east of the Fort is in bad condition for a road used as much as it is. A drive over sawlogs would be considered smooth to what the breakers make it along some parts; it is not safe at night, and a good round bill of damages may be the result some time unless the road is put in better order.

—We hear reports from all parts of the valley that the fly is doing much damage to the grain fields. In some fields there is almost total destruction by this insect. The grain fields had a very fine appearance, but this destructive little enemy threatens to blast the hopes of many farmers for a large crop of wheat next summer. The insect finds its way into the stem below the first joint and devours the vital and tender parts; many fields already show this by large blighted spots.

—If you want to get the cheapest overcoat between the two seas, just pop in to Dinges. Coats, and any other ready-made clothing for men and boys, cheaper than elsewhere.

—A. J. Brown's furniture rooms take the lead, and take the eye of all judges of furniture as being first and foremost stock. Don't miss seeing Brown's furniture if you need any thing in that line.

—Ladies if you wish to see the very latest and best style of dry goods for the present fall season, just go to Wolf's old stand, and you will be delighted. Bargains in dress goods, second to none anywhere. You always find the most elegant goods at Wolf's, he never keeps trash.

—Hides wanted at the Centre Hall tanyard, for which the highest cash price will be paid. I also keep Hemlock Sole Leather which will be sold low for cash, or in exchange for hides.

3nov4t. C. SHEFFLER.

—Never forget, people of Pennsvalley, and of Centre county, that if you want a pair of boots, shoes, arctics, or any thing in that line of trade, that for honest goods you must go to Powers & Son. They do no business to deceive—they are responsible and have a good reputation to preserve. You will never find fault with the prices of Powers & Son.

—We print business cards on 1000 envelopes for $1.25 to $1.62—persons finding the envelopes. Letter heads, bill heads and statements printed at $1.25 to $1.75 per thousand when persons find their own paper. These prices are put low for cash. tf.

—A large stock of all kinds of furniture at Brachbills, 10 per cent. less than at any other place in the county.

When a person is unwell there must be inaction of some internal organ. Peruna—exist.

—Suits at $4.75. Good Cassinett Suit at $5.50.

Cassimere Suits from $7.50 to $20.

The Finest Stock of Diagonal Suits from $12 to $20, at Lyon & Co.

Ladies, do you desire to have a clear and beautiful complexion? If so, let me whisper a word in your ear: "Keep your liver in healthful action and your blood pure by the use of Green's No. 1 and 2 Liver Pills." They are sold by J. D. Murray.

—Save 10 per cent. of your money by buying furniture at Brachbills.

The Louisville Courier Journal publishes a letter from Professor Klein, saying: "I have for several weeks past noticed a singular phenomenon in the heavens in shape of a double comet, or comets attended by nine smaller ones, all in a circle, closely resembling Saturn's rings. They appear to be connected together, as they move in the same orbit, and the larger one of the double comet will at regular intervals eclipse the smaller ones, and the little ones are on such occasions lost sight of in the mist thus created. I have no doubt that this is the comet of 1845-46, supposed to have been destroyed, that now appears to us in this singular shape, attended with numerous satellites, which by some of the wonderful processes of nature were undoubtedly thrown from its nucleus, but not with sufficient force to get beyond its attraction, and are therefore resting on the original ring-like nucleus, which has been undoubtedly rent asunder by a great cometary eruption and gathered again in its present shape. This, too, I believe to be the comet of 1811, having a period of thirty-five years. Aside from this wonderful comet (or rather eleven comets) there are five others now visable.

—Winter boots, overshoes, &c., at Doll & Mingle's, all sizes, styles and prices,—you save money by purchasing of them.

—The only first class furniture store in the county is Brachbills, Bellefonte. Remember the name and place and go there for your goods if you want to save 10 per cent. of your money.

—In this issue, appears the rejoinder of John I. Rankin to the card of Mr. Campbell, which appeared in last week's REPORTER. We trust these two republican champions will not carry the matter so far until it reaches pistols and coffee for two.

—We never saw a Centre Hall lady so well pleased as one the other day with her elegant shoes bought of Doll & Mingle. Let the young ladies bear in mind that Cap can suit them and at lower prices than expected.

—We had soaking rains on Friday night and Saturday morning, followed by rain all night Sunday.

—With the good soaking rain on Friday night and Saturday and the big stock of goods at Dinges' popular store, the people think they can now get along this winter.

—A special examination of teachers, Saturday, November 12, at 9 a. m. in Bellefonte. Applicants must come with a legal request from the board employing them. Respectfully,

Oct. 31, 1881. D. M. WOLF.

—Ladies Shoes every pair warranted, no Shoddy, at Lyon & Co.

A Beautiful Stock of Ladies Coats & Dolmans at Lyon & Co.

Brocade Dress Goods at 8 cts. per yard at Lyon & Co. 27

—The Largest and Most Complete Stock of Clothing, Boots, Shoes and Caps at Bellefonte, at Lyon & Co. 27

—If you buy a chamber suit or a parlor set at Brown's you save from $15 to $25 compared with any other furniture store. Don't forget it.

—Mr. Philip Vonady, a day laborer, living near Woodward, while assisting a nephew to make cider, fell over and died almost instantly. Cause of death is attributed to heart disease.

—Shoes the very Cheapest and also the very best. An immense Stock of Ladies and Childrens, Lace & Button shoes.

The Lumberman's Boot with strap and buckle around the top of leg.

The best quality of Farmer's Light Kip Dress Boots, every pair is guaranteed. There was never a better boot sold in Centre Co., at Lyon & Co. 27

Announcement.

T. M. Way, a farmer of Half Moon township, nominated by the Greenback Labor party, for the office of Sheriff, finding voters of the two old parties dissatisfied with their ring candidates, now announces himself an independent candidate for said office.

SCHOOL-TAX.—Notice is hereby given that the school-duplicate is in the hands of the undersigned for 1881. On all tax paid before Dec. 1, there will be 5 per cent deducted. From Dec. 1 to Jan. 1, 1882, the face of duplicate will be required, and on all remaining unpaid after Jan. 1, 1882, there will be an addition of 5 per cent, according to the act of assembly.

JOS. M. GILILAND,

20oct2m Treasurer.

It is the height of folly to wait until you are in bed with diseases that may last for months, when you can be cured by a timely use of Parker's Ginger Tonic. We have known sick families made the healthiest by it.—*Observer*.

Inaction of the stomach or lungs, Peruna cures. But when of the liver, or kidneys, Manalin does.

—Parlor, bed-room, library, dining-room and kitchen suits, in endless variety, at Brachbills, and 10 per cent. of your money saved in everything you buy of them.

It seems there might be chances for Guiteau's acquittal. Although Scoville has announced that he has no intention, pending the trial of Guiteau, to raise the question of jurisdiction, it is quite probable that it will be raised after the trial is over. Scoville's associate, Robinson, is smart enough to see that it would be bad policy for them to have the question of jurisdiction decided in advance. He is convinced that the District Court has not jurisdiction, but he very wisely withholds the plea until his client has been put in jeopardy of life. As the trial is drawing to its close, Guiteau's counsel will ask the Court to instruct the jury to acquit Guiteau on the ground that it has no jurisdiction. If the Court grants the prayer the jury must acquit and Guiteau goes free; if the Court refuses counsel will take exceptions and the case will be taken to the Supreme Court. If the latter decided that the lower court had no jurisdiction the assassin goes free.

PROFITABLE PATIENTS.

The most wonderful and marvelous success in cases where persons were sick or wasting away from a condition of miserableness, that no one knows what ails them, (profitable patients for doctors,) is obtained by the use of Hop Bitters. They begin to cure from the first dose and keep it up until perfect health and strength is restored. Whoever is afflicted in this way need not suffer, when they can get Hop Bitters.—*Cincinnati Star*.

Harrisburg, Pa., October 26.—The two Rumbergers, Frank and Henry, convicted of murder, were brought into Court this afternoon and argument advanced for a new trial. The Court refused the motion, and both were sentenced to be hanged. Henry received the sentence with his usual calm demeanor. Frank protested his innocence, and at the conclusion of the sentence remarked to the Court: "Thanks. I am an innocent man."

How to Increase Your Income.

Just at this season of the year there are, among our readers, those looking for employment for the next six months. We have lately received from L. E. Brown & Co., the well-known manufacturers of specialties for agents to handle, a request to put them in communication with one or more suitable persons in this locality, to act as agents in introducing several of their patent household articles to this community, and after consideration, we take this method to comply with their request. The firm are manufacturers of a large number of household articles, which they introduce to the public by means of agents, having sometimes as many as 1,500 persons in their employ. The particular articles which they seek to introduce here, at this time, are: Brown's Pearless Sifter, generally acknowledged to be the best in the world of which nearly one million were sold during the last year; the Kitchen Queen, the latest and best invention in Coal Oil Lamps, and the only absolutely Safe Lamp made; the Centennial Cake and Bake Pan, an article which has a national reputation, and is the delight of every housekeeper; the Half Minute Egg Beater, which always sells at sight; and the new Alto Relievo Bronze Profile cast of JAMES A. GARFIELD, with memorial frame, the best selling article ever put into the hands of an agent, the best of all the portraits, chromos or steel engravings that have been offered. It is a truer likeness of the martyred hero than any we have ever seen before, and its price brings it within the reach of all. For this county, Messrs. BROWN & CO. desire as many agents as can work advantageously. Any smart, intelligent lady or gentleman can make a fine income in this way. The firm will send to any responsible person FREE who will assume the agency here and go to work, a complete outfit of these goods, to the amount of five dollars. The reputation of this house is first rate; the goods are what they represent them to be. Their terms are liberal, and we advise those looking for genteel, remunerative employment to send to them for further information. Their address is—

L. E. BROWN & CO.,

27oct 6t 64 Walnut St., Cincinnati, O.

There is hardly a disease considered incurable, that could not be cured with Peruna.

INTERNATIONAL LESSONS.

LESSON V.—NADAB AND ABIHU.

Sunday, October 30, 1881.

NOVEMBER 6, 1881.—The Day of Atonement.

GOLDEN TEXT:—"We also joy in God through our Lord Jesus Christ, by whom we have now received the atonement."—Rom. v. 11.

THE TEACHER'S HALF HOUR.

Lev. xvi. 16-30.

Verses 16-19.—*Atonement for the holy place*—by "holy place" appears to be meant here the Holy of holies. Atonement having been made for the priests (vs. 11-14), it is now to be made for the whole nation. The preparations for this solemn service are detailed in the first part of the chapter (vs. 1-10.) Read it carefully, noting especially that the *two* goats constituted but *one* offering (v. 5.) *So shall he do for the tabernacle*—i. e., for the Holy place, as distinguished from the Most Holy place. The words imply that the same ceremony was to be performed in this case as in that of the Most Holy place, the alter of incense taking the place of the ark of the covenant (see v. 14.) *Because of the uncleanness*, &c.—"the holy things," says Keil, "were rendered unclean, not only by the sins of those who touched them, but by the uncleanness, i. e. the bodily manifestations of the sin of the nation; so that they also required a yearly expiration and cleansing through the expiatory blood of sacrifice." *That remaineth*—that has its dwelling-place among them (Josh. xxii. 19.) *And he shall go out*—from the tabernacle into the court. *The altar*—the great brazen altar (see v. 12.) Thus atonement was made successively for the Most Holy place with the mercy-seat, for the Holy place with the golden altar, and for the altar in the court.

Verses 20 28.—*And when he hath made an end*, &c.—i. e., of the atonement by blood of the holy places. The sin-offering was now to be completed by sending the living goat into the wilderness. *And Aaron shall lay both his hands*—perhaps to render the act doubly solemn and impressive. *And confess*—the form of confession, in later times, is said to have been this: "O Lord, thy people, the house of Israel, have transgressed, they have rebelled, they have sinned before thee. I beseech thee now absolve their transgressions, their rebellion and their sin that they have sinned against thee, as it is written in the law of Moses thy servant, that on this day he shall make atonement for you to cleanse you from all your sins, and ye shall be clean." *Upon the head of the goat*—see Isa. liii. 6. *A fit man*—margin, *a man of opportunity*, a man ready for the service. According to tradition, he was appointed for the work the previous year. *The goat shall bear*, &c.—this significant ceremony completed the idea of the sin-offering. By the twofold act—the offering of the first goat, and the sending into the wilderness of the second—was symbolized the absolute expiation and removal of the sins of the people. The same thought was expressed by the sprinkling of blood and the burning of the flesh in the ordinary sin-offering; but in this great annual rite the expression of it was carried out in more complete detail. *Unto a land not inhabited*—a land cut off, whence the goat would be unable to return, and where it would be sure to perish. The best commentators hold that *scapegoat* (v. 8) should read *Azazel*, as in the margin, regarding the word as a name of Satan, the chief of evil spirits. According to this view, the first goat was chosen *for the Lord*, the second *for Azazel*, and the sending of the goat into the wilderness signified that it conveyed the sins which God had forgiven to his people into the desert to Azazel, the father of all sin. "By this expressive outward sign the sins were sent back to the author of sin himself, 'the entirely separate one,' who was banished from the realm of grace." There was, however, no trace in this of a sacrifice to Azazel, which was utterly abhorrent to the whole spirit of the law. *And Aaron . . . shall put off*, &c.—exchanging the white garments, which were for the service of this day alone, for the colored state-dress of the high priest. Then, after bathing, he was to offer burnt-offerings for himself and the people (ch. i. 4.) *And he that let go the goat*, &c.—the acts mentioned were to be done because the body and clothes had been defiled by the animal laden with sin. The same was true of those referred to in vs. 27, 28.

Verses 29 30.—*The seventh month*—Ethanim or Tisri. *Afflict your souls*—An expression including both abstinence from food from the evening of the 9th to the evening of the 10th, and the penitential condition of mind suitable to such an occasion. This was the only public fast commanded by the Law of Moses. *Do no work at all*—the great Day of Atonement was to be a Sabbath of the strictest sort (see ch. xxxiii, 27-32; Num. xxix. 7.) *A stranger*—properly, a foreigner living among them, one who had renounced false gods, and who, in return for the privileges he enjoyed under the Law, was required to observe the Sabbath, the Day of Atonement, and a number of other requirements of the Law (Ex. xx. 10; Lev. xvii. 10; xviii. 26; xx. 2; xxiv. 16, &c.)

"The yearly repetition of the general atonement," says Keil, "showed that the sacrifices of the law were not sufficient to make the servant of God perfect according to his own conscience. And this imperfection of the expiation, made through the blood of bullocks and goats, could not fail to awaken a longing for the perfect sacrifice of the eternal High Priest, who has obtained eternal redemption by entering once, through his own blood, into the holiest of all (Heb. ix. 7-12.)"

HOW TO GET WELL.

Thousands of persons are constantly troubled with a combination of diseases. Diseased kidneys and costive bowels are their tormentors. They should know that Kidney-Wort acts on these organs at the same time, causing them to throw off the poisons that have clogged them, and so renewing the whole man. Hundreds testify to this.—*Pittsburg Post*.

THE RAILROAD WAR STARTS UP AGAIN.

Chicago, October 25.—The Pittsburgh and Ft. Wayne General Passenger Agent, C. W. Adams, announces that the passenger tariff from to-morrow to Philadelphia will be $13; to Baltimore or Washington $12. The New York rate remains as announced yesterday at $14, and the Boston rate $15.

New York, October 25.—The Times of Wednesday publishes the following: C. K. Lord, general passenger agent of the Baltimore and Ohio railroad, said the Pennsylvania road and his road had led the Vanderbilt system a chase and would now put prices back up where they belonged, leaving the other lines to follow; Lord thought the war was at an end, and he anticipated that in a short time the regular rates—twenty-one dollars from Boston to Chicago, and twenty dollars from New York—would rule on all lines. He felt sure tickets would not reach war rates again.

The ticket brokers, or "scalpers," did an immense business yesterday. People seemed to think the war was over, and that if they did not buy tickets yesterday they would not have another chance. No tickets were sold over the Pennsylvania and Baltimore & Ohio except to people who desired to stop off at some point and sell their tickets to others going further west. Erie and Grand Trunk tickets were sold almost exclusively, as passengers were not required to pay full fare and receive rebate at the end of the journey. The Central Hudson collected $20, with the stipulation, it was to give back $13 in Chicago. The New York Central will put up its rates to correspond with those of the Pennsylvania and Baltimore and Ohio to-day, and it is highly probable the Erie and Grand Trunk will follow suit at once. Tickets to Cincinnati will be the same as to Chicago. Scalpers seem pleased at the turn affairs have taken. They say their commissions would be increased, and while their sales might not be as large they would make more money. One scalper had on hand a large quantity of tickets he bought before the last decline, and hoped now to find an opportunity to sell them without losing. Another bought $10,000 worth of tickets, limited to one month and longer, which he expected would prove a profitable investment when the regular rates were restored.

Among the railroad offices the only theme discussed yesterday was the action of the Pennsylvania and Ohio roads advancing the rates and the general impression seems to be the ruinously low figures would not be reached again.

The Erie's western connections were advising yesterday as to advances. They are overcrowded with business and have a far less number of cars at their disposal than the traffic demands, and they announce they are practically compelled to put up rates. The increase will probably be reported to-day, and it is likely to be fifteen cents on grain and twenty cents on provisions from Chicago to New York.

A prominent officer of the Central Hudson road being asked whether the action of the Pennsylvania and Baltimore & Ohio Railroad companies in doubling rates to Chicago from New York and Boston did not mean that the long struggle for through business was drawing to a close, answered, "No, sir; I do not think the war on passenger rates is at an end."

IMPORTANT TO TRAVELERS.

SPECIAL INDUCEMENTS are offered you by the BURLINGTON ROUTE. It will pay you to read their advertisement to be found elsewhere in this issue. 26 may 7m

—New Goods at Lyon & Co.

Giant hip Corsets do not break on the hip, sold at Lyon & Co.

New plaid dress goods at Lyon & Co.

A full stock of flannels at Lyon & Co.

Dress cloths and flannels in new Shades at Lyon & Co.

—All wool Black Cashmeres at Lyon & Co.

Fall and Winter ladies hats and Trimmings at Lyon & Co. 27

Pittsburgh, October 28.—A Chronicle Rochester, Pa., special of this morning says: "As the Treasurer of Beaver county was opening his safe this morning he was knocked down by two unknown men and $13,000 of county funds abstracted from the safe. The robbers escaped with their booty without leaving any clue to their identity."

We call the attention of our readers to the advertisement of J. Monroe Taylor. This house has been established nearly 40 years, and their goods are celebrated for purity and strength. We would recommend a trial of their Gold Medal brands to all who desire superior cookery. 6 oct 4m.

Vote for Dunkle, a selfmade, hard-working man.

NOTICE.—The undersigned will be at Tusseyville on Thursday, Nov. 24th, to receive school tax. Centre Hall, Friday, 25th, and Centre Hill, Saturday, 26th, where tax payers can meet him and have a reduction of 5 per cent. by payment of tax. JOS. M. GILLILAND,

3nov3t. Treasurer.

ADMINISTRATORS NOTICE.—

Letters of administration upon the estate of Henrietta Ripka, late of Potter township, deceased, having been duly granted to the undersigned by the Register of Centre county, he requests all knowing themselves to be indebted to the deceased to make immediate payment, and those having claims against the same, to present them duly authenticated for settlement.

A. C. RIPKA, Adm'r.

3nov6t. Centre Hall, Pa.

EXECUTORS NOTICE.—Letters testamentary on the estate of Robert Lee, late of Potter township, deceased, having been duly granted the undersigned, he requests all persons knowing themselves to be indebted to the deceased to make immediate payment, and those having claims against the same, to present them duly authenticated for settlement.

JOHN SHANNON, Executor,

3nov6t. Centre Hall.

PUBLIC SALE. At the residence of the undersigned, 2 miles south of Spring Mills, on THURSDAY, NOVEMBER 24, 1881. 4 work horses, 2 mules 1½ years old, 4 young cows, 3 head of young cattle, 22 head of sheep, 1 cotswold ram, 4 breeding sows, 1 berkshire boar, 5 shoats, two 4-horse wagons, one of them new; one 2-horse wagon, 1 new log wagon, 1 cart, 2 sleds, 2 logsleds, two reapers, one Champion nearly new and one Excelsior, hayrake, graindrill, cornplanter, plows, cultivators, harrows, hayfork and ropes, threshing machine with shaker and strap, one set of breechbands, 1 set of front gears, plowgears, one set blacksmith tools, one good fanning mill. Also household furniture and many other articles too numerous to mention.

Sale to commence at 9 a. m., when terms will be made known by

SAMUEL HARTER.

REGISTER'S NOTICE.—The following accounts have been examined and passed by me and remain filed of record in this office for the inspection of heirs, legatees, creditors and all others in any way interested, and will be presented to the orphans court of Centre county, on Wednesday, the 30th day of November, A. D., 1881, for confirmation and allowance.

1. The account of Elias Turner, guardian of Ida M. and Sarah E. McDivitt, minor children of William McDivitt, late of Huston township, deceased.
2. The first and final account of Samuel Vonada, one of the administrators of &c. of Elizabeth Orndorf, late of Marion township, deceased.
3. The account of Adam R. Barlow, executor of &c. of Jesse Cowher, late of Worth township, deceased.
4. Fourth account of Adam R. Barlow, acting executor of Clement Beckwith, late of Worth township, deceased.
5. The account of William From, trustee appointed to sell the real estate of Jonas From, late of Potter township, deceased.
6. The second and final account of John L. Musser, guardian of Alexander R. Morton, minor child of Robert and Susannah Morton, late of Ferguson township, deceased.
7. The first and partial account of C. H. Holt & Wm. F. Holt, acting administrators of &c. of William Holt, late of Snow Shoe township, deceased.
8. The first and final account of Susan Knoffsinger, administratrix of &c. of Frederick Knoffsinger, late of Spring township, deceased.
9. The account of L. W. Munson, administrator d. b. n. c. t. a. of &c. of Wesley Runk, late of Philipsburg borough, deceased.
10. The account of James I. McClure, administrator of &c. of Annie B. Riddle, late of Bellefonte borough, deceased.
11. The first and partial account of John B. Royer, acting administrator of &c. of Samuel Royer, late of Potter township, deceased.
12. The first and final account of John J. Musser and M. M. Musser, administrators of &c. of John Musser, late of Spring township, deceased.
13. The second and final account of Simon P. Ruble and J. C. Ruble, surviving executors of &c. of Peter Ruble, late of the township of Potter, deceased.
14. The second account of George M. Boal and Jane W. Love, administrators of &c. of W. W. Love, late of Potter township, deceased, as filed by George M. Boal.
15. The account of D. W. Woodring, administrator of &c. of Alexander Shellaberger, late of Worth township, deceased.
16. The supplemental account of Samuel L. Stover and Jacob Wolf, executors of &c. of Valentine Stover, late of Haines township, deceased, as filed by Samuel L. Stover, one of the executors.
17. The account of Jacob From, administrator of &c. of Jonas From, late of Potter township, deceased, as filed by John Shannon, his administrator.
18. The account of John Shannon, administrator of &c. of Jacob From, late of Potter township, deceased.
19. The account of C. P. W. Fisher and Jacob Bottorf and Elizabeth Mosser administrator of &c. of Daniel Mosser, late of Harris township, deceased.
20. The account of Wm C. Warntz, administrator of &c. of Daniel Warntz, late of Haines township, deceased.
21. The account of W. H. Harter, administrator cum. testamento annexo of &c of Geo. Fowler, late of Haines township, deceased.
22. The account of William J. Thompson, administrator of &. of Isabella S. Barber, late of Potter township, deceased.
23. The account of Wm. J. Thompson, administrator of &c. Rosanna Little, late of Potter township, deceased.
24. The account of Geo. Bower, guardian of Maggie M. Korman, minor child of David Korman, late of Harris township, deceased.
25. The first and final account of Wilbur F. Reeder, administrator of &c. of Dr. John H. Yocum, late of California, deceased.
26. The account of John Brett, executor of &c. of Philip Harpster, late of Ferguson township, deceased.
27. The account of Benjamin Roush, guardian of Israel Calvin Spade, minor child of Mary Spade, late of Gregg township, deceased.
28. The first practical account of M. L. Rishel and Amelia Hettinger, administrators of &c. of Michael Hettinger, late of Gregg township, deceased, as filed by M. L. Rishel.
29. The final account of Samuel Gilliland, administrator of &c. of David Gilliland, late of Potter township, deceased.

WM. E. BURCHFIELD, Register.

HONEST AND HANDSOME

DRESS GOODS

AT AN AVERAGE OF ABOUT

FIFTY CENTS ON THE DOLLAR.

Last season there were imported about twice as many of some styles of Dress Goods as were sold; consequently many lots had to be carried over in bond. This season the importers, in order to realize on them, placed them upon the market at prices bearing little relation to real values. In their Closing Sale of last January,

STRAWBRIDGE & CLOTHIER

Sold almost to the bare shelves, and consequently have been in condition to secure nearly all the bargain lots offered. A few specimen lots are mentioned below:

44-INCH POWDER CLOTHS

at..............50 cents.

Pure all-wool, in garnets, navy blues, greens, plums, peacock blues, and browns Sold this time last year for $1.

44-INCH CASHMERINES

at..............$1 25.

Made of finest cashmere wool and pure organzine silk. They are in solid colors; garnet brown, bronze, blue, paon, etc., making a beautiful trimming or polonaise to combine with cashmere. Actually cost $1.75 in gold to land last season.

44-INCH GRANITE CLOTHS

at..............62½ cents.

Pure wool, and in garnet, brown, blue, green, plum, bronze and gendarme; sold at this time last year for $1.

44 INCH ARMURES

at..............50 cents.

In solid colors. Being double width, brings this excellent wearing, beautiful French dress goods at the rate of 25 cents per yard, single width. They were imported to retail at $1 per yard.

FRENCH SILK-MIXED NOVELTIES

(24 inches wide)

at..............50 cents.

These are very scarce and in great demand for Trimmings and Jackets. We believe we are the only house showing so varied an assortment. These goods were sold last year for $1.

FINE FRENCH NOVELTIES

at..............$1.

None of the above ever sold for less than $1.50, and many at $2.

ENGLISH SILK-MIXED NOVELTIES

at..............25 cents.

24 inches wide, brilliant with silk, and sold last year at 50 cents.

44-INCH FRENCH PLAIDS

at..............87½ cents.

Fine and all wool, choice combinations, and sold last year at $1.25.

Besides these, we would like every one to see the

BEST 36-INCH FRENCH COLORED CASHMERE AT 50 CENTS

ever shown. Extra heavy, and as fine as any selling at 62½ cents.

Also, the

BEST 40-INCH FRENCH COLORED CASHMERE AT 55 CENTS

ever shown. Equal to any sold at 65 cts. We also show

FANCY SILK MIXED BRITISH PLAIDS

at..............35 cents.

In French combinations, and selling everywhere at 50 cents.

ALL-WOOL MOMIE CLOTHS

at..............20 cents.

24 inches wide and in all colors. Regularly sold at 31 cents.

ELEGANT FANCY PLAIDS

at..............25 cents.

In one hundred different combinations.

To those who cannot visit us in person to inspect these genuine bargains in honest wear resisting and really beautiful fabrics, our Mail Order Department will send samples.

—o—

STRAWBRIDGE & CLOTHIER.

EIGHTH AND MARKET STREETS,

PHILADELPHIA.

THE GREATEST RARGAINS

---AT THE---

PHILAD.

BRANCH!

In Ready Made

CLOTHING.

LOWER IN PRICE THAN ANY WHERE IN THE STATE.

BETTER IN QUALITY THAN ANY OTHER STORE YOU CAN FIND. MOST WONDERFUL BARGAINS.

No Shoddy! No Humbug!

When you buy of SAM'L LEWINS,

of the famous

PHILAD. BRANCH.

PARKER'S HAIR BALSAM

A perfect restorer & dressing, elegantly perfumed and entirely harmless. Removes dandruff, restores natural color and prevents baldness 50 cents and $1 sizes at druggists

Floreston COLOGNE

A delicate & exquisitely fragrant perfume with exceptionally lasting properties. 25 and 75 cents.

Parker's Ginger Tonic

An Invigorating Medicine that Never Intoxicates.

This delicious combination of Ginger, Buchu, Mandrake, Stillingia, and many other of the best vegetable medicines known, cures Female Complaints, Rheumatism, Nervousness, Wakefulness, and all disorders of the bowels, stomach, liver, kidneys, and urinary organs.

If you have lost your appetite and are low spirited, or suffering from age, or any infirmity, take Parker's Ginger Tonic. It will strengthen brain and body and give you new life and vigor.

100 DOLLARS

Paid for anything injurious found in Ginger Tonic, or for a failure to help or cure. Try it or ask your sick friend to try it To-Day.

50c. and $1 sizes at druggists. Large saving buying dollar size. Send for circular to Hiscox & Co., 163 William St., N. Y.

Dublin, August 28.—All the ladies leagues in Ireland will be suppressed. A parcel containing nine pounds of dynamite was found in a train on the way to Dragheda. The police are endeavoring to trace the owner. Three hundred pounds reward was offered for the murderer of Maloney, killed near Ennis on Saturday.

DIED.

At Pine Grove Mills, on 27th ult., Mrs Rose Ann Aanspach, aged 53 years, 6 months, and 1 day.

At Boalsburg, on 30th ult., Mr. David Young, aged 69 years, 1 month, and 11 days.

At the residence of his son, in Harris township, on the morning of 30th ult., Mr. Philip Bradford, of Lewistown, aged 72 years, 11 months, and 8 days.

—o—

MARKETS.

Philadelphia, Oct. 31.—Wheat 1.40; corn 67; oats 50. Cattle—prime 6½; good 5½; sheep 5¼; hogs 9¼.

Spring Mills Market.

Wheat, $1.35
Rye, 90c
Corn, ears, per bu. 70 c.
Corn, shelled, 75c.
Oats, 40c.
Buckwheat, 50c.
Barley, 60c.
Cloverseed, 4 00 to 4 5 0.
Timothy seed, 2.00 to 2.75
Plaster, ground per ton, $10.00
Flour, per bbl $7.00
Butter, 33c.
Tallow, 6c.
Lard, 11.
Ham, 12c.
Shoulders 9c
Bacon or side, 9c
Eggs per doz. 22c
Corrected weekly by I. J. Grenoble

FARM AT PRIVATE SALE. The undersigned offers at private sale, his valuable farm east of Centre Hill, containing 76 ACRES LAND, all clear except about three acres, which is woodland. Thereon erected a 2 story log House, weatherboarded, a Bankbarn, and all necessary outbuildings. A well of good, never failing water at the house, and a fine stream of running water through the farm, and water in every field. Also a good Orchard of grafted fruit. About 20 acres of the land is excellent meadow. ORE IN THREE FIELDS of the farm. The farm is under good fences and cultivation, and is the farm formerly owned by Peter Wolf, on the forks of the road leading from Potters Mills to Spring Mills. For further information inquire at the premises or John Shannon at Centre Hall.

4 aug 4m PHILIP KEMP.

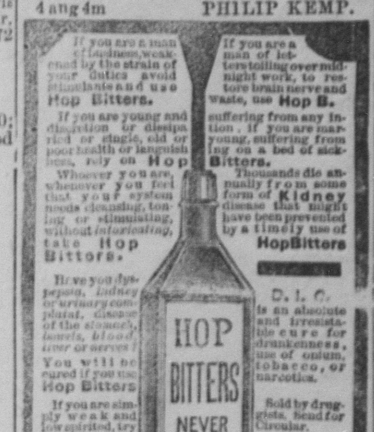

WILSON, McFARLANE & CO.

—o—

HARDWARE — STOVES.

In addition to our extensive stock of FARMERS, BUILDERS & BLACKSMITH supplies, we would call attention to our stock of

HEATING STOVES, COOKS & RANGES.

We would especially suggest in Heating Stoves the

Crowning Glory, Fort Orange,

Eastlake & Welcome Home.

In Cooks the REGULATOR PIONEER

In Ranges the VICTOR & APOLLO.

A full assortment of Fire Brick and Grates on hand.

sep29. y

NEW YORK

CLOTHING HOUSE!

WE DESIRE TO ANNOUNCE THAT WE ARE OFFERING THIS SEASON A STOCK OF

MENS',

YOUTHS',

BOYS'

and CHILDRENS'

CLOTHING.

——ALSO——

GENTS' FURNISHING GOODS,

HATS, TRUNKS,

ETC., ETC.,

that we are confident will merit your closet attention. Our stock embraces the

—Newest Styles and Designs,—

especially manufactured to meet the requirements of those appreciating FIRST-CLASS GOODS.

New York Clothing House,

Op. Brockerhoff House,

M. ASH, Prop., Bellefonte.

This Invitation Is From John Wanamaker.

On visiting Philadelphia you will find, among other places of interest, the *Grand Depot* well worthy of a visit. Its floor and gallery spaces now cover over three acres, and are filled with Dry Goods, Carpets, China, Furniture, etc. The last addition is a large and beautiful *Picture Gallery*, to which admittance is free.

The *Pneumatic Tubes* carrying the money through the air, and the *Electric-Light Machinery*, are also worth seeing.

There is a *Lunch-Room* in the building. Valises, baskets and packages can be left in charge of attendant in Ladies' Waiting Room.

Mr. Wanamaker is desirous that visitors should feel at home when they come, and be free to purchase or not, as they please.

NOTE.—Our large Catalogue, with prices and full directions for shopping by mail from any part of the United States, will be mailed gratuitously upon request, address JOHN WANAMAKER, GRAND DEPOT, PHILADELPHIA.

ADMINISTRATORS NOTICE.

Letters of administration upon the estate of Elizabeth Bitner, late of Harris twp., deceased, having been duly granted to the undersigned by the Register of Centre county, they request all persons knowing themselves to be indebted to the deceased, to make immediate payment, and those having claims against the same, to present them duly authinticated for settlement.

GEO. SWEENY, Centre Hall,

20oct6t ALEX. KUHN, Boalsburg.

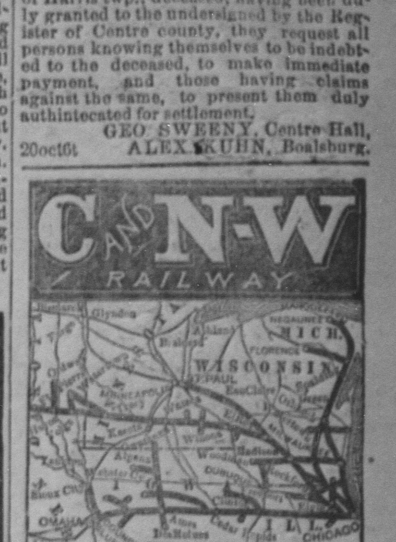

—)THE(—

Chicago & North-Western RAILWAY

Is the OLDEST! BEST CONSTRUCTED! BEST EQUIPPED! and hence the

LEADING RAILWAY

OF THE

WEST AND NORTHWEST!

It is the short and best route between Chicago and all points in

Northern Illinois, Iowa, Dakota, Wyoming, Nebraska, California, Oregon, Arizona, Utah, Colorado Idaho, Montana, Nevada, and for

Council Bluffs, Omaha,

DENVER, LEADVILLE,

SALT LAKE, SAN FRANCISCO,

DEADWOOD, SIOUX CITY.

Cedar Rapids, Des Moines, Columbus, and all Points in the Territories and the West. Also, for Milwaukee, Green Bay, Oshkosh, Sheboygan, Marquette, Fond du Lac, Watertown, Houghton, Neenah Menasha, St. Paul, Minneapolis, Huron, Volga, Fargo, Bismark, Winona, LaCrosse, Owatonna, and all points in Minnesota, Dakota, Wisconsin and the Northwest.

At Council Bluffs the trains of the Chicago & North-Western and the U. P. R'ys depart from, arrive at and use the same joint Union Depot.

At Chicago, close connections are made with the Lake Shore, Michigan Central, Baltimore & Ohio, Ft. Wayne and Pennsylvania, and Chicago & Grand Trunk R'ys and the Kankakee and Pan Handle Routes.

Close connections made at Junction Points.

It is the ONLY LINE running

Pullman Hotel Dining Cars

BETWEEN

CHICAGO & COUNCIL BLUFFS

Pullman Sleepers on all Night Trains.

Insist upon Ticket agents selling you Tickets via this road. Examine your Tickets, and refuse to buy if they do not read over the Chicago & North-Western Railway.

If you wish the Best Traveling Accommodations you will buy your Tickets by this route, AND WILL TAKE NONE OTHER.

All Ticket Agents sell Tickets by this Line.

MARVIN HUGHITT, 2d V. P. & Gen'l Mang'r, Chicago

14aprly

JOHN BLAIR LINN, Attorney-at-Law, Office on Allegheny street, Bellefotne febtf

D. F. FORTNEY Attorney-at-Law. Office in old Conard building, Bellefonte

TAKE THE

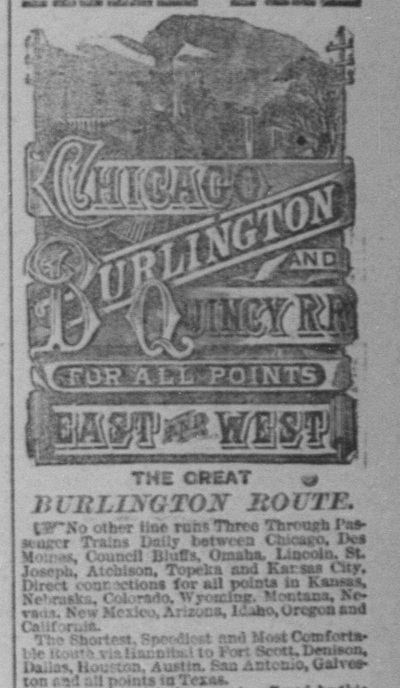

THE GREAT

BURLINGTON ROUTE.

No other line runs Three Through Passenger Trains Daily between Chicago, Des Moines, Council Bluffs, Omaha, Lincoln, St. Joseph, Atchison, Topeka and Kansas City. Direct connections for all points in Kansas, Nebraska, Colorado, Wyoming, Montana, Nevada, New Mexico, Arizona, Idaho, Oregon and California.

The Shortest, Speediest and Most Comfortable Route via Hannibal to Fort Scott, Denison, Dallas, Houston, Austin, San Antonio, Galveston and all points in Texas.

The unequaled inducements offered by this Line to Travelers and Tourists, are as follows: The celebrated Pullman (16-wheel) Palace Sleeping Cars, run only on this Line, C., B. & Q. Palace Drawing-Room Cars, with Horton's Reclining Chairs. No extra charge for Seats in Reclining Chairs. The famous C., B. & Q. Palace Dining Cars. Gorgeous Smoking Cars fitted with Elegant High-Backed Rattan Revolving Chairs for the exclusive use of first-class passengers.

Steel Track and Superior Equipment, combined with their Great Through Car Arrangement, makes this, above all others, the favorite Route to the South, South-West, and the Far West.

Try it, and you will find traveling a luxury instead of a discomfort.

Through Tickets via this Celebrated Line for sale at all offices in the United States and Canada.

All information about Rates of Fare, Sleeping Car Accommodations, Time Tables, &c., will be cheerfully given, and will send *Free* to any address an elegant *County Map* of United States, in colors, by applying to

J. Q. A. BEAN, Gen's Eastern Agent, 306 Washington St., Boston, Mass. and 317 Broadway, New York.

PERCEVAL LOWELL, Gen. Pass-Ag Chicago,
J. T. POTTER, Gen. Manager, Chicago.

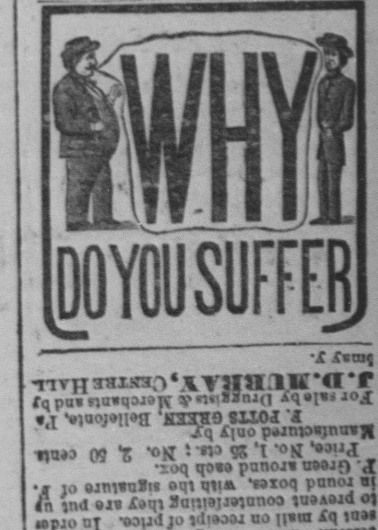

With Costiveness, Sick Headache, Dyspepsia, Low Spirits, Sleepless Nights, Loss of Appetite, Pain in the Side, And all the numerous ailments consequent upon a disordered state of the Liver, when you have a certain remedy within your reach. That remedy is

Green's Liver Pills.

These Pills are of two kinds, and when used in connection with each other according to directions, are invariably successful. They are sugar coated, and are sent by mail on receipt of price. In order to prevent counterfeiting they are put up in round boxes, with the signature of F. P. Green around each box.

Price, No. 1, 25 cts; No. 2, 50 cents.

Manufactured only by

F. POTTS GREEN, Bellefonte, Pa.

For sale by Druggists & Merchants and by

J. D. MURRAY, Centre Hall

3may y.

J. L. SPANGLER, Attorney-at-Law Consultations in English and German. Office in Furst's new building.

DR S. G. GUTELIUS, Dentist, Millheim.

Offers his professional services to the public. He is prepared to perform all operations in the dental profession. He is now fully prepared to extract teeth absolutely without pain. my1-tf

J. MONROE TAYLOR

ESTABLISHED 1844.

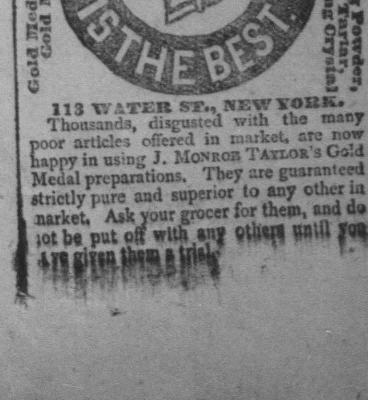

113 WATER ST., NEW YORK.

Thousands, disgusted with the many poor articles offered in market, are now happy in using J. MONROE TAYLOR'S Gold Medal preparations. They are guaranteed strictly pure and superior to any other in market. Ask your grocer for them, and do not be put off with any others until you have given them a trial.