THE CENTRE REPORTER.

WM. KURTZ..........Associate Editor.

—:O:—

Centre Hall, Pa., Th'rs. Oct. 13, '81

TERMS.—$2 per year, when paid in advance; $2.50 when not paid in advance. Advertisements 20cts per line for three insertions, and 5 cents per line for every subsequent insertion. Advertisements by the year at a liberal discount.

Subscribers outside the county should remit us 10 cts, amount of one year's postage, instead of 20cts as formerly when paid by themselves.

Subscribers can always tell how their accounts stand at the Reporter office by consulting the lables on their papers. If the table reads "John Roe 1 jan '75" it means that John is indebted for subscription from the 1st of January, 1875, and that it is time he was paying the printer

First in the Field

with a full line of

FALL AND WINTER GOODS.

Selectrd for our Trade in the

Great Markets,

CALL EARLY

for

BEST BARGAINS

WHITMER & CO

Spring Mills Pa

LOCAL ITEMS.

—About $1000 were realized at the Centre Co. fair, for admissions.

—People are satisfied that there is now no better place in this county for cheap, elegant and substantial furniture, than Brown's, on Bishop Street, Bellefonte.

—Save money and get good reliable furniture at the same time by buying from Brachbill's, Bellefonte.

—An extra train of cars will be run when Dinges gets his new stock of dry goods, groceries, queensware, boots, shoes, clothing and fancy goods. Look out for it.

—There will be a special examination of teachers, by Sup't Wolf, at Bellefonte, Tuesday, Oct. 18, 1881, to begin punctually at 9 a. m.

For constipation and piles take Manalin.

—On Sunday we had a welcome shower of rain.

—Dinges thinks he must enlarge his store, the rush for his cheap goods is so great that he needs more room for his goods and customers. Bargains all the time at Dinges'.

—An intelligent and reliable old employe of the Pennsylvania Railroad Company stated to a Patriot reporter, that to carry on the vast trafic of the road 1,071 locomotives and 45,682 cars are required.

—Mr. S. H. Goodhart, of Hublersburg, called with the REPORTER the other day. He reports apples abundant in Nittany valley, and cheap.

—Mr. Shultz, on Hoffer's farm, near this town, obtained about five tons of tobacco from ten acres of ground.

—The handsomest furniture now seen in all the cozy homes comes from Browns, headquarters for cheap and elegant furniture.

—$100 REWARD: For any person or persons in the county that can show one-half the stock of furniture as is always on hand at Brachbills, Bellefonte.

—At S. M. Swartz's store, 10 per cent. will be allowed to spot cash buyers. He also has a lot of goods at cost, and some for considerably less than cost, especially a stock of clothing which he will sell at bargain prices. The best inducements for low goods are now offered at Swartz's.

—A ball came from the body of John McPherson, of Lewisburg, the other day. He has carried it ever since the war, constantly disabling him, and at times causing great distress. The ball was a minnie, elongated and curved in a crescent form.

—Anything in the line of dry goods, groceries, notions, queensware, fancy articles, etc., always on hand at Dinges', boss store, and at prices low as Bellefonte or Lewistown. He receives new goods every week, and thus manages to keep up with the styles.

—Our old friend John Hinebach, of the Loop, shot a bald eagle, the other day, measuring 5 feet 6 inches, from tip to tip. The eagle was distant about 60 yards. Mr. Hinebach is now 81 years old, yet eagles should know better than to get too close to him.

—If you want a good first class parlor or bed room suit at from 10 to 20 per cent. less than can be bought at any other place in the county, we advise you to go to Brachbills, Bellefonte.

—A certain individual in Tyrone township, Perry county, held graveyard insurance risks amounting to almost $100,000, on which he had paid many an assessment. His subject died and last week the company paid him off in full. He received the sum of nine dollars on the whole amount.

—It is astonishing what an amount of boots and shoes are sold by Powers & Son. Since they have gained the reputation of doing an honest business, selling genuine goods at a fair price, and making good everything they warrant, the people make it their favorite place for boots and shoes, and always find the best and largest stock there.

—On last Saturday afternoon as Mrs. Wolf, mother of Jno. Wolf near Centre Mills, and a daughter of Mr. Wolf, were near their home on their return from a visit to Union county, their horse made a sudden start by which both the ladies were thrown out over the back part of the buggy, their heads striking the hard ground, and severely injuring both, especially the old lady, who for over a day seemed in a critical condition but we are pleased to learn is now out of danger.

—Every housekeeper should have concern for the comfort and health of such as abide under his roof and are seated at his board. Pure and healthy table comforts preserve health and prolong life, and shorten doctor bills—any physician will tell you this. These important benefits can be secured by all housekeepers in Centre county by purchasing their groceries of Sechler & Co., where they keep none but what are fresh, pure and wholesome. These are important facts that should not be overlooked.

There is more strength restoring power in a bottle of Parker's Ginger Tonic than in a bushel of malt or a gallon of milk. This explains why invalids find it such a wonderful invigorant for mind and body. See other column.

—Now for a chance: Lyon & Co., are just opening a large stock of fall Drygoods, Dressgoods, Clothing, Millinery, Boots and Shoes, Hats and Caps, &c. The best bargains, by 25 per cent., than elsewhere in the county. 29 sep 3t.

NOTICE.—A report having been circulated that no woodwork was being done at Jno. T. Lee's, Centre Hall coach shops, the public is hereby notified that such is not the fact, and that Mr. Lee is fully prepared for doing any and all kinds of wood-work, having in his employ a boss workman of over 15 years experience. 29 sept 3t.

—Mr. A. N. RUNKLE, of Centre Hall, has connected himself with the firm of Lyon & Co., and hopes that his friends in Pennsvalley will give him a call, as he will treat them right, and sell them goods lower than they can buy them elsewhere. Any of his friends giving him a call, will be duly appreciated. 29 sept 3t

—We print business cards on 1000 envelopes for $1.25 to $1.62 persons finding the envelopes. Letter heads, bill heads and statements printed at $1.25 to $1.75 per thousand when persons find their own paper. These prices are put low for cash. tf.

—Go to Doll & Mingle for a bargain in boots and shoes and for the greatest and best variety.

Best groceries at Sechlers always.

Peruna is in itself a great physician.

—The Cl. Democrat says, after lying idle over twenty-three years the Mill Hall furnace was started on Monday afternoon last. A large assemblage witnessed the operation. After the work of filling the furnace with wood, coke, iron ore, limestone, &c., had been finished, the manager, Capt. Austin Curtin, poured some kerosene in the opening that carries the melted iron from the furnace, and then the fuel was ready for the match.

The ores to be used are from McVeytown, Loveville, Agricultural college and Bellefonte, the coke is from Snow Shoe, and the limestone from Cedar Springs, and good iron is predicted.

—Rev. Fisher will preach in the Union church on next Sabbath morning and at Georges valley in the afternoon, same day.

—They are bound that none shall get ahead, Doll & Mingle are; thus far yet, they have distanced all competition for the best assortment and lowest prices in boots and shoes.

—Rev. S. G. Shannon, of Selinsgrove, formerly of this town, is in this neighborhood at present, in behalf of the Missionary Institute, at the former place. His work is to raise an endowment fund for a second professorship, for which he has been traveling nearly a year now with encouraging success in his labors.

—At Brown's new Bellefonte furniture rooms they permit nobody to undersell them. They always offer the greatest bargains.

—Brachbills are manufacturing and receiving goods every day; you can always find what you want at 10 per cent. less than at any other place in the county.

—Centre Hall has another steam engine added, Mr. Ezra Krumbine having purchased an engine for his furniture manufactory. Hope he'll have plenty of work for it.

—What all want, is bargains. The place for bargains is at Dinges' cheap store; farmers get the highest prices for all kinds of produce there.

—Mr. J. R. M'Clellan threshed with his Canton thresher, the crop of J. Henry Keller, in four days, consisting of wheat, rye and barley—2314 bushels. In one day 688 bushels of wheat were threshed in good condition. Mr. K. recommends the machine highly.

—There is no disputing the fact that Doll & Mingle have the finest stock of boots and shoes in Bellefonte, and render all customers the best satisfaction.

—Call and see the handsome chamber suits at Brown's new furniture rooms, on Bishop street, Bellefonte. The finest lot in this part the state.

—There will be a tremendous sensation in this section as soon as Dinges gets his new goods, which he promises shall exceed any thing of the like in this valley, combined with another great reduction of prices for cash or produce. Wait for his new stock.

—We had a sharp frost on Tuesday morning.

—Double width Brocade Dressgoods at 12½ cts. at Lyon & Co. 27

—Rev. J. Benson Akers returned from his visit to Fulton county, on last Friday. He expects to commence protracted services in the M. E. Church of this place, on next Friday evening, Oct. 14th. Communion services on next Sunday at 2.30 p. m.

—Robt. Lee, an old and well known citizen of Centre Hill, died last Sunday night, of consumption.

—Mr. John Swab, of Erie, Pa., son of Com. Swab, is home on his annual visit, and stopped in to see the REPORTER. Mr. Swab has been at Erie some dozen of years and seems to like the lake city.

—Boy's Boots from $1.00 and up.

Undershirts and Drawers, an immense Stock of all kinds and colors, at Lyon & Co. 27

—We are obliged to strike from our list such names as are in arrears several years, as we pay cash each month for all we send out, and can not get along without pay.

—Ladies Shoes every pair warranted, no Shoddy, at Lyon & Co.

A Beautiful Stock of Ladies Coats & Dolmans at Lyon & Co.

Brocade Dress Goods at 8 cts. per yard at Lyon & Co. 27

—Lewins' stock was much reduced during the fair, but he keeps getting a new supply as fast as he sells off. He always keeps up, and you can get what you want any time.

—The Bellefonte car shops are advertised to be sold at auction.

—J. L. Spangler is the member of the State central committee for this district, 34. The right man—Jack is a live democrat. Also says the Lock Haven Democrat:

J. L. Spangler, Esq., of Bellefonte, is the member of the new State executive committee for this district. He is a lawyer of ability and an energetic democrat. He will attend faithfully to the duties of the position and will be a valuable member of the committee.

To have good health you must have pure blood, to make pure blood requires a healthy liver, and no medicine so successfully regulates the liver and bowels as Green's No. 1 and 2 Liver Pills. Sold at Murray's.

—The Largest and Most Complete Stock of Clothing, Boots, Shoes and Caps at Bellefonte, at Lyon & Co. 27

Good News For All.

To my customers and friends in Pennsvalley:

I had fully determined to remove my store from the Old Stone mill to Tyrone. But at the earnest solicitations of my customers I have decided to continue my store indefinitely. Goods will be sold cheap as ever. And there is no use talking about butter, eggs, lard, potatoes, onions, beans and all kinds of produce, I must have it for my Tyrone store and The Axe Works, where I get full retail prices for it, and I mean to pay you full prices for your produce. Thankful for past favors I respectfully ask a continuance. New goods may be expected about the 25th of October. Goods sold at cost until Oct. 15. Respectfully,

6 oct 3t. A. S. KERLIN.

PENNSYLVANIA STATE SUNDAY-SCHOOL CONVENTION.

The Seventeenth Annual Convention of the Pennsylvania State Sunday-school Association will be held in the Presbyterian Church in the city of Johnstown, commencing Tuesday, October 18, 1881, at 2.30 p. m., and continuing Wednesday and Thursday, October 19 and 20. Each county association is entitled to send six delegates from their respective counties. The cities of Philadelphia and Pittsburg are accorded six delegates each, and cities of 20,000 inhabitants three delegates each in addition to the county representation. All delegates will be entertained. Application for entertainment must be made to Mr. John Fulton, chairman of the local committee. Upon their arrival at Johnstown, delegates will report to Mr. D. L. Jones in the Presbyterian Church, where homes will be provided for them. Special railroad rates are being prepared from all parts of the State. Orders for the same may be procured by addressing the chairman of Railroad Committee, Mr. James M. Gamble, Williamsport, Pa. These orders may be had by all parties who desire to attend the convention, but entertainment will be provided only for duly accredited delegates. Special rates at the hotels are made for all persons attending the convention. Sunday-school Superintendents, teachers, workers, and all others interested in the cause, are invited to attend. An instructive and attractive programme of special helpfulness to Sunday-school workers is being prepared, and eminent speakers from all parts of the State will participate. It is earnestly recommended that Sunday, October 16, be observed as a day of prayer for the divine blessing upon the approaching convention, and upon the Sunday-school work throughout the State.

By Order of the Executive Committee,

R. WARNER HARE.

Acting Chairman.

TROUBLESOME CHILDREN,

that are always wetting their beds ought not to be scolded and punished for what they cannot help. They need a medicine having a tonic effect on the kidneys and the urinary organs. Such a medicine is Kidney-Wort. It has specific action. Do not fail to get it for them.—*Exchange.*

—Suits at $4.75. Good Cassinett Suit at $5.50.

Cassimere Suits from $7.50 to $20.

The Finest Stock of Diagonal Suits from $12 to $20, at Lyon & Co. 27

INTERNATIONAL LESSONS.

OCTOBER 16.—THE BURNT-OFFERING.

GOLDEN TEXT:—"So Christ was once offered to bear the sins of many."—Heb. ix. 28.

Lev. 1. 1-14.

Verses 1-9.—*The Lord called unto Moses*—as he had done before on a memorable occasion (Ex. iii. 4.) But now, instead of from the wayside bush, it was from the costly and beautiful "dwelling-place" in which Jehovah had promised to manifest himself to his people. *Speak unto the children of Israel*—it was something, not for the priests alone, but for all the people, since the command refers to a sacrifice which any one might present of his own accord. *If any man of you bring an offering*—as it is taken for granted will be done. The offering of sacrifices in the worship of God began but a short time after the fall (Gen. iv. 4.) The patriarchs, from Noah to Israel, constantly resorted to them, not only as an expression of gratitude, but as an accompaniment, acceptable to Jehovah, of their supplications. Probably they were intermitted by the Israelites during the sojourn in Egypt, as seems to be implied in Moses' request to Pharaoh (Ex. iii. 18; v. 1.) But now, in connection with the more formal and settled Tabernacle service, full directions are given for the observance of the various forms of offerings, and their significance, is more clearly defined. Our Lesson has to do with the voluntary burnt-offering, the ground thought of which would seem to have been the complete surrender of self, body and soul, to the Creator and Ruler of all. *Of your cattle, even of the herd, and of the flock*—it must be something of value to the one who presented the offering; not a wild creature of the field or wood, but a useful domestic animal. Such an offering, also, being more easily obtained among an agricultural people, there would be no reasonable excuse for neglecting to make it. God asks his children to devote to his service what they have, not what they have not. *A male without blemish*—a perfect gift was required in every case. A diseased, deformed, crippled, useless animal would not answer. An offering to the Lord must be of the best. *At the door*—at the entrance to the court of the Tabernacle. *And he shall put his hand*—in token that the beast is slain in his stead. Though the burnt-offering was generally preceded by a sin-offering, there was still, in the act of laying the hand upon the head of the animal, a recognition of man's unworthiness in God's sight on account of sin, and the need of forgiveness. *Accepted for him*—in his stead, and as a worthy offering, made according to the law. *An atonement*—reconciliation to God through the accepted offering. *And he shall kill the bullock*—this was done by the man himself, on the north side of the brazen alter. *The priests . . shall bring the blood, and sprinkle, &c.*—the throat was cut with a knife, and the blood was caught in a bowl and poured upon the alter in such a manner that it surrounded the fire, and then ran off by a channel in one corner. See Lev. xvii. 11; Heb. ix. 22; 1 Pet. i. 2. The slaying of the bullock, the sprinkling of the blood, the entire consumption of the animal by fire upon the alter all point significantly to Christ, the great atoning sacrifice, slain once for all on Calvary (Heb. ix. 10.) Read the GOLDEN TEXT, and the chapter from which it is taken. *A sweet savor unto the Lord*—see Gen. viii. 21; 2 Cor. ii. 15; Eph. v. 2.

Verses 10-14.—*If his offering be of the flocks*—In this case the same strictness was to be observed in selecting the animal to present to Jehovah, and in the ceremonial attending the sacrifice, as in that of the bullock. This less costly offering was permitted to those who were unable to provide a bullock. *If the burnt sacrifice . . be of fowls*—the offering of the poorest class. None were excluded from making the free-will offering, or any other, on account of poverty. The humblest could bring a pair of turtle doves or two young pigeons. That was the simple offering the lowly parents of Jesus brought to the Temple (Lev. xii. 8; Luke ii. 24.) The remaining verses of the chapter tell how this offering was to be made. And now let this lesson of the burt-offering speak plainly to the scholars of Jesus, whose blood has obtained eternal redemption for all who believe on his name.

VARIOUS CAUSES—

Advancing years, care, sickness, disappointments, and hereditary predisposition—all operate to turn the hair gray, and either of them inclines it to shed prematurely. AYER'S HAIR VIGOR will restore faded or gray, light or red hair to a rich brown or deep black, as may be desired. It softens and cleanses the scalp, giving it a healthy action. It removes and cures dandruff and humors. By its use falling hair is checked, and a new growth will be produced in all cases where the follicles are not destroyed or the glands decayed. Its effects are beautifully shown on brashy, weak or sickly hair, on which a few applications will produce the gloss and freshness of youth. Harmless and sure in its operation, it is incomparable as a dressing, and is especially valued for the soft lustre and richness of tone it imparts. It contains neither oil nor dye, and will not soil or color white cambric, yet it lasts long on the hair, and keeps it fresh and vigorous.

FOR SALE BY ALL DEALERS.

OUR CANDIDATE.

A Brief Sketch of Hon. Orange Noble, the Democratic Candidate for State Treasurer.

The following sketch of Hon. Orange Noble, the Democratic candidate for Treasurer, nominated at the State convention held in Williamsport, Wednesday, Sept. 28th, is taken from the Erie Observer. Few men have a better record of honorable business, sterling integrity, and he is preeminently a self-made man—one of the people:

"The Observer has not often referred to the Democratic candidate for Assembly in this city, the Hon. Orange Noble, but we feel as much interest in his success as that of any other candidate. It has always seemed to us that the people of Erie would elect Mr. Noble by an overwhelming majority, in the city, and even by a party vote he should be triumphantly elected.

There are many reasons why Mr. Noble should be elected. He did not seek the office, but was nominated by the Democrats, because he is a worthy man and is regarded as a strong candidate. The following sketch published some time ago in the Herald, contains that which should be borne in mind by Erie people in making up their tickets on election day:

Mr. Noble came to our city in May, 1864, having first purchased of Mr. Gray the elegant residence since occupied by his family. Largely through his influence a colony of wealthy oil men selected Erie as their home at the same time, among whom may be named G. T. Churchill, L. L. Lamb, L. H. Hall, Rev. L. Reed, and Horace Noble, all of whom have proven good and progressive citizens. Up to that date Erie had been derisively known as the "sleepy borough," and her rapid advance since then has unquestionably been due to a very great extent to the impulse given by this colony from the oil regions.

The Keystone National Bank, of which Mr. Noble has been from the first president and principal stock holder, was started in December, 1864, and it will not be disputed that this institution, by its liberality and sound management, has been of incalculable value to the city. When the bank was opened, Erie county money was at a discount of ten to fifteen per cent. Every business man had large amounts on hand which he was obliged to keep stored in his safe or sell at a disastrous shave and mechanics and others who happened to get hold of the notes in pay for their work had to get rid of it in the best way they could at a fearful sacrifice. Mr. Noble, with his usual sympathy for the masses, resolved to make the money as good as greenbacks. The bank was prohibited by its charter from taking any action in the case, but Mr. Noble, making it the medium of his operations, risked his private fortune in the effort to the extent of $160,000. By this step our county money was made to pass as freely as United States currency, and the people of the city and county were saved incalculable loss and annoyance.

In 1865 Mr. Noble bought out the Bay State Iron Works, of which he still owns one-half. This concern has been steadily operated, in hard times as well as good, and has given employment to many worthy mechanics. Its capital is $150,000, and it has an average of a hundred and thirty employes.

The Noble block was built in 1866, at a cost of $135,000, and the Keystone Bank building at a cost of $40,000, the same year, the former wholly by Mr. Noble, and the latter by his inspiration.

In 1867, in company with Messrs. McCarter, Brown and Shannon, he erected the first elevator at our harbor, which was the inception of the immense grain trade which now centres here. He is the owner of one-third of the blast furnace, erected in 1869, at a total cost of over $100,000 and was a leading stockholder in the rolling mill up to the time of its financial disaster. He was also an original stockholder of the Burdett Organ Factory, of the Dime Savings Bank and Second National Bank, of the wood-pulp mill, and of several minor enterprises which are unnecessary to name.

During the last year he purchased the machinery of the Whitney Sewing Machine company of Patterson, N. J., which has been removed to our city, and recently put into operation, with the expectation of doing a prosperous business and giving employment to a large force of mechanics.

Altogether the various institutions with which Mr. Noble is connected furnishes work to between four and five hundred men, and bread to fully two thousand people.

When the enlargement of the canal was under discussion, Mr. Noble was one of a party organized to purchase it and continue it in operation with an increased capacity. In this they were thwarted by the unexpected sale of the improvement, and but for that it would be open to-day and affording the means of support to hundreds of our citizens. He has also been the earnest advocate of a railroad to the oil and coal regions, has twice subscribed liberally towards building one, and has not yet abandoned the hope of an ultimate independent connection by rail with the rich markets of the interior. Had Mr. Noble been allowed to carry out his plans for enlarging the trade of Erie, our population would be double and our importance as a business centre would be increased three-fold.

What other citizen of Erie has done more in proportion to his means for its benefit—what one has done as much? Would it not be the depth of ingratitude for the business men, the mechanics, the property owners of the city to refuse him their votes for any position to which he might be nominated? In the case of such a man, party and creed should be forgotten, and the whole community should be eager to show that they appreciate his services.

Mr. Noble is extensively engaged in the oil business in the Bradford region, being the owner of more than thirty producing wells, the iron work of which was entirely purchased of Erie manufacturers. He was a generous contributor to the city library, when it was established, has given bounteously to our churches and charitable institutions, and his purse always open to every good object.

These facts and many more that might be added of a similar nature show the extent to which Erie is indebted to Mr. Noble, and the claims he has upon the support of our people of all parties."

PROBABLE MURDER AT LOCK HAVEN.

Lock Haven, Oct. 9.—A mysterious death occurred here at 10 30 o'clock last night. Jonas Zindle is the proprietor of the Farmers' hotel on Church street. Samuel Blair, who was under the influence of liquor, had been quarreling in the bar-room and Zindle walked him outside. Instantly there was a heavy thud heard on the pavement. Zindle's wife ran out and found her husband lying on the street. Blair was on his hands and knees, but got up and ran off. Mrs. Zindle called for help, and it was then found that Zindle was dead, the right side of his face being terribly bruised. Blair was arrested at his home at midnight.

A MURDEROUS PROCEEDING IN A BALTIMORE SAVING BANK IN BROAD DAYLIGHT.

Baltimore, October 5.—This morning two thieves entered the building of the South Baltimore permanent association on Light street, and while one held a pistol to the head of the clerk in charge, H. P Orem, the other felled him with a billy. The thieves then robbed the safe, securing $300 in money and $1,000 in checks. One of the thieves was caught and $140 in money recovered. The captured man gave the name of Walter H. Campbell.

The Supreme Court having affirmed the verdict of the Snyder County Court in the case of the Kintzler family murderers, they will have to pay the penalty of their crime upon the gallows. The Governor will now have to fix a time for their execution.

A TERRIBLE PLAGUE.

New York, Oct. 7.—A special from Kansas City, Mo., says a terrible plague has broken out near Waldon, Platte Co. Eleven persons have died in five days, and none of the victims affected give signs of recovery. The bodies of the sufferers are covered with black eruptions. After death the flesh falls from their bones, so that the bodies cannot be lifted into the coffins without falling to pieces.

BOGUS CERTIFICATES.

It is no vile drugged stuff, pretended to be made of wonderful foreign roots, barks, &c., and puffed up by long bogus certificates of pretended miraculous cures, but a simple, pure, effective medicine, made of well known valuable remedies, that furnishes its own certificates by its cures. We refer to Hop Bitters, the purest and best of medicines. See another column.—*Republican.*

—New Goods at Lyon & Co.

Giant hip Corsets do not break on the hip, sold at Lyon & Co.

New plaid dress goods at Lyon & Co.

A full stock of flannels at Lyon & Co.

Dress cloths and flannels in new Shades at Lyon & Co.

—All wool Black Cashmeres at Lyon & Co.

Fall and Winter ladies hats and Trimmings at Lyon & Co. 27

MARKETS.

Philadelphia, Oct. 10.—Wheat No. 2 red 1 48; Corn 70; Oats, white, 50. Cattle—prime 6½; sheep, extra, 5¼; hogs, good, 9½.

Spring Mills Market.

Wheat, $1.35

Rye, 80c

Corn, ears, per bu. 70 c.

Corn, shelled. 75c.

Oats, 40c.

Buckwheat, 50c.

Barley, 50c.

Cloverseed,. 00 to 6.00

Timothy seed, 2.00 to 2.75

Plaster, ground per ton, $10.00

Flour, per bbl $7.00

Butter, 22c.

Tallow, 6c.

Lard, 10.

Ham, 12c.

Shoulders 9c

Bacon or side, 9c

Eggs per doz. 18c

Corrected weekly by I. J. Grenoble.

IMPORTANT TO TRAVELERS.

SPECIAL INDUCEMENTS are offered you by the BURLINGTON ROUTE. It will pay you to read their advertisement to be found elsewhere in this issue. 26 may 7m

We call the attention of our readers to the advertisement of J. Monroe Taylor. This house has been established nearly 40 years, and their goods are celebrated for purity and strength. We would recommend a trial of their Gold Medal brands to all who desire superior cookery. 6 oct 4m.

Vote for Dunkle, a selfmade, hard-working man.

For the best coffee, teas and syrups, go Sechlers always.

AN EXHIBIT

is now being held daily by

STRAWBRIDGE & CLOTHIER,

In every one of their

THIRTY-TWO DEPARTMENTS,

Of the newest, choicest and most fashionable things in

ALL KINDS OF DRY GOODS,

For the coming Fall and Winter. Especially does this apply to

Silks, Velvets and Plushes,	Ladies' Ready Made Garments,
Novelties in Dress Textures,	Misses' and Children's Suits,
Plain Dress Goods,	Boy's Clothing,
Fancy Black Fabrics,	Corsets and Muslin Underwear,
Cloths and Cloakings,	Shawls and Skirts,
Hosiery and Underware,	Infants' Underwear,
Linen Goods,	Men's Furnishing Goods,
Kid and Fabric Gloves,	Ribbons and Laces.

We have, besides, the largest stock we have ever shown in

STAPLE GOODS,

Such as

PRINTS, MUSLINS, SHEETINGS, WOOL AND CANTON FLANNELS, BLANKETS, QUILTS, &c.

Our preparations for the Fall and Winter trade are on so vast a scale that no written desription can do them justice but a personal visit is absolutely necessary for a proper appreciation.

STRAWBRIDGE & CLOTHIER.

EIGHTH AND MARKET STREETS,

PHILADELPHIA.

—General James A. Beaver, of Bellefonte, William V. Emery, of Williamsport, and Samuel Buchenbaugh, superintendent of the nail works at Cressent, have formed a copartnership, and will commence at once the erection of nail and iron works at Bellefonte.

—Shoes the very Cheapest and also the very best. An immense Stock of Ladies and Childrens, Lace & Button shoes.

The Lumberman's Boot with strap and buckle around the top of leg.

The best quality of Farmer's Light Kip Dress Boots, every pair is guaranteed. There was never a better boot sold in Centre Co., at Lyon & Co. 27

—There are two old subjects which the insurance fellows have not yet put a policy on—one is old grandpa Methusela and the other old Judge Pearson, of Dauphin.

—Sechlers have now a full line of groceries for the fall trade. The finest, best and most complete assortment you can find anywhere.

No class of persons are more liable to be affected with colds and a disordered state of the liver than travelers, who are constantly changing bed and diet. For such, Green's Syrup of "Tar, Honey and Bloodroot" and No. 1 and 2 Liver Pills are indispensable.

While been driven at full speed and in opposite directions around the race course at the Lehigh county fair at Allentown, two fast horses collided, instantly killing both One was valued at $500, the other at $5,000.

DIED.

On the 9th inst., in Potter twp., infant son of Adam Ripka, aged 1 month and 5 days.

FARM AT PRIVATE SALE. The undersigned offers at private sale, his valuable farm east of Centre Hill, containing 76 ACRES LAND, all clear except about three acres, which is woodland. Thereon erected a 2 story log House, weatherboarded, a Bankbarn, and all necessary outbuildings. A well of good, never failing water at the house, and a fine stream of running water through the farm, and water in every field. Also a good Orchard of grafted fruit. About 20 acres of the land is excellent meadow. ORE IN THREE FIELDS of the farm. The farm is under good fences and cultivation, and is the farm formerly owned by Peter Wolf, on the forks of the road leading from Potters Mills to Spring Mills For further information inquire at the premises or John Shannon at Centre Hall.

4aug4m PHILIP KEMP.

KIDNEY-WORT

DOES WONDERFUL CURES! WHY?

Because it acts on the LIVER, BOWELS and KIDNEYS at the same time.

Because it cleanses the system of the poisonous humors that develope in Kidney and Urinary Diseases, Biliousness, Jaundice, Constipation, Piles, or in Rheumatism, Neuralgia, Nervous Disorders and Female Complaints.

SEE WHAT PEOPLE SAY:

Eugene B. Stork, of Junction City, Kansas, says, Kidney-Wort cured him after regular Physicians had been trying for four years.

Mrs. John Arnall, of Washington, Ohio, says her boy was given up to die by four prominent physicians and that he was afterwards cured by Kidney-Wort.

M. M. B. Goodwin, an editor in Chardon, Ohio, says he was not expected to live, being bloated beyond belief, but Kidney-Wort cured him.

Anna L. Jarrett of South Salem, N. Y., says that seven years suffering from kidney troubles and other complications was ended by the use of Kidney-Wort.

John B. Lawrence of Jackson, Tenn., suffered for years from liver and kidney troubles and after taking "barrels of other medicines," Kidney-Wort made him well.

Michael Coto of Montgomery Center, Vt., suffered eight years with kidney difficulty and was unable to work. Kidney-Wort made him "well as ever."

KIDNEY-WORT

PERMANENTLY CURES KIDNEY DISEASES, LIVER COMPLAINTS, Constipation and Piles.

☞ It is put up in Dry Vegetable Form in tin cans, one package of which makes six quarts of medicine. Also in Liquid Form, very Concentrated, for those that cannot readily prepare it.

☞ *It acts with equal efficiency in either form.*

GET IT AT THE DRUGGISTS. PRICE, $1.00

WELLS, RICHARDSON & Co., Prop's,

(Will send the dry post-paid.) BURLINGTON, VT.

HOP BITTERS.

(A Medicine, not a Drink.)

CONTAINS

HOPS, BUCHU, MANDRAKE, DANDELION,

AND THE PUREST AND BEST MEDICAL QUALITIES OF ALL OTHER BITTERS.

THEY CURE

All Diseases of the Stomach, Bowels, Blood, Liver, Kidneys, and Urinary Organs, Nervousness, Sleeplessness and especially Female Complaints.

$1000 IN GOLD.

Will be paid for a case they will not cure or help, or for anything impure or injurious found in them.

Ask your druggist for Hop Bitters and try them before you sleep. Take no other.

D. I. C. is an absolute and irresistible cure for Drunkenness, use of opium, tobacco and narcotics.

SEND FOR CIRCULAR.

All above sold by druggists.

Hop Bitters Mfg. Co., Rochester, N. Y., & Toronto, Ont.

ORPHAN'S COURT SALE.—By an order issued by the Orphan's Court of Centre county, the following real estate of John R. Taylor, of Gregg township, dec'd, will be offered at public sale on the premises on Saturday, October 29th, viz:

The one tract thereof beginning at a stone, thence by lands of the heirs of John Rishel, Esq., dec'd, north 55° east 59 7-10 perches to stone, thence by the same north 36° west 27 6-10 perches to stone, thence south by lands of David Mitchel's heirs 55½° west 37 7-10 perches to stone, thence south by land of Jacob Weaver, dec'd, 6° east 45 3-10 perches, containing ten acres and four perches, with house, shop, new bank barn and all necessary outbuildings, good meadow, never failing water, and an orchard of choice fruit, fences all in good order.

The other thereof beginning at a stone, thence by lot No. 2 north 25° west 65 7-10 perches to post, thence by land of the Gratz heirs south 71° east 97 5-10 perches to stone, thence by lot No 4 north 25° west 61 2-2) perches to stone, thence by lands of Samuel Weaver's heirs north 88° east 17 perches to stones, thence by lands of same north 64½° east 84 perches to the place of beginning, containing thirty-three acres, and twenty perches, timberland.

TERMS of sale: One-third on confirmation of sale, one-third in one year thereafter, and one third in two years, the last mentioned payment to be secured by bond and mortgage with intesest. Sale to be on the premises, at one and a half o'clock in the afternoon of said day.

oct 6 td. D. F. TAYLOR, JOHN SHANNON, Executors.

ELECTION PROCLAMATION.

GOD SAVE THE COMMONWEALTH.

I John Spangler, High Sheriff of the county of Centre, commonwealth of Pennsylvania, do hereby make known and give notice to the electors of the county aforesaid, that an election will be held in the said county of Centre, on

TUESDAY, NOVEMBER 8th, 1881.

for the purpose of electing one person to fill the office of State Treasurer, of Penn'a.

Two persons to fill the offices of Associate Judges of Centre county.

One person to fill the office of Sheriff, for the county of Centre.

One person to fill the office of County Treasurer of Centre county.

One person to fill the office of Prothonotary of the county of Centre.

One person to fill the office of Register of the county of Centre.

One person to fill the office of Recorder of the county of Centre.

Three persons to fill the offices of Commissioner of Centre county.

Three persons to fill the offices of Auditors of Centre county.

I also hereby make known and give notice that the place of holding the aforesaid election in the several Boroughs and Townships in the county of Centre are as follows, to wit:

For the township of Haines, at the public house of Henry Shafer (Aaronsburg.)

For the township of Half Moon, at the school house in Stormstown.

For the township of Taylor, at the house erected for that purpose on the property of Leonard Merryman.

For the township of Miles, in the school house in the town of Rebersburg.

For the township of Potter (Northern precinct) at the public house of D. J. Meyer, in Centre Hall.

For the township of Potter (Southern precinct), at the public house of D H Ruhl, at Potter's Mills.

For the township of Gregg (Northern precinct), at Murray's school house.

For the township of Gregg (Southern precinct), at the public house owned by J B Fisher, of Penn Hall.

For the township of College, in the school house at Lemont.

For the township of Ferguson (old precinct,) in the school house at Pine Grove.

For the township of Ferguson (new precinct), at the school house in Baileville.

For the township of Harris, in the school house at Boalsburg.

For the township of Patton, at the house of Peter Murray.

For the borough of Bellefonte, and the townships of Spring and Benner, at the Court House in Bellefonte.

For the township of Walker, in the school house at Hublersburg.

For the borough and township of Howard, at the school house of said borough.

For the township of Rush, at the Cold Stream school house.

For the township of Snow Shoe, at the school house at Snow Shoe station.

For the township of Marion, at the house of Joel, Kling, in Jacksonville.

For the borough of Milesburg, at the school house in Milesburg.

For the township of Boggs, at the new school house in Central City.

For the township of Huston, at the Silver Dale school house.

For the township of Penn, at the public house of Wm. Musser.

For the borough of Millheim, at the school house opposite the Evangelical church in said borough.

For the township of Liberty, at the school house at Eagleville.

For the township of Worth, at the school house at Port Matilda.

For the township of Burnside, at the house of J. K. Boak.

For the township of Curtin, at the school house near Robert Mann's.

For the Borough of Unionville and the township of Union, at the new school house at Unionville.

For the Borough of Philipsburg, in the new school house in said borough.

NOTICE is also hereby given, "That every person excepting the justice of the peace, who shall hold any office or appointment of any profit or trust under the Government of the United States, or of this State, or of any city or incorporated district, whether a commissioned officer or agent otherwise, subordinate officer or agent who is or shall be employed under the Legislative, Executive, or Judiciary Department of this State, or of the United States, or of any city or incorporated district; and also that every member of Congress or State Legislature, and of the select or common Council of any city, or commissioners of any incorporated district, is by law incapable of holding or exercising, at the same time, the office or appointment for Judge, Inspector or Clerk of any election of this Commonwealth; and that no Inspector, Judge or other officer of any such election, shall be eligible to any office to be then voted for."

Given under my hand and seal, at my office in Bellefonte, the 1st day of October, in the year of our Lord One Thousand Eight Hundred and Eigthy-one, and in the One Hundred and Fifth year of the Independence of the United States.

JOHN SPANGLER, Sheriff of Centre County.

WILSON, McFARLANE & CO.

—O—

HARDWARE — STOVES.

In addition to our extensive stock of FARMERS, BUILDERS & BLACKSMITH supplies, we would call attention to our stock of

HEATING STOVES, COOKS & RANGES.

We would especially suggest in Heating Stoves the

Crowning Glory, Fort Orange, Eastlake & Welcome Home.

In Cooks the REGULATOR PIONEER

In Ranges the VICTOR & APOLLO.

A full assortment of Fire Brick and Grates on hand.

sep29. y

NEW YORK

CLOTHING HOUSE!

WE DESIRE TO ANNOUNCE THAT WE ARE OFFERING THIS SEASON A STOCK OF

MENS', YOUTHS', BOYS' and CHILDRENS'

CLOTHING.

—ALSO—

GENTS' FURNISHING GOODS, HATS, TRUNKS, ETC., ETC.,

that we are confident will merit your closet attention. Our stock embraces the

—Newest Styles and Designs,—

especially manufactured to meet the requirements of those appreciating FIRST-CLASS GOODS.

New York Clothing House,

Op. Brockerhoff House,

M. ASH, Prop., Bellefonte.

LEATHER! LEATHER!

LARGE STOCK! SMALL PROFITS! QUICK SALES!

Orders by Mail sent with Dispatch.

E. GRAHAM & SON, Bellefonte.

PARKER'S GINGER TONIC.

A Pure Family Medicine that Invigorates without Intoxicating.

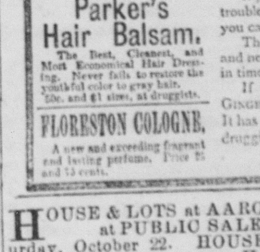

Parker's Hair Balsam. The Best, Cleanest, and Most Economical Hair Dressing. Never fails to restore the youthful color to gray hair. 50c. and $1 sizes, at druggists.

FLORESTON COLOGNE. A new and exceeding fragrant and lasting perfume. Price 25 and 75 cents.

If you are a mechanic or farmer, worn out with overwork, or a mother run down by family or household duties try PARKER'S GINGER TONIC.

If you are a lawyer, minister or business man exhausted by mental strain or anxious cares do not take intoxicating stimulants, but use PARKER'S GINGER TONIC.

If you have Dyspepsia, Kidney or Urinary Complaints, or if you are troubled with any disorder of the lungs, stomach, bowels, blood or nerves you can be cured by PARKER'S GINGER TONIC.

There are hundreds of miserable sufferers daily dying from lung, kidney and nervous diseases who might be saved by using PARKER'S GINGER TONIC in time.

If you are wasting away from age, dissipation or any disease take GINGER TONIC at once; it will invigorate and build you up from the first dose It has saved hundreds of lives; it may save yours. Ask your neighbor or druggist about it, or send for a circular to HISCOX & CO., New York.

50c. and $1 sizes. Great saving in buying dollar size.

HOUSE & LOTS at AARONSBURG, at PUBLIC SALE. On Saturday, October 22. HOUSE and LOT, fronting on Aarons square. House is good and commodious, and the lot one of the best in town. Also, FOUR SQUARES in said town, which are in excellent condition. This property belongs to the Estate of Adam Bower, dec'd. Sale to take place at the house, and to commence at 10 A. M., and close between 2 and 3 P. M.

JOHN BOWER, D.O. BOWER, Executors.

S. R. PEALE. H. A. M'KEE.

PEALE & M'KEE, Attorneys-at-law. Office opposite the Court House, Bellefonte, Pa. 15sep tf

BUSH HOUSE. W. R. Teller, proprietor, Bellefonte, Pa. Special attention given to country trade. 16juney

THE BEST CLOTHING

FOR THE

LEAST MONEY.

WANAMAKER & BROWN,

OAK HALL,

S. E. Corner Sixth and Market Streets,

PHILADELPHIA.

The Largest Clothing House in America.

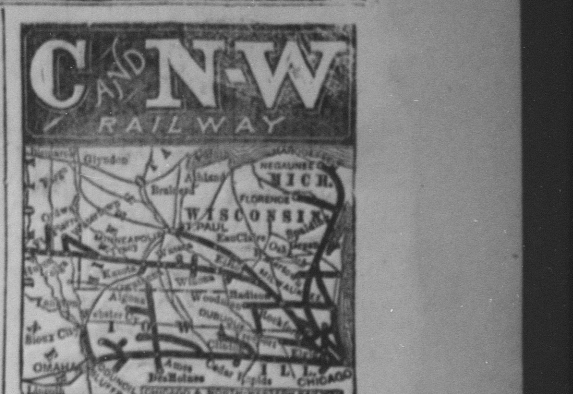

Chicago & North-Western RAILWAY

is the OLDEST! BEST CONSTRUCTED! BEST EQUIPPED! and hence the

LEADING RAILWAY OF THE WEST AND NORTHWEST!

It is the short and best route between Chicago and all points in Northern Illinois, Iowa, Dakota, Wyoming, Nebraska, California, Oregon, Arizona, Utah, Colorado, Idaho, Montana, Nevada, and for

Council Bluffs, Omaha, DENVER, LEADVILLE, SALT LAKE, SAN FRANCISCO, DEADWOOD, SIOUX CITY.

Cedar Rapids, Des Moines, Columbus, and all Points in the Territories and the West. Also, for Milwaukee, Green Bay, Oshkosh, Sheboygan, Marquette, Fond du Lac, Watertown, Houghton, Neenah, Menasha, St. Paul, Minneapolis, Huron, Volga, Fargo, Bismark, Winona, LaCrosse, Owatonna, and all points in Minnesota, Dakota, Wisconsin and the Northwest.

At Council Bluffs the trains of the Chicago & North-Western and the U. P. R'ys depart from, arrive at and use the same joint Union Depot.

At Chicago, close connections are made with the Lake Shore, Michigan Central, Baltimore & Ohio, Ft. Wayne and Pennsylvania, and Chicago & Grand Trunk R'ys and the Kankakee and Pan Handle Routes.

Close connections made at Junction Points.

It is the ONLY LINE running **Pullman Hotel Dining Cars** BETWEEN **CHICAGO & COUNCIL BLUFFS.**

Pullman Sleepers on all Night Trains.

Insist upon Ticket agents selling you Tickets via this road. Examine your Tickets, and refuse to buy if they do not read over the Chicago & North-Western Railway.

If you wish the Best Traveling Accommodations you will buy your Tickets by this route, AND WILL TAKE NONE OTHER.

All Ticket Agents sell Tickets by this Line.

MARVIN HUGHITT, 2d V. P. & Gen'l Manag'r, Chicago.

14aprly

JOHN BLAIR LINN, Attorney-at-Law, Office on Allegheny street, Bellefonte. febtf

D. F. FORTNEY, Attorney-at-Law. Office in old Conard building, Bellefonte.

TAKE THE

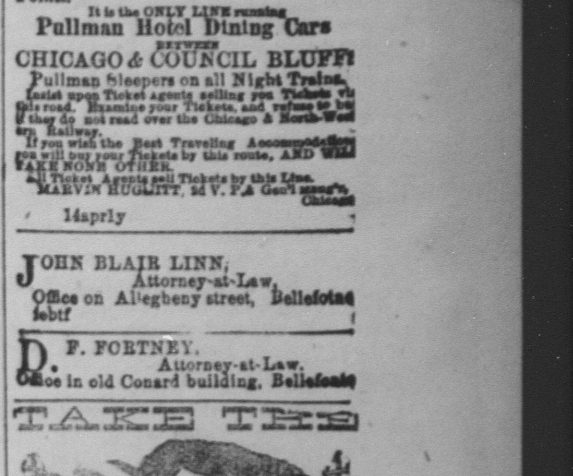

THE GREAT

BURLINGTON ROUTE.

☞ No other line runs Three Through Passenger Trains Daily between Chicago, Des Moines, Council Bluffs, Omaha, Lincoln, St. Joseph, Atchison, Topeka and Kansas City. Direct connections for all points in Kansas, Nebraska, Colorado, Wyoming, Montana, Nevada, New Mexico, Arizona, Idaho, Oregon and California.

The Shortest, Speediest and Most Comfortable Route via Hannibal to Fort Scott, Denison, Dallas, Houston, Austin, San Antonio, Galveston and all points in Texas.

The unequaled inducements offered by this Line to Travelers and Tourists, are as follows: The celebrated Pullman (16-wheel) Palace Sleeping Cars, run only on this Line, C., B. & Q. Palace Drawing-Room Cars, with Horton's Reclining Chairs. No extra charge for Seats in Reclining Chairs. The famous C., B. & Q. Palace Dining Cars. Gorgeous Smoking Cars fitted with Elegant High-Backed Rattan Revolving Chairs for the exclusive use of first-class passengers.

Steel Track and Superior Equipment, combined with their Great Through Car Arrangement, makes this, above all others, the favorite Route to the South, South-West, and the Far West.

Try it, and you will find traveling a luxury instead of a discomfort.

Through Tickets via this Celebrated Line for sale at all offices in the United States and Canada.

All information about Rates of Fare, Sleeping Car Accommodations, Time Tables, &c., will be cheerfully given, and will send Free to any address an elegant County Map of United States, in colors, by applying to

J. Q. A. BEAN, Gen'l Eastern Agent, 306 Washington St., Boston, Mass. and 317 Broadway, New York.

PERCEVAL LOWELL, Gen. Pass-Ag Chicago. T. J. POTTER, Gen. Manager, Chicago.

J. MONROE TAYLOR

ESTABLISHED 1844.

GOLD MEDAL IS THE BEST.

Gold Medal Soda. Gold Medal Saleratus. Gold Medal Baking Powder. Gold Medal Cream Tartar. Gold Medal Washing Crystal.

113 WATER ST., NEW YORK.

Thousands, disgusted with the many poor articles offered in market, are now happy in using J. MONROE TAYLOR'S Gold Medal preparations. They are guaranteed strictly pure and superior to any other in market. Ask your grocer for them, and do not be put off with any others until you have given them a trial.

HENRY BROCKERHOFF, President. J. D. SHUGERT, Cashier

CENTRE COUNTY BANKING CO.

(Late Milliken, Hoover & Co.)

Receive Deposits, And Allow Interest, Discount Notes, Buy and Sell Government Securities, Gold & Coupons.

10ap68tf

DR. G. W. HOSTERMAN, DENTIST,

Centre Hall. Office at residence on Church street, opposite Luth. Church. Will give satisfaction in all branches of his profession, ether administered. 14apr.

HARDWARE,

Jas. Harris & Co.

ARE SELLING VERY LOW

REAPER SECTIONS and **REAPERS,**

And all kinds of Farming Tools, RAKES, FORKS, SCYTHES, SPROUT'S HAY FORKS, ROPE BLOCKS, ETC.,

As well as all kinds of HARDWARE, to meet all demands in this line,

JAS. HARRIS & CO. Bellefonte.

HENRY BOOZER,

CENTRE HALL,

MANUFACTURER OF

Saddles, Harness, Bridles, Collars, Whips Flynets, and also keeps on hand Cotton Nets, etc. Prices low as any where else. All kinds of repairing done. The best stock always kept on hand. All work warranted. A share of the public patronage kindly solicited.