THE CENTRE REPORTER.

WM. KURTZ.............Associate Editor.

:O:

Centre Hall, Pa., Th'rs, Feb. 17, '81.

☞ TERMS.—*$2 per year, when paid in advance; $2.50 when not paid in advance. Advertisements 20cts per line for three insertions, and 5 cents per line for every subsequent insertion. Advertisements by the year at a liberal discount.*

Subscribers outside the county should remit us 10 cts, amount of one year's postage, instead of 20cts as formerly when paid by themselves.

Subscribers can always tell how their accounts stand at the Reporter office by consulting the lables on their papers. If the table reads "John Roe 1 jan '75" it means that John is indebted for subscription from the 1st of January, 1875, and that it is time he was paying the printer

Reduced Terms.

After Feb. 1, 1881, we will give every subscriber paying in advance, an additional credit of 25 cts.

Still Better.

Send us the name of a new subscriber, and the pay for his and your own in advance, and we will give both an additional credit of 50cts for the year. This brings the REPORTER *down to the cheapest country papers to all who avail themselves of this offer.*

PENNSYLVANIA RR.

Philadelphia and Erie Railroad Division

WINTER TIME TABLE.

On and after SUNDAY, Nov. 7, 1880, the trains on the Philadelphia & Erie Railroad Division will run as follows:

WESTWRD

ERIE MAIL leaves Philadelphia		11 55 p m
" "	Harrisburg	4 25 a m
" "	Williamsport	8 40 a m
" "	Jersey Shore	9 00 a m
" "	Lock Haven	9 40 a m
" "	Renovo	11 05 a m
" arr at Erie		7 45 p m
NIAGARA EX. leaves Phila.		7 20 a m
" "	Harrisburg	12 15 p m
" arr at Williamsport		3 15 p m
" "	Lock Haven	4 20 p m
" "	Renovo	5 40 p m
FAST LINE leaves Philadelphia		12 20 p m
" "	Harrisburg	4 00 p m
" arr at Williamsport		7 55 p m
" "	Lock Haven	9 10 p m

EASTWARD.

PACIFIC EX leaves Lock Haven		7 05 a m
" "	Jersey Shore	7 37 a m
" "	Williamsport	8 20 a m
" arr at Harrisburg		12 05 p m
" "	Philadelphia	3 45 p m
DAY EX. leaves Renovo		10 05 a m
" "	Lock Haven	11 25 a m
" "	Williamsport	12 30 p m
" arr at Harrisburg		3 40 p m
" "	Philadelphia	6 35 p m
ERIE MAIL leaves Renovo		9 00 p m
" "	Lock Haven	10 30 p m
" "	Williamsport	11 10 p m
" arr at Harrisburg		3 00 a m
" "	Philadelphia	7 05 a m
FAST LINE leaves Williamsport		12 15 a m
arr at Harrisburg		3 15 a m
"	Philadelphia	7 05 a m

Erie Mail West and Day Express East make close connections at Northumberland with L. & B. R. R. trains for Wilkesbarre and Scranton.

Erie Mail West, Niagara Express West and Fast Line West make close connection at Williamsport with N. C. R. W. trains north.

Niagara Express West and Day Express East make close connection at Lock Haven with B. E. V. R. R. trains.

Erie Mail East and West connect at Erie with trains on L. S. & M. S. R. R.; at Corry with O. C. & A. V. R. R.; at Emporium with B. N. Y. & P. R. R.; and at Driftwood with A. V. R. R.

Parlor cars will run between Philadelphia and Williamsport on Niagara Ex. West, and Day Ex. East. Sleeping cars on all night trains.

WM. A. BALDWIN, General Superintendent

LOCAL ITEMS.

—WANTED.—An experienced Drygoods Salesman at the Bee-Hive, Bellefonte. BAULAND & NEWMAN.

—The Millheim band gave a satisfactory concert at Mifflinburg a short time ago.

—Lewins keeps piles of the best clothing all the time, cheaper than the cheapest anywhere.

—According to the Telegraph, Mifflinburg manufacturers put out 597 sleighs the present season.

—No earthquakes to note this week; better none than not to have a first-class shaker or quaker.

—All furniture you get at Camp's Centre Hall rooms, is warranted, and prices very reasonable.

—One million seven hundred and thirty-nine thousand eight hundred and seventy-two tons of coal were shipped from the Clearfield region last year.

—The woman hung in Williamsport is the eighth female hung in this state. May it be the last.

—Amid all the slush and water and earthquakess of late, Lewins keeps right ahead selling cheapest clothing in the state.

—Ex-sheriff Thomas M'Ghee, of Clinton county, died in the insane asylum at Danville, on Sunday 6th. He was a native of Brushvalley. His age was 70 years.

—"Since taking 'Dr. Lindsey's Blood Searcher' that old sore of mine is entirely cured." Sold by all druggists.

—James Groupel, employed at Ramey's mill, Osceola, fell from a trestle last week and broke his neck. Strange to relate he is fast recovering.

—Home-made work is always the best, in the line of household furniture, and Camp makes the best of that in this state. Go and inspect his elegant chamber suits.

—Snyder county has ten life insurance companies, one at almost every post-office, including M'Kees ½ Falls. Keep hands off, is the best policy with these mush-room concerns.

"—I gave the child a dose of 'Dr. Sellers' Cough Syrup,' and it was all right in an hour." Sold by Druggists at 25 cents per bottle.

—On 9th Gen. Beaver, in joint convention received 2 votes for senator. It is about time the General have himself roded, else lightning might strike him. Charles Wolf on same ballot had 12 votes.

One hundred and forty-eight deaths from small-pox occurred in New York on the 9th.

—**Nervous Headache**, Periodical Headache, Neuralgic Headache, are cured by Dr. Mettaur's Headache and Dyspepsia Pills. Price 25 cts. 17feb1m.

—The Bloomsburg Republican says: "The merchants of Columbia county have formed themselves into an association, for the purpose of preventing hawking and peddling and enforcing the laws against the same. They are in dead earnest and intend to bring the matter to a test.

—They work together. When your system gets out of tune and you feel completely played out, it is pretty certain that you need a medicine to act on both the kidneys and liver for these important organs work togethar in freeing the system of its waste, and keeping up the tone. Then take Kidney-Wort for this is just what it does, for it is both diuretic and cathartic.

—The Anniversary of the Y. M. C. A., which was to have been held next Saturday evening has been postponed on account of conflicting services. Due notice will be given when arrangements can be made for holding it.

—Do not miss to call at Camp's Centre Hall furniture rooms if you want chamber suits or a single article of furniture. Camp's work recommends itself.

—Reserved seats will be provided at the inauguration, on 4th March, free, for all persons who wear suits purchased at the Philad. Branch. Garfield will get his inauguation suit from Lewins too, so will Vice President Arthur. All boys—big boys—and little boys, can be suited at the Philad. Branch.

—Mrs. Lydia E. Pinkham, 233 Western Ave., Lynn, Mass., is rapidly acquiring an enviable reputation for the surprising cures which daily result from the use of her Vegetable Compound in all female diseases. Send to her for pamphlets. 17feb. 2t.

—Fees of Doctors. The fee of doctors is an item that very many persons are interested in just at present. We believe the schedule for visits is $3.00, which would tax a man confined to his bed for a year, and in need of a daily visit, over $1,000 a year for medical attendance alone! And one single bottle of Hop Bitters taken in time would save the $1,000 and all the year's sickness.—*Post.*

—**Sick Headache**, Nervous Headache, Headache from sour stomache, are all cured by Dr. Mettaur's Headach and Dyspepsia Pills. Price 25 cts 17feb 1m.

—Judgement Exemption notes—tight note—for sale at this office, 15c per dozen. tf.

—A good new shuttle sewing machine for hand or treadle can be traded or bought at the REPORTER office. Price $12.

—We this week have to chronicle the sad and sudden death, on last Friday morning, 11th, of Mr. Samuel C. Smith, living on the farm of his father-in-law, David Krape (formerly Wm. Keller's), a short distance east of Centre Hall. One of Mr. Smith's cows having a sore eye, he went to the stable about 8 o'clock that morning to apply some remedy, and remaining away a little longer than expected, Mrs. Smith proceeded to the stable and found her husband under the feet of one of the cows, dead, with his head under the trough. She hastily untied the cow and drove her out, and word was immediately sent to men who were threshing at Jas. A. Keller's near by, who hastened to the stable and found Mr. Smith lifeless but yet warm; his body was at once carried to the house, and Dr. Alexander was sent for. An examination showed severe foot marks of the cow upon the abdomen, chest and over the heart of the unfortunate man, as well as a bruise over the pit of the stomach which was not from the cow's feet. The supposition is that Mr. Smith, standing between two cows, and endeavoring to apply something to the sore-eye of the one, caused her to thrust her head around, striking him in the pit of the stomach and he fell stunned under the other cow, where he was trampled to death. Mr. Smith, had only lived upon the place since last spring; was married about two years ago to a daughter of D. Krape, of Haines twp., and was a good citizen. He was a man of large build, hearty, and 30 years of age. His remains were taken to Aaronsburg for burial. His parents reside near Laurelton.

—A man in Ramey, Clearfield county, fell from a trestle about twelve feet from the ground, the other day, and broke his neck. In ordinary cases instantaneous death would have resulted, but in this instance the man was not killed and the attending physician thinks he will ultimately recover. He is compelled to wear a kind of muslin band around his neck with lugs on each side to which is attached a rope that runs through a pully fixed to the cealing of the room. On the other end of the rope is suspended a bucket containing various weights, which can be regulated by the patient as occasion may require. He remains in a sitting posture and this contrivance is for the purpose of keeping his head in the same position until the injured parts become united. The spinal column was evidently not injured. The case is certainly a remarkable one and will doubtless attract much attention among medical men.

—THE CHRISTIAN GUIDE AND HOME MAGAZINE, is on our table. It is a Monthly Magazine, of 32 pages filled with Literary and Religious entertainment for old and young. It has the following departments: Literary; For the Girls; Correspondence; Mystic Circle; For the Little Wee Ones; Humorous and Sunday School. The matter is all well written and selected. Rev. P. W. Raidabaugh, a journalist of experience, is the Editor, and Miss Emma Dengler, Associate Editor. We recommend the Magazine to every family who have a desire to place in the hands of their youth a pure literature. It is published at the extremely low price of 50 cents per year. Liberal Premiums are offered to Canvassers and subscribers. Sample Copies are sent free to all who will send their address to the Publisher.

REV. P. ANSTADT, York, Pa.

—The exhibition of the German Evening School, at Millheim, on the evening of 12, was a splendid success. Notwithstanding the unfavorable state of the weather which prevented many from being present yet there was a full house. The performance exceeded all expectation, and rounds of applause greeted some of the pieces, especially the closing piece, "The Tailor of Prinzingen." To make special mention of any particular pieces would be unjust as all were performed to perfection. The musical performances were equally satisfactory. The instrumental music was furnished by the Woodward Band, and proved one of the treats of this pleasant occasion. We understand Mr. Adolph Miller, the instructor of the above class, is desirous to repeat this exhibition at Centre Hall if satisfactory arrangements can be made. It will be a rare treat.

—The Philadelphia Branch Clothing store, late Newman's, takes the lead of all others for variety, quality of goods and low prices. The Branch Store is an institution that is a credit to our county as well as a benefit to our people. They manufacture all the Clothing offered, have every article marked, and guarantee all to be as represented.

Mr. Samuel Lewins, manager of the Branch store, has large experience in the Clothing business and is a gentleman in every sense of the word.

—Expeditions are sent in search of the north pole to find out what wood it is made of and how deep it is run into the ground. When found the first Yankee idea will be to cipher out how many toothpicks can be made out of it, to be sold at $5 a piece.

—An Elocutionary Entertainment will be given in Humes' Hall, Bellefonte, on Friday eve. 18, by Geo. P. Bible. The program promises a rare treat, and we would advise all to be present. We acknowledge compliments of Mr. Bible and hope he will have a large audience to greet him.

—Dinges has just received a line of goods which he will run out at lowest possible prices before laying in a spring and summer stock. Avail yourselves of this opportunity or you will regret it.

—The thaw of last week was checked by a colder atmosphere and snow squall which set in on Saturday evening. Sunday was cold with high wind which turned to a fierce storm at night; by Monday there was new ice several inches thick.

—Farmers who want groceries for general use should call on Sechler & Co., for any thing in the line of sugars, coffees, teas, spices, new cheese, S. C. hams, S. C. dried beef, breakfast bacon, dried peaches, new prunes, hominy and rice, syrups and N. O. molasses, stoneware, queensware, as well as any thing in the line of fresh meats, as they kill the best stall-fed steers and have the choicest meats in the county.

—Just as the sausage crop is about used up Dinges steps to the front with one of the first lots of salted fish to be had. They are all fresh, and will positively be sold at lowest possible cash prices. Don't fail to get some.

In the Senate, Mr. Blair, of New Hampshire, introduced a constitutional amendment, which was referred, prohibiting after 1890 the manufacture or sale of alchoholic or intoxicating liquors in the United States or Territories.

—The bridge near Millheim, on the pike to Coburn station, was torn away by the ice last Thursday evening. The dam at Snook & Motz's mill, (Moyers) south of Aaronsburg was destroyed by the ice and flood last week.

—The convention at Pleasant Gap, under the supervision of Prof. P. H. Meyer, is in full blast. The number of singers on Tuesday night was 120, and still they come.

—So much snow, yet never so little snow balling, as this winter. If future winters keep as "stiff an upper lip" as the present one, we fear snow-balling will become one of the boys' last sciences.

—The band was out last Thursday evening treating was to some fine music. Considering that the band has re-organized lately, we think they play remarkably well.

—Monday last was St. Valentines day, and many are now wondering "who sent that Valentine?"

—All farmers and others should mark their bags. This they can do by ordering a cast of their names from Daniel Derr, of Bellefonte, who makes them very low. 10feb. 1m.

—B. F. Weiser, of Millheim, will take possession of Wolf's shops on Church street in this place, and start up smithing in the spring.

—You can get a suit of clothes at Dinges' from $5.45 up. Rubber boots at bottom prices, also.

—We understand that a life insurance company, upon the Snyder county plan, has been organized at Millheim.

—No earthquake hereabouts of late—suppose the high waters have swamped 'em.

—Public Sales on 2nd page.

—The following officers were elected in Potter, on Tuesday: Judge, north, Jno. K. Runkle; Inspectors, north, Simon Harper, J. W. Henny, Judge, south Wm. W. Royer; Inspectors, south, W. W. Spangler, S. M. Swartz; School Directors, Jas. A. Keller, Wm. A. Kerr; Supervisors, Peter Rarick, J. C. Royer; Overseers, Peter Hoffer, Jacob Meiss; Assessor, E. B. Hosterman; Constable, J. B. Solt; Auditor, John Grove; Town Clerk, J. B. Lee; Register of Voters, Wm. Wolf.

—The following officers were elected in Haines twp: Judge of Elections, Noah Weaver; Inspector, Geo. W. Kister; School Directors, H. G. Miller, F. P. Bower; Supervisors, A. F. Kreamer, Michael Bower; Overseers of Poor, J. J. Fiedler, Abs Confer; Assessor, H. H. Weaver; Auditor, Jeremiah Winkleblech; Town Clerk, Thomas Frank; Constable, J. H. Wyle.

—Our local elections were held on Tuesday. In Millheim there was a warm contest for Justice between Jno. H. Reifsnyder and Pierce Musser, Pierce had 69 and Reifsnyder 68.

In Gregg there was a warm time "for" and "against" changing voting place from Penn Hall to Spring Mills. Penn Hall carried by 73 maj. In Potter it was rather quiet.

In Haines the republicans threatened not to vote at all because the democrats would not place some of them on their ticket. The democrats, however, didn't seem to care a hooter whether the repubs voted or not. The repubs having all the state and national offices of course should have a few of the little township offices thrown in.

Miles Twp. Constable, W. J. Carlin; Judge, Jas. P. Frank; Inspectors, C. C. Brumgart, C. C. Luse; School Directors, Reub. Kramer, And. Ocker; Overseers, Jno. Hosterman, Jno. Shafer; Assessor, Corn. Stover; Supervisors, Jonath. Walker, David Shafer; Auditor, Em. Brown; Town Clerk, Jos. K. Weaver.

Millheim. Burgess, E C Campbell; Assistant, G W Stover; Councilmen, H H Weiser, F D Luse, A C Musser, J H Breon, Jno Stover, C W Hartman; High Constable, S Weiser, Jr.; School Directors A Luckenbach 3y, W B Weiser 3y, Jac Gephart 1; Overseers, M Moony, D A Musser, Assessor, D L Zerby: Judge, M Lamey: Inspectors, P F Harter, A Frank Auditor, B O Deininger; Justice, F P Musser; Constable, Jno. Mayes.

—We were surprised on dropping in at Dinges, the other day, to see the large lot of ready made clothing that had arrived and was being unpacked; almost any thing in the clothing line that you would want was to be found. And then the price—well you must see for yourself if you want to know of the bargains that are offered, just call and see.

—The big lake has made its appearance again in the vicinity of Zion. It is half a mile wide some places and 10 to 15 feet in depth. This is a phenomenon that occurs only upon occasions of great abundance of surface waters from elevated lands which can not be carried off by its subterranean passages, and is forced up through a sink in the lower parts.

AUDITORS REPORT OF THE RECEIPTS & EXPENDITURES OF THE CENTRE COUNTY FOR THE YEAR ENDING JANUARY 1, 1881.

ADAM YEARICK, Treasurer.

DR.

To balance from settlement Jan. 1, 1880	$3 727 17	
To taxes received during year.	42 334 96	
To fines, &c., received of commissioners	2 338 30	
To county tax on unseated lands	5 735 81	
	$53,776 24	
To balance due county Jan. 1, 1881	$5,757 50	

CR.

By county orders paid	$44,307 89
By amount paid State assessment	1,700 85
By salary	2,000 00
By stationery	10 00
By balance	5,757 50
	$53,776 24

We, the undersigned, Auditors of Centre county, do hereby certify that we have examined the above account of Adam Yearick, Treasurer of Centre county, and find it correct.

Witness our hands and seals this 17th day of January, A. D. 1881.

JAMES T STUART, [L. S.]
T. B. JAMISON, [L. S.]
GEO. R. WILLIAMS [L. S.] } Auditors.

EXPENDITURES.

Commissioners' Pay.

Andrew Gregg	$607 44	
Jacob Dunkle	150 00	
George Swab	350 00	
Henry Beck, clerk	700 00	
		$1,807 44

Jury Commissioners' Pay.

D. W. Kline	24 48	
John Shannon	20 06	
Henry Beck, clerk	30 00	
		74 54

Auditors' Pay.

James T. Stewart	30 00	
T. B. Jamison	30 00	
Geo. R. Williams	30 00	
C. L. Buffington, clerk	30 00	
		120 00

Improvements and Repairs.

H. Walkey, repairs at office and jail	108 84	
J. C. Harper, repairs at prothonotary's office	35 54	
R. J. Deak, painting at jail	12 40	
H. D. Yerger, building oven at jail	23 89	
D. K. Geiss, repairing rods at jail	6 50	
E. Black, painting gutters at jail	11 42	
Williams & Bro., painting, &c., jail and court house	75 65	
Jno. Wetzel, repairs at court house	11 81	
W. P. Duncan & Co., iron clad cells at jail	545 84	
Phoenix Planing Mill Co., lumber at treasurer's office	9 49	
Sam'l Pletcher, work at court house	39 58	
H. W. Houtz, work for jail	23 00	
S. D. Wetzel, work at treasurer's office	5 69	
M. W. Cowdrick, work at jail	11 00	
Daniel Derr, gas fixtures at jail	22 25	
John Harrison, work on cells at jail	35 00	
		977 90

Court Expenses.

Jurors' pay	3 552 23	
Commonwealth costs	1 225 23	
W. F. Reeder, reporter	307 50	
J. H. Vosburg	30 00	
J. I. Hagerman	10 00	
B. Galbraith, court crier.	98 00	
B. Galbraith, janitor	350 00	
Tipstaves' pay	268 00	
M. J. Dolan, special detective	200 00	
Court proclamation to sheriff	42 00	
Summoning jurors	113 00	
		6,195 96

County Prison Expenses.

Mrs. Haller, for washing.	21 35	
Mrs. Shaffer, for washing	17 90	
Mrs. Ungar, for washing.	17 37	
S. A. Brew & Son, wood for jail	4 50	
N. A. Lucas, wood for jail	2 50	
B. F. Leitzel, wood for jail	7 50	
Robert McKnight, gas bills	243 60	
Lawrance L. Brown, coal	223 00	
Alexander & Co., coal	94 45	
W. T. Twitmire furnace, &c	244 57	
Theo. Deshner repairs at jail	23 75	
I. Guggenheimer & Co., clothing for prisoners	1 65	
Lyon & Co., clothing for prisoners	2 25	
Harper Bros., " "	45 76	
S. & A. Loeb, " "	57 18	
S. & A. Loeb, carpet and clothing for prisoners	86 02	
John Hoffer, clothing for prisoners	33 54	
J. C. Derr, gas burner, &c	1 5	
J. A. S. Mallory, blacksmithing	3 25	
H. K. Hicks, hardware &c	28 85	
Daniel Derr, gas fittings	10 00	
J. Reynolds & Co. grate and brick for range	5 00	
Penn'a RR Co., freight &c	81	
C. Schrock, repairs at gate	1 50	
W. W. Wolf, repairs at heater	2 00	
D. Eberhart, repairs at stable	1 00	
W. S. Galbraith, repairs at jail	16 20	
H. Spangler, removing ashes	6 00	
		1,203 45

County Printing.

P. Gray Meek	153 30	
F. L. Hutter	80 55	
E. T. Tuten	173 00	
Fred Kurtz	70 00	
E. C. Bender	72 75	
Shugert & Forster	160 30	
Deininger & Bumiller	6 00	
Walters & Deininger	70 00	
		785 90

Bridges.

Bridge views		31 30
P. M. B. Murray, Dougal & Co	888 00	
Sam'l Brugger, engineer.	12 88	
J. E. Speering contractor.	60 00	
		960 88
Marsh Creek bridges—		
Townsend Brown & Co	796 00	
Wm. Lyons	774 75	
W. F. Reynolds & Co	15 25	
Samuel Brugger	98 47	
		1,648 47
Repairs at Karthaus bridge	68 00	
J. E. Speering, Pt. Matilda bridge	162 50	
J. G. Jones, foot bridge	3 48	
Chaney & Thompson	4 52	
J. G. Jones	22 50	
J. G. L. Myers	8 00	
Samuel Brugger repairs Unionville bridge	4 75	
Jno. I. Thompson, repairs at Martha bridge	122 63	
J. D. Hall, repairs Howard bridge	1 50	
Sam'l Brugger, rebuilding Unionville bridge	672 00	
James Bradley, railing Milesburg	3 50	1073 38

Ordinary Expenses.

Commissioners' expenses to Marsh Creek	4 50	
Commissioners' expenses to Lock Haven	10 00	
Commissioners' expenses to Port Matilda	13 60	
Commissioners' expenses for holding appeals	203 25	
R. M. McKnight, gas bills	135 70	
Counting congressional and county returns	25 50	
A. Hoy, attorney, County vs. First National Bank.	4 75	
Water tax, 1879-80	250 00	
H. Beck, entering cash on docket	10 34	
L. L. Beck, copying registration	42 00	
L. L. Beck, for removing ashes	1 50	
Alexander & Co., coal, court house	65 74	
L. L. Brown, coal, court house	100 67	
H. Y. Stitzer, stationery, &c	16 18	
Express and freight	21 60	
Ellis Orvis, auditing prothonotary and sheriff's account	45 00	
John T. Johnson, postage	30 56	
Houseal & Teller, meals for jurors	5 20	
Daniel Garman, meals for jurors	10 55	
W. A. Tobias, deed book	14 00	
J. C. Harper, books &c. office	238 58	
W. E. Burchfield, books, &c. office	33 31	
C. W. Lambert, pruning trees	21 50	
Geo. F. Bisel, pens &c., commissioners' office	2 75	
D. W. Eberhart, repairs at offices	2 25	
H. Hoffman mending chairs	5 85	
W. F. Murphy & Sons, stationery &c	3 50	
Wm. Mann, books, &c. offices	38 00	
J. A. S. Mallery, repairing court house gates	1 50	
F. L. Hutter, registration blanks	21 55	
R. W. Dingler, ink	75	
Lane S. Hart, Digests of Election Laws	15 00	
James Murray, cleaning of cess pool	50	
Cha's McConnell, mortgage book	14 15	
Wilson, McFarlane & Co, hardware, court house	5 20	
H. K. Hicks, hardware, court house	54 09	
Sechler & Co., spittoons, court house	50	
James Harris & Co., hardware, court house	29 97	
B. F. Leitzel, wood, court house	2 50	
Jacob Garbrick, wood court house	2 50	
Lieb & Garbrick; ice, court house	1 25	
W. A. Schroyer, repairing hat rack, court house	2 75	
Wilson, McFarlane & Co. rope &c	9 92	
Quinter & Brumbaugh, binding dockets, &c	96 81	
D. F. Fortney, rebinding Digests	2 80	
Mary Hartman, scrubbing offices	1 50	
Jacob Schrom, binding matting, court house	3 37	
W. T. Twitmire, repairing at commissioners' office.	1 72	
E. W. Woodruff, file holders, prothonotary's office	57 25	
H. G. Cronister, witness fees	2 58	
M. Morrison, repairing hydrant	1 00	
Logan Hose Company, subscription	15 00	
E. W. Woodruff, file holders	57 25	
B. Galbraith, wheelbarrow	6 00	
Sam'l Bruggar, engineering	11 18	
N. A. Lucas, delivering registrations	1 60	
Teachers institute	184 96	
Western penitentiary	282 04	
Agricultural society	100 00	
Hospital for insane	2 589 77	
John Spangler, sheriff, on account	1 447 74	
Bills and notes paid	11 592 25	
Road views	783 16	
Interest paid	3 901 52	
Repairs on real estate	15 50	
Premiums to collectors	32 00	
Redemption U. S. land tax	426 68	
Commissions on collections	53 01	
Election expenses.	1 378 16	
Insurance on county buildings	615 65	
Inquests on dead bodies	35 21	
Scalp premiums	910 45	
Assessors' pay	2 039 11	
Refunding taxes	70 69	
State tax assessments	1 700 85	
Constable pay	405 00	
Commissioners on lunacy	47 00	
C. M. Bower, commissioners' attorney	75 00	
J. C. Harper, on account	247 00	
Refunding U. S. land taxes	284 11	
J. H. Dobbins, M. D., physician, jail	100 00	
		31 093 49
Total amount paid		$46 008 74

JOHN SPANGLER, Sheriff

In account, with Centre County

DR.

To orders received on account	$1 602 76
To costs and fines received	173 00
Balance	475 85
	$2 251.61

CR.

By balance at settlement, January 1, 1880	$702.76
By boarding prisoners 1848 days at 40c	739.20
By summoning jurors, Apr. term	40.00
By summoning jurors, Aug. term	31.00
By summoning jurors, Nov. term	31.00
By summoning jurors, January term and filling jury wheel	51.00
By filling and removing 33 ticks at 50c	16.50
By notifying jurors not to attend April term	12.00
By conveying three to insane asylum	120 00
By conveying one to penitentiary	40.00
By publishing proclamation, three courts	36.00
By window glass at jail	50
By fines	13.50
By election proclamations	6.00
By fish-basket notice published	14.25
By 72 turnkey fees	56 60
By removing fish baskets	315.30
By cost in commonwealth cases	26 00
	$2,251.61

January 1, 1881. By balance due at settlement $475.85

We, the undersigned, Auditors of Centre county, do hereby certify that in pursuance of an act of Assembly, entitled "An act relating to counties and townships, and county and township officers," we met at the Commissioners' Office, in Bellefonte, on the 1st Monday of January, 1881, and did audit and settle and adjust the several and foregoing accounts of John Spangler, Sheriff of Centre county, and find them correct and the balances as stated.

Witness our hands and seals this 17th day of January, A. D. 1881.

JAMES T. STUART, [L. S.]
T. B. JAMISON, [L. S.]
G. R. WILLIAMS, [L. S.] } Auditors.

Taxes Outstanding and Due by Collectors.

1872.		
*John Ward, Half Moon	$256 97	
*D. Robb, Liberty	14.52	271.49
1873.		
*Daniel Malone, Boggs	7 61	
*L. C. Rearick, Marion	15.80	23.41
1874.		
*†Joseph Fox, Bellefonte.	454.15	
*William Riddles, Philipsburg	845.98	
*Fred. Keerhoff, Curtin	123.28	
*William Cross, H. Moon.	8.72	
*H. B. Wilcox, Rush	261.30	
*D. H. Yeager, S. Shoe	75.75	1,769.13
1875.		
*Charles Brown, Bellefonte	758.83	
*J. P. Shope, Milesburg	223.99	
*Jno. T. Lucas, Curtin	7.26	
*H. B. Wilcox, Rush	76.74	1,066.82
1876.		
*J. H. Morrison, Bellefonte	426.94	
*T. M. Hall, Milesburg	96.12	
*David Harter, Marion	185.09	
*William Weiser, Penn	324.37	
*G. W. Koch, Potter	753.06	
*John Noll, Spring	213.87	1,999.45
1877.		
*†J. Gorten, Philipsburg	46.30	
*†H. C. Holter, Howard	95.46	
*†Uriah Stover, Benner	266.48	
*†W. H. Fry, Ferguson	1,336.31	
*Geo. Geusamer, H. Moon	295.87	
*David Robb, Liberty	294.03	
*†D. W. Orr, Marion	145.27	
*Joel Morris, Miles	83.87	
*†G. W. F. Gray, Patton	82.35	
*†Henry Swab, Potter	272.71	
*F. H. Dale, Rush	29 06	
*†H. J. Tibbins, Spring	472.55	3,420.26
1878.		
E H Carr, Milesburg	148 00	
F O Mattern, Philipsburg	375 97	
Samuel Brickley, Howard borough	117 12	
Thomas Perdue, Benner	961 67	
J C Walker, Boggs	535 88	
†John A Rupp, College	40 63	
Henry Thiel, Curtin	21 86	
C P Leitzel, Gregg	428 28	
D H Rote, Haines	43 06	
†John Carper, Jr., Harris	119 70	
John Craig, Huston	115 41	
William Tressler, Patton,	140 36	
†John D Foote, Penn	1 038 47	
F H Dale, Rush	658 26	
A J Swartz, Spring	1 469 59	
J Thompson, Snow Shoe	68 87	
Samuel Hoover, Taylor	193 09	
Samuel Stephens, Worth.	190 71	
J M Kline, Howard	46 01	6,792.94
1879.		
Wm. Miles, Milesburg	180 70	
Robert Cook, Jr	123 37	
A C Musser, Millheim	96 06	
A N Russell, Unionville	29 16	
†W A Taylor, Benner	1 003 71	
J C Walker, Boggs	621 50	
Henry Thiel, Curtin	124 94	
†G Keichline, Ferguson	513 81	
†Cyrus Lose, Gregg	193 22	
†J H Griffin, Half Moon	300 07	
J M Kline, Howard	372 68	
C A Courter, Liberty	111 57	
†J J Hoy, Marion	859 52	
George B Haines, Miles	569 55	
†Daniel Hackman, Patton	473 18	
†J W Messinger, Potter	692 66	
John Garbrick, Spring	874 35	
†Saml. Boyer, Snow Shoe	62 24	
John T Fowler, Taylor	392 86	
†David Yocum, Walker	939 59	
‡Benjamin Stam, Harris	94 07	8,548 96
1880.		
John F Potter, Bellefonte	3 779 65	
†C Diehl, Howard Boro	349 99	
O P Kreamer, Milesburg.	390 01	
†W. Kerstetter, Millheim	554 46	
Daniel Ayres, Philipsburg	1 168 81	
Ed Lucas, Unionville	163 07	
†Hezekiah Hoy, Benner	1 895 84	
J A Mulholland, Burnside	96 55	
†Emanuel Noll, Boggs	1 072 62	
†J W Stewart, College	2 332 68	
†Henry Thiel. Curtin	739 79	
†C B Hess, Ferguson	3 056 97	
†M L Rishel, Gregg	2 656 96	
†W L Bright, Haines	1 348 09	
†Alexander Everhart, Harris	1 516 88	
P W Burket, Half Moon.	940 30	
†D W Kline, Huston	404 11	
John M Kline, Howard	535 37	
Daniel Herring, Liberty.	900 69	
†John Spayde, Marion	1 348 63	
†John C Smull, Miles	1 426 03	
†H D Lee, Patton	1 002 28	
†Samuel Ard, Penn	947 33	
†Ellis Hosterman, Potter	3 522 32	
Robert Laws, Rush	178 57	
†Joseph Tressler, Spring	2 599 11	
Saml Boyer, Snow Shoe	403 82	
William Miller, Taylor	348 94	
William Spotts, Union	280 36	
†Wm B Shaffer, Walker	2 109 27	
†J M Denning, Worth	323 36	39,983 87
Total taxes outstanding		$63,847.30

*In hands of attorney for collection.
†Paid in part since settlement.
‡Paid in full since settlement.

Financial exhibit of Centre county, January 1, 1881.

ASSETS.

Real estate	434 54
Milesburg borough	294 57
Spring twp. overseers	2 583 00
Benner twp. overseers	607 46
Harris twp. overseers	20 00
Philipsburg	3 504 83
Andrew Gregg	306 18
Potter township	126 47
Worth township	23 58
Liberty township	50 11
College township	392 43
Ferguson township	128 37
Bellefonte	2 572 54
Huston township	1 260 22
L W Munsou	293 24
Notes in A Hoy's hands for collection	2 241 94
Notes in C. M. Bower's hands for collection	1 598 87
Notes in Commissioners' hands	2 871 20
Taxes outstanding	63 847 30
Adam Yearick	5 757 50
	$88 314 35

LIABILITIES,

John Spangler	482 65
J C Harper	1 55
George Swab	42 50
Jacob Dunkle	467 50
Notes outstanding, bills payable	82 581 34
Amount in C M Bower's hands considered not good	1 150 00
Amount in Commissioners' hands considered not good	2 500 00
	$87,225 64
Balance due county	$1 088 81
Commissioners to collectors during year	3 152 95
Exonerations during year	1 490 63
Tax assessed in 1880	42 751 34

CENTRE COUNTY, ss;

We, the undersigned, Commissioners of Centre county, do hereby certify that the foregoing is a true and correct statement of the receipts and expenditures of said county, from January 1, 1880, to January 1, 1881. Witness our hands.

AND. GREGG,
GEORGE SWAB,
JAC. DUNKLE. } Commissioners.

Attest: HENRY BECK, Clerk.

ESCAPE OF PRISONERS FROM JAIL.

Sunbury, February 9.—Five prisoners in the Northumberland county prison attacked the keeper this morning, beat him badly, and effected their escape. Their names are John Morris, Thomas Johnson, James Keenan, William Duffy and George Hunt, and they were all in for burglary. A large force is in pursuit. A reward of $125 is offered for their arrest.

MARRIED.

On the 10th inst., by the Rev. J. Boas, Mr. H. D. Emerick, to Miss Sarah E. Rarick, both of Centre Hall.

DIED.

On 13, in Penn twp., Adam Zerby, aged 69 years and 5 months.

On 13, in Brush Valley, John Crouse, aged about 50 years.

On 2 Feb. at Zion, Lidia, widow of Jacob Bickel, aged 69 years, 10 months and 13 days.

On the 8th inst, of pneumonia, Mr. Isaac Newton Beam, aged 19 years and 12 days.

Precious in the sight of the Lord is the death of his saints.—Psalms, 116: 15.

"The victory now is obtained,
He's gone his Redeemer to see;
His wishes he fully has gained—
He's now where he panted to be.
Then let us forbear to complain
That he has now gone from our sight;
We soon shall behold him again,
With new and redoubled delight." J. T.

SHERIFF'S SALES.

By virtue of Sundry writs of Feiri Facias, and Venditioni Exponas issued out of the Court of Common Pleas of Centre County, and to me directed, there will be exposed at public sale at the Court House in Bellefonte, on Saturday the 5th day of March, A. D. 1881, at 1.30 P. M., the following described Real Estate of the defendants to wit:

No. 1.

All that certain lot or piece of ground situate in the borough of Bellefonte, Centre county, Pa., bounded and described as follows: Bounded on the south by Howard street; on the west by lot of John P. Harris, on the north by an alley and on the east by lot of Mrs. Weaver, fronting on Howard street fifty feet and extending back to said alley two hundred and fifty feet, thereon erected a two-story frame house and other outbuildings. Seized, taken in execution and to be sold as the property of Bart. Galbraith.

No. 2.

All that certain lot or piece of ground situate in the borough of Bellefonte, Centre county, Pa. Bounded on the east by lot of Mrs. P. Gray Meek; on the south by an alley; on the west by Thomas street and on the north by High street fronting on High street 148 and on Thomas street 180 feet and on said alley 114, thereon erected a double dwelling house, one frame dwelling house, one cottage house, stable and other outbuildings.

ALSO,

All that certain lot or piece of ground situate in Bellefonte borough: Bounded on the east by Smith street; on the south by lot lately owned by William Felty; on the west by an alley and on the north by other lot of Isaac Haupt, fronting on Smith street 50 feet and extending back 150 feet to an alley, thereon erected a two-story dwelling house.

ALSO,

All that certain lot or piece of ground situate in the borough of Bellefonte, Centre county, Pa. Bounded on the east by Smith street; on the south by other lot of Isaac Haupt; on the west by an alley and on the north by lot of Wm. A. Thomas' heirs, thereon erected a two-story frame dwelling house.

ALSO,

All that certain lot or piece of ground situate in Benner township, Centre county, Pa. Bounded on the east by William Eckley; on the north by Wm. Fisher; on the west by Mrs. Thomas Burnside and on the south by Wm. Eckley, containing 58 acres more or less, thereon erected a frame dwelling house, stable and other outbuildings. Seized, taken in execution and to be sold as the property of Isaac Haupt.

TERMS CASH.—No deed will be acknowledged until purchase money is paid in full.

JOHN SPANGLER,
18feb 3t Sheriff.

D. F. FORTNEY, Attorney-at-Law Bellefonte, Pa. Office over Reynolds bank. 14mav

HOP BITTERS.

(A Medicine, not a Drink.)

CONTAINS

HOPS, BUCHU, MANDRAKE, DANDELION,

AND THE PUREST AND BEST MEDICAL QUALITIES OF ALL OTHER BITTERS.

THEY CURE

All Diseases of the Stomach, Bowels, Blood, Liver, Kidneys, and Urinary Organs, Nervousness, Sleeplessness and especially Female Complaints.

$1000 IN GOLD.

Will be paid for a case they will not cure or help, or for anything impure or injurious found in them.

Ask your druggist for Hop Bitters and try them before you sleep. Take no other.

D I. C. is an absolute and irresistible cure for Drunkenness, use of opium, tobacco and narcotics.

SEND FOR CIRCULAR.

All above sold by druggists. Hop Bitters Mfg. Co., Rochester, N. Y., & Toronto, Ont.

This Wonderful Improved Saw Machine is warranted to saw a two-foot log in three minutes, and more cord wood or logs of any size in a day than two men can chop or saw the old way. Every Farmer and Lumberman needs one. AGENTS WANTED.—Illustrated circular and terms Free. Address FARMERS' MANUFACTURING CO., 178 Elm Street, Cincinnati, O.

MRS. LYDIA E. PINKHAM, OF LYNN, MASS.

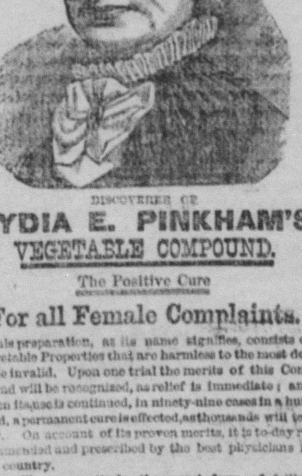

DISCOVERER OF

LYDIA E. PINKHAM'S VEGETABLE COMPOUND.

The Positive Cure

For all Female Complaints.

This preparation, as its name signifies, consists of Vegetable Properties that are harmless to the most delicate invalid. Upon one trial the merits of this Compound will be recognized, as relief is immediate; and when its use is continued, in ninety-nine cases in a hundred, a permanent cure is effected, as thousands will testify. On account of its proven merits, it is to-day recommended and prescribed by the best physicians in the country.

It will cure entirely the worst form of falling of the uterus, Leucorrhœa, irregular and painful Menstruation, all Ovarian Troubles, Inflammation and Ulceration, Floodings, all Displacements and the consequent spinal weakness, and is especially adapted to the Change of Life. It will dissolve and expel tumors from the uterus in an early stage of development. The tendency to cancerous humors there is checked very speedily by its use.

In fact it has proved to be the greatest and best remedy that has ever been discovered. It permeates every portion of the system, and gives new life and vigor. It removes faintness, flatulency, destroys all craving for stimulants, and relieves weakness of the stomach.

It cures Bloating, Headaches, Nervous Prostration, General Debility, Sleeplessness, Depression and Indigestion. That feeling of bearing down, causing pain, weight and backache, is always permanently cured by its use. It will at all times, and under all circumstances, act in harmony with the law that governs the female system.

For Kidney Complaints of either sex this compound is unsurpassed.

Lydia E. Pinkham's Vegetable Compound is prepared at 233 and 235 Western Avenue, Lynn, Mass. Price $1.00. Six bottles for $5.00. Sent by mail in the form of pills, also in the form of Lozenges, on receipt of price, $1.00, per box, for either. Mrs. PINKHAM freely answers all letters of inquiry. Send for pamphlet. Address as above. Mention this paper.

No family should be without LYDIA E. PINKHAM'S LIVER PILLS. They cure Constipation, Biliousness and Torpidity of the Liver. 25 cents per box.

J. D. Murray druggist, Centre Hall ul.22t

HOUSE AND LOT AT PRIVATE SALE.

—The undersigned offers at private sale a HOUSE AND LOT situate in Centre Hall. Besides house there is a two-story furniture shop, stable and other necessary outbuildings erected on the lot. The buildings are all nearly new. This property is a desirable one, being favorably located. Any one wishing to purchase a good home will do well by calling. Terms reasonable.

jan. 13 6t. EZRA KRUMBINE.

CAUTION.—All persons are hereby cautioned against purchasing a note given by me to C. F. Bitner, dated Jan. 15, 1881, for $17.25, as I will not pay the same, value not having been received.

3feb. 3t. JOS. H. BITNER.

ADMINISTRATOR'S NOTICE.—Letters of Administration upon the estate of Samuel Wilson, late of Potter township, deceased, having been granted to the undersigned, by the Register of Centre county, he requests all persons knowing themselves to be indebted to deceased to come forward and make prompt payment, and those having claims against decedent to present them duly authenticated for settlement.

JOSEPH CROTZER,
Centre Hall, Pa.,
13jan 6t. Adm'r.

HARDWARE,

Jas. Harris & Co.

ARE SELLING VERY LOW

REAPER SECTIONS and REAPERS,

And all kinds of Farming Tools,

RAKES, FORKS, SCYTHES, SPROUT'S HAY FORKS, ROPE BLOCKS, ETC,

As well as all kinds of HARDWARE, to meet all demands in this line,

JAS. HARRIS & CO.
Bellefonte.

GOLD Great chance to make money. We need a person in every town to take subscriptions for the largest, cheapest and best Illustrated family publication in the world. Anyone can become a successful agent. Six elegant works of art given free to subscribers. The price is so low that almost everybody subscribes. One agent reports taking 120 subscribers in a day. A lady agent reports making over $200 clear profit in ten days. All who engage make money fast. You can devote all your time to the business or only your spare time. You need not be away from home over night. You can do it as well as others. Full directions and terms free. Elegant and expensive Outfit free. If you want profitable work send us your address at once. It costs nothing to try the business. No one who engages fails to make great pay. Address GEORGE STINSON & CO., Portland, Maine.

S. & A. LOEB

THE ONLY EXCLUSIVE DEALERS IN THE CELEBRATED

ROCHESTER CLOTHING.

Better Fits, better Workmanship, better Styles, better Linings, superior in every respect to any other ready-made Clothing in the United Staes, and equal in every respect to the work of any merchant tailor in any of our large cities.

Prices fully as low as ordinary slop-shop work—usually sold in Bellefonte.

Mothers, bring in your Children, from 4 years up, and examine our assortment of CHILDERN'S WEAR.

S. & A. LOEB,

Fine Clothiers, and dealers in General Merchandise.

9 sept tf

1855. BAUGH'S FERTILIZERS HAVE STOOD FIELD TESTS OF 25 YEARS. 1881.

BUSHELS, NOT ACRES. SAVE MONEY BY USING

BAUGH'S TWENTY-FIVE DOLLAR PHOSPHATE

PRICE $25 PER TON OF 2000 POUNDS.

--Baugh's Economical Fertilizer--

FOR POTATOES, CONTAINING

4 TO 5 PER CENT OF SULPHATE OF POTASH.

PRICE $30 PER TON OF 2000 POUNDS.

Baugh's Special Fertilizer for Tobacco

ALL GOODS SOLD ON A GUARANTEED ANALYSIS.

DESCRIPTIVE CIRCULARS SENT FREE UPON APPLICATION.

Address---Baugh & Sons, 20 S. Delaware Ave., Philadelphia, Pa.

For Sale By J. H. LONG, FLEMINGTON, CLINTON CO., PA.

10feb13t Agent for Clinton and Centre Counties.

BEST IN THE WORLD!

ABSOLUTELY AND CHEMICALLY PURE

ARM AND HAMMER BRAND.

CHURCH & CO'S BI-CARB. SODA

AND

SALERATUS

Which is the same thing.

Impure Saleratus or Bi-Carb Soda (which is the same thing) is of a slightly dirty white color. It may appear white, examined by itself, but a COMPARISON WITH CHURCH & CO'S "ARM AND HAMMER" BRAND will show the difference.

See that your Saleratus and Baking Soda is white and PURE, as should be ALL SIMILAR SUBSTANCES used for food.

A simple but severe test of the comparative value of different brands of Soda or Saleratus is to dissolve a dessert spoonful of each kind with about a pint of water (hot preferred) in clear glasses, stirring until all is thoroughly dissolved. The deleterious insoluble matter in the inferior Soda will be shown after settling some twenty minutes or sooner, by the milky appearance of the solution and the quantity of floating flocky matter according to quality.

Be sure and ask for Church & Co.'s Soda and Saleratus and see that their name is on the package and you will get the purest and whitest made. The use of this with sour milk, in preference to Baking Powder, saves twenty times its cost.

See one pound package for valuable information and read carefully.

SHOW THIS TO YOUR GROCER.

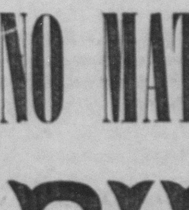

THE 3 RIGHTSPEEDY Corn Sheller

Is Cheap, Durable and Effective. Can be easily worked by a boy; shells from 12 to 14 bushels of ears per hour. It is the best hand Sheller made. Does the best work and works the best. Is warranted for five years. Agents Wanted in every County. For sample send $... to, or for particulars address, CURTIS GODDARD, Alliance, O.

6.jan8t

DR. HUTCHINSON'S WORM DESTROYER

An Old and Tried Remedy. Removes the Worms and the secretions that keep them alive. We guarantee its virtue. We have hundreds of Testimonials, collected in the last 15 years, proving conclusively there is no remedy equal to Dr. Hutchinson's Worm Destroyer to remove the Worms (all kinds, Round, Seat, Long, and Tape), that infest the human system. Physicians buy them and give them to their patients. There is no humbug or quackery about this thoroughly reliable medicine. Price, 25c. per box.

A. W. WRIGHT & CO., Wholesale Druggists, Market and Front Streets, Philadelphia.

C. T. ALEXANDER. C. M. BOWER

ALEXANDER & BOWER, Attorneys-at-Law, Bellefonte, Special attention given to Collections, and Orphans' Court practice. May be consulted in German and English. Office in Garman's building.

NO MATTER WHICH PARTY WINS, THE

PHILA. BRANCH CLOTHING HOUSE

CAN "SUIT" ALL of your EYES, your PERSON

AND YOUR POCKETS.

OUR FALL STOCK IS NOW OPEN

Sept. 3 SAMUEL LEWINS, Manager.

KIDNEY-WORT

PERMANENTLY CURES

KIDNEY DISEASES, LIVER COMPLAINTS, Constipation and Piles.

DR. R. H. CLARK, South Hero, Vt., says, "In cases of KIDNEY TROUBLES it has acted like a charm. It has cured many very bad cases of PILES, and has never failed to act efficiently."

NELSON FAIRCHILD, of St. Albans, Vt., says, "it is of priceless value. After sixteen years of great suffering from Piles and Costiveness it completely cured me."

C. S. HOGABON, of Berkshire, says, "one package has done wonders for me in completely curing a severe Liver and Kidney Complaint."

IT HAS WONDERFUL POWER. WHY?

BECAUSE IT ACTS ON THE LIVER, THE BOWELS AND KIDNEYS AT THE SAME TIME.

Because it cleanses the system of the poisonous humors that develope in Kidney and Urinary diseases, Biliousness, Jaundice, Constipation, Piles, or in Rheumatism, Neuralgia and Female disorders.

KIDNEY-WORT is a dry vegetable compound and can be sent by mail prepaid.

One package will make six qts of medicine.

TRY IT NOW!

Buy it at the Druggists. Price, $1.00.

WELLS, RICHARDSON & CO., Proprietors, Burlington, Vt.

JOHN F. POTTER, Attorney-at-Law. Collections promptly made and special attention given to those having lands or property for sale. Will draw up and have acknowledged Deeds, Mortgages, &c. Office in the diamond, north side of the court house, Bellefonte. oct22tf

$5 Outfit sent free to those who wish to engage in the most pleasant and profitable business known. Everything new. Capital not required. We will furnish you everything. $10 a day and upwards is easily made without staying away from home over night. No risk whatever. Many new workers wanted at once. Many are making fortunes at the business. Ladies make as much as men, and young boys and girls make great pay. No one who is willing to work fails to make more money every day than can be made in a week at any ordinary employment. Those who engage at once will find a short road to fortune. Address H. HALLETT & CO., Portland, Maine. 21oct y.

HENRY BROCKERHOFF, President. J. D. SHUGERT, Cashier

CENTRE COUNTY BANKING CO

(Late Milliken, Hoover & Co.)

Receive Deposits,

And Allow Interest,

Discount Notes,

Buy and Sell

Government Securities, Gold & Coupons.

10ap68tf

GUIDE to SUCCESS WITH FORMS FOR BUSINESS AND SOCIETY

is BY FAR the best Business and Social Guide and Hand Book ever published. Much the latest. It tells both sexes completely HOW TO DO EVERYTHING in the best way. How to be Your Own Lawer. How to do Business Correcly and Successfully. How to Act in Society and in every part of life, and containst a gold mine of varied information indispensable to all classes for constant reference. AGENTS WANTED for all or spare time. To know why this book of REAL value and attractions sells better than any other, apply for terms to.

H. B. SCAMMELL & CO., ST. LOUIS, Mo. We pay all freight

26aug 6m.

HENRY BOOZER, CENTRE HALL,

MANUFACTURER OF

Saddles, Harness, Bridles, Collars, Whips Flynets, and also keeps on hand Cotton Nets, etc. Prices low as any where else All kinds of repairing done. The best stock always kept on hand. All work warranted. A share of the public patronage kindly solicited. 1oct, tf

HELP Yourselves by making money when a golden chance is offered, thereby always keeping poverty from your door. Those who always take advantage of the good chances for making money that are offered generally become wealthy; while those who do not improve such chances remain in poverty. We want many men, women, boys and girls to work for us right in their own localities. The business will pay more than ten times ordinary wages. We furnish an expensive outfit and all that you need, free. No one who engages fails to make money very rapidly. You can devote your whole time to the work, or only your spare moments. Full information and all that is needed sent free. Address STINSON & CO., Portland, Maine. 21octy

DR S. G. GUTELIUS,

Dentist, Millheim.

Offers his professional services to the public. He is prepared to perform all operations in the dental profession. He is now fully prepared to extract teeth absolutely without pain. my8-'73-

J. L. SPANGLER, Attorney-at-Law Consultations in English and German. Office in Furst's new building

Just Opening!

A NEW STOCK

FOR

Fall and Winter

AT

WM. WOLF'S.

CENTRE HALL, . . PA.

Now is the Time

FOR BARGAINS, IN

DRY GOODS

NOTIONS. FANCY GOODS, READY-MADE SUITS, HATS, CAPS, BOOTS AND SHOES

GROCERIES

HARDWARE,

CARPETS,

ETC., ETC.,

AT

PRICES LOWER THAN EVER

A Cordial invitation is extended to the Public generally to call and examine the Stock and prices, as they cannot be beat anywhere.

JOHN BLAIR LINN, Attorney-at-Law Office on Allegheny St. Bellefonte

HEADACHE & DYSPEPSIA

A CURE GUARANTEED for 25 CENTS BY USING

DR METTAUR'S HEADACHE PILLS

DR. METTAUR'S HEADACHE PILLS cure most wonderfully in a very short time both SICK and NERVOUS HEADACHE; and, while acting on the nervous system, relieve DYSPEPSIA in its worst forms, cleansing the system of excess of bile, producing a regular healthy action of the bowels.

A full size box of these valuable PILLS, with full directions for a complete cure, mailed to any address on receipt of nine 3-cent Postage Stamps. For sale by all Druggists.

SOLE PROPRIETORS,

BROWN CHEMICAL CO., BALTIMORE, MD.

HEADACHE CURED — DYSPEPSIA RELIEVED