THE CENTRE REPORTER.

Centre Hall, Pa, Th'rsd. Oct. 2, '79.

TERMS.—*$2 per year, when paid in advance; $2.50 when not paid in advance. Advertisements 20cts per line for three insertions, and 5 cents per line for every subsequent insertion. Advertisements by the year at a liberal discount.*

Subscribers outside the county should remit us 10 cts, amount of one year's postage, instead of 20cts as formerly when paid by themselves.

Subscribers can always tell how their accounts stand at the Reporter office by consulting the lables on their papers. If the lable reads "John Roe 1 jan '78" it means that John is indebted for subscription from the 1st of January, 1878, and that it is time he was paying the printer.

LOCAL ITEMS.

LODGE MEETINGS.

CENTRE HALL LODGE, No. 893, I. O. of O. F., meets every Saturday evening in the Odd Fellows Hall.
G. L. GOODHART, Sec'y. W. R. FROM, N. G.

OLD FORT LODGE, No. 457, F. & A. M., meets on Monday evening on or before each full moon in the Masonic Hall.
C. F. HERLACHER, Sect. J. J. ARNEY, W. M.

PROGRESS GRANGE, No. 96, P of H, meets at their Hall, Centre Hall on the Saturday on or before full moon at 2 P. M. and every two weeks after. JAS. A. Keller Master. LEONARD KRUNE, Sect.

—Wallace, Jenks, and Curtin, on Tuesday eve, 14 Oct. at Bellefonte. Turn out.

—The fly is after the wheat in Juniata and Mifflin counties.

—Rebersburg now has a daily mail from Coburn station.

—Hon. Samuel Linn and John H. Mitchell, Esq., have formed a law partnership at Williamsport.

—L. Dolls, is headquarters for any thing in the line of boots and shoes, and for the lowest prices.

—Last Friday morning there was ice on the water in some localities of this valley. Overcoats are to the front now.

—Rev. Robinson has resigned as pastor of the Presbyterian charge here and intends to accept a call from Juniata county. The present charge looses him with regret.

—If Powers & Son do not beat all the rest for low prices and the best assortment of boots and shoes, then the sun do move.

—At 10 cents per head, Keller's observatory yielded about $50 on the day of the patrons' pic-nic.

A panther killed four head of cattle on the "Big Prairie," in Goshen, Clearfield, a few days ago. The cattle were grazing, with 300 others, in a piece of mountain land covered with a good growth of grass.

—Samples of very large Peerless potatoes, raised by Michael Hess, of Harris, were sent to this office. They are fine, and one would make more than a meal for a fellow.

—Manassah Boyer, blacksmith, of New Berlin, who is the best judge of horses' feet and the best horse shoer in that vicinity, put on four horse shoes in seven minutes and twenty-eight seconds, and finished the hoofs nicely. Can any blacksmith on the Reporter list beat that?

—Lots of people did a good thing this week, and have learned something to their benefit, by purchasing their table groceries at Sechlers, the great headquarters for all goods in the grocery line. They keep only what is first class and that as low as what others will charge you for a stale and inferior article. Ask any one who deals at Sechlers, and you will be told that the best and cheapest can always be found there. It is headquarters in every sense.

—From Aaronsburg we are informed that Mr. David Kreamer, its oldest citizen, is about expiring. Also that Mr. Nie is very ill and that Mrs. Daniel Wolf is low of typhoid fever.

—You can save money by purchasing boots and shoes at Louis Dolls, who has the finest assortment in Bellefonte.

—Prof. Bitner's select school will give an exhibition and literary entertainment on Friday night. Let all attend, and witness the performances.

—Call at Lee's for a handsome buggy—he turns out the finest and best on short notice, whether ordered by mail or otherwise. Work all warranted.

—The Williamsport lumbermen have agreed to advance all grades of lumber $2 per thousand.

—The new road from Aaronsburg to the railroad is now open. There is some talk of connecting it with the main pike and erecting a tole gate south of Aaronsburg. This would make, with the Millheim gate 5, toll-gates near those places. Really that should gather in the nickels.

—The equinoctial storm last week seemed to have postponed itself that the Grangers might have a nice pic-nic day on 25. Old probabilities must be a patron.

—At Louis Doll's under the Brockerhoff is where you get the best and cheapest boots and shoes.

—The miners in the Clearfield county, Pa., region, principally around Houtzdale went on a strike on the check weighman business.

—A lady bought a pair of shoes at Doll's and thereby saved enough of stamps to take her and children to the fair. Just think!

—Attention is called to the card of George Koch, who can dispose of your loose property with slick tongue and profit to all who have a vendu.

—All the finest wedding suits come from Newman's at the Eagle Clothing Hall. You can get the dressiest and most stylish clothes there in the state, and cheaper than elsewhere. Newman always makes it a point to send off every customer knowing that he has a bargain—that plan always brings new trade, and the reason why the King Clothier sells five times as much as any other house.

ITEMS.—Prof. Krise is improving his dwelling. Wm. B. Mingle is giving his house several coats of paint. The waters in all parts of the county are low. Potatoes are selling at 20 and 25 cents. Maj. Fisher has one of the handsomest barns in the county. There is a rumor that Millheim wants to throw off the boro again. Aaronsburg a correspondent says, recently had, not a little tempest in a teapot, but a tempest about its water business.

—Clothing made to order at Newman's who has the services of one of the best Philadelphia tailors—and all work warranted to fit at prices the lowest.

—Give Sechler's grocery a call when at Bellefonte, fair week, or at any other time it will always pay you to do so.

PIMPLES AND BLOTCHES on the face can be removed by rubbing with Camphor Milk. It cost only 25 cts. per bottle. J. D. Murray, Centre Hall. 7 aug 4t

—Go to your store or druggist and get a bottle of Frank P. Green's compound syrup of tar, honey and bloodroot, the best remedy out for a cough, cold, croup, asthma, or early stage of consumption.

—Scribner's opens with an interesting and instructive paper on the "Ups and Downs of Leadville," well illustrated. "Field Sports in Minnesota;" "Edison's System of Fast Telegraphy;" "Rio Janeiro," &c., are representative articles of this valuable No. Scribner improves (if such a thing is possible) with age.

St. Nicholas is crowded with matter of pleasure and instruction for young people. Twenty-six leading articles and departments, well written and profusely illustrated, make up this No. St. Nicholas should have a place in every young person's library. Scribner & Co., New York.

Phœnix Pectoral will cure your cough.
Phœnix Pectoral cures hoarseness quickly.
Phœnix Pectoral tastes good and brings rest.
Phœnix Pectoral costs 25 cts; 6 bottles $1.
Sold by J. D. Murray, Centre Hall.

—Wm. Beck, Piano Tuner, Bellefonte. Charges reasonable. tf

—Last Friday evening there were mysterious movements observed on the part of persons in our village and the dwelling of one of our esteemed neighbors was entered. The stars twinkled from a cloudless sky as if to wink to orb and constellation that mischief was on the carpet. All movements seemed to have the residence of Wm. Wolf as their objective—young men with ladies, parents with their children, boys, girls, and the rest. Soon the sitting room was full, then the parlor, and still they came. All brought a smile, but the Wolf family wore a surprise—what did it mean? Glad to see all, but didn't know it, and couldn't fix up. But that didn't matter, and was just as the large number of callers intended it should be—a surprise party, upon the 25th anniversary of the marriage of Wm. Wolf to Miss Annie Witmer, the celebration of the silver wedding, and to congratulate Mr. and Mrs. Wolf upon a quarter of a century of happy wedded life, and to express to them a hope that they might be spared to crown it all with the celebration of a golden wedding, a quarter of a century hence. The house of course was soon lit up, and a reception given as hearty as were the congratulations. Hours were spent in pleasant social chat, music upon the piano and organ, topped off with refreshments—cakes, nuts, fruit, lemonade, &c., and then with plays by the younger ones until near the hour when the stars are dimmed by the approach of twilight.

At one stage of the pleasurable occasion, the bride, groom, bridesmaid and groomsman, of the wedding-day of 25 years ago, appeared among the friends dressed in the identical garments worn upon that day, which was quite a novelty and surprise to all, as it served to show the fashions of "ye olden time."

As a surprise it was a success—and the friends were amply repaid by the hospitality of the surprised ones in return for the pleasant trick and good wishes of friends and neighbors.

—Some 30 bushels of oats have been stolen from Joseph Crotzer, 2 miles west of here, along with other articles, from time to time. Joseph is getting tired of this, and those fellows had better look a little out.

—All fine groceries, canned goods, pickels, sauces, oils, oranges, lemons, cranberries, &c., at Sechler's, and strictly pure spices. They handle no impure or adulterated goods of any kind. We freely and cheerfully testify to this as a fact and from our own experience.

—An immense stock of new and stylish Clothing has been purchased by Guggenheimer and he intends to astonish all Pennsvalley with his new branch store, Oct. 15.

—Madisonburg is to have a new church built by the Reformed. Mr. W. B. Royer has contracted to furnish the bricks for the church. Myers, Frank and Leitzel are the moulders they mould 6000 per day.....The Union Town Hall has also been painted over lately .....The corn is nearly all on shocks.

—An interesting chapter from our correspondent, "G." appears in this issue, upon our earliest schools.

—Go to Frank Blair's and get a patent eye shade—only 50 cents.

—Tuesday was warm and pleasant, also Wednesday—roads dusty and waters low.

—The Tusseyville band will hold a festival and fair, commencing Thursday eve., 16, and ending Saturday eve., 18. All kinds of refreshments and auction of valuable articles, etc., on the program.

—The grandest display of Dry goods just opened at Loeb's, the best store in the county.

—The boys seem to be angry with the chestnut trees just now,—they will not pass one without giving it a clubbing or a stoning.

—All the buggies, wagons, &c., made at Murray's Coach Shops, are noted for durability, and this old and well established shop will continue to maintain its reputation by the manufacture of all buggies, wagons, &c., of the best material and by the most skilled mechanics.

—The Concert given by Blind Charley, in this place on Monday evening, was all that the bills promised, and, besides the good cause he is serving and his condition, altogether worthy the support of all who love good music. It is wonderful with what skill he can manipulate the organ or piano, or two at a time, and even perform three pieces at one time—thus excelling any musician we know of even with eyes to see. We recommend Blind Charley, and none will regret a quarter to hear him.

—The most reliable grain market in Spring Mills is at I. J. Grenoble's.

—Good news for all that the best place to purchase goods during the fair, or at any other time, is at Bauland's, in the Beehive one price dry goods store. The finest goods in market and the lowest prices and best bargains at the Beehive.

—List of letters remaining in the post-office at Centre Hall, Pa., November 1st, 1879:

J. B. Calhoun, Jacob Walkey, David Miller, J. Barger. J. A. REESMAN, P.M.

—During fair week, if you want the best place to stop at, go to the Bush house, Mr. Hoppes is one of the pleasantest hotelists in the state, and will make you feel just like at home.

—All are on tip-toe for Guggenheimer's new branch Clothing store, to be opened at Centre Hall, Oct. 15.

—The stock of boots and shoes, in every variety and style, at Powers' is astonishing. Any one can find there what he wants, and honest, fair and square dealing. Take our word for that.

—500 bushels choice, picked winter apples wanted at Grenoble's store, Spring Mills.

Frank Leslie's *Popular Monthly* for October.—Jesquin Miller's New Novel of Western Life.—Among the many brilliant attractions of the present number is the commencement of a new novel, entitled, "Two Babes in the Wood," by the famous "Poet of the Sierras." The opening chapters give promise of a story of thrilling interest, characterized by a vivid imagination, picturesque power of description and striking originality. No one is better acquainted than the author with our mountain life. "The Modern Pharoah" is an exceedingly interesting, elaborate article by Edwin De Leon, with reference to the new history of the ancient land of Egypt. It is profusely illustrated. There are admirable articles on "Archery, Past and Present," "Festivals in India," "Lisbon and Oporto," "Shooting Stars," etc., all finely illustrated. There are stories, sketches, etc., by Jane G. Austin, Etta W. Pierce, Amelia E Barr, and other popular writers; Poems by William Wordsworth, Helen W. Pierson, etc., etc. The miscellaneous articles embrace a large variety of subjects, combining with entertainment a vast fund of information. The 128 quarto pages afford delightful reading, and the illustrations are fine works of art; they number nearly one hundred, besides a beautiful chromo frontispiece, "Jerome's Death of Cesar." Single copies are only 25 cents, and the annual subscription $3, postpaid. Address, Frank Leslie's Publishing House, 53, 55, 57 Park Place.

—Powers never take the advantage of any customers who buy boots and shoes of them. Let every one remember that they make good all they say and sell—and that's what we call honest business.

The following is the Germantown Telegraph's simple remedy for frost bites. Extract the frost by the application of ice water till the frozen part is pliable, but let no artificial heat touch it; then apply a salve made of equal parts of hogs' lard and gunpowder, rubbed together until it forms a paste, and in less than twenty-four hours the frozen part will be well.

For hog cholera use a mixture of soft soap and milk. Pour soap suds of wash days into the swill barrels, it will make hogs thrive.

Great Democratic

MASS MEETING!!

There will be a Mass Meeting of citizens of Centre county at the COURT-HOUSE IN BELLEFONTE, on Tuesday Evening, Oct. 14, 1879, which will be addressed by

Hon. W. A. WALLACE, United States Senator,

Hon. GEO. A. JENKS, of Brookville, and

Ex-Gov. ANDREW G. CURTIN.

It is hoped that there will be a full turn out by citizens from all parts of the county. All parties are invited to come and hear the issues, now exciting the public mind, discussed by honest, able and faithful public men.

By order of the Committee.

D. F. FORTNEY, Chairman.

GREAT PIC-NIC ON NITTANY MOUNTAIN.

Last Thursday 25, saw one of the largest gatherings, on the mountain near Centre Hall, yet held in this county, save perhaps the main days at our county fairs. It was the grand annual pic-nic of the Patrons of Husbandry, at which were gathered not only the grangers but almost every body else with their sweethearts, their cousins and their aunts. The day was fine, but a little cool in the morning.

Early in the morning streams of vehicles came pouring through here, and continued thus until noon. From the other side the county the same was true—nothing but wagons, buggies, carriages, &c., coming, coming, all the time. The grounds on the mountain have been fenced in for pic-nic purposes, stands are provided for hucksters, seats for the audience, an observatory, &c., all tending to make it one of the most convenient pleasure grounds in central Penn'a while the view is one of the most magnificent in the state.

Four bands were present, and furnished excellent music, viz: The Churchville band, Farmers' Mills, Zion and Pine Hall bands.

At the proper hour the audience was called to order, and the following officers chosen:

President—Geo. W. Campbell.

Vice-Presidents—Jacob Dunkle, Jno. Musser, Jacob Keen, Jno. Alexander.

Sec'y—Geo. Tayler, Wm, Kerr.

After prayer by Rev. Shaver, the address of Welcome was delivered by Deputy Rhone, whose address follows below, when an adjournment was had. Many tables were provided for spreading cloths, and the grounds for half a mile around the main stand were dotted with family groups who spread their cloths on the green. There was an abundance of every thing in the line of fowls, meats, cakes, pies, jellies, fruits—in fact it was a feast of the fat things of good old Centre.

At 1½ p. m. the call to order sounded, when an address was delivered by Dr. Calder, who gave his experience in visiting other granges, spoke of the good the order had accomplished for the people, and extolled our common school system as worthy the support of the order, and that they might strive to bring it to a still higher standard.

Dr. Calder was followed by Col. Jas. F. Weaver, who spoke of the objects of the Grange, and its origin, that it was non-partizan and for the general good. The Col. also lauded our common school system, and advocated raising it to a higher standard.

We should like to refer more at length to the addresses of Dr. Calder and Col. Weaver, and write out many incidents connected with this the best and largest pic-nic ever held in this county, but having been requested to print the speech of Deputy Rhone entire, its length takes up all the space we should have otherwise devoted to other features of the occasion.

The main stand was handsomely decorated, ample seats for the audience were provided, the entrances to the grounds were spanned by arches of evergreens. The crowd was ettimated by some at 5000, we would put it at not over 4000. The woods was alive with human beings and horses and vehicles blocked every way. The best order prevailed, and no accidents.

ADDRESS OF DEPUTY RHONE.

Fellow Patrons and Citizens:—I can but feel grateful for the high honor conferred upon me in being selected to make the opening address at this sixth great annual gathering of Patrons of Husbandry of Centre county.

I appreciate this expression of regard the more highly from the fact that it comes from the farming class of our county. I am glad that there are so many present on this re-union occasion of the Patrons of Husbandry, I am glad of the opportunity to meet once more face to face with the Patrons of Centre, Mifflin and Clinton counties, and to express my gratitude for the unvarying kindness and generous feelings they have ever manifested toward me.

It is with sincere pleasure that I perform the duty that has been assigned me on this occasion as Master of the Centre County Pomona Grange, to tender to you all, Patrons, farmers, mechanics, laborers, and those of every calling and pursuit who have the magnanimity of heart and nobleness of mind to say God speed to our beloved order, a hearty greeting, and cordially bid you welcome to our sixth annual gathering, which has been cast upon this grand, and pleasant summit of Nittany mountain, a spur at the base of the Alleganies from where as if in forgetfulness they lingered in facination, taking a long and final look as it were at the grand and beautiful Pennsvalley which spreads out so charmingly below from where the Alleganies roll up tier after tier to their Crescent, till they appear like ocean-waves and storms petrified. I welcome you from the valley of the West-branch of the Susquehanna, I welcome you from the vallies of the Juniatta and the Kishacoquillas. I welcome you from the Mountains and from the rivers and the streams who have come up hither to celebrate our annual autumnal gathering and "Harvest Home." I invite you all to freely participate in the rich and unalloyed enjoyment of the day.

We have met together to-day from all parts of our county and from adjoining counties for the purpose of extending to one another friendly greetings, and if possible to more firmly unite and fraternize the elements of Agricultural life; to foster and cement more strongly by a mutual understanding the great principels of the order of Patrons of Husbandry.

A more fitting time for the Patrons re-union could not have been chosen, it being at the closing days of the summer, days of comparative leisure to the farmer, it is but natural for him to join his fellow laborers with their families for a day of festivities and general enjoyment.

A rural gathering for pleasure like this, away from the decorations of artistic splendor in the City Hall, or the fashionable places of the rich sheltered only by the green foliage of the forests of the surrounding hills which are turning into the sear leaf; the fresh oders of an entire land-scape coming to us on every passing breeze and above all as far as eye can reach, well built homes and cultivated fields; the rewards of rural industry; such plainness, such natural and unfeigned simplicity—such gushing impulses of rural friendship while partaking of their bountious repast are in harmony with the best impulses of our nature; who could here refrain from participating or sharing in the refreshing influences of such a gathering or re-union of the people of the rural districts.

What scene more dignified or delightful than to see as we have here hundreds of happy, intelligent farmers collected from all parts of our county and adjoining counties; not to engage in political and party strife, but meet together for their countrys good, consulting how best to promote and fraternize in bonds of union the once distracted and divided agricutural class of our country, with no waring elements, no heart-burnings of any sort, but peace and good will animating every bosom; bringing into social and profitable intercourse those who would otherwise have remained strangers and estranged to one another. Mr. President, should not such scenes be well calculated to gladden the heart of every wise and good citizen of our government? But if you please go back with me only twelve years to the time before the establishment of the order of Patrons of Husbandry in the county, what a contrast you will find among the agricultural class then and now; the farmers were divided and indifferent to one another and had no such gathering as the Patrons have held in our county for the last five or six years and as we find here to-day; they were then divided and under the entire control of politicians and demagogues who periodically tramp like traveled the country in the interest of political parties to stir up strife in the rural districts upon issues that were merely partizan in character and ruinous to the agricultural class and to the country.

It was partizen politics that plunged our country into civil war. It is partisan politics that prevents the return of peace, prosperity and confidence to our country. It is partisan politics that keeps up the unprofitable agitation of state sovereignty which is of no interest to the farming or the industrial classes. It was partisan politics that forced the premature resumption of specie payment to the irreparable injury of the farming and producing classes. It is partisan politics that wants an unlimited paper currency which would be of no lasting benefit to the farming and industrial classes of our country. It was partisan politics that prevented the farming class from organizing in the past, to their almost irreparable injury and ruin. Gentlemen, we understand the issues that are kept before the people for partisan purposes, they are of no interest to the agricultural class or for the good of our country: You can continue to trot out all the hoodlums of the drinking saloons and gambling hells to the primary elections for the sole purpose of keeping out the intelligent farmers, mechanics and laborers, but, sirs, you cannot bind us by your actions at the polls. We give you fair warning that the intelligent farmer will not vote with any party that will not recognise and honor the farming class, which forms one-half of our country. We ask no special favors excepting those that our numbers and intelligence entitle us to. We want the agricultural class, that composes 25,000,000 of the people of our country, represented; we want an economical and just administration of the laws; we want peace and prosperity for our country.

The farmers, as American citizens, are tired of your State sovereignty, specie payments and unlimited paper currency. We want a united people; we want a currency that will be of equal advantage to the farmer and money-lender, that will build up the industry of our country.

The Grange is not a political party; it puts no candidates in the field; as such, its principles are as high above partisan politics as the brilliancy of the sun is above that of the stars.

The Grange is not political, yet the principles we teach underlie all true politics, all true statesmanship. The educating principles of the Grange have already commenced their work among the people. The farmer no longer cares for the Democratic, Republican or any other parties as partisans. We ask no special favors of any political organization, but we demand what is ours by birth, by right and by the honors that should be ours.

Self-protection, to say nothing of the honors of the farming class, demands that the farmers receive an equal proportion of the positions of honor and trust in our government according to our proportion of the population.

The farmer has learned through the instrumentality of the Grange that it is not the farming class in the South or the farming class in the North that keeps up the bitter sectional strife in our country; but that it is kept up by demagogues, idlers and hoodlums of corrupt political rings for partisan purposes.

The National Grange of the Patrons of Husbandry has met in southern and northern cities welcomed alike and unmolested in the expression of our opinions, the farmers receiving one-another in fraternal greetings as brothers and sisters, pledging each other at the Alter of our beloved Order fidelity and friendship as long as time shall last.

I welcome these aged men and women before me, who have journied up hither, as it were, to make their last offering upon the Alter of our Order and to perform the last great rites of honor and blessing upon those of us who are younger in years. I feel just like going down there among you and learning lessons of wisdom from your trials and tribulations, and to pledge to you our fidelity and devotion to our beloved Order. O! we appreciate your solicitude and nobleness of character, of yet in your old age having the opportunity of witnessing the consumation of your long wished for alliance and union of our people. Poets may sing and historians write of deeds of valor and heroism, but yours will out-live them all and will be appreciated by future posterity and will permeate all the ramifications of society down till the last cycle of time. I welcome the young people—the boys and girls who are the hope of our Order. The places of those aged people that I just spoke of, in the Grange, you will soon be called on to occupy. If we get the young people into the Grange we will soon have all the old people—don't you see it? they will be the old people after a little while. We have forms and ceremonies entirely suited to your tastes, and you would be delighted with them. Then the grange also opens the way for you to honor, to positions and to usefulness in society. The destiny of our Order and our country is soon to be placed in your hands. This material must be had to build up and to perpetuate the Grange edifice.

In the language of the Master of the National Grange "let us firmly resolve that all geographical discriminations be forever ignored; that there be no Mason & Dixon's line; no sectional or special privileges within our doors or within our country. Devoted to the interests of a common cause, let us meet upon a common level and act in perpetual unity, ever striving, through the education of the masses, for the permanent establishment of our Order and the perpetuity of a common government, to the end that we may become a united, prosperous, free and happy people, down to the latest sylable of recorded time."

"We live in deeds, not years; in thoughts, not breaths;
In feelings, not in figures on a dial;
We should count time by heart throbs when they beat;
For God, for man, for duty.
He most lives who thinks most—feels noblest—acts the best."

GRANT'S TOUR

AROUND THE WORLD.

A complete record of the journey of Gen. U. S. GRANT, through England, Ireland, Scotland, France, Spain Germany, Austria, Italy, Belgium, Switzerland, Russia, Egypt, India, China and Japan, and a full account of his arrival and reception at San Francisco, with a graphic description of the places visited, manners and customs of the countries, interesting incidents, enthusiastic ornations by Emperers, Kings, and the people of all climes, richly embellished with several hundred artistic illustrations; also a fine handsome steel engraved portrait of Gen. Grant. Sure success to all who take hold; will positively outsell all books. Lose no time.

AGENTS WANTED to sell this, the cheapest, the best, and the only authentic low-priced book on the subject. 900 pages. Price $3.25. The sale of this book is immense. Address,

H. W. KELLEY & CO.
711 Sansom Street, Phila., Pa.
20ct4t

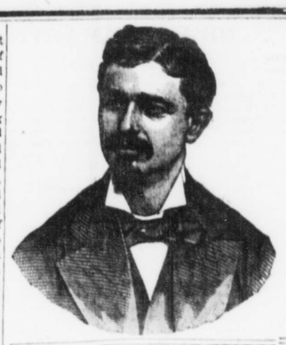

This space is reserved for J. NEWMAN, JR., the

KING CLOTHIER and MERCHANT TAILOR,

Bellefonte.

MARRIED.

On 25th, ult., by Rev. W. H. Stover, Mr. Michael Zeigler, of Walker, and Miss Rebecca C. Gramley, of Rebersburg.

Dyspepsia! Dyspepsia! Dyspepsia!

E. F. Kunkel's Bitter Wine of Iron, a sure cure for this disease. It has been prescribed daily for many years in the practice of eminent physicians with unparalleled success. Symptoms are loss of appetite, wind, and rising of food, dryness in mouth, headache, dizziness, sleeplessness, and low spirits. Get the genuine. Not sold in bulk, only in $1.00 bottles, or six bottles for $5.00. Ask your druggist for E. F. Kunkel's Bitter Wine of Iron and take no other. If he has it not, send to proprietor, E. F. Kunkel, 229 N. Ninth St., Philadelphia, Pa. Advice free, enclose three-cent stamp.

WORMS. WORMS. WORMS.

E. F. Kunkel's Worm Syrup never fails to destroy Pin, Seat, and Stomach Worms. Dr. Kunkel, the only successful physician who removes Tape Worm in two hours, alive with head, and no fee until removed. Common sense teaches if Tape Worms be removed all other worms can be readily destroyed. Advice at office and store, free. The doctor can tell whether or not the patient has worms. Thousands are dying daily with worms, and do not know it. Fits, spasms, cramps, choking and suffocation, sallow complexion, circles around the eyes, swelling and pain in the stomach, restless at night, grinding of the teeth, picking at the nose, cough, fever, itching at the seat, headache, foul breath, the patient grows pale and thin, tickling and irritation in the anus—all these symptoms, and more, come from worms. E. F. Kunkel's Worm Syrup never fails to remove them. Price, $1.00 per bottle, or six bottles for $5.00. (For Tape Worm write and consult the Doctor.) For all others, buy of your druggist the Worm Syrup, and if he has it not, send to Dr. E. F. Kunkel, 229 North Ninth St., Philadelphia, Pa. Advice by mail, free, send three cent stamp. 9J1tf

MARKETS.

Philadelphia, September 29.—Flour Minnesota extra family, at $5 75@6 25; do, do., $5 75; western do, do., $5@6 75. Wheat is dull and irregular. Sales of 3,000 bushels at $1.24@1 26 for red and amber and $1 28 for No. 2 red, elevator. Rye at 75c Corn at 59@60c for mixed, and 60c for yellow. Oats at 33@33½c.

Chicago, September 29.—Wheat higher and closed at inside prices; No. 1 Chicago spring $1 10, Corn at 36½c for cash Oats 25½@26c for cash. Pork in fair demand at lower rates $9.70 for cash.

CATTLE MARKET.

Philadelphia, September 29,—Cattle fairly active sales 3,200 head; prime 5½c; good 4½@5c; medium 3½@4½c, common, 2½@3½c.

Sheep dull sales 7,000 head prime 4½c; good 4@4½c medium to common 3½@3¾c, stock ewes 2½@2½c. Lambs dull; sales, 2,000 head, prime, 5½c; good 5@5½c medium 4½c; common, 3½@4c.

Hogs in fair demand; sales 4,700 head; prime 6c; good 5½c medium 5½c; common 5½c.

Guaranteed Investments.

By our Insurance System of Investments in Stock Operations we insure indemnity from loss. No "Marginal" or "Privilege plans. Investments received in sums of $25.00 and upward. Correspondence from stock operators solicited. Address,

DAMIS MAYNARD & CO., 18 Broadway, N. Y.
Oct. 2 4t.

GEO. BELL,

Tailor and Renovator, has located at Centre Hall, where he will be happy to meet the wants of all desiring clothes made in the Latest style and most Approved Fashion. Fits guaranteed. He will also clean and restore faded clothes and make them look good as new. Has a choice lot of samples. Cutting promptly attended to. Prices low. Room No. 1 over the Bank.

AUCTIONEER.—The undersigned respectfully offers his services to the citizens of Centre county, as an auctioneer. Several years successful experience enables him to render the utmost satisfaction in crying sales. GEO. KOCH.
Centre Hall, Oct. 1, 6m.

ADMINISTRATOR'S NOTICE.—Letters of administration on the estate of Samuel Royer, late of Potter township, dec'd, having been granted to the undersigned, all persons knowing themselves to be indebted to said decedent are requested to make immediate payment, and persons having claims against the estate will present them authenticated for settlement.

JNO. B. ROYER,
CATH. ROYER,
18sept 6t Administrators.

PUBLIC SALE!—Will be held at the late residence of Michael Hettinger, deceased in Gregg twp., on Saturday, Oct. 25, the following property will be sold: Two head work horses, three cows, nine head of young cattle, seven shoats, eight head of sheep, one Wooster Clover Huller and Thresher, with Power, one Hay Fork with Rope and Pulleys. Four tons hay Two Plantation Wagons, two Wert Plows, one Sulky Cultivator, two Corn Cultivators, one Corn-sheller, one Corn Scraper, one Pair of Bob-sleds, one Log Chain, also Buckeye Reaper and Mower and other farming utensils too numerous to mention, together with a lot of Household and Kitchen Furniture. Sale to commence at one o'clock, when terms will be made known by

AMELIA HETTINGER,
M. L. RISHEL.
Administrators.

REAL ESTATE AT PRIVATE SALE.—The undersigned offer at private sale, a tract of land situated in the Loop, in Potter twp., containing

FOUR HUNDRED ACRES,

more or less, Fifty acres of which are cleared, and the balance well timbered. There are on the premises a good FRAME HOUSE, a Log Barn, a SPRING OF NEVER-FAILING WATER, THREE ORCHARDS, and an excellent SITE FOR SAW MILL with good water power.

100 or 200 acres, with improvements will be sold separate if desired. The balance will be sold in timber lots of 20, 30, or 50 acres, or the whole tract will be sold together at a low price and on easy terms.

For further information address,

A. S. KERLIN, Lewistown, Pa.,
or A. A. KERLIN, McAlevy's Fort, Pa.
14 aug tf

Prepared Coke

—FOR—

FAMILY USE.

The Bellefonte & Snow Shoe R. R. Co. having completed their Coke Breaker and Screens, are now prepared to furnish all sizes of Coke for Stoves, Ranges and Furnaces.

PRICE,

$3,00 per Ton of 2000 Pounds.

DANIEL RHODES,
2oct 3m Gen. Supt.

For the coming

Fall and Winter

TRADE

WE ARE FULLY PREPARED.

Now is the Time!

Select Your Goods

FROM

FRESH,

NEW STOCK.

GENTS' FRENCH CALF BOOTS AND GAITERS

MADE TO ORDER

A LARGE STOCK OF

Sole Leather,

Calf-Skins, Kips,

ETC., ETC.,

At Bottom Prices.

E. GRAHAM & SON.
Dec'5 Bellefonte, Pa.

Spring Mills Market.

Wheat No 1	$1.10
Wheat No 2	$1,05
Rye,	45c.
Corn, ears, per bu. new,	40c
Oats,	25c.
Buckwheat,	75c.
Cloverseed,	$4.00 to $4 50
Chop, per ton,	$20.00.
Plaster, ground per ton,	$10.00
Flour, per bbl	$4.50
Barley	50 to 60c.
Butter,	14c.
Tallow,	6c.
Lard,	6c.
Ham,	12c.
Shoulders,	6c.
Eggs per doz.,	15c.
Tub washed wool	30c.

Coal, Retail.		By Car, Gross.
Egg,	$5.00	$4 50
Stove,	$5 25	$4 75
Chestnut,	$5.00	$4 50
Pea,	$3 25	$3 00

HARRY K. HICKS,

(Successor to T. A. Hicks & Bro.)

WHOLESALE & RETAIL DEALER IN

Hardware, Stoves, Oils, Paints Glass, Putty, &c.,

Also has the agency of the South Bend Chilled Plow for this county.

I WILL NOT BE UNDERSOLD BY ANY PARTY THAT SELLS THE SAME QUALITY OF GOODS

Grand Fall Opening

At the BEE-HIVE

ONE PRICE EXCLUSIVE

DRY GOODS STORE.

I wish to inform the public that I have just received an immense Stock of Goods,

ALL NEW! ALL NEW!

And I am better prepared to furnish you with all your wants in my line, having made it a study to buy just such goods as are wanted; and, notwithstanding the advance on all goods, I am still selling them at the lowest market prices. My business is founded on the ONE PRICE SYSTEM, which you will find in all cities, Square Dealing and Honesty. My stock is complete in all its branches, consisting of

DRESS GOODS and SILKS, SHAWLS, CLOAKS and BLANKETS, HOUSEKEEPING GOODS,
NOTIONS and TRIMMINGS, DOMESTICS.
HOSIERY and GLOVES, CORSETS, RIBBONS and TIES, ZEPHERS AND YARNS,
CARPETS, &C.; &C., &C.

All my goods are marked in plain figures. Hoping to receive an early call, I remain respectfully yours,

My motto is, One Price, the very lowest, and no misrepresentation. J. H. BAULAND.

CARD.

I. Guggenheimer

would announce, that being about to bring to Bellefonte the LARGEST and BEST ASSORTED STOCK OF CLOTHING ever brought to Centre county, that he will open out for

ABOUT 3 WEEKS

A

BRNACH STORE

In Centre Hall,

ON THE 15th OF OCTOBER.

Any persons that intend purchasing

Clothing

would do well to wait until then and examine his stock. 18sep5t

AT

C. DINGES'

NEW STORE

You can find all kinds of Groceries and Canned Fruits cheaper than anywhere else.

He also has on hand and is constantly receiving Notions, Caddies, in great variety, and Tobaccos of the best grades.

TRY HIS YORK CIGARS.

He deals in FLOUR, BRAN, STONE and EARTHEN CROCKS, &c., &c. and takes *all kinds* of Country Produce in exchange.

CALL AND GIVE HIM A TRIAL.

C. DINGES,
Centre Hall.

J. ZELLER & SON,

DRUGGISTS,

No. 6 Brockerhoff Row, Bellefonte Penn'a,

Dealers in Drugs, Chemicals, Perfumery, Fancy Goods &c., &c.

Pure Wines and Liquors for medicinal purposes always kept. may31 1y.

CENTRE HALL

Hardware Store.

J. O. DEININGER.

A new, complete Hardware Store has been opened by the undersigned in Centre Hall, where he is prepared to sell all kinds of Building and House Furnishing Hardware, Nails, &c.

Circular and Hand Saws, Tennon Saws, Webb Saws, Clothes Racks, a full assortment of Glass and Mirror Plate Picture Frames, Spokes, Felloes, and Hubs, table Cutlery, Shovels, Spades and Forks, Locks, Hinges, Screws, Sash Springs, Horse-Shoes, Nails, Norway Rods, Oils Tea Bells, Carpenter Tools, Paint, Varnishes.

Pictures framed in the finest style.

Anything not on hand, ordered upon shortest notice.

Remember, all goods offered cheaper than elsewhere.

Manhood: How Lost, How Restored!

Just published, a new edition of Dr. Culverwell's Celebrated Essay on the radical cure (without medicine) of SPERMATORRHŒA or Seminal Weakness, Involuntary Seminal Losses, Impotency, Mental and Physical Incapacity, Impediments to Marriage, etc., also, Consumption, Epilepsy and Fits, induced by self-indulgence of sexual extravagance &c.

Price, in a sealed envelope, only six cents.

The celebrated author, in this admirable Essay, clearly demonstrates, from a thirty years' successful practice, that the alarming consequences of self-abuse may be radically cured without the dangerous use of internal medicine or the application of the knife, pointing out a mode of cure at once simple, certain, and effectual, by means of which every sufferer, no matter what his condition may be, may cure himself cheaply, privately, and radically.

This Lecture should be in the hands of every youth and every man in the land.

Sent under seal, in a plain envelope, to any address, post paid, on receipt of six cents or two postage stamps.

Address the publishers,

THE CULVERWELL MEDICAL CO.,
41 Ann St., New York; P. O. Box, 4586.
10oct y

JERRY MILLER

BARBER AND HAIRDRESSR—in the basement of the bank building. All work done in fashionable style. 1 july

COME AND SEE

THE BIG SHOW!

THE LARGEST AND BEST SELECTED STOCK EVER OFFERED IN CENTRE HALL, AT

Wolf's Stand.

DRY GOODS

DEPARTMENT

Is stocked with full lines of

DOMESTICS, DRESS GOODS, EMBROIDERIES, WHITE GOODS, NOTIONS. LADIES' READY-MADE SUITS, PARASOLS, UMBRELLAS, FANCY GOODS, HATS, CAPS, BOOTS AND SHOES, ETC., ETC.

GROCERY

DEPARTMENT

With full lines of

Choicest Teas, Syrups, Dried Fruit, Canned Goods, Sugars, Coffees, Pure Spices, Salt, Pork Provisions. Wooden. Willow, Queens and Glassware, Fish, Salt and everything usually found in a first-class Grocery. HARDWARE, CARPETS AND OIL CLOTHS always on hand.

You need not go from home to buy goods low. At Wolf's stand in the Bank building, you find bargains good as elsewhere, and an assortment equal to any in the county.

HORSE BOOK. Send 25 cents in stamps or currency for 100 page horse book. It treats all diseases, has 55 fine engravings showing positions assumed