THE CENTRE REPORTER.

Centre Hall, Pa, Th'rsd. July 10, '79.

TERMS.—*$2 per year, when paid in advance; $2.50 when not paid in advance. Advertisements 20cts per line for three insertions, and 5 cents per line for every subsequent insertion. Advertisements by the year at a liberal discount.*

Subscribers outside the county should remit us 10 cts. amount of one year's postage, instead of 20cts as formerly when paid by themselves.

Subscribers can always tell how their accounts stand at the Reporter office by consulting the lables on their papers. If the lable reads "John Roe 1 jan '78" it means that John is indebted for subscription from the 1st of January, 1878, and that it is time he was paying the printer.

LOCAL ITEMS.

LODGE MEETINGS.

CENTRE HALL LODGE, No. 886, I. O. of O. F., meets every Saturday evening in the Odd Fellows Hall.
F. A. FOARMAN, Sec'y. J. F. ALEXANDER, N. G.

OLD FORT LODGE, No. 537, F. A. M., meets on Monday evening on or before each full moon in the Masonic Hall.
C. F. HERLACHER, Sect. J. J. ARNEY, W. M.

PROGRESS GRANGE, No. 98, P of H, meets at their Hall, Centre Hall on the Saturday on or before full moon at 1 P. M and every two weeks after, Jas. A. Keller-Master. LEONARD RHONE, Sec'y.

——Clothing made to order at Newman's by one of the best tailors from Philadelphia.

——Our trout score—largest number caught in one day, by 7 hours fishing. 100 trout.

——The price of nails has been advanced 10 cents per keg.

——We are informed of the death of Rev. Lane, some 20 years ago pastor of the Centre Hall Luth charge. His death was sudden, and happened week before last.

——If you wish a buggy or carriage that will stand wear and show finish, call upon Jno. T. Lee, at the Centre Hall coach shops.

——Some of our farmers are complaining of grasshoppers eating the young corn.

——The easiest thing one could get into at Pleasant Gap, on the 4th, was a fight.

——A correspondent informs us that the Howard Iron works are in blast again.

——Sheriff Spangler, David J. Meyer, our landlord, and D Garman, have each invested in a span of indian ponies.

——The price of coal has advanced 10 cents per ton.

——Mr. Daniel Lose of Farmer's Mills, has been seriously ill for some time. Also Mrs. Michael Harper of Aaronsburg.

—— The Bush house has a big run—the numerous arrivals prove what we often said of it, that it is a first class place to stop at.

——J. L. Spangler orated before one of the literary societies of Dickinson Seminary, recently. The Democrat says all who heard the address praise it. Why not, for our young friend Jack knows how to do such things.

——Hay-making is over—the crop was light—owing to shortness of clover. Harvest is in full blast in our county, with the lightest wheat crop on record.

——Give the Standard Clothing Hall a call if you want chesp clothing. Goldman has an immense stock on hand, and has again put prices down to suit any one. Headquarters, opposite the Brockerhoff. Go soon, else you may miss a tip-top bargain.

——On last Saturday morning the dwellings of two widows, Mrs. M'Allister and Mrs. Dooly, opposite the jail, at Bellefonte, were destroyed by fire. The fire originated from the stove-pipe, in one of the houses. The jail and stable were both in imminent danger from the close proximity of the burning houses.

——The 4th at Pleasant Gap, was one of the liveliest in this section of the state Kneck-downs and drag-outs were the order of the day, and many who participated in the "day we celebrate" still wear the stars and stripes consequent upon too much patriotism mixed with whisky Bloody faces were plenty as cherries The "celebration" there was simply a disgrace and almost one continuous row, lasting until night.

——On Sunday evening, 29 ult., the youngest son of Rev. W. R. Whitney, of Penn Hall, Pa., fell from a bench on which he was standing and broke his arm. He is under the care of Dr. J. B. Leitzell and is doing as well as can be expected.

——A splendid monument has been erected in the Centre Hall cemetery over the grave of Mrs. J. H. Keller, which is admired by all the many friends of the deceased, who are attracted to her final resting place and kept alive in memory by a fine and artistic piece of workmanship from the shops of Guest & Co. Guest & Co., turn out work in marble equal to any in the city, and at far less prices.

——How can people dress so well, is a question so often asked. The answer always promptly given, is because good and stylish suits are now sold at the Standard Clothing Hall, opposite the Brockerhoff, so low that any body can afford to wear good clothing, and so can you if you go to Goldman and purchase a suit.

——The 4th was celebrated in the lower end with old time patriotism. At Millheim the usual display of fire works was the prevailing feature. At Aaronsburg there was a departure from the custom of former years, in that the coming of the 4th was heralded by a midnight serenade, given to Aaronsburger's by a party of talented vocalists, followed by the best strains from the unrivalled drum corps of that town.

——Do not forget that C. Dirges is still doing business, and that you can buy groceries, &c, at the very lowest Prices.

——At the coach shops of Jno. T. Lee, Centre Hall, can always be seen samples of his work that compare with any vehicles brought to this county from elsewhere. The greatest care is always used in the selection of material; all work warranted, and prices low.

——Get your drugs and medicines at Frank Green's and you have them fresh and pure, and from the oldest and most reliable druggist in the county—and there is a great deal in that Fancy and toilet articles of every kind always on hand.

——All goods of the season, belonging to the grocery line, will be found fresh and in great abundance, in that famous establishment in the Bush house block, known as Sechler's grocery, which is just the best place in this county—and we mean what we say—for any family to get its groceries at. Try it, try it, and you will say so too.

——For dried and canned fruits, cured meats, coffee, tea, syrup, sugar, queensware, stoneware, and hundreds of other things, the best in market, go to Sechler's, in the Bush house block.

——The Howe Sewing Machine. The world renowned sewing machine. Over 100,000 sold in 1877. The most perfect machine in the world at the lowest possible price. If you are in favor of any particular machine, at least examine the Howe before you purchase. Highest Medal at Centennial Exhibition. What we claim in substance, is that this is an honest machine, and if put in your family will do any and all work perfectly.—Will last a lifetime. Terms of sale the most liberal. For sale by A. C. Moore, who is the only authorized agent in Centre county. For terms, &c., enquire of A. C. Moore, Milesburg, Pa.

DRESSMAKING.—Mrs. Smith, dress maker, Centre Hall, desires to call attention to her samples of trimmings of all kinds; also, samples of new styles dry goods. Cutting and fitting done to order, and old dresses cleaned and done over by her. Gentlemen's shirts, cuffs and collars made to order, and warranted to fit. Has also just received a new stock of Spring styles, fashion plates, patterns, etc. Call and see. 15 ma tf

——At the Penn'a College exercises, at Gettysburg, last week, the degree of A. M. was conferred upon Rev. John Tomlimsen, of Aaronsburg. This was the only honorary degree conferred, and it will be admitted by all that upon none other could it have been bestowed more deservingly. Rev. Tomlinson ranks among the foremost ministers of the Lutheran church, for depth of thought, coupled with readiness of speech and that plain couching of language that will always hold a congregation and leave upon his hearers a beneficial impression. We congratulate our reverend friend upon the honor which he so deservingly wears.

—— Parents having sons or daughters to educate, always desire to send them to a locality which is not surrounded by bad influences, that is noted for good health, and where first class academic instruction can be had, at low rates for boarding. All these advantages are combined in the Penn's Valley Institute, at Centre Hall, the fall term of which will commence July 28, under Prof Bitner, who is one of the best instructors in Central Penn'a.

——On last Sunday Mr. Auman, miller at Farmer's Mills, with his family, went to church, leaving an apprentice at home. On returning from church, Mr Auman found the doors of the house open, things inside generally confused and all drawers ransacked. The apprentice was *non est*, and with him were missing $20 and a full wedding suit belonging to a brether of Mr. Auman, The apprentice hailed from Lock Haven.

Constable Dolan, of Bellefonte, was at once informed of the theft, and proceeded to the Nittany side of Logan's Gap, on Monday morning, where he soon met the fellow on his way to Lock Haven and arrested him. All the stolen articles, including the money were recovered. The boy is now in jail at Bellefonte.

——If there is any thing in the market in the Clothing line that is worth having, you are sure to find it at the Standard Clothing Hall, where the assortment is unsurpassed for variety and low prices. Goldman, of the Standard, remember, is the man.

——The hot season has opened—all must be careful to keep good health and save doctor bills. The greatest care to be taken is in your diet. Eat only pure and wholesome food, and don't cram yourself,—purchase only from men whom you know to be strictly honest and who have the reputation of selling nothing that is unwholesome. As the one place sure, above all others, where you can thus supply your table and stomach with food that is fit to partake of, we direct our readers to Sechler's grocery—integrity, honesty, fair dealing, fresh and pure goods and reasonable prices, have established for them the best trade in the county.

——Last week Rev. J. G. Shoemaker returned home from a two weeks visit to Kansas. His reports of the farming and other interests in that part of the west are flattering in the extreme, but thinks it not the country for him. He thinks a young man with a few hundred dollars will find Kansas a good place to locate.

——Mr. B. F. Gramley writes us, July 2, from Kaneville, Ill.: We had bad luck this morning; Ira fell from the haymow, a distance of 9 feet, and broke his left leg above the knee—he is 5 years old. Farmers are very busy now tending corn and haying; tne rye is about fit to be cut; crops look very promising in old Kane; apple crop will be short; other fruits are as usual. Weather very nice and warm.

——Newman has won another honor, he has again put down the price of summer suits and outstrips all other stores for assortment in men's and boy's Clothing The King Clothier is altogether one of the most wonderful business men in our county—he has done more real service to our people in the work of selling clothing so as to enable people to save money than all others put together. You all owe Newman your patronage for this. Go, buy at least one suit from him.

——J. P. Kreider who has recently visited his brother, Dr. J. B. Kreider, of Bucyrus, Ohio, was so favorably impressed with the delightful scenery of that section of country, with its fertility of soil, and healthfulness of climate, after having traveled over most all the nothern and western state from New York to Colorado thinks there is no state which possesses so abundantly all the requisites to make life happy and pleasant as the Buckeye state, —and in view of which he purposes to make a purchase there in case he can get his family reconciled to go. VERITAS.

——It is conceeded by all that the Howe machine is the most durable machine made.

MADISONBURG.—Haying is all over and not much hay.

Harvesting has begun; the grain crop is light.

The 4th was celebrated by the boys in town, shooting anvils, they did some sound shooting.

Peter Yearick is going about visiting his neighbers again; his leg is so that he can go out.

Mr. J. Royer intends putting up his house right after harvest.

Corn looks well. Plenty of grasshoppers, about a dozen to every young clover stalk—it beats all, so says A. B. C. D.

HORSES, COWS & POULTRY—Feed them well and give them German Horse and Cow Powder to enable them to digest and assimilate what they eat. For sale by J. D. Murray, Centre Hall. 10 jul 4t

PERSONAL.

——Jas. Herring, of Altoona, was here on a visit to his old home.

——Mr. Ellis Hosterman, long an invalid, is again able to be around and pays the REPORTER an occasional visit.

——Rev. Shadow of Columbia county, formerly of Potter township, paid our sanctum a visit a few days ago.

——Capt. Austin Curtin, of Milesburg, has put down 12000 tobacco plants.

——Dr. Runkle, of Philadelphia, is back to his old home on a visit. He looks well, and enjoys a good practice in the city.

——The REPORTER sanctum has been honored with a visit from one of Miles township's old and respected citizens, Mr. Jonathan Spangler. He bears his age well and is as clear in mind as a man of middle age. May he have many days in store yet.

——Dr. George Arney, of Indiana county, paid our sanctum a visit the other day. The doctor is a graduate of the REPORTER office, but afterwards gave his attention to medicine, and are glad to learn from him that he finds his profession remunerative through a goodly share of practice.

——We were glad to have a call from an old friend, Mr. George Gross, of New Berlin, formerly of Rebersburg. Mr. Gross was at one time an active and useful member of the democratic party of this county, and is still true to the ancient faith, and is one of the pillars of democracy in old Union. Mr. Gross has been a prosperous merchant, and retired from business. May he enjoy long life and meet us often.

NEWSPAPER LAW.—Newspaper law says if a person orders his paper discontinued he must pay up all arrearages or the publisher may continue to send it on and finally collect the whole amount, whether the paper is taken from the post office or not. Also action for fraud can be instituted against any person, whether he is responsible in a financial way or not, who refuses to pay subscription due for a publication

A pleasant and cheerful room is essential to the health of the baby and the usual pains and ills of the young ones soon vanish after the use of Dr. Bull's Baby Syrup. Price 25 cents.

THE REBELLION AT CAPE HAYTIEN.

Thirty Men Killed.

Cape Haytien, June 24.—On the 20th General Teofile Parisien with his followers, attacked and occupied the government house in Cape Haytien City. There was fighting all night. The government troops finally drove the rebels out of the city. Thirty men were killed and wounded and a large number of arrests have been made. Parisien escaped. There is general uneasiness throughout the republic. Business is paralyzed.

The harbor is crowed with vessels waiting for cargoes and produce, which comes in slowly owing to the heavy rains.

TRAGIC END OF A DEFAULTING ADMINISTRATOR OF AN ESTATE.

Fremont, Mich., July 2.—A terrible tragedy took place near here yesterday. Ira Cogswell was Superintendent of the Greenwood Ocean Company and administrator of the estate of Joseph Stebbins. Interested parties were working to have him removed from the executorship. This worried him, and as the settlement which was to take place on Monday would have probably found him unprepared, he had told some persons that he would show the Judge of Probate a trick with a hole in it, and he did. He told his wife he was going to kill himself, and told her to get ready to die, but she pleaded that she was unprepared, and he excused her for a few minutes while he gathered the Stebbin's estate papers and some money, about $2,500 altogether, the township books, &c., which he placed in the stove and burned. He then poured kerosene over the premises and set it on fire

His wife, seeing that he could not be deterred from his terrible work, escaped from the house, and he followed her and tried to persuade her to die with him, but used no violence. She refused to join him, and then flinging her a pocketbook of her own, stepped back into the house and locked the door, and was consumed in the house.

THIRTY-ONE MEN KILLED BY A MINE EXPLOSION NEAR GLASGOW.

London, July 3—Thirty-one men were killed by a colliery explosion in the High Blantyre pit near Glasgow, at 6 o'clock this morning.

Four of the victims were burned alive. Twenty-one corpses have been recovered.

Glasgow, July 3—So far 23 bodies have been recovered from the High Blantre pit.

THE PROVINCE OF KHOTAN REVOLTS AGAINST THE CHINESE EMPIRE.

London, June 29.—Late advices from Wernoi state that the inhabitants of the province of Khotan (or Illitsi), one of the four divisions of Kashgara, formerly Chinese Turkestan, lying north of British India, just beyond the Tsung-ling mountains 400 miles east of the city of Kashgar and 900 miles southeast of the capital of the capital of the Russian province of Kulaja, have revolted against the Chinese empire and have massacred all the Chinese people living there.

PLANTING TREES BY THE ROADSIDE.

The following very important law passed both branches of the Legislature at the present session:

SECTION 1. That any person liable to road tax who shall transplant to the side of a public highway, on his own premises, any fruit, shade or forest trees of suitable size, shall be allowed by the Supervisor of roads, where roads run through or adjoin cultivated fields, an abatement of his road tax, one dollar for every four trees set out; but no row of elms shall be nearer than seventy feet, no row of maples or other forest trees nearer than fifty feet, except locust, which may be set thirty feet apart; and no allewance, as before mentioned, shall be made unless such trees shall have been set out the year previous to the demand for such abatement, and are living and are well protected from animals at the time of such demand.

SEC 2. Any trees transplanted to the side of the public highway as aforesaid, in the place of trees which have died, shall be allowed for in the same manner and on the same conditions as in the previous section.

SEC. 3. No person shall be allowed an abatement of his highway tax as aforesaid more than one quarter of his annual highway tax, and no one shall receive an abatement of tax for trees planted previous to the passage of this act.

SEC 4. Any person who shall cut down, kill or injure any living tree planted as aforesaid, shall pay to the supervisor of roads as aforesaid, fifty cents for each and every tree cut down, killed or removed, and to be collected as other taxes are now collected.

Kidney Complaints of all discriptions are relieved at once, and speedily cured by Kidney-Wort. It seems intended by nature for the cure of all diseases of the kidneys caused by weakness and debility. Its great tonic powers are especially directed to the removal of this class of diseases.

Yesterday, Clarksburg, Ontario, two children, aged eleven and nine years, sons of Alfred Stoutenburg, took shelter under a tree from a passing storm and a limb falling both were instantly killed.

COUNTY COMMITTEE—1879.

Bellefonte, North ward—D. Z. Kline.
Bellefonte, West ward—William Harper.
Bellefonte South ward—Author Brown.
Milesburg—Austin McClain.
Unionville—A T. Leathers.
Howard Boro—Howard Brickley.
Philipsburg—L. G. Lingle.
Benner—Richard Conly.
Boggs—Joseph L. Neff.
Burnside—Oscar Holt.
College—Michael Grove.
Curtin—William Mann.
Ferguson, old precinct—Albert Hoy.
Ferguson, new precinct—O. M. Sheets.
Gregg—William A. Kerlin.
Haines—John C. Stover.
Hallmoon—Ellis Lytle.
Harris—Fergus Potter.
Howard—William Yearick.
Huston—Daniel Irwin.
Liberty—William H. Gardner.
Marion—I. S. Fraine.
Miles—Cyrus Brungard.
Patton—Agnew Sellers.
Penn—F. P. Musser.
Potter, North precinct—Jno. Shannon.
Potter, South precinct—Wm. From.
Rush—T. J. Dunkle.
Snow Shoe—J. H Holt.
Spring—Perry Gentzel.
Taylor—Samuel Hoover.
Union—John H. Stover.
Worth—George R Williams.
Walker—Samuel Decker.

D. F. FORTNEY, Chairman.

The following is the new apportionment of delegates to the different boro's and townships:

Districts.	No. votes.	No. del.
1 Bellefonte, N. W	84	2
2 Bellefonte, S. W	114	2
3 Bellefonte, W. W	52	1
4 Howard Borough	49	1
5 Milesburg Borough	30	1
6 Philipsburg Borough	144	3
7 Unionville Borough	32	1
8 Benner Township	160	3
9 Boggs Township	163	3
10 Burnside Township	22	1
11 Curtin Township	52	1
12 College Township	74	2
13 Ferguson—old	169	3
14 Ferguson—new	56	1
15 Gregg Township	276	5
16 Half Moon Township	59	1
17 Haines Township	207	4
18 Harris Township	121	2
19 Howard Township	86	2
20 Huston Township	51	1
21 Liberty Township	57	1
22 Marion Township	92	2
23 Miles Township	246	5
24 Patton Township	41	1
25 Penn Township	288	6
26 Potter, North Twp	173	3
27 Potter, South Twp	194	4
28 Rush Township	100	2
29 Snow Shoe Township	75	2
30 Spring Township	191	4
31 Taylor Township	48	1
32 Union Township	69	1
33 Walker Township	202	4
34 Worth Township	70	1
	3,827	77

D. F. FORTNEY, Chairman.

Phœnix Pectoral will cure your cough.
Phœnix Pectoral cures hoarseness quickly.
Phœnix Pectoral tastes good and brings rest.
Phœnix Pectoral costs 25 cts; 6 bottles $1.
Sold by J. D. Murray, Centre Hall.

——A new double thread shuttle sewing machine, works by hand or treadle, for sale or trade at this office. Warranted.

THE LOT OF THE BEAVER GIRL WHO ELOPED WITH AND MARRIED A NEGRO.

Pittsburg, June 30.—Annie Moore, the young woman of Beaver, this county, who caused a sensation last May by eloping with and marrying a negro, has been found living quietly with her negro husband, Frank Alexander, in the small town of Salem, Ohio, about seventy-five miles from here. Her husband is a rather good-looking negro, of pleasant address. The girl says she is contented and happy, and the only thing she seems anxious about now is her piano, which her father gave her some years ago, but which is still at home. Her father, who is a brother-in-law of ex Chief Justice Agnew, was terribly scandalized by her strange conduct, and has since tried, though in vain, to have Annie arrested and sent to an insane asylum.

For some time previous to the elopement Annie had given her parents a great deal of trouble by her reckless, wayward conduct, but being an only daughter she was spoiled by indulgence. She had a quarrel with her parents on Wednesday night, May 14, and early on the following morning left her home and met the negro by an appointment which she had made the night before. The two went to Rochester, about a mile from Beaver, to the house of a colored clergyman, who married them in the presence of two white men, whom they had called in to act as witnesses. The couple then took the next train back to Beaver, where the negro hired a room in a house which had three rooms only, two of which were already occupied by negro families. The reckless girl sent home for her trunk, piano, and some of the ornaments from her room and this was the first intimation her mother had of the marriage. The mother tried to persuade the girl to return to her home, but she refused. Her father, who is United States Storekeeper in Indiana county, and is wealthy, was not at home at the time. Soon afterward the couple disappeared, threats having been openly made by the young men of Beaver of tarring and feathering the negro. Annie is 20 years old. She is a brunette, with large eyes, exceedingly pretty face, and fine form. Her family is one of the best in this part of the State.

Iowa crop reports are favorable, so are Illinois.

In a recent indian fight seven bucks were killed and one squaw captured.

The giant powder magazine at Mobray's nitroglycerine works, near North Adams, Mass., exploded killing Jack Pierce and William Long, who were in the building mixing blasting powder.

An exchange says that banged hair has gone out of fashion. It is only worn now by girls with warts on their foreheads.

Reports from Bobemia indicate that too much rain threatens destruction of the crops.

Advices from South America to the 18th report a battle at Calama, resulting in the capture of that place by the allied forces. The Chilians lost 1,500 killed.

On Saturday last at Ottowa, Canada, a boy named Vandette, after quarreling with his six year old sister, shot her with a revolver. She died.

James G. Crown and Charles G. Woborth, after confessing the murder of Wm. S. Yack, in New Mexico, June 27, were taken from jail at Denver on Saturday and hung.

The miners at Shamokin and Graeber & Shepp's men at Locust Gap, struck yesterday for an advance of 10 cents on a wagon. Twelve hundred men and boys are thrown out of employment.

On the 26th of June part of the crew of the Mexican war steamer Libertad in the harbor of Vera Cruz mutinied and seized the vessel. Officers of the garrison simultaneously attempted a revolt and nine were killed. The steamer went to sea, and is being pursued by the war steamer Independencia and other steamers with hopes that she will be overtaken.

The committee for encouraging the use of horseflesh as an article of food have issued a return showing that the number of horses, asses and mules slaughtered in Paris for consumption in 1878 was 11,319, or 700 more than in the previous year. The continued increase in the use of horseflesh is, they say, a proof that the prejudice against it is being gradually overcome. A prize of 1,200f, was awarded by M. Decroix to the founder of the first shop for the sale of horseflesh in London, opened in May last. That venture, during the four months it was carried on, did not, however, meet with all the desired success, the chief reason for which was (the committee say) that the director was quite ignorant of the English language. The committee now offer a medal of honor to any English butcher who shall take up the trade and continue it for three months at least.

PENN'S VALLEY INSTITUTE.—The fall Session of this school will open on the 28th of July, next. The healthful and beautiful situation of Centre Hall, make this a very desirable and pleasant place for students. The cheapness of boarding and the very low rates of tuition make it the cheapest Preparatory School in the State. Boarding can be had for $2 per week. To those preparing to teach we offer special advantages.

H. F. BITNER A. B.
Principal.

10 jul 3t

LESSONS IN MUSIC.—I will commence teaching instrumental music, etc., in Centre Hall and vicinity, the first week in August next, hoping to get a good patronage; and on my part will guarantee satisfaction. Letters of recommendation by known musicians, etc., will be presented before commencing, for the satisfaction of all who may favor me with pupils MINERVA GIFT.

10 jul 2t

ADMINISTRATOR'S NOTICE.—Letters of administration on the estate of Wm. M'Minn, late of Potter twp., deceased, having been granted to the undersigned, all persons knowing themselves to be indebted to said decedent are requested to make immediate payment, and persons having claims against the estate will present them authenticated for settlement.

JAS. C. BOAL,
Admr. de bonis non.

10 jul 6t

ADMINISTRATOR'S NOTICE.—Letters of administration on the estate of Erskine M'Minn, late of Potter twp., dec'd, having been granted to the undersigned, all persons knowing themselves to be indebted to said decedent are requested to make immediate payment, and persons having claims against the estate will present them authenticated for settlement.

JAS C. BOAL,
Admr. de bonis non.

10 jul 6t

CENTRE COUNTY, ss:
The Commonwealth of Penn'a.
To AARON LUCKENBACH, Administrator of, &c., of John E. Miller, late of Harris township, deceased:

You are hereby cited and commanded to be and appear at an Orphan's Court to be held at Bellefonte in and for the county of Centre on the fourth Monday of August next, then and there to show cause why the Letters of Administration granted unto you on Estate of said John E. Miller, deceased, should not be revoked.

Witness, the Hon. C. A. Mayer, President of the said Court, at Bellefonte, the 23d day of June, A. D., 1879.

WM. E BURCHFIELD, C. O. C.
Sheriff's Office, Bellefonte, Pa., June 24, 1879. JOHN SPANGLER, Sh'ff.

10 jul 4t

CENTRE COUNTY, ss:
The Commonwealth of Penn'a.
To HENRY BRAY, Administrator of &c., of Aaron Parterage, deceased:

You are hereby cited and commanded to be and appear at an Orphan's Court, to be held at Bellefonte, in and for the county of Centre, on the fourth Monday of August, next, then and there to show cause why the letters granted to you on the Estate of said Aaron Parterage, deceased, should not be revoked

Witness the Honorable C. A. Mayer, President Judge of the said Court at Bellefonte, the 24th day of June, A. D., 1879. WM. E. BURCHFIELD, C. O. C.
Sheriff's Office, Bellefonte, June 26, '79.
JOHN SPANGLER, Sh'ff.

10 jul 4t

Persons in receipt of a pension from the United States had better not become a member of any military organization. An exchange says: "It may not be generally known that a membership in a military company invalidates any pension the member may have been entitled to previous joining such company. This decision is founded upon the fact that a man who can pass a military examination cannot be seriously incapacitated from earning a living by work, and therefore needs not be a pensioner."

Two hundred houses were destroyed by fire at Irkutsh on the 4th inst.

Attention 'Squires.—Judge Ross, of Norristown, Pa., has called the attention of Justices of the Peace to the new vagrant act, known as the tramp law, which was approved April 13th, 1879, and goes into effect August 15th, 1879. The Judge said that, under his reading of the law, Justices would no longer have power to commit as vagrants, as they have been doing, but will be required to commit to jail for trial, leaving the final disposition of the case to the Court.

There is room enough in a corner of every traveler's writing desk to carry the tourists' friend—Dr. Bull's Baltimore Pills. Price 25 cents.

HARRY K. HICKS,

(Successor to T. A. Hicks & Bro.)

WHOLESALE & RETAIL DEALER IN

Hardware, Stoves, Oils, Paints Glass, Putty, &c., &c.

Also has the agency of the South Bend Chilled Plow for this county.

I WILL NOT BE UNDERSOLD BY ANY PARTY THAT SELLS THE SAME QUALITY OF GOODS

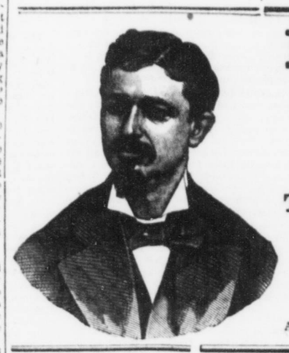

NEWMAN, King Clothier

LARGEST STOCK, BEST STOCK, CHEAPEST STOCK.

Spring Suits, $2.40. *Underwear*, 20c. *Boots*, $1.75.

SHIRTS 25 CTS, AND EVERY THING ELSE LOW IN PROPORTION,

The Best Bargains ever Offered in Clothing. Is ahead and bound to keep ahead

NEVER BUY CLOTHING UNTIL YOU HAVE SEEn NEWMAN.

I Challenge the County to Beat my PRICES and QUALITY,

AND SHOW AS LARGE A STOCK OF CLOTHING AS I HAVE. CLOTHING MADE TO ORDER BY FIRST CLASS TAILORS AT VERY LOW PRICES

The ex-Empress Eugenie is not able to sleep and has not taken sufficient nourishment. She also talks irrationally and great fears are entertained that her mind is permanently affected.

Miss Emma Sands, of Essex, Vt., who disappeared from home on June 7, has been found near White hall, N. Y., on a canal-boat in male attire, her hair cut short and hopelessly insane.

Two years ago Bessie Harris, of Wolfville, N. S., secretly married Dr. Albert De Wolf, but after a time they separated. On Thursday she refused to live with him again and De Wolf then fatally shot her.

Mrs. C. D. Sweet of North Bennington, 20 years old, has obtained a divorce from her husband, aged 70, after three years of unhappy married life.

Dick Roberts of Dent County killed a rattlesnake with fifteen rattles. It contained five young rabbits, about one-fourth grown, and a full-grown mouse.

CURE FOR DIPHTHERIA.

We publish the following because the experiment may be safely tried, and it is worth trying. Diphtheria is becoming a dreadful scourge, and the writer of what is here said saw the working of this cure in the hands of an English physician, at a time when the disease was prevalent in an English town. Speaking of the physician's application, the writer says:

All he took with him was powder of sulphur, and a quill, and with these he cured every case without exception. He put a spoonful of the flour of brimstone into a wineglass of water and stirred it with his finger instead of a spoon, as the sulphur does not readily amalgamate with water.—When the sulphur was well mixed he gave it as a gargle, and in ten minutes the patient was out of danger! Brimstone kills every species of fungus in man, beast or plant in a few minutes. Instead of spitting out the gargle, he recommends the swallowing of it.—In extreme cases in which he had been called just in the nick of time, when the fungus was too nearly closed to allow the gargle, he blew the sulphur through a quill into the throat, and after the fungus had shrank to allow of it, then the gargling. He never lost a patient from diphtheria. If a patient cannot gargle, take a live coal, put it in a shovel and sprinkle a spoonful or two of flour brimstone at a time upon it, let the sufferer inhale it, holding the head over it, and the fungus will die. If plentifully used the whole room may be filled almest to suffocation, the patient can walk about in it, inhaling the fumes with doors and windows shut. The plan of fumigating a room with sulphur has often cured most violent attacks of cold in the head and chest.

MARKETS.

Philadelphia, July 7.—Grain—New wheat is in fair demand and old crop is scarce Sales of 2,500 bushels, including new red and amber, at $1 10@1 13, old do at $1 17, and No 2 red, elevator, at $1 11½. Corn at 40@44 Oats at 36½@37c., and white at 38½@41c.

CHICAGO.

Chicago, July 7.—Wheat active, firm and higher; No 2 Chicago spring; 99½c for cash. Corn, No 2 high mixed 36⅞@36⅞c bid for cash and July. Oats No 2 33½@33½c for July. Rye firmer, 51@51½c for cash.

Spring Mills Market.

Wheat	$1.05
Rye,	45c.
Corn, ears, per bu. new,	40c
Oats,	25c.
Buckwheat,	75c.
Cloverseed,	$3.00 to $3.75
Chop, per ton,	$20.00.
Plaster, ground per ton,	$10.00
Flour, per bbl	$4.50
Butter,	9c.
Tallow,	6c.
Lard,	6c.
Ham,	10c.
Shoulders,	6c.
Clean Sides,	6c.
Rags,	2c.
Eggs per doz.,	8c.
Tub washed wool,	30c.

Coal, Retail.		By Car, Gross.
Egg,	$4 65	$4 20
Stove,	$5 00	$4 65
Chestnut,	$4 25	$3 80
Pea,	$2 90	$2 75

AUDITOR'S NOTICE.—The undersigned, an auditor appointed to hear and pass upon the exceptions filed to the account of Jesse Swartz and Henry Bartholomew, executors of Elizabeth Bartholomew, deceased, and restate said account and make distribution among those legally entitled thereto, will meet the parties interested at the office of Alexander & Bower, in Bellefonte, on Tuesday, the 22nd day of July, 1879, at 10 o'clock, A. M. H. A. M'KEE,
Auditor.

12 jun 4t

CENTRE COUNTY, S. S.
The Commonwealth of Penn'a
[Seal.] To Aaron Lukenbach, you are hereby cited and commanded to be and appear at an Orphans' Court to be held at Bellefonte in and for the County of Centre on the fourth Monday of June next, then and there to show cause why the letters of Administration granted you on the estate of William McMinn, deceased, should not be revoked. Notice of this citation to be given by publication in two newspapers published in Centre county for four successive weeks.

Witness the Hon. C. A. Mayer President of the said court at Bellefonte, the 26th day of May A. D. 1879

WM. E. BURCHFIELD.
C. O. C.

$1500 TO $2000 A YEAR, or $5 to $20 a day in your own locality. No risk. Women do as well as men. Many make more than the amount stated above. No one can fail to make money fast. Any one can do the work. You can make from 50 cts. to $2 an hour by devoting your evenings and spare time to the business. It costs nothing to try the business. Nothing like it for money making ever offered before. Business pleasant and strictly honorable. Reader, if you want to know all about the best paying business before the public, send us your address and we will send you full particulars and private terms free. Samples worth $5 also free. You can then make up your mind for yourself. Address GEORGE STINSON & CO., Portland, Maine.

WATERS' Orchestrion chimes ORGAN (the most beautiful in style and perfect in tone ever made. It has the celebrated Concerto stop, which is a fine imitation of the Human Voice, and two and a half Octaves of bells tuned in perfect harmony with the reeds, & their effect is magical & electrifying. WATERS' CLARIONA, ORCHESTRAL, CONCERTO, VESPER, CENTENNIAL CHIMES, CHAPEL, and COTTAGE ORGANS, in Unique French Cases are in every respect FIRST CLASS. GRAND, SQUARE, and Upright, WATERS' PIANOS, the Tone, Touch, Workmanship, & Durability Unsurpassed. Warranted for SIX YEARS. PRICES EXTREMELY LOW for cash. Monthly Installments received. A Liberal Discount to Teachers, Ministers, Churches, Schools, &c. AGENTS WANTED. Special inducements to the trade. Illustrated Catalogues Mailed. Second-hand Instruments at Great Bargains. HORACE WATERS & SONS, Manufacturers and Dealers, 40 EAST 14th STREET, UNION SQUARE, NEW YORK, Box 3567.

This standard article is compounded with the greatest care.

Its effects are as wonderful and as satisfactory as ever.

It restores gray or faded hair to its youthful color.

It removes all eruptions, itching and dandruff. It gives the head a cooling, soothing sensation of great comfort, and the scalp by its use becomes white and clean.

By its tonic properties it restores the capillary glands to their normal vigor, preventing baldness, and making the hair grow thick and strong.

As a dressing, nothing has been found so effectual or desirable.

A. A. Hayes, M.D., State Assayer of Massachusetts, says, "The constituents are pure, and carefully selected for excellent quality; and I consider it the BEST PREPARATION for its intended purposes."

Price, One Dollar.

Buckingham's Dye FOR THE WHISKERS.

This elegant preparation may be relied on to change the color of the beard from gray or any other undesirable shade, to brown or black, at discretion. It is easily applied, being in one preparation, and quickly and effectually produces a permanent color, which will neither rub nor wash off.

Manufactured by R. P. HALL & CO., NASHUA, N.H.

Sold by all Druggists, and Dealers in Medicines.

Manhood: How Lost, How Restored! Just published, a new edition of Dr. Culverwell's Celebrated Essay on the radical cure (without medicine) of SPERMATORRHŒA or Seminal Weakness, Involuntary Seminal Losses, Impotency, Mental and Physical Incapacity, Impediments to Marriage, etc.; also, Consumption, Epilepsy and Fits, induced by self-indulgence of sexual extravagance &c.

Price, in a sealed envelope, only six cents.

The celebrated author, in this admirable Essay, clearly demonstrates, from a thirty years' successful practice, that the alarming consequences of self-abuse may be radically cured without the dangerous use of internal medicine or the application of the knife; pointing out a mode of cure at once simple, certain, and effectual, by means of which every sufferer, no matter what his condition may be, may cure himself cheaply, privately, and radically.

This Lecture should be in the hands of every youth and every man in the land.

Sent under seal, in a plain envelope, to any address, post paid, on receipt of six cents or two postage stamps.

Address the publishers,

THE CULVERWELL MEDICAL CO., 41 Ann St., New York; P. O. Box, 4586. 10 oct y

HURRAH! HURRAH

HURRAH!

—FOR—

CHEAP JOHN,

CENTRE HALL.

The Spring season of 1879 is now opening. We have just received an excellent stock of

Spring and Summer Goods,

which will be sold at the

Lowest Prices.

We have an immense stock and well assorted in every line. We have

DRESS GOODS, CLOTHING, HATS AND CAPS, BOOTS & SHOES, NOTIONS, GROCERIES, ETC., ETC., at lowest prices.

Best Sole Leather always on hand. Give us a call immediately.

I. GUGGENHEIMER & CO.

DIED.

George W. Foust died at the Asylum at Danville, Pa., on 19th of June, aged 24 years and 8 days.

E. F. Kunkel's Bitter Wine of Iron Has never been known to fail in the cure of weakness attended with symptoms, indisposition to exertion, loss of memory, difficulty in breathing, weakness, horror of disease, weak, nervous trembling, dreadful horror of death, night sweats, cold feet, weakness, dimness of vision, languor, universal lassitude of the muscular system, enormous appetite with dyspeptic symptoms, hot hands flushing of the body, dryness of the skin pallid countenance and eruptions on the face purifying the blood, pain in the back heaviness in the eyelids frequent black spots flying before the eyes with suffusion and loss