THE CENTRE REPORTER.

Centre Hall, Pa, Th'rsd. June 19, '79.

Terms.—$2 per year, when paid in advance; $2.50 when not paid in advance. Advertisements 20cts per line for three insertions, and 5 cents per line for every subsequent insertion. Advertisements by the year at a liberal discount.

Subscribers outside the county should remit us 10 cts. amount of one year's postage, instead of 20cts as formerly when paid by themselves.

Subscribers can always tell how their accounts stand at the Reporter office by consulting the lables on their papers. If the lable reads "John Roe 1 jan '75" it means that John is indebted for subscription from the 1st of January, 1875, and that it is time he was paying the printer.

LOCAL ITEMS.

LODGE MEETINGS.

CENTRE HALL LODGE, No. 895, I. O. of O. F., meets every Saturday evening in the Odd Fellows Hall.
F. A. FORENAN, Sec'y. J. F. ALEXANDER, N. G.

OLD FORT LODGE, No. 527, F. A. M., meets on Monday evening on or before each full moon in the Masonic Hall.
C. F. HERLACHER, Sect. J. J. ARNEY, W. M.

PROGRESS GRANGE, No. 861 P of H, meets at their Hall, Centre Hall on the Saturday on or before full moon at 2 P. M. and every two weeks after. Jas. A. Keller Master. LEONARD RHONE, Sect.

——Clothing made to order at Newman's by one of the best tailors from Philadelphia.

——The wheat crop in Po Valley is good. Score one for Po valley. Some of those who are disgusted with Kansas might give Po valley a trial.

——We acknowledge the receipt of elegant program and card to 47th Commencement, Penn'a College, from our friend, J. Wilmer Wolf, who is a member of the graduating class. Also, from our young friend, W. K. Foster, of State College, for card program of Commencement exercises of that institution, he being a member of graduating class.

——Annual Exhibition of the "Alpha Literary Society," at Penn Hall, Pa., on Friday evening, June 20, 1879. The programme bespeaks a rich treat.

——Get your drugs and medicines at Frank Green's and you have them fresh and pure, and from the oldest and most reliable druggist in the county—and there is a great deal in that. Fancy and toilet articles of every kind always on hand.

——Go to Hoffer's store for first class bargains. Farmers will find it the best place for the kind of goods they need.

——A colored camp meeting will be held near the fair grounds, commencing Friday, June 20. The first of the season.

——Bellefonte has the telephone fever, even the *Republican* man can telephone to his better half now.

——Newman is now the lion of this county, as well as King Clothier. He deserves a monument—for he has done more to enable people to save money, by making Clothing cheap, than any one in Pennsylvania. He keeps the largest and best assortment and sells 15 per cent. cheaper than any other store dare sell.

——A good well made wagon or buggy can always be relied on when you send your orders to Jno. T. Lee, Centre Hall. His long experience in the business and endeavor to make good, honest work, with the best of material, place him among the foremost manufacturers, for reliable work, in this county.

——Mr. Grow, the associate of the Bellefonte *Republican*, has retired. We are sorry to learn of his "good-bye;" he was a good looking, pleasant, sociable fellow whom even pretty girls would take a liking too.

——Right opposite the Brockerhoff house is where they do these astonishing things, namely, sell ready made clothing for almost nothing. Call there, and examine stock and prices.

——At the railroad election held in Philadelphia last week, the old board was re-elected with one exception—J. N Du-Barry was dropped and R. H. Duncan, of Spring Mills, takes his place. We congratulate Bob on his being re-installed as one of the directors.

PENNSYLVANIA STATE COLLEGE.—Exercises of Commencement Week, 1879:

Sunday, June 22—3 p. m., Baccalaureate Sermon, by Pres. Calder. 8 p m., Anniversary of Y. M. C. A. Address by Prof. Jno. F. Downey, M. S., C. E.; Subject, "Martin Luther."

Monday, June 23—8 p. m., Musical Soiree.

Tuesday, June 24—8 p. m., Address before the Alumni, by Prof. A. H. Tuttle, M. S., Class of 1868.

Wednesday, June 25—9 a. m., Artillery Salute. 10 a. m., Annual Meeting of Trustees. 12 m., Alumni Dinner. 2 p m., Meeting of Delegates and Alumni to elect Trustees. 4 p. m., Review and Drill of Cadets. 8 p. m., Junior Contest for the Kaine Prize.

Thursday, June 26—10.30 a. m., Graduation Exercises. 8 p. m., President's Levee.

——Rev. Smith, of Franklinville, Huntingdon county, will preach in the Loop Luth. church on next Sabbath morning, and in the afternoon in the Luth. church of Centre Hall.

——All goods of the season, belonging to the grocery line, will be found fresh and in great abundance, in that famous establishment in the Bush house block, known as Sechler's grocery, which is just the best place in this county—and we mean what we say—for any family to get its groceries at. Try it, try it, and you will say so too.

——Will make photographs only this week. Come soon. J. R NORRIS.

——There was a time when there were opposing stage lines from Bellefonte to Lewistown, distance 30 miles, fare 25cts. But the opposing railroad line from Kansas City to Chicago beats that all hollow—distance 500 miles, fare 50 cents Who wouldn't go car riding at that price?

——The weather was cool enough this week to make a warm stove feel pleasant.

——Will Smith, on Tuesday, struck for Michigan, and has our best wishes.

——For dried and canned fruits, cured meats, coffee, tea, syrup, sugar, queensware, stoneware, and hundreds of other things, the best in market, go to Sechler's, in the Bush house block.

——The Howe Sewing Machine. The world renowned sewing machine. Over 100,000 sold in 1877. The most perfect machine in the world at the lowest possible price. If you are in favor of any particular machine, at least examine the Howe before you purchase. Highest Medal at Centennial Exhibition. What we claim in substance, is that this is an honest machine, and if put in your family will do any and all work perfectly.—Will last a lifetime. Terms of sale the most liberal. For sale by A. C. Moore, who is the only authorized agent in Centre county. For terms, &c., enquire of A. C. Moore, Milesburg, Pa.

5,000 Extra No. 1 24-inch SHINGLES for sale. Will average 5 inches in width, clear of knots and sap. Can be bought *very* cheap. H. J. BOYER,
5 jun 3t Aaronsburg, Pa.

DRESSMAKING.—MRS. SMITH, dress maker, Centre Hall, desires to call attention to her samples of trimmings of all kinds; also, samples of new styles dry goods. Cutting and fitting done to order, and old dresses cleaned and done over by her. Gentlemen's shirts, cuffs and collars made to order, and warranted to fit. Has also just received a new stock of Spring styles, fashion plates, patterns, etc Call and see. 15 ma tf

——A new double thread shuttle sewing machine, works by hand or treadle, for sale or trade at this office. Warranted.

——Green's Compound Syrup of Tar and Honey, a sure cure for coughs, colds, croup and early stages of consumption. Try it.

VIOLENT COUGHING racks the system and brings on hemorrhage. Phœnix Pectoral cures cough, brings rest and gives strength. It tastes so pleasant that children cry for it. For sale by J. D. Murray, Centre Hall. 12 jun 4t

——The following resolution will be open for debate in the Hall of the Y. M. C. A., at Centre Hall, on next Tuesday evening, 24, at 7.30 o'clock:

Resolved, That Theatres are not the proper places for Christians to frequent.

Everybody is invited to come and take part in the debate; and those not wishing to participate should make it suit to come and listen. This question of theatre going is agitating the minds of the christian people at the present day; hence, it is necessary that we should settle the question in our own minds. Make the occasion interesting by your presence and opinions.

——Goldman, of the Standard Clothing Hall, is boss, he never tires selling the cheapest Clothing in the world. He keeps at it from early morning to night, and never fails to please a customer. A splendid stock always on hand.

Judge Smith, of Lock Haven, who is largely interested in oil operations, recently struck a new well on Coal Creek, McKean county, which is said to be yielding fifty barrels per day. The judge was largely interested in experimenting for oil at Hyner last year, and also on Kettle creek, and it was no fault of his that oil was not found at those places.

——That fellow went home rejoicing the other day. He was from Bald Eagle valley, and went to the Standard Clothing Hall, where he bought a whole suit of new clothes, so cheap that he has been in ecstacies of delight ever since, and has become a reformed man.

MADISONBURG.—Madisonburg water managers did a noble work for the town by laying new water pipes, and they are all right.

J. B. Shafer is done working on the road, he did his work well.

Mr. A. Ocker is doing fine with his store, he is using his customers right.

The crops.—Wheat is middling, grass pretty good, oats and corn right good We had some refreshing rains to help the growth of everything.

Potato bugs are plenty.

Haying and harvest time is coming on fast, we may expect to hear the humming of the reapers through the air, and then the grain separators of which Mr. D. Barney, the old thresher, is well prepared for the farmer and every one that has threshing to do will please give him a call. He runs a treading power separator, and also a tenrhorse separatier, he is also well prepared for threshing clever. A. B. C. D.

——Jacob F. Garber, a Centre county man, it appears from a lettle to the postmaster at Bellefonte, was killed in the recent Kansas cyclone. The letter reads:

MINNEAPOLIS, Kan., June 2, 1879.

POSTMASTER, Bellefonte, Pa.:—One Jacob Garber—Garble—or Crable—we think the first—was caught and killed by a cyclone in this county, ten miles from this place, on Friday, May 30. His skull was crushed and a leg broken in two places, besides being otherwise injured. He was a Dunkard by religion, and is said to have a family grown to maturity. He was in the county west of here locating land, and was on foot, accompanied by a companion from Beloit, Mitchell Co. They were traveling to this place when the cyclone met them. Several parties were killed and many wounded. The family with whom they found shelter, consisting of ten or twelve persons, fared badly. All were wounded, two were killed, and one or two have since died. Mr. Garber was said to have been from your county. If not from your place, perhaps you can ascertain and forward this to his friends. He was decently buried at Delphos, this county. W. D. THOMPSON.

NEWSPAPER LAW.—Newspaper law says if a person orders his paper discontinued he must pay up all arrearages or the publisher may continue to send it on and finally collect the whole amount, whether the paper is taken from the post office or not. Also action for fraud can be instituted against any person, whether he is responsible in a financial way or not, who refuses to pay subscription due for a publication

——Fresh drugs, medicines, fancy and toilet articles, stationery, fishing tackle, all in greatest variety, at the old reliable drug store of F. P. Green, in the Bush House block.

Godey's Lady's Book for July is upon our table. This old and valuable magazine has now entered upon its 99th volume—having been a welcome visitor in thousands of American homes for nearly a half century. It contains a telling 4th of July sketch by Darley, engraved on steel; a mammoth colored fashion plate, and a large number of illustrated fashions, "A Gentle Belle" and "A Rosebud Garden of Girls," two novels by first-class writers, are continued, and the miscellaneous literary matter is of a high order. There are twe pages of Receipes specially arranged for Picnic parties, which will be highly appreciated by the ladies. We notice another new feature in Godey, which is the opening chapters of "Biographies of Representative Women of our Own and Other Lands;" these papers will doubtless prove very instructive and entertaining. Subscription price is only $2 per year, or you can send $1 and receive Godey's Lady's Book for 6 months.

Harmless as milk, is the Perfected Butter Color of Wells, Richardson & Co', Burlington, Vt. There is no longer either excuse or necessity for using the crude color preparations of our grandmothers, which could never be depended upon for uniformity, and tended to keep the butter at a depressed valuation. For sale by all Druggists and Merchants.

POTTER AUDITORS' REPORT.

The following report is submitted by the Auditors of Potter township, for the year ending April, 1879.

POOR OVERSEERS.

ROBERT LEE,	Dr
To Amount Duplicate	$731 96
To Bal. due Overseer	253 22
	985 18
	Cr
By Balance	370 84
By Vouchers	485 47
By Exonerations	2 87
By Percentage	36 00
By Services	45 00
By Med att township	35 00
By Attorney's Fees	10 00
	985 18
WM. EMERICK,	Dr
To Am't Duplicate	$655 92
	Cr
By Vouchers	526 29
By Services	45 00
By Percentage	32 77
By Exonerations	4 2
By Balance	51 44
	655 92

SUPERVISORS.

JOHN EMERICK,	Dr.
To Am't Duplicate	$946 44
	Cr
By Order Peter Shiffler	130 30
By Order Peter Shiffler	127 13
By Am't of work	546 18
By Exonerations	7 38
By Services	58 75
By Damages for fences	5 50
By Percentage	21 78
By Balance	49 42
	946 44
BENJ. BITNER,	Dr.
To Am't of Duplicate and Orders	$906 06
To Balance	3 11
	909 17
	Cr.
By Order John Sweeney	105 76
By Order Robt. Lee	39 22
By Work	645 94
By Services	87 50
By Exonerations	2 98
By Percentage	7 21
By Cest paid suit of Ishler & Bitner	9 56
By Cash	10 00
By Posts and Boarding	1 00
	909 17

We, the auditors of Potter township, certify that the above accounts are correct to the best of our knowledge and belief.

WM F. JORDON,
G. L. GOODHART,
W. W. ROYER,
jun 5 Auditors.

DEMOCRATIC COUNTY CONVENTION.—The delegates chosen on the 14th of September last, to the Democratic County Convention, are requested to meet at the Court House, in Bellefonte, on Saturday, June 21st, 1879, at 1 o'clock, P. M., for the purpose of electing two representative delegates to the Democratic State Convention, to be held at Harrisburg, and three Senatorial conferees to choose a Senatorial delegate to the same, and to act upon such other matter as may be brought before the convention. A full attendance is requested.

MM. HAMILTON,
JAMES MCCLAIN, Chairman Co. Con.
JOHN DIVEN,
Secretaries.

COUNTY COMMITTEE—1879.

Bellefonte, North ward—D. Z. Kline.
Bellefonte, West ward—William Harper.
Bellefonte, South ward—Author Brewn.
Milesburg—Austin McClain.
Unionville—A. T. Leathers.
Howard Boro—Howard Brickley.
Philipsburg—L. G. Lingle.
Benner—Richard Conly.
Boggs—Joseph L. Neff.
Burnside—Oscar Helt.
College—Michael Grove.
Curtin—William Mann.
Ferguson, old precinct—Albert Hoy.
Fergusen, new precinct—O. M. Sheets.
Gregg—William A. Kerlin.
Haines—John C. Stover.
Halfmoon—Ellis Lytle.
Harris—Fergus Potter.
Howard—William Yearick.
Huston—Daniel Irwin.
Liberty—William H. Gardner.
Marion—I. S. Fraine.
Miles—Cyrus Brumgard.
Patton—Agnew Sellers.
Penn—F. P. Musser.
Potter, North precinct—Jno. Shannon.
Potter, South precinct—Wm. Frem.
Rush—T. J. Dunkle.
Snow Shoe—J. H Holt.
Spring—Perry Gentzel.
Taylor—Samuel Hoover.
Union—John H. Stover.
Worth—George R. Williams.
Walker—Samuel Decker.

D. F. FORTNEY, Chairman.

The following is the new apportionment of delegates to the different boro's and townships:

Districts.	No. votes.	No. del.
1 Bellefonte, N. W.	84	2
2 Bellefonte, S. W.	114	2
3 Bellefonte, W. W.	52	1
4 Howard Borough	49	1
5 Milesburg Borough	30	1
6 Philipsburg Borough	144	3
7 Unionville Borough	32	1
8 Benner Township	160	3
9 Boggs Township	153	3
10 Burnside Township	22	1
11 Curtin Township	52	1
12 College Township	74	2
13 Ferguson—old	169	3
14 Ferguson—new	56	1
15 Gregg Township	276	5
16 Half Moon Township	39	1
17 Haines Township	207	4
18 Harris Township	121	2
19 Howard Township	86	2
20 Huston Township	51	1
21 Liberty Township	57	1
22 Marion Township	92	2
23 Miles Township	246	5
24 Patton Township	49	1
25 Penn Township	288	6
26 Potter, North Twp	173	3
27 Potter, South Twp	194	4
28 Rush Township	100	2
29 Snow Shoe Township	75	2
30 Spring Township	191	4
31 Taylor Township	48	1
32 Union Township	69	1
33 Walker Township	202	4
34 Worth Township	70	1
	3,827	77

D. F. FORTNEY, Chairman.

For the Reporter.

COMMENCEMENT AT STATE COLLEGE.

MR. EDITOR—SIR:—The Commencement, for the College year of '79, is rapidly approaching. Two weeks more of College duties will usher in a week of rare pleasure and enjoyment to both Professors and Students, and entertainment for the community, in general.

The labors of the College year are then brought to a close. The student lays aside his books with relief; the professer wipes the perspiration from his brew, and all unite to consummate the work of the past and welcome the labors of the new year.

The exercises for the Commencement of '79 promise a week of profit and pleasure to all. As usual the President delivers the Baccalaureate sermon before the graduating class, on Sabbath afternoon. This always proves interesting and instructive.

The Y. M. C. A. of the College holds its Anniversary in the evening. Professor Downey, of the College Faculty, will deliver an address before the Association on the subject, "Martin Luther." The address, or more properly, lecture, will certainly be excellent and a rare treat to the community.

The exercises on Monday evening will be exceedingly entertaining to all lovers of music. Prof. Garwood is one of the most excellent performers in the country, and all who have ever heard him play will substantiate the above reputation. Come, all lovers of music, for you will be highly entertained.

The address before the Alumni will be delivered by Prof. Tuttle, of class '68, on Tuesday evening, at 8 p. m.

Wednesday will be a full day of entertainment for visitors. At 9 a. m. a salute will be fired. 10 a. m annual meeting of the Trustees. 12 m. Alumni dinner. 2 p. m. meeting of delegates and Alumni to elect trustees. 4 p. m. Review and Drill of Cadets, and at 8 p. m. Junior contest for Kaine Prize. This will doubtless be the most interesting occasion of the week. The contestants are all able speakers and well matched, and the Prize will be secured only after a hard-fought battle.

The Graduation Exercises take place on Thursday, at 10.30 a. m.

The Graduating class deliver their Orations, the Diplomas and Prizes for the year are then awarded.

The exercises of the week are closed by the President's Levee on Thursday evening, at 8 p. m.

To all, interested or uninterested in the College, we extend an invitation to attend the Commencement.

The entire exercises promise to be unusually entertaining and instructive, and will doubtless be well worth the attendance of the citizens of the community.

A STUDENT.

PLANTING TREES BY THE ROAD SIDE.

The following very important law passed both branches of the Legislature at the present session:

SECTION 1. That any person liable to road tax who shall transplant to the side of a public highway, on his own premises, any fruit, shade or forest trees of suitable size, shall be allowed by the Supervisor of roads, where roads run through or adjoin cultivated fields, an abatement of his road tax, one dollar for every four trees set out; but no row of elms shall be nearer than seventy feet, no row of maples or other forest trees nearer than fifty feet, except locust, which may be set thirty feet apart; and no allewance, as before mentioned, shall be made unless such trees shall have been set out the year previous to the demand for such abatement, and are living and are well protected from animals at the time of such demand.

SEC 2. Any trees transplanted to the side of the public highway as aforesaid, in the place of trees which have died, shall be allowed for in the same manner and on the same conditions as in the previous section.

SEC. 3. No person shall be allowed an abatement of his highway tax as aforesaid more than one quarter of his annual highway tax, and no one shall receive an abatement of tax for trees planted previous to the passage of this act.

SEC. 4. Any person who shall cut down, kill or injure any living tree planted as aforesaid, shall pay to the supervisor of roads as aforesaid, fifty cents for each and every tree cut down, killed or removed, and be collected as other taxes are now collected.

$66 A WEEK in your own town, and no capital risked. You can give the business a trial without expense. The best opportunity ever offered for those willing to work. You should try nothing else until you see for yourself what you can do at the business we offer. No room to explain here. You can devote all your time or only your spare time to the business, and make great pay for every hour that you work. Women make as much as men. Send for special private terms and particulars which we mail free. $5 Outfit free. Don't complain of hard times while you have such a chance. Address H. HALLETT & CO., Portland, Maine.

DISASTROUS WORK OF A LIGHTNING FLASH.

The Atlantic Refinery and Five Vessels Burned—Loss, $500,000 to $800,000.

Philadelphia, June 11.—During a thunderstorm this morning the lightning struck the pump house of the Atlantic Refining Company at Point Breeze, on the Schuylkill. The works of the company, which, together with the works of the Atlantic Petroleum Storage Company, both under the management of Warden, Frew & Co., occupied with their various buildings, tanks, &c., about twenty-five acres of ground. Along the river front were stored about 25,000 cases of oil, and on the river by the wharves were a number of ships and barges, loading or loaded, with oil.

In a few minutes the flames communicated to a large filling warehouse where barrels are filled. This was soon enveloped in flames, which then extended to the Superintendent's office and residence, thence to the carpenter shop, and then to the long line of sheds on the wharf. By this time, an immense quantity of crude and refined oil was ablaze.

The burning oil was running in all directions and a long line of wharf property was soon one continuous flame. By the time the city fire engines reached the scene, five ships in the river and 10,000 barrels of oil, and the surrounding buildings were burning fiercely for a distance of over a thousand yards, and the heat had become so intense very little headway could be made against the fire.

The first of the vessels in the river to catch the fire was the "Fa," an Austrian bark, loaded with 12,000 cases of oil, and it was soon burned to the water's edge The fire then communicated to the "French," a German bark from Leghorn, which was empty. The "Guiseppe Quinton," an Italian bark from Genoa, which had reached the wharf only about an hour before the fire started, was also empty. The "Ilion," a Russian bark, with about 2,000 barrels of oil on board, and the "Hudson," a Norwegian ship of 1,000 tons, which was nearly ready for departure with 7,000 barrels of oil. All these vessels were destroyed.

At ten o'clock to-night, the area which the fire had covered was still a mass of flames. It will probably continue to burn for several days.

No estimate could be obtained from those interested as to what the total loss of the company will be. It has been variously estimated at from $500,000 to $800,000.

THE SOUTH AMERICAN WAR

A Chilian Corvette Sunk by a Peruvian Iron Clad—One Hundred and Ten Persons Drowned.

Panama, June 7.—The Chillan fleet appeared off Callao harbor on May 22, but on learning that the first division of the Peruvian fleet had gone south at once steamed away in pursuit. In the meantime the Peruvians had learned from passing vessels and by telegraph that the Chilian ironclads had sailed from Iquique, leaving there only a small wooden corvette, the Esmeralda, a dispatch boat, the Covadonga, and the transport Lamari. The Huascar and Independicia, Peruvian ironclads, immediately steamed to Iquique and attacked those vessels. The Huascar, after summoning the Esmeralda two or three times to surrender, which was answered by a broadside, at last rammed the latter which sank almost immediately, carrying down about 150 men. About forty men were rescued and sent on shore as prisoners of war. In the meantime the Independicia made chase after the Covadonga and Lamari, which the commander was anxious to capture, but not destroy. The Covadonga whose captain was very familiar with the coast, steered very close courses, leading the Independicia into waters where she was certain of destruction. The Independicia followed blindly, and at a place known as Point Gruesa, while going at full speed, struck a rock and became a total wreck. The Huascar came to her assistance and finding it impossible to save her took off the crew and a part of the armament and set fire to the vessels to prevent her falling into the hands of the enemy. The Covadenga and Limari escaped.

A NEGRO HORSE THIEF BURNED UP IN A LOG JAIL.

Nashville, Tenn., June 12, 1879.—An alleged negro horse thief met with a horrible fate at Columbia, Ky., yesterday morning. He is supposed to have set fire to the log jail at that place, with the hope of effecting an escape. The fire was not discovered until it was blazing all round him. An old axe was thrown in to him through the bars, with which he in vain endeavored to make an aperture through which he could get out. The people outside attempted to hew through a log while others tried in vain to batter the door lock to pieces. When the City Marshal arrived with the keys he could not unlock the battered lock. The blows of the negro against the barred window grew fainter and fainter, until he was seen to fall back upon the floor, and, with the agonizing exclamation, "Oh, my God!" was both smothered and burned to death. When recovered out of the debris the whole upper part of the body was burned, the legs being unharmed.

A BATTLE BETWEEN A HAWK AND A BLACK SNAKE.

New Milford, Conn., June 13.—In one of the fields on the farm of Mr. Fitch several of the hands saw, on Saturday, a number of crows flying back and forth around a hawk, which seemed to be trying to fly but was unable to do so. The trouble was, the men discovered on going nearer, that the hawk was having a battle with a black snake which had coiled around the neck of the bird, and had also encircled the wings. The reptile had also fastened its mouth on one of the hawk's legs. The bird's talons were deeply fastened in the snake's body, and it seemed like a pitched battle, both being almost exhausted when discovered. One of the men killed the snake, and another captured the hawk. The snake was five feet long, and the hawk measured three feet from tip to tip.

DOUBLE MURDER AND SUICIDE.

Detroit, June 15.—Manley Stevens, jr., a night watchman at Clark's saw mill, at Hunter's Creek, a station on the Detroit and Bay City railroad, went home at an early hour yesterday morning and found John House there. Suspecting him of criminal intimacy with his wife, he shot him twice through the head and three times through the chest. He then shot his wife through the head, and wound up by shooting himself through the head, killing himself instantly.

Mrs. Stevens and House were alive at latest accounts, but it is thought they cannot recover. Stevens had been married only four or five months.

ELEVEN PERSONS DROWNED BY A WATERSPOUT.

Deadwood, D. T., June 15.—Eleven persons were drowned at Buffalo Gap on Thursday night by a sudden rise and overflow of Beaver creek, caused by a waterspout. In five minutes from the time the first alarm was given the whole surrounding country was flooded and the water subsided almost as suddenly as it rose.

Topeka, June 9.—A severe hail storm passed over this county this afternoon. A strip of country about a mile wide was traversed. Hogs and chickens were killed and crops badly damaged. At Wichita hail stones fell weighing from five to twelve ounces.

Phœnix Pectoral will cure your cough.
Phœnix Pectoral cures hoarseness quickly.
Phœnix Pectoral tastes good and brings rest.
Phœnix Pectoral costs 25 cts; 6 bottles $1.
Sold by J. D. Murray, Centre Hall.

The *N. Y. Herald* says: The Anti-Treating Society is not holding many meetings or singing temperance songs, but its pledges are doing a great deal of genuine temperance work.

If you do not like to join a temperance club, why by all means join an anti-treating society.

A crying baby is a bore to the whole neighborhood and the parents should be forced to keep Dr. Bull's Baby Syrup handy. Price 25 cents.

A slack pile of a coal bank near Osceola mills, Clearfield county, caught fire in 1875 and has been burning ever since.

A large rock fell from the roof of Sterling mine, in Clearfield county, last week, and killed Benjamin Ellis, a miner.

HARRY K. HICKS,

(Successor to T. A. Hicks & Bro.)

WHOLESALE & RETAIL DEALER IN

Hardware, Stoves, Oils, Paints Glass, Putty, &c., &c.

Also has the agency of the South Bend Chilled Plow for this county.

I WILL NOT BE UNDERSOLD BY ANY PARTY THAT SELLS THE SAME QUALITY OF GOODS

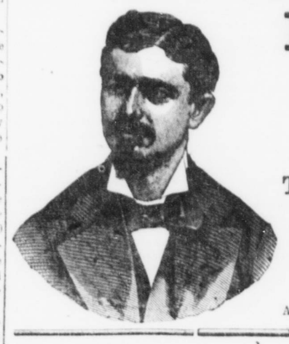

NEWMAN, King Clothier

LARGEST STOCK, BEST STOCK, CHEAPEST STOCK.

Spring Suits, $2.40. *Underwear*, 20c. *Boots*, $1.75.

SHIRTS 25 CTS, AND EVERY THING ELSE LOW IN PROPORTION.

The Best Bargains ever Offered in Clothing. Is ahead and bound to keep ahead

NEVER BUY CLOTHING UNTIL YOU HAVE SEEn NEWMAN.

I Challenge the County to Beat my PRICES and QUALITY,

AND SHOW AS LARGE A STOCK OF CLOTHING AS I HAVE. CLOTHING MADE TO ORDER BY FIRST CLASS TAILORS AT VERY LOW PRICES

Medical Kettle-Drums.—It needs no medical kettle-drums to aid in proclaiming the virtues of Kidney-Wort. The worst kidney or liver difficulties yield to its efficacy, and as a remedy for piles or chronic rheumatism, it has no equal. Sold by all Druggists.

A Topeka, Kan., despatch says that a severe hailstorm passed over a portion of that country yesterday. Hogs, chickens, &c., were killed and crops were badly cut up. The injury to crops in the immediate vicinity of Wichita, is immense, and metallic roofs and glass in the vicinity were badly damaged.

The rose red of Leamon's Dyes made by Wells, Richardson & Co., Burlington, Vt. is not a more desirable color for dyeing silk, cotton, or woolen goods, than the yellow, scarlet, purple, blue, maroon, violet, black, crimson, green, or brown, out of which colors can be obtained to any extent.

THE FIRST MORMON CONVICTED OF BIGAMY SENTENCED.

Salt Lake, June 14.—George R. Reynolds, a bigamist, was to-day sentenced to two years imprisonment and $500 fine. He is the first Mormon convicted of polygamy since the passage of the act, in 1862 and every effort was made to prevent conviction. It is expected that he will leave here to-morrow morning on his way to the Detroit penitentiary.

Among the most remarkable productions of this age and country is Hall's Hair Renewer. Its success is unparalleled. It is sought after by rich and poor, high and low, young and old. Inhabitants of foreign lands—the people of Australia, of Europe, and of South America find means to get it at whatever cost. It is because it works like magic. It restores the hair to its youthful color and beauty, and robs approaching age of one of its disagreeable accompaniments. If you are getting bald, try it. Try it if you are getting gray, or if you have any disease of the scalp. Try it if you wish a good hair dressing. It will not disappoint you.—*Muncie (Ind.) News.*

The cheapest railroad ride offered in this country to-day is from Kansas City, Mo., to Chicago. The distance is five hundred miles, and the fare is fifty cents. The usual cost of a ticket from Kansas City, Atchison and other Missouri river points to Chicago is $15.25. On Monday the competing lines began to cut rates, and the figures by Wednesday had got down to $3. Wednesday morning one read came down to $3, the others soon followed, and toward the close of the afternoon the Hannibal and St. Joseph line hung out the notice, "Fifty cents to Chicago," and the rest followed suit. At last accounts the people of Kansas City were hanging around the railroad stations waiting to see which line would offer the highest reward to passengers for Chicago.

MARRIED.

On the 12th inst., at the Boalsburg parsonage, by Rev. W. H Greb, Mr. J. Andrew Long and Miss Harriet A. Tressler, both from near Rock Hill.

At the residence of the bride's parents at Potter's Mills, May 1, 1879, by Rev. S. G. Shannon, Mr N. W. Smith, of Adamsburg, Snyder county, Pa., to Miss Annie C. Smith, of Potter's Mills, Centre county.

At the residence of the bridegroom, near Jacksonville, June 8, 1879, by Rev. R. Young, Mr. David B. Meyer to Miss Fyetta M. Bierly, of Rebersburg, Centre county.

Spring Mills Market.

—Wheat $1.00
Rye, 45c.
Corn, ears, per bu. new, .45c
Oats, 22c.
Buckwheat, 75c.
Cloverseed, $3.00 to $3.75
Chop, per ton, $20.00.
Plaster, ground per ton, $10.00
Flour, per bbl $4.50
Butter, 10c.
Tallow, 6c.
Lard, 6c.
Ham, 10c.
Shoulders, 6c.
Clean Sides, 6c.
Rags, 2c.
Eggs per doz., 8c.
Tub washed wool 30c.

Coal. Retail.		By Car. Gross.
Egg.	$4 65	$4 20
Stove,	$5 00	$4 65
Chestnut,	$4 25	$3 80
Pea,	$2 90	$2 75

AUDITOR'S NOTICE.—

The undersigned, an auditor appointed to hear and pass upon the exceptions filed to the account of Jesse Swartz and Henry Bartholomew, executors of Elizabeth Bartholomew, deceased, and restate said account and make distribution among those legally entitled thereto, will meet the parties interested at the office of Alexander & Bower, in Bellefonte, on Tuesday, the 22nd day of July, 1879, at 10 o'clock, A. M. H. A. M'KEE,
12 jun 4t Auditor.

E. F. Kunkel's Bitter Wine of Iron has never been known to fail in the cure of weakness attended with symptoms, indigestion to exertion, loss of memory, difficulty in breathing, weakness, horror of disease, weak, nervous trembling, dreadful horror of death, night sweats, cold feet, weakness, dimness of vision, languor, universal lassitude of the muscular system, enormous appetite with dyspepsia symptoms, hot hands flushing of the body, dryness of the skin pallid countenance and eruptions on the face impurities of the blood, pain in the back heaviness in the eyelids frequent black spots flying before the eyes with suffusion and loss of sight want of attention &c. Sold only in $1.00 bottles or six bottles for $5.00. Ask for E. F. Kunkel's Bitter Wine of Iron, and take no other. Ask your druggist and if he has it not, send to Proprietor, E. F. Kunkel, No 259 North Ninth Streets Philadelphia, Pa. Advice free; enclose three cent stamp.

WORMS. WORMS. WORMS.

E. F. Kunkel's Worm Syrup never fails to destroy Pin, Seat, and Stomach Worms. Dr. Kunkel, the only successful physician who removes Tape Worm in two hours, alive with head, and no fee until removed. Common sense teaches if Tape Worms be removed all other worms can be readily destroyed. Advice at office and store, free. The doctor can tell whether or not the patient has worms. Thousands are dying daily with worms, and do not know it. Fits, spasms, cramps, choking and suffocation, sallow complexion, circles around the eyes, swelling and pain in the stomach, restless at night, grinding of the teeth, picking at the nose, cough, fever, itching at the seat, headache, foul breath, the patient grows pale and thin, tickling and irritation in the anus—all these symptoms, and more, come from worms. E. F. Kunkel's Worm Syrup never fails to remove them. Price, $1.00 per bottle, or six bottles for $5.00. [For Tape Worm write and consult the Doctor.] For all others, buy of your druggist the Worm Syrup, and if he has it not, send to Dr. E. F. Kunkel, 259 North Ninth St., Philadelphia, Pa. Advice by mail, free; send three cent stamp. 19ja4t

CENTRE COUNTY, S. S.

The Commonwealth of Penn'a,
[Seal.] To Aaron Lukenbach, you are hereby cited and commanded to be and appear at an Orphans' Court to be held at Bellefonte in and for the County of Centre on the fourth Monday of June next, then and there to show cause why the letters Testamentary granted unto you on the Estate of E. E. McMinn, should not be revoked. Notice of this citation to be given by publication in two newspapers published in Centre county for four successive weeks.

Witness the Hon. C. A. Mayer, President of the said court at Bellefonte, the 26th day of May, A. D. 1879.

WM. E. BURCHFIELD,
C. O. C.

CENTRE COUNTY, S. S.

The Commonwealth of Penn'a,
[Seal.] To Aaron Lukenbach, you are hereby cited and commanded to be and appear at an Orphans' Court to be held at Bellefonte in and for the County of Centre on the fourth Monday of June next, then and there to show cause why the letters of Administration granted you on the estate of William McMinn, deceased, should not be revoked. Notice of this citation to be given by publication in two newspapers published in Centre county for four successive weeks.

Witness the Hon. C. A. Mayer President of the said court at Bellefonte, the 26th day of May A. D 1879

WM. E. BURCHFIELD,
C. O. C.

DR. J. W. RHONE, Dentist, can be found at his office and residence on North side of High Street, three doors East of Allegheny, Bellefonte, Pa.
27 feb tf

SHERIFF'S SALES.

The following properties are advertised below in German, at Sheriff's sale, at the court house, Saturday, June 21, 1879, at 1 p. m.:

A tract of 50 acres in Curtin township, with house, etc., property of Harman Prince.

Two lots in Bellefonte, with house, etc., property of Eliz and Geo. Bassett.

SHERIFFS VERKAUF.

Kraft eines Writs von levari facias, und venditioni exponas erlassen durch und von der Court von Common Pleas von Centre County und an mich gerichtet, wird öffentlich zum Verkauf aufgeboten werden an dem Courthause in Bellefonte auf Samstag den 28ten Juni, 1879, um 1 Uhr Nachmittags, das folgend beschriebene liegend Eigenthum der Vertheidiger—nämlich:

No. 1. All' jener gewisse Strich oder Grundstück liegend in Curtin Township, Centre County, Penn'a, begrenzt und beschrieben wie folgt:—Auf der Vorderseite durch Länder von Wm. Lucas' Hinterlassenschaft, Ostseite durch Länder von G. Curtin und Wed. Lucas, auf Südseite durch Länder von G. Curtin, enthaltend 50 Acker mehr oder weniger,—darauf errichtet ein zwei-stöckiges Blockhaus, Stall und andere Ausengebäude.

Eingezogen, in Verhaft genommen und wird verkauft als Eigenthum von Harman Prince.

Ferner:

No. 2. All' jene gewisse Lotten oder Grundstücke liegend in der Borough von Bellefonte, Centre County, Penn'a, begrenzt und beschrieben wie folgt: Eine derselben begrenzt auf der Südseite durch Linie der Oberen Alley, auf Ostseite durch Lotte von Jeferb Schnell, auf der Nordseite durch eine andere Lotte von Elisabeth Basset und auf Westseite durch Nebenstraße, enthaltend etwa ein 1 Acker, ist dieselbe Lotte Grund welche D. Gh. Bush und Gattin vermittelst deren Deed datirt den 18ten März, A. D. 1875, an Elisabeth Basset übertragen.