THE CENTRE REPORTER.
THURSDAY 17, FEB. 1876.

LODGE MEETINGS.

CENTRE HALL LODGE, No. 895, I. O. of O. F., meets every Saturday evening in the Odd Fellows Hall. J. M. GILLILAND, Secr. H. P. SANKEY, N. G.
OLD FORT LODGE, No. 537, F. A. M., meets on Monday evening, on or after each full moon in the Odd Fellows Hall. C. F. HERLACHER, Secr. W. B. MINGLE, W. M.
PROGRESS GRANGE, P of H, meets on Saturday afternoon on or after each full moon, at their Hall. J. J. ARNEY.

LOCAL ITEMS.

DEM CO. CONVENTION.

The Democratic Co. Convention will reassemble at Bellefonte, Tuesday, February 22, to elect representative delegates to the State Convention and Senatorial conferees to choose a senatorial delegate to the same.
C. M. BOWER, Chairman.

—SALE BILLS printed at the Reporter office, from $2 up to $3.75 for the largest. All kinds of job work done with neatness and despatch. Orders by mail from any part of the county, promptly attended to. Give date and hour of sale and list of articles.

—The Tyrone Herald has the Centennial fever—the disease is all in the "head."

—The ground-hog is a humbug, a cheat, a deceiver, yea a liar. Let Senator Wood pass a bill for damages.

—For public sales advertised in Reporter, see 2nd page.

—A musical convention will be held in the M. E. Church, Pine grove, commencing on evening of Feb. 21., conducted by F. E. Meck and Ph. Meyer.

—A Man named Galbraith, who carried the mail at Lewistown from the depot to the post office, was arrested on Friday for robbing the mail. The evidence against him is said to be strong.

—A sudd n death occurred in the Loop, on Sunday night, 6th. Mr. John Stump, who had been stopping with his son Levi, for a short time, went to bed at night, about 11 o'clock in good spirits and apparently in his usual good health, and had also attended preaching in the afternoon of the same day. After being in bed a short time, his wife noticing that he labored unnaturally in breathing, she called her son and in a few minutes after he reached the chamber the old gentleman expired. His remains were taken to Union county for burial.

—The weather took a turn this week. Sunday night and Monday, brought rain Monday night snow. Tuesday fierce snowstorm and disagreeable generally.

—Pro's Meyer and Weaver will commence a musical convention at Wolf's store on 21st.

—Our friend Ben. Smeltzer, of Illinois west, is in on a visit Ben looks fine, and is getting along well.

—The legislature adjourned from Tuesday to Wednesday 16. Representative Shugert, we are sorry to learn was ill, last week. Representative Alexander was home over the adjournment.

—We last week published an item of Mr. Reed's being nearly drowned, in a mill dam, in Brushvalley. The question often arises as to what the thoughts of such subjects might be when in that unfortunate predicament. We are told that our friend Reed's first act, after being pulled out, was to feel for his pocket book. Whether he had any apprehensions that while under he was going to where the pick-pockets go, or that in being pulled back he was rescued from going into a better world and had fallen back into the hands of pick-pockets, Mr. Reed might best explain himself. By the way, it is also said that drowning men have all the past actions of their lives pass before their minds, like a panorama, and with dreamlike rapidity, and that the sensations of a drowning person are altogether pleasing. This, it is said, has been illicited from persons who were rescued from watery graves, and in whom the vital spark had, to all appearances, been quenched. Try it, and see—the tasting of the pudding is the proof of it.

—Hoffer and Kline's store, at Bellefonte, was robbed, on Monday night, 14, of about $1,000 worth of goods. Deschner's gun-shop, we are informed, was robbed the same night, of a number of revolvers and other goods.

—The Silent Feed, for Millburrs, patented by R. B. Van Ormer, of Mifflintown, Pa. This Feeder is pronounced the best in the world, simple and no mill-owner should be without it. It has been tested and is perfection in every respect, so that no mill will be complete without the Silent Feeder. It can be seen in operation at Campbell's mill, near Millheim, where Mr. J. M. Van Ormer, brother of the above inventor, can be consulted as to the purchase of territory, &c. tf.

—The following is a report of Rock Hill school, Harris twp., for third month ending February 5th, 1876: Whole number in attendance during month, males 25, females 18. Total 43; average attendance during month, males 23, females 17, total 40; per cent. of attendance during month, males 92, females 94, total 93; per cent of attendance during term till date, males 81, females 91, total 90. Alfred and Calvin Wieland, George Page, John Huss, Harvey Houtz, George and Ruben Tresler, W. H. Johnson, Wm. Coble, Martha and Ida Tresler, Fammie Mingle, Annie Carper and Lizzie Houtz were present every day during month. Number of visitors 10. A. D. WIRTS, Teacher.

—BITS.—"Bruff" has got back again—been rusticating Sugar Valley......Dr. Alexander has got housed......There is something rotten in postal-matters within forty miles of Centre Hall......Read Sechler's big advertisement and you'll find what will pay......Bad roads all around......Pennsvalley has about twenty-five music classes, equally divided between Prof's Weaver, Wm. T. Meyer and Alf. Meyer.

—The following township officers were elected in Potter on Tuesday.—Judge, John Rishel; Inspectors, Peter Smith, A. McCoy; School Directors, W. W. Spangler 3 y, Jacob Wagner, 3 y, W. J. Thompson 1 y; Constable, Wm. Carson; Supervisors, H. McClosky, P. Shiffer; Overseers, Robt. Lee, J. H. Keller; Assessor, G W Spangler; Auditors, Levi Murray 3 y, David L. Kerr, 2 y; Town Clerk, D. F. Luse.

—Judge Orvis at the recent Centre county Court rendered a decision, which is highly important, and we reprint it for the benefit of whom it may concern. His Honor ruled that where a man gives his wife money, he having no debts at the time, nor in any way showing an intention to defraud, real estate which the wife may purchase with such funds cannot afterwards be made liable for debts contracted by the husband subsequent to such gift and purchase.

A young man by the name of Walker, of Stone Valley, Huntingdon county, it is supposed, was one of the thieves who stole the widow Taylor's horses near Reedsville, is reported to have been shot a few nights ago, while attempting to commit a similar deed in Huntingdon county.—*Lewistown Dem.*

—Col. Jno. H. Stover, of Missouri, is in our county on a visit. The Colonel is a native of Aaronsburg.

SALES.

Wolf's lots, at Centre Hall, Feb. 26.
Keller Bro's sale, near Centre Hall, March 15.
J. H. Keller's sale, Harris tp., 23 Feb.
Jos. K. Moyer's sale, Miles tp., March 16.
M. G. Gray's sale, Ferguson, March 29
Sale of Daniel Wolf, Haines tp. March 9, farm stock.
A. H. Hosterman's sale, Potter, March 1st.
P. Kerlin's sale, Potter, March 8.
Levi Long's sale, Brushvalley, March 10.
S. H. Bailey's sale, Harris, March 1.

For the Reporter.

MUSICAL CONVENTION AT JACKSONVILLE.

The Musical Convention which convened at Jacksonville last week under the supervision of Prof. W. T. Meyer, assisted by Prof. Geo. S. Hoy, was a grand success. The convention opened on Monday evening, Feb 7th, under the most favorable auspices. There was a good representation of sin ers the first night, and the number increased daily until there were some sixty singers participating. There were two sessions each day, one in the morning and one in the evening. Judging from the interest manifested by each member during the entire convention they all seemed to agree on one point that the convention and concert should not and would not be a failure. By the earnest endeavors of the conductors (Prof. W. T. Meyer and Prof. Geo. S. Hoy) the time was profitably spent in sessions and by the kindness manifested on the part of the citizens our short stay among them was rendered exceedingly pleasant. Notwithstanding the inclemency of the weather the convention as well as the concert was well attended and we rejoice to say that many left not only being delighted by the excellent music they were treated to, but with the full assurance that by their united efforts they had consumated this rich feast.

The Minnim String Band of Aaronsburg arrived there on Thursday at 4:15 p. m., and were kindly welcomed at the house of Mr. Adam Yearick, who had prepared an abundance of "good things" for their numerous gues s. Having taken a hearty supper they soon wended their way to the church there to be the recipients of soul-cheering music. This Band (which is under the instructions of the accomplished musician Prof. W. T. Meyer) though young, has already attained great eminence in the musical era and the excellent music they discoursed has inscribed their pre-eminence on the minds of all those who have heard them. "Honor to whom honor is due" are our entiments to the Jacksonville singing class and we say without the least hesitation they are deserving of the highest honors the community can bestow upon them. This class is under the instructions of Prof. G. S. Hoy, who has been untiring in his labors and has thus worked them up into the position they now occupy; his labors have indeed not been fruitless, and the writer encourages all those wishing to hear good music to give them a call.
A SPECTATOR.

BANK ROBBERY.

The Burglars Get Only $21,500 and Leave $500,000 in Their Hurry to Depart.

New London, Conn., February 10.—The Bank of Commerce was robbed on Tuesday night, and on Wednesday the bank officers were unable to open the vault, but an expert accomplished it at night, when the loss of $21,500 was discovered. The delay in opening the vault gave the burglars twenty-four hours' start of the officers.

The burglars had picked up in a tin box all bills, all receivable securities of the bank amounting to five hundred thousand dollars or more, but left them on the floor of the vault, evidently in their hurry of departure. Entrance was gained through a side window leading into the Directors' room. On the outside door of the safe was a combination dead lock, and on the inner one another patent lock combination. Each was entrusted to a different officer of the bank. The paying teller, who had the combination of the outside lock, was unable to operate on Wednesday, and the services of experts were obtained. The experts succeeded in opening it at six p. m., when the robbery was discovered. The bank contracted a week ago for a chronometer lock, which arrived to-day. The safe of this bank was considered more secure than that of any other in the city. There is no clue to the robbers.

TOO MATTER OF FACT.—Grandmother—"You ought to be ashamed of yerself, Matilda Ann, to 'a sat without a tear when the good clergyman was a talking that beautiful, and every one else was a weepin' so!" Matilda—"Why, how could I cry when I hadn't got a pocket 'andkercher?"

It appears that the humorous Californian has a habit of charging a cigar with a small capsule of nitro glycerine and then presenting the same to his friend by way of a joke. A number of noses have already been blown off.

WANAMAKER & BROWN.—The largest clothing house in America is that of the firm whose name heads this notice and is located at Sixth and Market streets, Phila. Read what they say in their advertisement on the second page of this paper. They will do all they promise, and will give each purchaser a guarantee that their goods are sold as low as possible, and then will take them back inside of ten days if unworn and the customer is not satisfied with them.

—JOHN S. MILLER, Tailor, of Millheim, is putting up the best of work and the public would do well to call upon him, as his prices and work suit the times. Satisfaction guaranteed. We have seen some of his work and find it equal to that of the best of tailors. One door east of Weiser's smith shop. 21 oct 6m.

EXECUTOR'S NOTICE.—Letters testamentary on the estate of Mrs. Hannah Dauberman, late of Potter township, dec'd, having been granted to the undersigned, all persons indebted to said estate are required to make immediate payment, and those having claims against the same to present them, duly authenticated by law, for settlement.
JOHN JORDAN,
J. S. DAUBERMAN,
17 feb. 6t. Executors.

FOR RENT:—The undersigned offers for rent a very fine Store Room & Dwelling House, at Sinking Creek Mills, Potter twp., one mile west of Centre Hill. The stand is one of the best in the valley. For further particulars inquire of
PETER RUBLE,
10 feb 2m. Centre Hill, Pa.

THE COMPLETE WASHER!

The above cut represents the Complete Washer, fitted to a tub, with the tub cut out to show how it is fastened for use.

OVER 100,000 OF THESE MACHINES ARE IN USE.

The Complete Washer was patented, May 28, 1872, and since its introduction it has proved the

One Thing Needful.

THE COMPLETE WASHER WILL WASH A CARPET OR BED QUILT OR A **Fine Lace Curtain or Collar.**

It will wash clean any article that can be washed by hand in half the time and with half the labor. It is

SO DURABLE

that the Manufacturers do not hesitate to Warrant it for Five Years. The Machines are Manufactured by F. F. ADAMS & CO., at Erie, Pa. *IT WILL*

SAVE ITS COST

in a short time, both in labor and wear of clothing. The machines can be seen at Spangler's Hotel, Centre Hall, Pa.
17 feb tf.

RECEIPTS & EXPENDITURES OF CENTRE COUNTY from Jan. 1st, 1875, to Jan. 1, 1876:

JOHN B. MITCHELL, Treasurer, of Centre county.

Jan. 1, 1876. DR
To outstanding taxes Jan 1, 1875....$39,301 45
To amount assessed for 1875.... 34,691 51
To amount received from commissioners Centre county. 5,440 08
To amount received from Unseated Lands.... 3 30
To amount received from redemption Unseated Lands. 92 80
To am't proceeds Treasurer sale Unseated Lands.... 301 35
To am't transferred from Military fund 94 91
To am't balance due Treasurer .... 3,048 99—$82,976 89

Jan. 1, 1876. CR
By amount balance Jan. 1, 1875..........$ 6,126 31
By am't outstanding taxes Jan 1, 1876.... 37,937 96
By am't warrants paid by Treasurer 24,385 97
By am't transferred to atty's for collection.... 179 41
By am't exonerations & commission allowed collectors.... 2,141 24
By am't stationery for Treasurers office.... 10 00
By am't Treasurers salary .... 2,000 00—$82,976 89
By bal. due Treas'r..........$3,048 99

JOHN B. MITCHELL, Treasurer, in account with Commonwealth of Pennsylvania:

Jan. 1, 1876. DR
To am't outstanding taxes at last settlement $5,442 78
To am't assessed for 1875 .... 3,806 80
To am't received from commissioners Centre county. 3,571 62
To amount charged back at last settlement.......... 1,181 43—$14,002 63

Jan. 1, 1876. CR
By amount bal. at last settlement.... $1,024 05
By am't outstanding Jan 1, 1876..... 5,618 13
By am't State Treasurers receipts..... 5,300 88
By am't transferred to atty's for collection 480 77
By amount exonerations & commissions allowed collectors.......... 369 34
By am't Treasurers commissions.......... 98 67
By amount bal. in hands of Treasurer .... 1,160 83—$14,002 63
To balance at settlement due State Jan. 1, 1876..........$1,160 83

MILITIA FUND.

Jan 1, 1876. DR
To am't outstanding taxes Jan 1, 1875.... $366 76— $366 76
Jan 1, 1876. CR
By am't outstanding taxes Jan 1, 1876.... $134 88
By am't transferred to atty's for collection 85 56
Byam't exonerations & commissions allowed collectors.... 46 42
By am't Treasurer's commissions........ 4 99— $366 76

RELIEF FUND.

Jan 1, 1876 DR.
To am't outstanding at last settlement.... $26 15— $26 15
Jan 1, 1876. CR
By amount transferred to attorney for collection.......... $26 15— $26 15

We, the undersigned, Auditors of Centre county, do hereby certify that we have examined the above accounts of John B. Mitchell, Treasurer of said county, and find them correct.

Witness our hands and seals this 5th day of January, A. D., 1876.
WM. McFARLANE, [Seal.]
A. J. GRIEST, [Seal.] Aud'rs
J. M. GILLILAND, [Seal.]

EXPENDITURES.

Commissioners Pay.
A. C. Hinton on account of service...$ 767 53
S Gramley on account of service... 281 85
J N Hall on account of service.......... 484 00—$ 1,533 38

Commissioners Clerk.
R. H. Forster for services ....$ 625 18
J. S. Barnhart " " 599 69—$ 1,224 87

Jury Commissioners.
M. Grove for services $ 33 25
B Ligget on account of services.......... 3 78
R H Forster services as clerk 1874.......... 80 00
R H Forster services as clerk 1875.... 40 00
J S Barnhart services as clerk 1875.... 40 00—$ 197 03

County Auditors.
A J Griest for services ....$ 30 00
S Frank " " 30 00
A Rearick " " 30 00
Jas F Weaver for services as clerk... 25 00—$ 115 00

Improvement & Repairs.
Galbraith & White plumbing at jail...$ 19 40
Dan'l Derr repairs at gas fixtures.......... 14 13
Wilson & Hicks stoves & hardware 99 88
Jno D Lieb lumber for C. House....... 41 46
H Hoffman work at C. H. and jail...... 63 54
J & J Harris hardware for C House.... 18 88
J McDermot repairs at C H steps & jail. 51 50
Jno Mallory repairs at C H and jail.... 13 50
A Sussman matting C H.......... 75 99
W W Wetzler spouting at C H.... 65 73
B Galbraith repairs at C H.......... 14 00
W S Galbraith plumbing at jail... 5 00
R J Doak for work at arb. room and offices 61 05
Bellefonte Car Co. lumber C H.......... 15 79
W S Wolf & Son for stove pipe.......... 1 92
John Bradley repairs to gas lamp post and lamp.......... 6 25—$ 568 02

Ordinary Expenses.
Nora McAllister washing for prisoners..........$ 94 50
Rob M'Knight gas for C H and jail.... 283 20
J R & C T Alexander coal for C H and jail.......... 566 22
J H Dobbins for medical service for prisoners 1874.... 90 00
J H Dobbins for medical service for prisoners 1875.... 65 00
J Zeller & Son medicine for prisoners 3 90
J C Williams medicine for prisoners.. 6 40
B Galbraith on acc't services as janitor. 340 00
D S Keller for Agricultural Society..... 100 00
Western Peniten'y keeping convicts.... 415 16
Insane hospital Danville for insane.... 1,509 09
Jurors pay.......... 4,549 73
Assessors for assessing & registering. 2,101 82
Road views.......... 265 69
Election expenses.... 1,781 07
Refunding Unseated Land.......... 161 93
Redemption " " 180 75
Refunding taxes overpaid.......... 219 77
Constables pay....... 326 71
Tipstaves pay......... 228 61
B Galbraith Court crier 122 06
J H Vosburg Court reporter.......... 510 00
Insurance on public buildings.......... 109 00
Bridge views......... 13 65
County bridges........ 578 65
State tax paid........ 3,571 62
Commission on collections.......... 99 18
Commissioners notes paid.......... 1,896 50
Interest on notes & bonds.......... 2,720 39
Commission on Lunacy.......... 19 28
Commonwealth costs paid.......... 3,717 35
Scalp premiums....... 782 70
Teachers institute.... 155 34
Premiums paid collectors.......... 40 00
Inquest on dead bodies 56 08
Aaron Williams Prothonotary bill rendered.......... 321 60
J S Barnhart counsel fee & com. 1873 72 26
A O Furst att'y fee Penn tp. road case 20 00
Sam'l Brugger plans & specifications for bridges.......... 35 00
A O Furst att'y fee defence jury com... 50 00
McAllister & Beaver att'y fee defence jury com.... 50 00
D F Fortney att'y fee com. v s L Gonier 20 00
W J Kelsh att'y fee com. v s Creecy.... 5 00
G W Spangler examining Potter tp. assess book 4 00
Sam'l Gilliland expense dividing Ferguson twp.... 9 20
S T Gray expense dividing Ferguson twp 15 00
N J Mitchell expense running line Howard & Boggs. 26 50
D Z Kline expense running line Howard & Boggs.......... 8 90
Lyon & Co. mdse. for prisoners.... 2 8
B F Shaffer on acc't 200 0
Adams Express Co. freight on asses books & blanks... 1 42
Dan'l Lutz for wood C H & jail... 8 00
James Slacker for wood C H & jail. 2 50
S Saxton for wood C H and jail.... 2 00
Henry Derr nursing sick prisoner....... 4 00
J T Johnston postage &c.......... 29 36
H Y Stitzer stationery.......... 63 47
Commissioner's expense attending to county bridges... 37 00
Commissioner's expense putting out assess books duplicates & election papers.......... 53 00
Conley & Schrock removing ashes from C H & jail.......... 7 50
Jno McDermot removing ashes from C H and jail....... 23 17
John H Morrison books Register's office 30 05
S T Shugert deed book Rec'rs office 20 00
A Williams docket Prothonot'y office 20 00
D M Wagner & Son mdse for prisoners 23 00
W Potter cutting wood C H.......... 3 00
J S Barnhart services preparing statistics for State department.... 75 00
J F Shoop conveying E Leighty to asylum.......... 34 10
E H Carr conveying A Partridge to asylum 70 00
Mary Nesbit cleaning office &c.......... 3 00
Bellefonte Press Co. binding old assess books.......... 3 50
F Miller service cleaning arbitration room.......... 4 00
Jacob Schrom binding matting........ 1 25
Philip Williams expense on duplicate 2 00
S T Forster expense on assess books.... 8 75
M G Ryman ice for C H.......... 1 00
J H Rankin service clerk election returns.......... 5 00
J W Gephart service clerk elec. returns 5 00
D W Klineoverseer election Hustontp 6 00
Orders of services of 1874 paid.......... 44 35—$26,196 62

Printing Bills.
P Gray Meek bal. 1874.......... $124 25
" " 1875 847 60
F Kurtz account printing 215 00
G W Foot account printing 194 40
E T & R P Tuten account printing..... 169 80—$ 1,551 05
Total expenditures...............$34,385 97

B. F. SHAFFER, Sheriff, in account with Centre county:

Feb. 27, 1885. DR
To cash on account.$ 200 00
To 16 shares stock B. E. N. B & Pennsvalley Turn pike Co.......... 80 00
To bal.......... 2,004 13—$2,284 13

CR
By boarding prisoners as per bill..........$940 00
By receiving & discharging prisoners... 58 00
By bal. com. costs for years 1873 & 1874..... 148 09
By com. costs 1875..... 55 50
By summoning jurors & returning venire.... 297 00
By conveying 10 convicts to penitentiary.. 650 00
By notifying jurors not to attend Oct. court... 10 00
By mdse. for jail and prisoners.......... 52 17
By costs on inquisitions Habeas Corpus, rules to show cause, citations, bench warrants &c., &c.......... 73 37—$ 2,284 13
Jan 1, 1876. By bal..........$2,004 13

STATE OF PA., } ss.
CENTRE CO.

We the undersigned, Auditors of Centre county, do hereby certify that in pursuance of an Act of Assembly entitled "An Act relating to counties and townships, and county and township offices," we met at the Commissioners office, Bellefonte, on the first Monday in January, 1876, and did audit and settle and adjust the several accounts set forth in the foregoing statement. In witness whereof we have hereto set our han's and seals this 13th day of Jan A. D. 1876.
WM. McFARLANE, [Seal.]
A. J. GRIEST, [Seal.] Aud'rs.
J. M. GILLILAND, [Seal.]

CENTRE COUNTY, SS:

We the undersigned Commissioners of Centre county do hereby certify that the foregoing is a true and correct statement of the receipts and expenditures of said county from the first day of January, 1875, to the first day of January, A. D., 1876.
Attest, A. C. HINTON,
J. S. BARNHART SAM'L GRAMLEY,
Commissioners.

OUTSTANDING TAX DUE BY COLLECTORS, Jan. 1, 1876:

1871.
H Carton, Bellefonte.$ 207 28
A J Hassinger, Benner.......... 287 32
John Minich, Gregg.. 160 26
Jno Shaffer, Walker... 336 26—$ 991 12
1872
Wm Riddles, Philipsburg 63 69
Thos Marshal, Benner 24 20
Jno Ward, Halfmoon 256 97
David Robb, Liberty. 13 52
Geo Stover, Potter..... 128 18
Jas Gates, Snow Shoe 324 79—$ 811 35
1873.
C Brown, Bellefont... 360 76
D B Malone, Boggs... 248 91
Albert Hoy Furguson 78 85
L C Rarick, Marion.. 305 07
Joseph Ross, Spring.. 162 07
W Riddles, Philipsburg .... 453 50—$ 1,609 16
1874.
Jos Fox, Bellefonte... 1,425 10
W Riddles, Philipsburg.......... 957 54
E H Carr, Milesburg 26 45
J W M'Ilwain, Howard borough.......... 63 84
D. Lohr, Benner...... 736 58
R B Poorman, Boggs 542 04
F Carson, Burnside... 37 34
F Kierchoff, Curtin... 181 57
G W McWilliams, Ferguson.......... 464 76
S B Wilson, Harris... 395 06
W T Leathers, Howard 432 90
W Cross, Halfmoon.. 175 68
W W Spangler, Liberty.......... 490 90
Perry Condo, Marion 258 17
M Kerstetter, Penn... 142 05
R M'Cormick, Potter 567 81
H B Wilcox, Rush.... 820 51
D H Yeager, S. Shoe. 165 99
J Ross, Spring....... 794 05
M Shaffer, Walker..... 134 13
E Turner, Worth .... 70 97—$ 9,104 46
1875.
C Brown, Bellefonte 1,803 08
A J Graham, Philipsburg.......... 658 84
J P Shope, Milesburg 856 35
W Allison, Howard boro.......... 237 06
E Lucas, Unionville 112 80
A J Tate, Benner... 1,448 32
H L Barnhart, Boggs 1,055 69
J B Newcomer, Burnside.......... 206 08
J T Lucas Curtin.... 215 74
D Kreps, Ferguson... 2,498 44
H Duck, Gregg...... 2,446 19
T W Hosterman, Haines.......... 1,615 87
M Hess, Harris.......... 3,009 99
Jno M Kline, Howard 512 42
W Kline, Huston 429 00
J H Griffin, Halfmoon 1,315 31
G A Courter, Liberty 527 65
Perry Condo, Marion 1,232 12
R Smull, Miles........ 1,194 20
W Tressler, Patton... 809 00
A Harter, Penn........ 1,310 40
J M Gilliland, Potter 3,870 26
H B Wilcox, Rush.... 860 00
Jas Watson, S Shoe... 399 57
Jno Sweeny, Spring... 1,908 05
S Hoover, Taylor...... 227 68
W Spotts, Union...... 104 48
Jesse Swarts, Walker 1,782 00
P Williams, Worth... 273 13—$31,174 88
$43,690 97
In hands of att'ys for collection 1,915 89
$45,606 86

FINANCIAL EXHIBIT OF CENTRE COUNTY.

Jan 1, 1876. DR
To notes and bonds due sundry persons $47,414 42
To balance due J. B. Mitchel at settlement.......... 582 91
To balance due B. F. Shaffer at settlement.......... 2,004 13
To balance due A. Hinton commissioner service.......... 95 47
To balance due S. Gramley commissioner service..... 305 65
To balance due J. N. Hall commissioner service...... 8 00
To balance due com. clerk.......... 48 80
To balance B Galbraith janitor....... 290 00
To F Kurtz, printing.......... 74 00
To balance Dr. J H Dobbins medical service.......... 35 00
To balance.......... 76 89—$51,235 36

Jan 1 1876. CR
By amount outstanding taxes.... $43,690 93
By amount outstanding taxes unseated Lands.......... 4, 500 00
By amount notes held by commissioners.......... 570 00
By amount in hands of officers for col. 1,915 89
By am't due from boro's & townships for keeping insane in asylum .... 558 50—$51,235 36
By bal in favor county Jan 1, 1876 $76 89

The following amounts have been paid in by collectors since settlement:

1871
John Minich, Gregg..........Paid in full
Joseph Shaffer, Walker........ $ 205 91
1872
Thos Marshall, Benner.......... 7 25
1873
L C Rarick, Marion.......... 55 00
Dan'l Malone, Boggs.......... 92 00
Albert Hoy, Ferguson..........Paid in full
Wm Riddles, Philipsburg.......... 175 00
1874
G W McWilliams, Ferguson..... 95 00
David Lohr, Benner.......... 3 00
Joseph Ross, Spring.......... 200 00
Elias Turner, Worth.......... 20 00
John McIlvain, Howard boro... 20 00
Michael Shaffer, Walker.......... 27 25
F Kirchoff, Curtin.......... 25 00
R B Poorman, Boggs.......... 105 00
W W Spangler, Liberty.......... 47 25
Perry Condo, Marion.......... 194 9
S B Wilson, Harris.......... 123 75
Joseph Fox, Bellefonte.......... 451 99
W T Leathers, Howard.......... 25 00
Wm Cross, Halfmoon.......... 74 24
1875
Thomas Hosterman, Haines......Paid in full
Michael Hess, Harris.......... 1,057 00
John Sweeny, Spring.......... 347 00
Jesse Swartz, Walker.......... 460 32
Wm Tressler, Patton.......... 183 40
D W Kline, Huston.......... 95 00
J H Griffin, Halfmoon.......... 160 00
A Harter, Penn.......... 530 00
John M. Kline, Howard.......... 125 68
R Smull, Miles.......... 356 42
H E Duck, Gregg.......... 1,527 89
W Allison, jr., Howard boro..... 38 00
Philip Williams, Worth.......... 62 00
James Watson, Snow Shoe.......... 64 36
Sam'l Hoover, Taylor.......... 50 00
J M Gilliland, Potter.......... 1, 726 80
David Krebs, Ferguson.......... 851 72
John T Lucas, Curtin.......... 45 00
A J Tate, Benner.......... 795 00
C Brown, Bellefonte.......... 165 00
J P Shope, Milesburg.......... 44 05
Wm Spotts, Union.......... 50 00
E M Lucas, Unionville.......... 36 00

MARRIAGES.

In Pine Grove, Centre county, on February 24, 1876, at the home of the bride's mother, Mrs. Julia Musser, by Rev. J. Foster Bell, Dr. J. R. Smith, Jr., to Miss Clara Musser, all of Pine Grove.

Dec. 9th 1875, Howard G. Miller, and Miss Ellmeda Wolf, both of Haines township.

Jan. 30, 1876 Franklin A. Yearick and Miss Rebecca Wise, both of Gregg township.

On the 3rd inst., Jonathan Dinges, and Miss Harriet Brocht, all of Penn tp.

DEATHS.

On 10, in Rebersburg, Daniel Conser, aged 69 years and 9 months.

At Aaronsburg, last week, Miss Susan Spyker, (idiot) aged about 35 years.

Mrs. Hall, wife of Miller Hall, of Milesburg, was buried on Sunday 13th.

A Chicago millionnaire, M. O. Walker, died a few years ago last month, leaving a will that pleased nobody. Result—there has been realized thus far from the estate $35,770, of which $26,100 have gone to the lawyers and administrators.

MARKETS.

MILROY MARKETS, corrected weekly by D. Shelmire,
Wheat $1 20 to $1 25.
Oats 30c to 35c.
Clover Seed $7 00 to $7 25.
Beef $5 to $6,50 per 100 lbs.
Corn 40 to 50.
Hogs $7 to 7 50 per 100 lbs
Rye 65c

BELLEFONTE MARKETS.
White Wheat $1 20 Red 115....Rye 80
new Corn 45 old 60, Oats 30—Barley 90
70....Cloverseed 5,50 .....Potatoes
Lard per pound 8.......Pork per pound 9
Butter 20.......Eggs 15. .....Plaster per ton
$14 Tallow 8.......Bacon 10.......Ham 15
Lard per pound 8 cents.......Buckwheat
65 cts..........Flour per barrel retail 7.00...
Nova Scotia plaster $14 to 15. Cayuga plaster $9,50 per 2000 lbs.

IMPORTANT TO BUILDERS.—The undersigned is now prepared to sell Brick at his kilns at Centre Hall to suit purchasers, at reasonable rates, also to furnish or contract Brickwork. S. S. FARNER.
7 oct y

—The celebrated Australian Diamond Pebble spectacles, are superior to the ordinary glass spectacle, affording relief to the eyes, and suited for all ages, are sold by M. Straus, Bellefonte, Pa. 16dec3m

CAUTION.—The undersigned purchased at Sheriffs sale, on 24 of January, the following property of Andrew Shuey, of Spring twp, and will leave the same in the possession of Mrs Rachael Shuey, at my pleasure. The property is the following: 2 horses, 1 two-horse wagon, 1 buggy, 1 cow, plow, harrow, cultivator, cornplanter the share of 20 acres of grain in the ground together with all the other personal property of the said Andrew Shuey.
feb3 ADAM J. THOMAS.

ADMINISTRATOR'S NOTICE.—Letters of administration on the estate of Jacob From late of Centre Hall, dec'd, having been granted to the undersigned, all persons knowing themselves to be indebted to said decedent are requested to make immediate payment, and persons having claims against the estate will present them authenticated for settlement.
JOHN SHANNON,
Feb 3 6t Admr.

GREAT REDUCTION IN PRICES! AT
Wolf's Old Stand.
Largest Stock of Goods in the Valley!

ONE PRICE! LOW PRICE!

POLITE ATTENTION!

Having just returned from the East, and bought at panic prices, I am now prepared to sell cheaper than ever before. My stock consists in part of

DRY GOODS,
GROCERIES,
NOTIONS,
HOSIERY,
HATS & CAPS,
BOOTS & SHOES,
RUBBER BOOTS,
SANDALS, &c., &c.

Ladies' and Gents' Underwear a speciality.

A LARGE STOCK OF

READY - MADE CLOTHING

constantly on hand. Look at the figures:
Good Cassimere Suits, $10.00
Good Cassimere Coats, $5.00

Customers will find the stock complete, and a call is all that is required to assure you that this is the best place in the valley to buy your goods. *Remember, we have but one price for everyone.*
WM. WOLF.

Don't Buy
A
HARD COAL BASE BURNER
HEATING STOVE, until you have examined the

—THE—
Best & Handsomest
STOVE IN THE MARKET.
Call and see them at the Store of
J. A. REESMAN,
CENTRE HALL, PA.

CRAMPTON'S IMPERIAL SOAP IS THE "BEST."

This Soap is manufactured from pure materials, and as it contains a large percentage of Vegetable Oil, is warranted fully equal to the best imported Castile Soap, and at the same time possesses all the washing and cleansing properties of the celebrated German and French Laundry Soaps. It is therefore recommended for use in the Laundry, Kitchen, and Bathroom, and for general household purposes; also, for Printers, Painters, Engineers and Machinists, as it will remove stains of Ink, Grease, Tar, Oil, Paint, etc., from the hands. Manufactured only by
CRAMPTON BROTHERS,
2, 4, 6, 8, and 10 Rutgers Place, and 33 and 35 Jefferson Street, New York.
For sale at Philadelphia, by KOONS & RUOFF, 202 North Delaware Avenue, and by grocers generally, and at Sechler's grocery. Nov 11, 6m.

Simon Haines,
CENTRE HALL.
Manufacturer of
Carriages,
Buggies,
Wagons, &c.

Of every description; running gear for all kinds of vehicles, made to order, and in first class manner. Being a practical mechanic, I would WARRANT ALL WORK to give satisfaction. Repairing promptly attended to at the lowest rates.

Undertaking.

Coffins of all styles made on shortest notice. The business of undertaking attended to in all its branches. Respectfully solicits a share of public patronage. 9 sept y

J. HARRIS, J. D. SHUGERT, J. A. BEAVE
JOHN HOFFER, PETER HOFFER.

Pennsvalley Banking Co.

CENTRE HALL, PA.
RECEIVE DEPOSITS,
And Allow Interest,
Discount Note
Buy and Sell
Government Securities, Gold and Coupons
PETER HOFFER, WM. B. MINGLE,
Pres't. Cashier

BEATTY PIANO!

THE BEST IN USE. Send stamp for Circular. DANIEL F. BEATTY, Washington, New Jersey.

W. A. CURRY,
Boot & Shoe Maker,
CENTRE HALL, PA.

Would most respectfully inform the citizens of this vicinity, that he has started a new Boot and Shoe Shop, and would be thankful for a share of the public patronage. Boots and Shoes made to order and according to style, and warrants his work to equal any made elsewhere. All kind of repairing done, and charges reasonable. Give him a call. feb 18 1y

ADMINISTRATOR'S NOTICE.—Letters of administration on the estate of John Hosterman, late of Potter twp., dec'd having been granted to the undersigned, all persons knowing themselves to be indebted to said decendent are requested to make immediate payment, and persons having claims against the estate will present them authenticated for settlement.
E. B. HOSTERMAN,
27 Jan 6t. Adm'r.

JOHN F. ALEXANDER, M. D.

Physician and Surgeon,

Respectfully offers his professional services to the citizens of Centre Hall and vicinity. Consultation in English or German. Has a full line of instruments for extracting teeth. Office and residence in the Luth. parsonage. 27feb tf

'76 Centennial. '76
FURNITURE.

GREAT Reduction in Prices.

Now is the time to buy, as I have on hand a large Stock I will offer it at panic prices for the next SIXTY DAYS FOR CASH,

Cheaper than it can be bought Elsewhere.

which a few of the following prices will show: Cane Seat Chairs as low as $7.00. Wood Seat Chairs $6.00 and upward; Bedsteads $3 50 to $13 00. A good Bureau for $11.00. Chamber Suits, Extension Tables, Bookcases, and all other Furniture in proportion to the above prices. Please call and examine our work.
JOHN CAMP,
6 jan 2m. Milroy.

C. PECK'S
Coach Manufactory.
CENTRE HALL, PA.

The undersigned has opened a new establishment, at his new shops, for the manufacture of
Carriages,
Buggies,
& Spring Wagons,
SLEIGHS AND SLEDS,
PLAIN AND FANCY
of every description

All vehicles manufactured by him are warranted to render satisfaction, and as equal to any work done elsewhere.

He uses none but the best material, and employs the most skillful workmen. Hence they flatter themselves that their work can not be excelled for durability and finish.

Orders from a distance promptly attended to.

Come and examine my work before contracting elsewhere.

PRICES REASONABLE.

All kinds of Repairing done.

'76. A National Family Paper. '76

The Great Family Paper of America, the only paper exposing every swindler, quack and humbug, and saving millions to the public, is now ready for the Centennial campaign, and 100,000 more delighted subscribers.

THE STAR SPANGLED BANNER is a large, eight page, 40-column paper, Ledger size, overflowing with charming Stories, Tales, Sketches, Poetry, Wit, Humor and Fun. It gives all new Recipes, Rights, Secrets, Arts, &c., &c.; has a Children's Department, a Medical Department, Puzzler's Corner, etc., etc., and is a perfect Family Paper.

Humbugs. Its specialty is to expose every Fraud, Quack, Swindle, and "Beat." Every number has five columns of truthful, reliable statements. No sawdust lottery, gift, bond, or "put and call" game can ever "catch" you if you read this great paper. It exposes all Swindlers without fear or favor and gives a list of over 1000, with names and "games."

It Costs. But 75 cents a year, and is sent prepaid everywhere. It is just the paper for every home, Southern or Northern. It is not political, religious or sectarian. It waves for all. Started in 1863, it has gone on for 13 years, and is read by 100,000 people. You want it and will have it some time. Why not now?

Elegant Chromos. We have imported 12 Splendid French Chromos, (worth $1 each), size 9x11 inches, finely mounted, and we offer any four of these gems and BANNER a whole year, all free, for $1. These are genuine chromos suitable for any parlor. 50 other premiums offered.

A Last Word. Reader, remember 1876 is our country's centennial. During this one year do take a National, patriotic, wide awake paper, one that is for Right and against wrong one that knows no party, no north, south east or west; but a paper intended for every reader one that saves money to its readers by exposing the tricks and traps of swindledom and one is the time. You have put it off too long. Send to day. Now is the accepted time.

See. Only 75 cents secures this great paper a year, with four charming chromos, only $1. A number sent for 15 cents. Specimens (150,000 ready) sent free to all. Send for it now. Costs nothing to see it. Send to day to BANNER PUBLISHING CO., Hinsdale N. H. dec. 16 eow

J. L. SPANGLER, Attorney-at-Law, Bellefonte, Pa. Office with Bush & Yocum. Consultation in English and German. Collections promptly attended to. 5feb-tf

NEW STORE, NEW GOODS AND
Panic Prices.
H. A. LARRIMER.
at the old Centre Hill stand.
Just opening a Stock of

NEW GOODS,
OLD FASHIONED PRICES!

A large variety of
Ladies Dress Goods
Great Bargains in
Muslins and Calicoes.
Ready-made Clothing
Warranted to Suit.
His Cloths and Cassimers,
Cant be excelled

His Crocery Department,

Astonishes every one in assortment and low prices.
Syrup, Sugar, Tea, Coffee, Canned fruits, Domestic and Foreign Fruits, Cheese, and every other article belonging to the Grocery Department

Farmers, Mechanics and Laborers look to your interest. One dollar saved is a dollar in pocket. Then call and see at what astonishingly low prices.

No trouble to show Goods.

Also the choicest FAMILY FLOUR always on hand. Apr. 15, y.

Miller & Son,
CENTRE HALL, PA.
DEALERS IN
PURE DRUGS
AND MEDICINES,
CHEMICALS, OILS, DYE STUFFS,
PERFUMERY, NOTIONS,
FANCY ARTICLES
FOR THE TOILET,
&c., &c., &c.
PURE WINE AND LIQUORS,
for medicinal purposes.
Trusses & Supporters in great variety.
Also, choice
CIGARS AND TOBACCO,
and all other articles usually kept in a first class Drug Store.
Prescriptions carefully Compounded
8oct tf MILLER & SON.

Headquarters for Boots and Shoes!

POWERS'
BOOT AND SHOE STORE,
Opposite Bush House,
BELLEFONTE, PA.

Powers' Boot & Shoe Store is the largest and best stocked establishment in Centre county.

He keeps constantly on hand a full line of

BOOTSANDSHOES.

He is just opening the largest stock of Spring Goods ever brought to Bellefonte.

FINE SHOES

for ladies, kept constantly on hand.

Boots and Shoes for men and women, of all styles, quality and prices, from the most costly to the cheapest, constantly kept on hand.

WE DEFY COMPETITION!

either in quality or prices. Call and examine his new stock of Spring and Summer Goods, and you will find it to your advantage. Apr21 1y.

NEW YORK
BRANCHSTORE,
McClain's Block, Directly Opp. Bush House,
Bellefonte, Pa.
H. HERMAN & CO., Prop'rs.

Dry Goods,

HOSIERY, LINENS, EMBROIDERIES, WHITE GOODS, LACES, NOTIONS & FANCY GOODS,

STRICTLY FIRST-CLASS GOODS,

Below the Usual Prices.

Nov12 tf.

P. B. WILSON. T. A. HICKS. H. K. HICKS.

WILSON & HICKS,
WHOLESALE AND RETAIL HARDWARE DEALERS.
IRON, PAINTS, OILS, GLASS, &C.
Builders Hardware
COACH MAKER'S GOODS.
CABINET MAKER'S STOCK.
Stoves of All Kinds.
CHILDREN'S BUGGIES,
WAGGONS, CARTS, &C.
WILSON & HICKS,
Bellefonte, Pa.

NOTICE.—We will sell to responsible men on three months credit. Will take off 5 per cent for cash which is equal to 20 per cent. per annum. It will pay the purchaser to borrow at 10 from other parties, if he can save in buying from us. In this way we can turn our money and sell lower. Mar 15. tf.

CENTRE HALL
Hardware Store.
J. O. DEININGER.

A new, complete Hardware Store has been opened by the undersigned in Centre Hall, where he is prepared to sell all kinds of Building and House Furnishing Hardware, Nails, &c.

Circular and Hand Saws, Tennon Saws, Webb Saws, Clothes Racks, a full assortment of Glass and Mirror Plate Picture Frames, Spokes, Felloes, and Hubs, table Cutlery, Shovels, Spades and Forks, Locks, Hinges, Screws, Sash Springs, Horse-Shoes, Nails, Norway Rods, Oils, Tea Bells, Carpenter Tools, Paint, Varnishes.

Pictures framed in the finest style.

Anything not on hand, ordered upon shortest notice.

Remember, all goods offered cheaper than elsewhere
aug 25' 73-tf

BUY YOUR DRUGS FROM RANKIN'S
Drug Store,
(NEXT DOOR TO THE DESCHNER GUN STORE.)
FRESH AND CHEAP

BEATTY PIANO.
WEIGHS WHEN BOXED OVER ONE THOUSAND POUNDS. Liberal terms to dealers.
Send stamp for Circular. Address D. F. BEATTY, Washington, N. J.

THE ADJUSTABLE

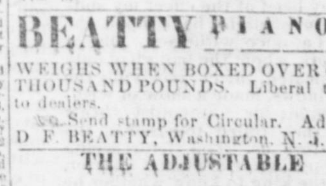

SPRING BED
The Best and Cheapest now in Use. Manufactured by
DANIEL DERR, Bellefonte, Penn'a.
Call and see them before purchasing another. 1apr.y

WM. P. WILSON, Attorney-at-Law, Bellefonte Pa. Office in Mrs. Benner's Building, Bellefonte Pa.

Patent Adjustable Stove Shelf.

Useful & Ornamental.
And as a matter of ECONOMY, should be in every
FAMILY.
The saving from injury to Dishes will more than save the entire cost in one year.
Energetic and Responsible Business Men wanted immediately to supply the demand for this useful invention. Our terms to the trade are such, that Agents will find it a pleasant and profitable business.
All communications relative to purchase of Territory, application for Agencies and orders for Shelves, must be addressed to
dec 23 3m. D. K. GEISS,
Centre Hall, Pa.

IT WILL PAY! IT WILL PAY!

IT WILL PAY! TO GIVE VERY CAREFUL ATTENTION TO THE PURCHASE OF YOUR

Groceries! Groceries!

For economy requires that you buy nothing but FRESH, PURE GOODS. We keep on hand at all times a large and carefully selected stock of goods, comprising every item that belongs to the

GROCERY TRADE

We make it the cardinal points of our business to sell

Pure, Fresh Groceries!

IT WILL PAY!

To do your trading with a house that always gives a dollar's worth for a dollar.

IT WILL PAY!

To call and examine our complete stock of Fruits, Nuts and Confectioneries which we are now daily receiving for the trade.

IT WILL PAY!

You handsomely to get some of our pure candies, fresh fruits & nuts for the "Little Folks" during the holiday season. One or two, or five dollars, just as you can afford, spent in this way at Christmas and New Year, brings a better return than the same amount put on Interest at 100 per cent.

IT WILL PAY!

To buy your Teas and Spices of a house that make a speciality of that line of goods and sell only the

FINEST FLAVORED TEAS AND STRICTLY PURE SPICES.

In buying any thing in the line of

Groceries, Confectionery, Fruits, &c.,
CALL ON
SECHLER & CO.,
20 jan. Bush House Block, Bellefonte, Pa.

IT WILL PAY! IT WILL PAY!
IT WILL PAY! IT WILL PAY! IT WILL PAY! IT WILL PAY!
IT WILL PAY! IT WILL PAY! IT WILL PAY! IT WILL PAY!

J. ZELLER & SON
DRUGGISTS
No 6 Brockerhoff Row, Bellefonte, Pa
Dealers in Drugs, Chemicals Perfumery, Fancy Goods &c. &c.
Pure Wines and Liquors for medical purposes always kept. may 31. 72.

CENTRE HALL
Furniture Rooms!
EZRA KRUMBINE,

respectfully informs the citizens of Centre county, that he has bought out the old stand of J. O. Deininger, and has reduced the prices. They have constantly on hand and make to order
BEDSTEADS,
BUREAUS,
SINKS,
WASHSTANDS,
CORNER CUPBOARDS
TABLES, &c., &c.
HOME MADE CHAIRS ALWAYS ON HAND.

Their stock of ready-made Furniture is large and warranted of good workmanship and is all made under their own immediate supervision, and is offered at rates cheaper than elsewhere.

Call and see our stock before purchasing elsewhere. 26 feb. 1y.

GRAHAM & SON,

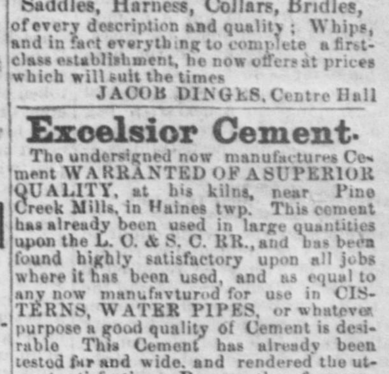

Dealers in
Boots, Shoes and RUBBERS,
Ladies', Misses' and Children's Fine Gaiters.
All Kinds of Custom Work Made To Order.
Harness Leather,
Sole Leather,
Calf Skins
And Shoe Findings always on hand.
Bishop Street,
20may tf Bellefonte, Pa.

Gift & Flory's New Shoe Store!
AT CENTRE HALL.

They have now opened, and will constantly keep on hand, a splendid stock of new SHOES, GAITERS, & SLIPPERS, for men, women and children, from the best manufactories in the country, and now offered at the

Lowest Prices.

BOOTS and SHOES made to order, upon short notice. They invite the people of this vicinity to give them a call, as they will strive to merit a share of their patronage. my10tf

D. F. FORTNEY, Attorney at Law Bellefonte, Pa. Office over Reynolds bank. may 14'69

FOR FARMERS AND ALL OTHER
Go to
I. Guggenheimer.
FOR FOREIGN & DOMESTIC
DRY GOODS, NOTIONS,
READY MADE CLOTHING,
DRESSGOODS,
GROCERIES,
PROVISIONS,
BOOTS & SHOES,
HATS, CAPS, BOOTS & SHOES
CLOTHING, OIL CLOTHS
AND FANCY ARTICLES
QUEENSWARE, GROCERIES, PROVISIONS, FLOUR, &c

and is now prepared to accomodate all his old customers, and to welcome all new ones who may favor him with their patronage. He feels safe in saying that he can please the most fastidious Call and see.
ISAAC GUGGENHEIMER.

P. S.—Mr. Sussman still continues to deal in LEATHER AND SHOE-FINDINGS, CLOVER and TIMOTHY SEEDS, in the old room, where he may always be found. 12ap.tf.

THE undersigned, determined to meet the popular demand for Lower Prices, respectfully calls the attention of the public to his tock of

SADDLERY

now offered at the old stand. Designed especially for the people and the times, the largest and most varied and complete assortment o

Saddles, Harness, Collars, Bridles,

of every description and quality; Whips, and in fact everything to complete a first-class establishment, he now offers at prices which will suit the times
JACOB DINGES, Centre Hall

Excelsior Cement.

The undersigned now manufactures Cement WARRANTED OF A SUPERIOR QUALITY, at his kilns, near Pine Creek Mills, in Haines twp. This cement has already been used in large quantities upon the L. C. & S. C. RR., and has been found highly satisfactory upon all jobs where it has been used, and as equal to any now manufactured for use in CISTERNS, WATER PIPES, or whatever purpose a good quality of Cement is desirable. This Cement has already been tested far and wide, and rendered the utmost satisfaction. Persons, therefore constructing Cisterns, laying Water Pipes, &c., will find it to their advantage to bear this in mind, and also, that he warrants the article as represented.
J. G. MEYER,
may 21 tf Aaronsburg, Pa

SAVES FUEL! SAVES LABOR!
THE
NATIONAL STEEL TUBE CLEANER.

(Patented July 28th, 1874.)

Carbon is one of the worst conductors of heat known, a deposit of 1-32 of an inch on the tubes causing a **loss of 15 per cent. of fuel.**

This Tube Cleaner is made of spring steel. Each segment is of itself a spring, and distends in a perfect circle so as to press against the inside of the tube, removing all the carbon and scale without the slightest injury to the tube.

Guaranteed to clean better, last longer, and work easier than any in the market. Adopted and in use by the U. S. Navy. For sale by dealers. Send for circular.

THE CHALMERS SPENCE CO.,
Agents for the United States,
Foot of East 9th Street, New York.
NOTE.—Sample can be seen at the office of this paper.