THE CENTRE REPORTER,

FRED. KURTZ.........................Editor.

—0—

Centre Hall, Pa., July 19., '72

TERMS.—The REPORTER is published weekly at $2 per year, in advance, or $2,50 when not paid in advance. For six months half these rates.

Advertisements $1,50 per square (ten lines) for three insertion. Advertisements for 3, 6 and 12 months, at reduced rates.

Any person sending us the names of six new subscribesr, with ethcash, will receive the REPORTER one year free.

For President
HORACE GREELEY.

For Vice President
B. GRATZ BROWN.

For Governor—CHAS R. BUCKALEW.
Supreme Judge—JAMES THOMPSON.
Auditor General—WM. B. HARTLEY.

Congressmen at Large:
Jas. H. Hopkins | Rich'd. Vaux | H. B. Wright

Delegates at Large to Constitutional Convention;

Jeremiah S. Black,
Wm. Bigler,
Wm. H. Smith,
John H. Campbell,
James Ellis,
George M. Dallas,
A. A. Purman,

G. W. Woodward,
Wm. J. Baer,
T. R. Gowan,
S. H. Reynolds,
S. C. T. Dodd,
R. A. Lamberton,
Wm. L Corbett.

Democratic Delegate Election.

The Democratic voters of Centre county will meet at the regular places of holding the general election for each district on SATURDAY, the 10th day of August, 1872, to elect delegates to the Democratic County Convention to be held in the Court House at Bellefonte, on Tuesday the 13th day of August at 1½ o'clock.

The said convention to place in nomination one candidate for Assembly, one candidate for Sheriff, one for Register, one Recorder, one for County Commissioner, one for County Auditor, one for Coroner, and to transact all other business that may be regularly brought before it.

The said delegate election beginning at 2 o'clock p. m. of said day and continuing until 5 o'clock p. m.

D. F. FORTNEY,
Chairman Democratic County Com.

Greeley and Brown.

These gentlemen have been nominated by the democratic national convention, for president and vice president, with a unanimity that has no parallel in the history of our party. The convention was composed of the best material of the party, and in its assembled wisdom it judged this ticket the strongest and best that could be placed in nomination, with a platform which is democratic, insuring, beyond a doubt, the defeat of Grant and the plunderers who cling to him.

We intend to roll up our sleeves and work for the success of this ticket. It is our plain duty, as a democrat, to support the nominees of our convention, infinitely preferring its choice to the nepotist Grant nominated at Philadelphia, by his venal convention of office holders and office-holding cousins out to the eleventh remove.

Our news shows that the country is ablaze for Greely's election. The democracy everywhere, with singular promptness have accepted the ticket, and from all quarters come the tidings that the honest republicans are resolved upon the defeat of Grant, fully convinced that his administration is a foul blot upon the country, and that honest men must combine for a reform. Grant will be swept out of power by one the mightiest political revolutions ever witnessed in this country. Mark the prediction, and get upon the wagon now, it is fast filling up.

Centre county will go heavily against the present-taker and white-house musquito who sings nothing but cousin. The democracy of this county, with very few exceptions, have already resolved to accept Greeley and Brown, and the few hesitating ones, honest in their notions, we have no doubt will be in harmony with their party, and accept the situation just as soon as they fully understand the meaning of it. Then there are scores of honest republicans who have left Grant and will join in to defeat him and place the government into honest hands.

◆

From all the cities and towns of the Union, we hear of firing of salutes, hoisting flags, and ratification meetings and general rejoicing on the receipt of the news announcing the nomination of Greeley and Brown.

◆

W. W. Rockwell, collector of internal revenue in the sixteenth district of New York and member of the Grant republican state central committee, has resigned both positions, and will enter the campaign in behalf of the Cincinnati ticket.

How To Put It.

The Grant men are exceedingly riled at the democrats for nominating Greeley—it almost mortifies them to death. The other day says one to a democrat, "Why, you democrats can't swallow Greeley;" to which the democrat replied, "If you radicals were able to swallow a nigger, why can't democrats swallow an honest white man?" That was putting it right home, and the rad subsided.

When a Granite asks us how we can swallow Greeley, we tell him, that as they have been swallowing nothing all their life-time but the worst renegade democrats, Buttler, Geary, Crant, Cameron, we suppose we ought to be able once, at least, to swallow the most honest radical, Horace Greeley.

◆

No candidate ever was nominated for President with a vote like that of Greeley at Baltimore. Nearly a unanimous vote out of 732 on 1st ballot. And the best and purest men of the democratic party, composed that convention. There was not a single belter. Brick Pomeroy tried to get up an outside bolt, but could not drum up enough to effect an organization. Every leading democrat in the country, sustains the action of the convention, and has rolled up his sleeves for the overthrow of Grant. There are only two papers, in our party, that we know of, which refuse to support the nominees of the democratic national convention—these are Brick Pomeroy's paper and the Watchman, a religious paper. We think that the Watchman will get over it, and let crazy Pomeroy to himself; our Bellefonte neighbor must bear in mind that bitter things come to our lips sometimes; take last fall for instance, hundreds of honest democrats, in this county, had a bitter pill to swallow with their county ticket, and they went it. Let that buoy you up, neighbor, and return the compliment.

◆

The Stokes trial has been going on in New York three weeks, and closed on the 13th. On the morning of 14th, the jury asked to be discharged, as they could not agree, which was refused by the Judge and they were sent back again.

It is understood that eight are for murder in the first degree, and four for manslaughter in the third degree.

Later.—Stokes has been remanded for a new trial.

◆

Tax payer, do you remember the great Evans swindle? Hartranft was a party to that steal of hundreds of thousands, can you vote for him?

The Reading convention which nominated Buckalew, was the ablest and best democartic state convention that ever met, and all democrats were pleased with its work. Now let every democrat resolve that the democratic presidential electoral ticket nominated by that convention, shall have his vote in November. A better set of Democratic electors were never placed upon a ticket.

◆

The most wonderful thing of this era, is the great revolution in favor of Greeley—there never was any thing like it in this country. Like the fires of the mighty prairies of the west, it is rolling on, and overtakes every thing before it. Grant's doom is sealed.

◆

The Wayne Citizen, a republican paper laments the bolt of two prominent radicals, in Wayne county, who leave Grant and go for Greeley. And thus will it continue until November. Let the present taker stand fromunder.

◆

The supporters of Grant are constantly ringing the changes on the Tammany frauds and the Tammany ring, which were repudiated by all parties last year. They are however, silent on the District of Columbia frauds, which throw those of Tammany in the shade. The investigation by Congress connected Grant directly with these frauds through his military ring, but the administration would not allow the report to be made so that the public could see the their enorimity. Cover up is their policy when frauds are discovered on their side.

◆

A DISSOLUTION.—The editor of the Harrisburg Telegraph (Geo Bergner) and the editor of the Philadelphia Press have been yoked together in the "leil" business for about fifteen years. Col. Forney, on Saturday, 15th, published the following dissoluton notice:

"With this issue we must cease to mention the name of the Harrisburg Telegraph a synonym all over the commonwealth for everything that is vile and venal in our politics, the organ of the original Boss Tweed, and the property of the person that furnishes Pennsylvania Legislature with 'stationery.' We shall deal with the master and not with the hireling."

The "master" here alluded to is Simon Cameron.

◆

John H. McCunn, lately a Judge of the New York Superior Court, died suddenly at his residence in that city on Saturday. His death, his friends believe, was hastened too quick consummation by the action of the State Senate, which found him guilty of malfeasance in office and removed him from the bench by a large vote. The humiliation was so great that he immediately commenced breaking down and returning last Wednesday to his family, expressed the belief that he would not live through the trial to which he had been subjected. He talked continually about his disgrace until relieved by death on Saturday morning.

◆

The thing is so badly up with Hartranft, the Cameron ring candidate, that the radicals had better all vote for that able, honest and pure statesman, Buckalew, and make his nomination unanimous.

◆

For the Reporter.

Constitutional Convention.

MR. EDITOR: The time for holding the Democratic County Convention, is rapidly approaching, and it is time for the people to be making up their minds, to declare upon whom they will throw the honor of their choice. All the offices to be filled this fall, seem to have an abundance of candidates, save one, and that is the high and responsible position of Delegate to the state constitititutional convention. Why it is that the people manifest so little interest in a question so vital, we cannot say. Without further disscussing the cause of this seeming lethargy, allow us to suggest J. P. Gephart, Esq., of Bellefonte, as a most fit man to fill the position of Constitutioual delegate.

Mr. Gephart is too well known to the people of this county, to need any one to do more than mention his name. An inveterate hater of rings, cliques, and political caucuses, he would at all times be found on the side of honesty, right and justice. We want men in that convention, not hacks and political tricksters, or legislative demagogues. No man in our country is better known than the subject of this notice, as a man of unflinching integrity, firm and honest in all his dealings. He has been tried and never found wanting.

LOWER END OF THE COUNTY.

Four Young Men Killed by Lightning.

Boston, July 5.—During the prevalence of a thunder and lightning storm, yesterday, four young men, out in a boat, were overtaken by a gust of wind, which accompanied the storm, and put into Winthrop island for a refuge. They hardly got under cover when a bolt of lightning struck the building in which they had sought shelter, killing them instantly.

◆

New York, July 6.—The deaths this week ending at noon to-day were 1,569, the longest death roll of any week in the history of the city.

There were a number of deaths from sunstroke to-day.

◆

The following are short extracts from the old Know Nothing speeches of Henry Wilson, in Massachusetts, in 1854.

"The time has come when the uniform of the state militia should no longer be disgraced by being seen on the back of a Catholick Irishman or an Infidel Dutchman."

"By the light of these burning shanties the Teuton and Celt may read the doom that will overtake them in the attempt to compete with the native born American for political supremacy on this continent.

◆

"Lights and Shadows of New York Life; or, the Sights and Sensations of the Great City." A work descriptive of New York City in all its various phases. Its Splendors and Wretchedness; Its High and Low Life; Its Marble Palaces and Dark Dens; Its Attractions and Dangers; Its Rings and Frauds; Its Leading Men and Politicans; Its Adventurers; Its Mysteries and Crimes. By James D. McCabe, Jr.

The National Publishing Co., of Philadelphia, have just issued one of the most remarkable and attractive books of the day, bearing the above title. It is comprised in one large octavo volume of 850 pages, and illustrated with nearly 200 fine engravings of noted places, life and scenes in New York.

To Mr. McCabe is due the Credit of having produced the most complete and graphic account of ther geat city, and its busy and varied life that it has been our fortune to meet with.

The work sets forth in glowing colors the noble work for suffering humanity, which is going on every day in the great city, and reveals with a bold hand the terrible crimes; the dark mysteries, and the hidden sins of metropolitan life. We are introduced into the home of the Fifth Avenue millionaire, and carried with equal interest to the squalid cellar of the Five Points beggar.

We are brought face to face with the good and bad, the high and the low, with leading merchants, bankers, editors, and actors, with bummers, thieves, detectives, and murderers, with working women, ballet girls, adventuresses, and a host of others, and we seem to be listening to their stories from their own lips, so thoroughly does the author enchain our interest. Our warmest enthusiasm and our deepest contempt are alternately aroused by the thrilling recitals of their deeds of virtue and vice. The history and frauds of the famous Tammany Ring are related with great force and candor, and this portion alone is worth the price of the book. In short the book is New York in miniature. The author has penetrated, under the protection of the police, into the darkest and most dangerous haunts of crime in the city, and has thus been enabled to obtain accurate information on the topics whereof he treats. Visitors to New York, cannot hope to see or know as much of the city as they may learn by a perusal of this book. To all who contemplate visiting the great Metropolis, we cordially recommend it, both for its information and for its powerful warnings against the dangers of the city. Those who cannot see New York for themselves will be in a great measure repaid for that privation by reading this work. It is published in both English and German; sold by subscription only, and the publishers wans agents in every county.

◆

Galusha Grow has come out for Greeley

The Baltimore Convention.

BALTIMORE, July 9.—There was another meeting of the Pennsylvania delegation this morning. Large crowds gathered in the corridors to learn how the delegation would stand. William A. Wallace presided. An effort was made to have the resolution of yesterday, instructing the chairman of the delegation to vote as each delegate decided, rescinded, and a substitute pledging Greeley adopted. The result was that the delegation refused to go back on the action of last night.

A motion was made and adopted that each delegation indicate his choice for presidential candidate. 35 went for Greeley, 2 for Cononel Scott, 3 for Hon, Jeremiah Black, 3 for Hancock, 2 for Thurman, of Ohio, and 12 for Chief Justice Thompson. B. M. Boyce, before the vote was taken, declared Hancock did not desire the nomination, nevertheless three delegates persisted in voting for him. At this point ex-Mayor Fox rose and declared that the announcement in the morning papers that Thompson had declined was not true. He was willing to abide by the action of his friends.

The second ballot was then taken and resulted in 35 votes for Greeley and 22 for Thompson.

At ten minutes past twelve o'clock the convention was called to order by August Belmont, chairman of the national democratic committee, who said:

MR. BELMONT'S SPEECH.

GENTLEMEN OF THE CONVENTION—It is again my privilege to welcome the delegates of the national democratic convention, who have met in order to present to the American people the candidate for president and vice president, for whom they solicit the suffrages of the democratic and conservative voters of this great republic. At our last national convention, on the Fourth of July, 1868, I predicted that the election of General Grant would result in the gradual usurpation of the government by the executive and by congress, to be enforced by the bayonets of a military despotism. The vast majority of the people of the United States have with grief and sorrow seen the correctness of that prediction, and they look forward with fear and apprehension to the dangers which are threatening us, if by the re-election of General Grant, the policy thus far persued by the radical party will be continued.

The thinking men of both parties have become alive to the fact that we are now living under a millitary despotism, overriding the civil authority in many states of the union. That, by the enactment of arbitrary and unconstitutional laws through a depraved majority in congress, the rights of these states are infringed and trampled upon, and that Caesarism and centralization are undermining the very foundations of our federal system, and are sweeping away the constitutional bulwarks erected by the wisdom of the republic. These abuses have become so glaring that the wisest and best men of the republican party have severed themselves from the radical wing, which is trying to fasten upon the country another four years reign of corruption, usurpation, and despotism, and whatever individual opinions we may entertain as to the choice of a candidate whom they have selected in opposition to General Grant, there cannot be any doubt of the patriotic impulse which dictated their action, nor can any fault be found with the platform of principles upon which they have placed their candidate. The resolutions of the Cincinnati convention are what the country require, and they must command the hearty support of every patriot throughout the vast extent of our land. In the struggle which is before us I trust no predilections or prejudices will deter us from doing our duty to the American people. General Grant has been a good and faithful servant during our civil war. His stubborn and indomitable courage has helped to crown the Union arms with victory, and the American people have rewarded his services with the most unbounded generosity.

I am willing to concede that his intentions on taking the presidential chair were good and patriotic, but he has most signally and sadly failed in the discharge of the high trust imposed upon him by the confidence of a grateful people. He is at this moment the very personification of the misrule which is oppressing us, and his re-election is fraught with the most deplorable consequences for the welfare of the republic, and endangers the liberties of the people.

On the other hand, Mr. Greeley has been heretofore a bitter opponent of the democratic party, and violent attacks against myself individually, which have from time to time appeared in his journal, certainly do not entitle him to any sympathy or preference at my hands; but Mr. Greeley represents the national and constitutional principles of the Cincinnati platform, and by his admirable and manly letter of acceptance he has shown that he is fully alive to their spirit, and that if elected he means to carry them out honestly and faithfully.

However much you might desire to fight the coming battle for our rights and liberties under one of the trusted leaders of the democratic party, it will become your duty to discard all considerations of party tradition if the selection of a good and wise man outside of our own ranks offers better chances of success. You must remember that you are here not only as democrats, but as citizens of our common country, and that no sacrifice can be too great which she demands at your hands. And now, before I propose to your acceptance the temporary chairman of this convention, permit me to detain you one moment longer by a few words of an entirely personal character.

With my present action terminates my official functions as chairman of the national democratic committee, an office which, by the confidence of my constituents and the courtesy of my colleagues, I have held for twelve consecutive years. During all that time I have striven with honest zeal and with all the energy and capacity which God has given me, to do my duty faithfully to the party and to the country, and to render myself worthy of the great trust confided to me. While I was greaved and deeply mortified to see at various times my motives and actions misconstrued by several democratic papers, and that some even descended to the fabrication of the most absurd falsehoods concerning my social and political conduct, I have had the proud and consoling satisfaction that my colleagues on the national committee, and all those who know me, did justice to the integrity and purity of my intentions in all the trying situations in which my official position had placed me; and let me tell you, gentlemen, that there is not one amongst you who bears a warmer and truer affection to our party and our country than I have done and ever shall do.

You love this great republic, "your native land," as you do the mother who gave you birth; but to me she is the cherished bride and choice of youth—the faithful and loving companion of my manhood, and now that I enter upon the sere and yellow leaf of life, I cling to her with all the recollections of the manifold blessings received at her hands.

I retire from the position which I have held to take my place in the rank and file of that great party whose national, conservative and constitutional principles have claimed my unwavering allegiance for the last thirty years; and as long as the Almighty will spare my life I shall never falter in my love and devotion to our party and our country.

I have the honor to propose to you as your temporary chairman a distinguished and venerable citizen of Virginia, a grand-son of the patriot and statesman, Thomas Jefferson. It is an auspicious omen that a scion of the author of the Declaration of Independence is to inaugurate the struggle of the democracy for freedom and equality for every American citizen, and against oppression and tyranny in our fair land.

Mr. Belmont's remarks were frequently interrupted by applause. The mention of Mr. Greeley's name was received with demonstratsons of approval. So were the speaker's personal references to himself. At the conclusion he said: "I have the honor to propose the name of Hon. Thomas Jefferson Randolph, of Virginia, as your temporary chairman." Music by the band, "Dixie."

Mr. Randolph took his seat amid cheers.

SPEECH OF MR. RANDOLPH.

I am aware that the very great honor conferred on me by this body is due to no personal merit of my own, but is a token of respect to the state from which I came, and a recognition of other circumstances possibly adventitious.

I am perhaps the oldest man of this body, and a life of eighty years spent in the democratic republican party constitutes me a senior member. I remember freshly every presidential contest from the first election of Jefferson to the present time, and I can say with truth that I remember none which involved higher questions of personal liability, local self government, honest administration and constitutional freedom than the present, or one which demanded of our party and our people a calmer or more earnest recourse to prudential principles.

Should you, therefore, in your wisdom, decide to pronounce in favor of the Cincinnati candidate, I shall, for one, most cheerfully bury all past differences, and vote and labor for their election with the same zeal and energy with which I have supported heretofore, and mean ever to support, the candidate of the democratic party. The American people look with great solicitude to your deliberations. It is for you to devise means by which to free them from the evils under which they are suffering; but in order to attain that end you are called upon to make every sacrifice of personal and party preference.

It strikes me as the duty of this hour and of this body to wrest the government from the hands of its present despot and corrupt holders, and to place it in honest hands; to restore to the citizens everywhere the proud consciousness of personal right, and to all the states perfect integrity of local self governmemt. This, with the recognition of the supremacy of the civil constitution and the law will, in my judgment, discharge all our present duty.

The foregoing remarks were delivered with much energy and effectiveness considering that the speaker is nearly an octogenarian, and were repeatedly cheered.

The Rev. Henry Slicer being presented, addressed the Throne of Grace.

After tranacting some other unimportent business the convention adjourned to:

AFTERNOON.

At four o'clock the opera house was again filled, the attendance being larger than in the morning, and every available foot of space being occupied.

While awaiting the arrival of Mr. Doolittle, who had been selected as permanent chairman, there were loud and repeated cries from the gallery for Hoffman, who finally rose, bowed and gracefully waved his hand.

MR. DOOLITTLE'S SPEECH.

He said two years ago, nearly five years after the bloody period of the civil war had closed, the liberal republicans of Missouri, feeling keenly the attempted federal dictations in their local elections, inaugurated a movement to restore equal rights to all, white as well as black. [Applause.] The feeling of the thinking men was that the time had come to cry halt and reasserts the cardinal doctrines of the republic. The sentiment now was for universal loyalty, amnesty, suffrage and peace. This movement did not propose to take away any right or any franchise that has been secured to the blacks, but it clearly demanded that freedom and equal rights be restored to the white people. [Prolonged applause.]

He urged unity of action, and instanced the fact that eighty thousand democrats and republicans in Missouri had co-opperated in a patriotic union. Even those who had fought against each other in battle now clasped hands over the bloody chasm. [Applause.] These same men would now bear the liberal flag to glorious victory. This, gentlemen, he said, is liberal republicanism. The real end of the civil war came with that liberal victory in Missouri, and did not come till then. By that political union, civil strife and hate had given place to peace and joy that was almost unspeakable. This feeling had culminated at Cincinnati, where earnest men had convened and presented candidates for President and Vice President. That convention had nominated for President Horace Greeley [prolonged and oft repeated cheers] and for Vice President B. Gratz Brown. [Renewed cheering.] The paramount question before the Cincinnati and other liberal conventions was, shall democrats co-operate and accept their invitation and elect their candidates. [Cries of yes we will and yells for Greeley.]

What means this union between two millions of democrats and one million of republicans? There are some things it does not mean. It signifies no union of the dead upon dead issues. It means no abandonment of principles and of right. It means a frank, manly, honorable and equal union of men who have the heart and intelligence and brains to accept living issues and do their duty to their God and their fellow-men.

The present question is not the Lecompton constitution, nor the abolition of slavery, nor the fourteenth amendment nor the fifteenth, nor negro suffrage. These have been fought out and are no more an issue than the Mexican war. This great political union therefore, means progress—no steps backward, and no turning to the right nor to the left. It means to do for all the other states of the south what it has done for Missouri; it means personal freedom and equal rights to all men white as well as black; it means the domination once more of intelligence and integrity instead of a man whose whole life has been formed upon the idea of a camp not to speak of his small vices; it means to elevate a peace president [applause]; it means to place the civil laws above the sword [renewed applause]; it means to arrest the tendency to centralize power now manifest in the administration of the government; it means a general civil service reform, beginning with the Presideut himself. [Loud applause.] It means discontinuance of executive practices which have pained every true man, whether republican or democrat: it means a higher tone and greater vigor to all branches of our government.

In conclusion he hoped the present action of the convention would be such that every one in attendance would remember with pride and gratitude the convention of the 9th of July, 1872. [Great applause.]

The committee on credentials then reported that all the states and territories were duly represented, without any irregularity or contest, and that delegates to the number of 732 were present.

It is very evident that the convenis Greeley clear through, and there can be but little if any opposition to his nomination. The mention of his name and that of Gratz Brown, and even of Missouri, was received with shouts and cheers, and hurrahs for Mr. Greeley were frequently heard from the galleries at other times.

BALTIMORE, July 10.—Popular excitement to-day over the proceedings of the great national democratic convention was even more intense than yesterday, and from an early hour the streets leading to the Grand opera house were thronged by a rushing, eager, swelling crowd, intent only upon participating as far as possible in the importent doings of the day.

THE CINCINNATI PLATFORM REPORTED.

Mr. Burr, of Connecticut, chairman of the committee on resolutions, made a report, preceded by the preamble agreed upon, and followed by the Cincinnati platform. The secretary, Mr. Perrin, began to read the preamble, but his voice was drowned in deafening applause. At the request of a delegate the entire platform was then read by Mr. Perrin, the enunciation of each principle bringing forth great applause, particularly the parts relating to the removal of disabilities, the one term for President and the remission of the adjustment of the tariff to the different congressional districts. On the conclusion delegates rose and cheered, but the president rapped to order, and Mr. Burr said the resolutions were voted for by every state except Georgia, Mississippi, Alabama and Delaware. He moved its adoption and asked for the previous question.

A SPEECH FROM SOUTH CAROLINA.

Mr. O' Connor, of South Carolina, regretted there should be any difference of opinion as to men or platform in this solemn juncture of our national affairs. He then went on to speak of the issues before the country, asserting that the reconstruction acts and all the amendments to the constitution had been now accepted by the democratic party in the south and elsewhere. [Great applause.] Now, at this perilous juncture, is it right for the democratic party to stop for mere words. This convention is not here to deliberate with a view to politics of one state, but to the salvation of the whole republic.

He then depicted in elequent pathos the down-trodden condition of poor South Carolina, crushed almost to the dust, criticised the administration, and painted the evils which afflicted the whole country, and urged all good men to unite to put down the evils. (The loudest and most enthusiastic applause and cheering here broke in, and although Mr. O'Conner's time was out, he was urged from all parts of the house to go on.) South Carolina stretched out her hand to her brethern in the north; she asked them to help her to elect a man who will give us peace, a man who is the embodiment of peace and benevolence. (Cheering.)

South Carolina was the Ireland of America. He said no party in this country would ever attempt to deprive the negro of the suffrage which had been given to him. (Great applause.) Mr. O'Conner concluded amidst the wildest applause.

The roll of States was then called upon the adoption of the resolutions with the following result:

	Ayes.	Noes.		Ayes.	Noes.
Alabama..	20	—	Missouri.....	28	2
Arkansas..	13	—	Nebraska...	6	—
California	12	—	Nevada	6	—
Conn.	12	—	New Ham	10	—
Delaware	—	6	New Jersey	9	9
Florida	6	2	New York	70	—
Georgia	3	19	N Carolina	20	—
Illineis	42	—	Ohio	44	—
Indiana	30	—	Oregon	—	6
Iowa	22	—	Penn'a	51	7
Kansas	10	—	Rhode I	8	—
Kentucky	29	—	S Carolina	14	—
Louisana	16	—	Tenn	14	—
Maine	14	—	Texas	16	—
Maryland	16	—	Verm't	10	—
Mass	26	—	Virg	22	—
Michigan	22	—	W Vir	8	—
Minn	10	—	Wis	20	—
Mississippi	7	9		—	—
Total				670	62

GERMAN CITIZENS FOR GREELEY.

Governor Hoffman, of New York, presented a communication of 15,000 German citizens of New York. The Communication was sent up to the desk, measuring many feet in length, reaching from the stage to the end of the house.

It repudiated the appearance of parties in the Fifth avenue(New York) conference as representatives of the German element, and asks the convention to accept Greeley.

Its reading was received with great applause.

VOTING FOR CANDIDATES.

Mr. Ray, of Indiana, then moved to proceed to the nomination of candidates for President and vice-president, the vote to be taken by states. Adopted.

Hon. S. S. Cox offered a resolution that the chairman of each delegation shall announce the vote of his state, and his announcement shall be taken without question. Adopted.

CALL OF THE STATES.

The roll of the states was then called, and Alabama led off with twenty votes for Horace Greeley, of New York, when the whole convention rose en masse and cheered.

Cheer after cheer rent the air; hands were thrown up; Arkansas, California and Connecticut followed with unanimous votes, all of which were received with cheers.

When Delaware was reached her six votes were cast for Hon. James A. Bayard, of that State, father of Senator Bayard.

Georgia cast four votes blank and eighteen for Horace Greeley.

State after state then followed in unanimous votes for Horace Greeley, the announcement of each being with cheers. When Maryland cast her sixteen votes for Greeley, the cheering was most enthusiastic.

The chairman of the Missouri delegation announced in casting the vote of his state that it would give the largest majority of any state for Horace Greeley.

New Jersey cast nine votes for Greeley and nine for James A. Bayard.

When the state of New York was reached, her seventy delegates rose simultaneously in their places, which was responded to by the rising of the convention en masse and saluting the representatives, of that great state with rousing cheers which the delegation acknowledged by bowing.

Ten cheers were again given for New York and for Governor Hoffman. Governor Hoffman then added to the Greeley column the magnificent vote of his delegation, and said New York would give more majority for Greeley than Missouri would cast votes (Great cheering.)

He then expressed his regret at the vote of Delaware and New Jersey. New York was a democratic state; it had 400,000 democratic votes, yet for the sake of that which was above all party it was ready to make a sacrifice of all past prejudices, and it asked others to do the same.

GREELEY NOMINATED.

Horace Greeley was nominated for President on the first ballot, all the states voting for him except Delaware and New Jersey, the latter of which was divided, and voted nine for Greeley and nine for Bayard, of Delaware.

The vote stood—

Greeley....................................	686
Black....................................	21
Bayard....................................	16
Groesbeck....................................	2
Blank....................................	7
Total,....................................	732

Mr. Wallace. Sir, on behalf of the Pennsylvania delegation, and in obedience to its instructions, I move to make this nomination unanimous.

Wild cheers, and the band played "Battle Cry of Freedom," followed by "Hail to the Chief."

When the music ceased a scene was lowered at the rear of the stage presenting a view of the White House. (Applause.) Order being restored the motion of Mr. Wallace that the nomination be made unanimous was put and carried, with one or two dissents. The roll was then called on the nomination for vice president, resulting as follows:

Brown....................................	713
Stevenson....................................	7
Blank....................................	13
Total....................................	732

The blank votes were: Florida, 2; New Jersey, 9, West Virginia, 2. Total, 13.

On motion of Mr. Chalmers, of Mississippi, the nomination was made unanimous.

BROCKERHOFF HOUSE,
Allegneney Street, Bellefonte, Pa.
D. JOHNSON & SONS, Proprietors.
A FIRST CLASS HOTEL, COMFORTABLE ROOMS
PROMPT ATTENDANCE.
ALL THE MODERN CONVENIENCES—AND REASONABLE Charges.

The proprietors offer to the traveling public, and to their country friends, first class accommodations and careful attention to the wants of guests at all times, at fair rates. Careful hostlers and good stabling for horses. An excellent table well served. A Bar supplied with fine liquors. Servants well trained and everything requisite in a first class Hotel. Our location is in the business part of the town, near the Post Office, the Court House, the Churches, the Banks, and the principal places of business, renders it the most eligible place for those who visit Bellefoete on busior pleasure.

An Omnibus will carry passengers and baggage to and from all trains free of charge.

FURNITURE!
Grand Opening
FOR 1872.
AT
JOHN CAMP'S
MILROY,

where he has opened with a very large stock of the latest styles, both fancy and common

Parlor, Chamber and Kitchen Furniture.

CHAIRS,
of all kinds.

All kinds of repairing done with neatness and dispatch having four good workmen at the bench. I am prepared to do all kinds of custom work, fine or common.

Thankful for past favors, I hope by strict attention to business you and everybody else will show smiling faces at my new ware rooms,

JOHN CAMP.
jan12.tf.

NEW HARDWARESTORE!
J. & J. HARRIS.
NO. 5, BROCKERHOFF ROW

A new and complete Hardware Store has been opened by the undersigned in Brockerhoff's new building—where theyare prepared to sell all kinds of Building and House Furnishing Hardware, Iron, Steel, Nails.

Buggy wheels in setts, Champion Clothes Wringer, Mill Saws, Circular and Hand Saws, Tennon Saws, Webb Saws, Ice Cream Freezers, Bath Tubs, Clothes Racks, a full assortment of Glass and Mirror Plate of all sizes, Picture Frames, Wheelbarrows, Lamps, Coal Oil Lamps, Belting, Spokes, Folloes, and Hubs, Plows, Cultivators, Corn Plows, Plow Points, Shear Mold Boards and Cultivator Teeth, Table Cutlery, Shovels, Spades and Forks, Locks, Hinges Screws, Sash Springs, Horse-Shoes, Nails Norway Rods, Oils, Lard, Lubricating, Coal, Linseed, Tanners, Anvils, Vices, Bellows, Screw Plates, Blacksmiths Tools, Factory Bells, House Bells, Dinner Bells, Gong Bells, Tea Bells, Grindstones, Carpenter Tools, Fruit Jars and Cans, Paints, Oils, Varnishes received and for sale at
June5'68,1y. J. & J. HARRIS.

Carriage
MANUFACTORY
Centre Hall, Pa.
GEO. B. HARPSTER

Has on had and for sale at the most reasonable rates a splendid stock of
CARRIAGES, BUGGIES,
and every description of Wagons both
PLAIN AND FANCY
warranted to be made of the best and most durable materials, and by the most experienced workmen. All work sent out from the establishment will be found to be of the highest class and sure to gine perfect satisfaction. He will also have a five assortment of
SLEIGHS
of all the newest and most fashionable styles well and carefully made and of the best materials.

An inspection of his work is asked as it is believed that none superior can be found in the country. aug25.tf.

JOHN C. MOTZ & CO.
BANKERS.
MILLHEIM, CENTRE CO., PA.
Receive Deposits and allow interest.
Discount Notes.
Make Collections.
Issue Eastern Exchange.
And a general Banking Business done.
JOHN C. MOTZ,
A WALTER, PRESIDENT.
Cashier. mar22tf.

RULES

FOR THE GOVERNMENT OF THE DEMOCRATIC PARTY OF CENTRE COUNTY.

The Democracy of Centre county Penn'a in county convention met, *Resolved* that the following *new rules* be adopted for the future government of the party in said county:

1st. The elections for delegates to represent the different districts in the annual democratic county convention, shall be held at the usual place of holding the general elections for each district, on the Saturday preceeding the second Tuesday in August, in each and every year, begining at two o'clock P. M. of said day, and continuing until five o'clock P. M.

2nd. The said delegate elections shall be held by an election board, to consist of the member of the county committee for such district, and two other democratic voters thereof, who shall be appointed or designated by the County Committee. In case any of the persons so constituting the board, shall be absent from the place of holding the election for a quarter of an hour after the time appointed, by Rule First, for the opening of the same, his or their place or places, shall be filled by an election to be conducted *viva voce*, by the democratic voters present at the time.

3rd. Every qualified voter of the district, who, at the last general election voted the democratic ticket, shall be entitled to a vote at the delegate elections; and any qualified elector of the district who will pledge his word of honor to support the democratic ticket at the next general election shall be permitted to vote at the delegate elections.

4th. The voting at all delegate elections shall be by ballot; upon which ballot shall be written or printed the name or names of the delegate or delegates voted for, together with any instructions which the voter may desire to give the delegate or delegates. Each ballot shall be received from the persons voting the same, by a member of the election board, and by him deposited in a box or other receptacle prepared for that purpose, to which box or other receptacle, no person but the members of the election board shall have access.

5th No instructions shall be received or recognized unless the same be voted upon the ballot as provided in Rule Fourth nor shall such instructions if voted upon the ballot, be binding upon the delegate, unless one half or more of the ballots contain instructions concerning the same office. Whenever half or more of the ballots shall contain instructins concerning any office, the delegates elected at such election shall be held to be instructed to support the candidates having the highest number of votes for such office.

6th. Each election board shall keep an accurate list of the names of all persons voting at such elections; which list of votes together with a full and complete return of such election containing an accurate statement of the persons elected delegates and all instruction voted shall be certified by said board, to the County Convention, upon printed blanks to be furnished by the County Committee.

7th. Whenever from any district, qualified democratic voters, in numbers equal to five times the delegates which such district has in the County Convention, shall complain in writing of an undue election or false return of delegates or of instructions, in which complaint the alleged facts shall be specifically set forth and verified by the affidavit of one or more persons, such complainants shall have the right to contest the seat of such delegates or the validity of such instructions. Such complaint shall be heard by a committee of five delegates to be appointed by the President of the convention; which said committee shall proceed to hear the parties, their proofs and allegations, and as soon as may be, report to the convention what delegates are entitled to seats therein, and what instructions are binding upon such delegates. Whereupon the convention shall proceed immediately, upon the call of the *yeas* and *nays*, to adopt or reject the report of the contesting parties. In which call of the *yeas* and *nays*, the names of the delegates whose seats are contested or whose instructions are disputed, shall be omitted.

8th. All delegates must reside in the district they represent. In case of absence or inability to attend, substitutions may be made from citizens of the district.

9th. Delegates must obey the instructions given them by their respective districts, and if violated, it shall be the duty of the President of the Convention, to cast the vote of such delegate or delegates in accordance with the instructions; and the delegate or delegates so offending shall be forthwith expelled from the Convention, and shall not be eligible to any office or place of trust in the party for a period of two years.

10th. In Convention a majority of all the votes shall be necessary to a nomination; and no persons name shall be excluded from the list of candidates until after the *sixth* ballot or vote, when the person receiving the least number of votes shall be omitted and struck from the roll, and and so on at each successive vote until a nomination is made.

11. If any person who is a cadidate for any nomination before a county convention, shall be proven to have offered or paid any money, or other valuable thing, or made any promise of a consideration or reward to any person for his vote or influence, to secure the delegate from any district, or shall have offered or paid any money or valuable thing, or promised any consideration or reward to any delegate for his vote, or to any other person with a view of inducing, or securing the votes of delegates, or if the same shall be done by any other person with the knowledge and consent of such candidate, the name of such candidate shall be immediately stricken from the list of candidates, or if such fact be ascertained after his nomination to any office, and before the final adjournment the nomination shall be struck from the ticket and the vacancy supplied by a new nomination, and in either case, such person shall be ineligible to any nomination by a convention, or to an election as a delegate thereafter. And in case it shall be alleged after the adjournment of the convention, that any candidate put in nomination, has been guilty of such acts or of any other fraudulent practices to obtain such nomination, the charge shall be investigated by the County Committee, and such steps taken as the good of the party may require.

12th. If any delegate shall receive any money or other valuable thing, or accept the promise of any consideration or reward to be paid, delivered, or secured to him or any person for such candidate, as an inducement for his vote, upon proof of the fact to the satisfaction of the convention, such delegate shall be forthwith expelled; and shall not be received as a delegate to any future convention and shall be ineligible to any party nomination.

13th. Cases arising under the 7th, 11th and 12th rules, shall have precedence over all other business in convention, until determined.

New Clothing Store
A. STERNBERG,
engaged to manage for I. L. Reizenstein, in the corner building, opposite Hoffer's store, Bellefonte, has established a new Clothing Store where the best bargains in the county are offered.

$7.50 to $15 for Suits of the finest Cassimere.
HATS, CAPS
and a full and complete assortment of every thing in the line of Clothing.

Gent's Furnishing Goods
all directly from their own manufactory. Also,
Jewelry, Watches, &c.

They have engaged their old clerk, Mr. A. Sternberg, so well known to the people, and who will be pleased to see his old friends. ap5tf.

Piece goods of every discription, sold low to enable everybody to have his clothing made to order.

WARREN'S PATENT COOKER
For sale by
apr.29tf. WM. J. M'MANIGAL.

ADMINISTRATOR'S NOTICE.—Letters of administration on the estate of Catharine Rankin, late of Potter twp., dec'd, have been granted to the undersigned, who requests all persons knowing themselves indebted to said estate to make immediate payment, and those having demands against the same to present them duly authenticated by law for settlement.

ALEX. KERR,
july12.6t. Administrator.

ESTRAY.—Came to the residence of the subscriber, near Centre Hall, on or about the 18th day of June, 1872, two steers, supposed to be between two and three years old, each having his ears tipped, both red, one having white spot on back. The owner is requested to come forward, prove property, pay charges, and take them away, or otherwise they will be disposed of according to law.

28 june. JACOB DINGES.

B. O. DEININGER. A. C. MUSSER.
MILLHEIM MARBLE WORKS.
New Firm—New Enterprse.
DEININGER & MUSSER,
(Successors to B. O. DEININGER)

We would most respectfully inform the public, that they have taken charge of this old and successful establishment, and propose to carry on the same under renewed auspices.

They have on hand, and will make to order,
MONUMENTS,
COUCHES,
TOMBS &
HEADSTONES,
of any possible design, and price.
We use the best grades of marble—
ITALIAN,
CARARA,
AMERICAN STATUARY,
RUTLAND &c.,
and say with perfect assurance, "Our work is our reference."
Shop, east 1 Bridge, Millheim.
apr26.1y.

J. ZELLER & SON
DRUGGISTS
No 6 Brockerhoff Row, Bellefonte, Pa

Dealers in Drugs, Chemicals, Perfumery, Fancy Goods &c., &c.

Pure Wines and Liquors for medical purposes always kept. may 31. 72.

HARDWARE, PAINTS, OILS, &C
HARDWARE, PAINTS OILS, &C!
THE PLACE TO BUY CHEAPEST
THE PLACE TO BUY CHEAPEST

P. B. WILSON. THOMAS A. HICKS.
HARDWARE STORE!!
WILSON & HICKS,
Bellefonte, Pa.,
(Successors to IRWIN & WILSON.,)

Respectfully inform the citizens of Centre and other counties, that they have one of the largest and best selected stock of Hardware to be found, consisting of Iron, Steel, Nails, Horse Shoes, Axels, Spring Wagon Skeins and Boxes, Complete stock of carpenter tools and builders hardware, locks, oils, paints, glass, varnishes, brushes, cucumber pumps and tubing. Lamps of all kinds, scales, cutlery,

WOOD AND WILLOW WARE.

Full line of saddlery and coach makers goods, wood work for buggies and wagons, ploughs, harrows, cultivators and grindstones. Looking glasses and mirror plates. Picture frames made to order. They also have the celebrated cook stove,
SUSQUEHANNA,
every one warranted to give perfect satisfaction. All kinds of parlor stoves. We are determined to sell at the lowest prices for cash, or on short credit—not to exceed three months. Call and see us, as we take pleasure in showing our goods.
WILSON & HICKS.
mar15tf. Bellefonte, Pa.

Gift & Flory's
New Shoe Store!
AT CENTRE HALL.

They have now opened, and will constantly keep on hand, a splendid stock of new SHOES, GAITERS, & SLIPPERS, for men, women and children, from the best manufactories in the country, and now offered at the
Lowest Prices.
BOOTS and SHOES made to order, upon short notice. They invite the people of this vicinity to give them a call, as they will strive to merit a share of their patronage. my10tf

NEW FURNITURE STORE.
1 DOOR BELOW HOFFER'S
BELLEFONTE, PA.
GEORGE O'BRYAN,
Dealer in
FURNITURE
OF ALL KINDS,
BEDSTEADS, TABLES, CHAIRS,
Parlor and Chamber Sets,
SOFAS, LOUNGES,
BUREAUS, WASHSTANDS,
WARDROBES, MATTRESSES, &c.
Particular Attention to Ordered Work.
REPAIRING DONE PROMPTLY.
UNDERTAKING,
In All Its Branches,
METALIC, WALNUT, ROSEWOOD, AND
COMMON CASKETS,
Always on Hand, and Funerals Attended
With an Elegant Hearse. ap5tf.

Stoves! Fire! Stov's!
At Andy Reesman's, Centre Hall, are latest and best stoves out, he has just received a large lot of
Cook Stoves, the Pioneer Cook,
the Eclipse Cook,
the Reliance Cook.
PARLORS—The Radiant Light, self-feeder, Gas Burner, National Egg,
Jewell, &c.
He sells stoves as LOW as anywhere in Mifflin or Centre co.

TIN AND SHEETIRON WARE

The undersigned hereby informs the citizens of Pennsvalley that he has purchased the Tinshop heretofore carried on by the C. H. Mf'g Co., and will continue the same, at the old stand, in all its branches, in the manufacture of
STOVE PIPE & SPOUTING.
All kinds of repairing done. He has always on hand
Fruit Cans, of all Sizes,
BUCKETS,
CUPS,
DIPPERS,
DISHES, &C.
All work warranted and charges reasonable. A share of the public patronage solicited. AND. REESMAN,
2sep70y Centre Hall

Railroad O. K.
NEW GOODS.
Herlacher & Cronmiller.
CENTRE HALL, PA
Have just received,
Dry Goods, Notions, Groceries, Hardware, Queensware, Wood and willow ware Iron, Salt, Fish and in fact, a magnificent assortment of everything
and now offered at prices lower than the lowest.
Dress Goods
A most beautiful variety, consisting of all the novelttes of the season,
white goods, embroideries, hoop skirts,
BALMORAL SKIRTS,
All we ask that you will
CALL AND EXAMINE OUR STOCK
ALL KINDS OF HARNESS,
silver plated and Yankee Harness double and single, bridles and halters. apr1

THE KEYSTONE
LIGHTNING ROD CO.
Are the Sole Proprietors of the
Celebrated T. T. Kinsey Patent
Copper Lightning Rod.
Also manufacturers of
COPPER CABLE, RODS AND
WEATHER VANES
Of every Decription and of the most approved Style.
All orders for putting up Rods and Vane will receive prompt attention if given to
GEISS & COMPANY,
Agents for Centre Coun
CENTRE HALL, PA. apr12

Hail, all Hail the Coming.

ALL HAIL THE EXCELSIOR !

KLECKNER & CO'S

Monster Circus, Museum & Menagerie.

FIRST VISIT TO THE KEYSTONE STATE

OF THE

Largest Consolidated Circus,

MUSEUM AND MENAGERIE,

Ever organized,

WILL EXHIBIT AT CENTRE HALL, ON FRIDAY, JULY 19th, 1872,

FOR ONE DAY ONLY.

Afternoon entertainment at 2 o'clock.
Evening performances at 8 o'clock.
Doors to open one hour previous.

Admission 50 cents ; Children 10 years of age, or younger, 25 cents.

A FREE OUTSIDE EXHIBITION

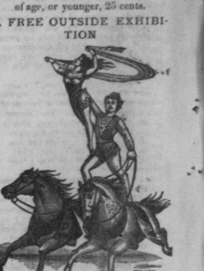

Will be given at the ground, at 1 o'clock, P. M., before the opening of the doors for the afternoon performance. Miss H. CODONA will make a grand ascension upon a single wire, 300 feet long, from the ground to the top of the centre pole of the pavilion, wind and weather permitting.

First four of these Exhibitions on the American continent, are given under **FOUR MONSTER TENTS** ; Mammoth water-proof Pavilions, capable of seating 5,000 spectators, with seats so arranged as to give all an opportunity of witnessing the exhibition. Presenting all for one price of admission. The most complete traveling exhibition in America. This gigantic establishment, organized in 1872, will require 120 men 169 horses, for its transportation.

A Magnificent Street Procession,

Of Oriental Splendor, will be given on the morning of the exhibition, at 10 o'clock precisely, led by the Egyptian Car of Alexandria, containing Prof. THOMAS SWAN'S Silver Cornet Band.

The Equestrian and Gymnastic Departments are under the direction of Mr. HARRY KING.

The great and only M'lle **ADALINE FONTAINBLEAU**, Lady Gymnast and Ceiling Walker, Trapeze Performer and Antipodest, besides her incomparable Comic Hat Spinning.

M'lle **CODONA**, the world renowed Premiere Equestrienne, whose bold and graceful feats of equitation are impossible to rival.

M'lle **GABRIELLE MACARTE**, the charming Lion Enchantress and Queen of the Menagerie.

M'lle **CARRIE CODONA**, the Female Blondin, and most Brilliant Tight Rope Dancer or Ascensionist before the public.

Mr. **HARRY CODONA**, the reckless unequalled Sommersault Rider, and unquestionably the best general performer in this country.

The **WALHALLA BROTHERS**, Max, John and Edward, the Emperors of the Gymnaseum.

The names of the remainder of the artists are omitted for want of space.

JOHN DAVENPORT, Sen'r, Clown and Comic Vocalist—the modern touchstone—an easy conversationalist, and the most interesting and pleasing humorist of the day.

Mons. **D'ATALIE** the Man of Steel, with the Iron Jaw, lifts a 40 gallon cask, filled with liquid, besides a man holding two 50 pound weights with his teeth alone.

M'lle **ANGELA**, the Female Samson and the wonderful Artilerist, who will hold a cannon, a Six pounder, upon her shoulders, and discharge it before the audience.

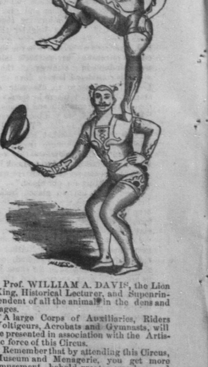

Prof. **WILLIAM A. DAVIS**, the Lion King, Historical Lecturer, and Supenrintendent of all the animals in the dens and cages.

A large Corps of Auxiliaries, Riders Voltigeurs, Acrobats and Gymnasts, will be presented in association with the Artistic force of this Circus.

Remember that by attending this Circus, Museum and Menagerie, you get more amusement, behold greater wonders, and for the same amount it costs to attend a circus only. You here see the finest Menagerie and the Best and Greatest Circus in America.

This Monarch of Exhibitions will exhibit at the following places :

MILLHEIM, Thursday, July 18th.
CENTRE HALL, Friday, July 19th.
BELLEFONTE, Saturday, July 20th.
SNOW SHOE, Monday, July 22d.
PHILIPSBURG, Tuesday, July 23nd.
CLEARFIELD, Wednesday, July 24th.

Remember the Day and Date.

FRANK RIVERS, *Gener'l Director.*