Removal!

THE GETTYSBURG SKYLIGHT GALLERY.

THE undersigned takes pleasure in announcing to the citizens of Gettysburg and the public generally that he has removed from his old rooms on West Middle street, to Baltimore street, and nearly opposite the store of Fahnestock Brothers. The room he now occupies has been recently fitted up expressly for his business. The location is an admirable one, enabling him to take pictures in all shades of weather, and with a correctness unequalled any where else.

LIFE-LIKE PHOTOGRAPHS,

of every size and description, executed in the finest style. Particular attention given to the CARTE DE VISITE, and to copying AMBROTYPES and DAGUERREOTYPES of deceased friends. Also—

THE GETTYSBURG GEMS,

a new style of picture, which has become very popular with the public, not only for their beauty, but for cheapness and convenience. SIXTEEN for ONE DOLLAR only. Also—THE PORCELAIN PICTURES, which for their beauty and durability are unsurpassed.

We are prepared to carry on the business in all its various branches, and having had considerable experience we run no risk in

GUARANTEEING PERFECT SATISFACTION.

Our facilities for a full display of our skill are unequalled by any other Gallery in the County, and we would therefore invite every one to call at the

NEW GETTYSBURG SKYLIGHT GALLERY.

Call and examine our Specimens and judge for yourselves. LEVI MUMPER.

June 25, 1866.

Lancaster Book Bindery.

GEORGE WIANT,

BOOK BINDER,

AND BLANK BOOK MANUFACTURER,

LANCASTER, PA.

Plain and Ornamental Binding, of every description, executed in the most substantial and approved styles.

REFERENCES.

E. W. Brown, Esq., Farmers Bank of Lancaster
W. L. Peiper, Esq., Lancaster County Bank
Samuel Shock, Esq., Columbia Bank.
Samuel Wagner, Esq., York Bank.
William Wagner, Esq., York County Bank.
T. D. Carson, Esq., Bank of Gettysburg.
Peter Martin, Esq., Brothy of Lancaster co., Pa
Geo. C. Hawthorn, Esq., Register " "
Geo. Whitson, Esq., Recorder " "

April 15, 1861

GOVERNMENT PROPERTY AT PRIVATE SALE

PITKIN & CO.

5,000 New and Second-Hand LEAD HARNESS.
10,000 BRIDLES and COLLARS.
3,000 SADDLES, all Styles—$2 to $3,00.
300 Four-horse Government WAGONS.
2,000 WAGON-COVERS, all Sizes, new & worn.
5,000 BLANKETS, and HORSE COVERS.

Also, a large Stock of Reins, Lead Lines, Whips, Buggy and Ambulance Harness. Portable Forges, Chains, Single-trees, Lead Bars, etc., etc.

Wheel Team Harness,—little worn—all Oak tanned Leather and serviceable, cleaned and oiled, $5 00 per horse or mule, including Bridle. Lead do., $4 00. Wagon Bridles, $1 00, Collars, $1 to $2. Extra Hair lined Artillery Case do., $2½ and $3 00.

Double Reins, $1 75 to $2 25. Lead Lines, $1. Halters, $6 to $12 per dozen. Officers' New Saddles $18, with Plated Bit Bridle, $21; good as new, $12, with bridle, $14; valise Saddles for Boys, $6.

Wagon Covers, made to fit any Wagon,—heavy linen, $3 to $6; superior Cotton Duck, $6 to $8. 12 oz. Duck, $8 to $12.

1,000 Hospital Tents, new and good as new, 10 oz. duck—14 feet square—$30 to $40.

Officers' A. Tents, 7 feet square, from $5 to $8.

10,000 BAGS, from 12 oz. Duck, 1st quality, 2 bushel, $9 00; 2½ bus. $10 00; 3 bus. $11 per dozen; 2nd quality, $7 50, $8 50 and $9 50

SMALL ORDERS SENT BY EXPRESS, C. O. D. PITKIN & CO.,

No. 437 & 339 North Front st., Phila.
No. 5 Park Place, New York.
No. 485 9th street, Washington, D. C.

Price list sent on application.

March 11, 1867. 2m

628. Hoop Skirts. 628.

NEW SPRING STYLES, "Our own make," embracing every new and desirable size, style and shape of Plain and Trail HOOP SKIRTS,—2, 2¼, 2½, 2¾, 3, 3¼, 3½, 3¾ and 4 yards round, every length and size waist; in every respect First Quality, and especially adapted to meet the wants of First Class and most fashionable Trade.

"Our own make" of Hoop Skirts are lighter, more elastic, more durable, and Really Cheaper than any other make of either Single or Double Spring Skirt in the American Market. They are *warranted* in every respect, and wherever introduced give universal satisfaction. They are now being extensively sold by Retailers, and every Lady should try them.

Ask for "Hopkins' own make," and see that each skirt is stamped "W. T. HOPKINS, Manufacturer, 628 Arch Street, Philadelphia." No others are Genuine. A Catalogue containing Style, Size and Retail Prices, sent to any address. A uniform and liberal Discount allowed to Dealers. Orders by mail or otherwise, promptly and carefully filled—Wholesale and Retail, at Manufactory and Salesrooms, No. 628 Arch Street, Philadelphia.

Skirts made to order, altered and repaired. TERMS, NET CASH. ONE PRICE ONLY.

WM. T. HOPKINS.

March 11, 1867. 10m

New Saddler Shop,

ON "the Hill," *Baltimore Street, Gettysburg*, Pa.—Constantly on hand, or made to order, all kinds of

RIDING SADDLES,
WAGON SADDLES,
CARRIAGE HARNESS,
DRAUGHT HARNESS,
RIDING BRIDLES,
BLIND BRIDLES,
COLLARS,
FLY-NETS, &c.

as low as the lowest.

J. M. ROWE.

March 4, 1867. tf

Tin Ware and Stoves.

THE subscriber respectfully informs the public that he still continues the business of making

ALL KINDS OF GOOD TIN WARE,

at the old stand, (formerly Andrew Polley's,) in York-street, Gettysburg, where he has the largest assortment of tin ware in the county, with many other articles for kitchen use, &c.

Also, COOKING STOVES & NINE-PLATE STOVES, of the very best kinds.

S. G. COOK.

Mar. 12, 1865. tf

New Lumber Yard.

THE undersigned has opened a LUMBER YARD, on the Railroad, near Guinn & Reilly's Lime Kilns, Gettysburg, and asks the public to give him a call. His assortment is one of the best ever offered here, and his prices afford only the smallest living profit. He has WHITE PINE PLANK, inch and half inch BOARDS, FLOORING, PALINGS, &c., &c., and is constantly adding to his stock. Come and examine for yourselves.

JACOB SHEADS.

Oct. 29, 1866. tf

Pay Up!

THE undersigned having retired from business, he asks those indebted to make payment with as little delay as possible. Such as do not settle before the first of January next, will find their accounts in the hands of an officer for collection.

JOSEPH S. GILLESPIE.

Gettysburg, Nov. 26, 1866.

Cooking Stoves

OF every variety, including the "Noble Cook," "Royal Cook," "Waverly," "Ornamental," "Oriental," &c. Also, Tin-ware, Sheet-iron-ware, Hollow-ware, and every variety of Kitchen Furniture—including a variety of Lanterns. Also, a new and much improved Flour Sifter, for sale by

C. H. BUEHLER,
Corner of Carlisle and Railroad sts.,

Feb. 19, 1866. Gettysburg, Pa.

FOR Delaines, Mohairs, Alpaccas, Lustres, Lawns, De Beges, Plaids, Poplins, Challies, Silks, &c., the ladies should call and see the new styles at ROW & WOODS'.

Adams County

MUTUAL FIRE INSURANCE COMPANY.

INCORPORATED, MARCH 18, 1851.

OFFICERS.

President—George Swope.
Vice President—Samuel R. Russell.
Secretary—D. A. Buehler.
Treasurer—E. G. Fahnestock.
Executive Committee—Robert McCurdy Andrew Heintzelman, Jacob King.

MANAGERS.—George Swope, D. A. Buehler, R. McCurdy, M. Eichelberger, S. R. Russell, E. G. Fahnestock, A. D. Buehler, R. G. McCreary, Gettysburg; Jacob King, Straban township; A. Heintzelman, Franklin; Wm. D. Himes, New Oxford; Wm. B. Wilson, Bendersville; H. A. Picking, Straban township; John Wolford, Latimore township; John Picking, East Berlin; Abel T. Wright, Bendersville; Abdiel F. Gitt, New Oxford; Jas. H. Marshall, Hamiltonban township; John Cunningham, Freedom township; John Horner, Mountjoy township; Wm. Ross White, Liberty township.

This Company is limited in its operations to the county of Adams. It has been in operation for more than 15 years, and in that period has made but *one* assessment, having paid losses by fire during that period amounting to $13,984—$6,769 of which have been paid during the last two years. Any person desiring an insurance can apply to any of the above named Managers for further information.

The Executive Committee meets at the office of the Company, on the last Wednesday in every month, at 2 o'clock, P. M.

Oct. 16, 1865. tf

Jules Jared's "EMAIL DE PARIS."

THE NEW

Beautifier of the Skin.

TESTIMONIALS FROM CELEBRATED LADIES.

This secret of beautifying the skin being known only to Messrs Jared & Rene, they honorably state that it differs from all other preparations: It gives to the most harsh and freckled skin both the texture and color of polished Ivory, removing all discolorations, whether appearing as freckles, tan, morphew, moth or blackworm specks, and is especially successful in smoothing out the marks left by the smallpox.

The agents of "L'Email de Paris" most confidently submit to the public the earnest endorsements of such distinguished ladies as Signora RISTORI,

M'dlle FELICITA VESTVALI,
Miss MAGGIE MITCHELL,
Mrs. D. P. BOWERS,
LUCILLE WESTERN,
Madame PONISI,
Mrs. EMMA WALLER,
LUCY RUSHTON,
NOEMIE DE MARGUERITTES,
Miss A. PERRY,

and many others, whose high standing in the profession gives the stamp of truthfulness to their intelligent and genuine approval.

The beautiful Lucille Western says:

"I find that the 'Email' produces all the brilliancy of rouge and lily-white, with the great and peculiar advantage of total harmlessness. It really adds to the softness and beauty of the skin."

The magnificent Vestvali says:

"I have suffered so much from the various white lotions, &c., which my theatrical profession obliges me to use, that I consider it a perfect benefaction to find a preparation which gives the necessary whiteness to the skin, and leaves the skin cool and smooth."

Miss Maggie Mitchell says:

"I have tried the skin beautifier, 'L'Email de Paris,' and found that it instantly imparts a natural bloom and freshness to the complexion."

"Jared's Email de Paris" is used as a delicate beautifier of the skin for Theatre, Saloon or Ball Room, by the most refined and scrupulous ladies, producing all the beautifying effects of rouge and lily-white, without their vulgar glare or injury to the skin.

Sold by all first-class Druggists, Perfumers and Ladies' Hair Dressers.

L. Isabeau, 822 Broadway; Demas Barnes & Co., and F. C. Wells & Co., New York; and Eugene Jouin, 111 South Tenth street, and Johnston, Holloway & Cowden, Philadelphia, Agents.

JARED & RENE,
General Agents and Importers,
Jan. 28, 1867. 6m New York.

DOBBINS'

Electric Soap

SAVES TIME!
SAVES MONEY!
SAVES LABOR!
SAVES CLOTHES!
SAVES WOMEN!

AND ALL GROCERS SELL IT.

It is used by cutting into small shavings and dissolving in hot water, then soak the clothes five to ten minutes and a little hand rubbing will make them as clean as hours of hard machine rubbing would do, with ordinary soap, and the most delicate fabric receives no injury. We can refer to thousands of families who are using it, and who could not be persuaded to do without

DOBBINS' ELECTRIC SOAP.

SOLD BY ALL LEADING GROCERS THROUGHOUT THE STATE.

Manufactured only by
DOBBINS & LOVE.
WHOLESALE OFFICE:
107 *South Fifth Street, Philadelphia.*

Nov. 12, 1866 9m

Gettysburg Railroad.

CHANGE OF CONNECTIONS.—On and after Monday, November 20th, 1865, Passenger Trains will leave and arrive at Gettysburg, and make connections, as follows:

FIRST TRAIN will leave Gettysburg at 7.45 A. M., with passengers for York, Harrisburg, Philadelphia, Baltimore, and the North and West, arriving at Hanover Junction without change of cars, at 10.25 A. M., connecting with the Fast Line South on the Northern Central Railway, and arriving at Baltimore at 12.30 noon. Also connecting with Mail Train from Baltimore north, arriving in Harrisburg at 1.20 P. M. Arrive at Gettysburg 1.10 P. M., with passengers from Harrisburg, York, Baltimore and Washington.

SECOND TRAIN will leave Gettysburg at 1.20, P. M., arriving at Hanover Junction at 3.15, and connecting with mail train South. Arrive at Baltimore at 5.30 P. M. Arrive at Gettysburg at 6.15 P. M., with passengers from Philadelphia, Harrisburg and the North and West, and also with passengers from Baltimore and Washington by the fast line north, which leaves Baltimore at 12.10 noon.

Passengers can leave Baltimore in the Mail Train at 9 A. M., and arrive in Gettysburg at 1.10 P. M. Or leave Baltimore in the fast line at 12.10 noon, and arrive in Gettysburg at 6.15 P. M. But one change of cars by the first train, either way, viz: at Hanover Junction. The fast line on the Northern Central will not stop at any local stations, except York, Hanover Junction and Parkton. Connections certain.

R. McCURDY, Pres't.

Nov. 27, 1865.

Gettysburg Foundry.

THE subscriber would inform his customers and others, that he is still manufacturing various kinds of Castings and Machines, made to order, on short notice, such as

THRESHERS AND POWERS,

(five different sizes of Powers,) Clover-seed Hullers and Cleaners, Corn Shellers and Separators, Cornfodder Cutters, Straw and Hay Cutters; PLOUGHS, such as Cast Ploughs, Barshear Ploughs, Side-hill and Corn Ploughs; the

WIRE-SPRING HORSE RAKE,

the latest improvement; also Metal Screws for Cider Presses,

IRON RAILING

for Cemeteries or Porches, with everything else in his line, all at low prices.

FOR SALE.—A light Two-horse Wagon, a One-horse Wagon, and a Spring Wagon, all new.

DAVID STERNER.

April 30, 1866. tf

TRY Dr. R HORNER'S Tonic and Alterative Powders, for HORSES and CATTLE, Prepared and sold only at his Drug Store.

January 25, 1864.

PRICES at the Excelsior cannot be underrated while the quality and style of PICTURES cannot be surpassed. Call and examine.

C. J. TYSON.

GET your PHOTOGRATHS at TYSON'S.

Carriage-making Business.

THE war being over, the undersigned have resumed the

CARRIAGE-MAKING BUSINESS,

at their old stand, in East Middle street,

GETTYSBURG,

where they are again prepared to put up work in the most fashionable, substantial, and superior manner. A lot of new and second-hand

CARRIAGES, BUGGIES, &C.,

on hand, which they will dispose of at the lowest prices; and all orders will be supplied as promptly and satisfactorily as possible.

REPAIRING

done with dispatch, and at cheapest rates.

A large lot of new and old HARNESS on hand for sale

Thankful for the liberal patronage heretofore enjoyed by them, they solicit and will endeavor to deserve a large share in the future.

DANNER & ZIEGLER.

July 10, 1865. tf

Carriages and Buggies.

TATE & CULP are now building a variety of COACH WORK of the latest and most approved styles, and constructed of the best material, to which they invite the attention of buyers. Having built our work with great care and of material selected with special reference to beauty of style and durability, we can confidently recommend the work as unsurpassed by any, either in or out of the cities.

All we ask is an inspection of our work to convince those in want of any kind of vehicle, that this is the place to buy them.

REPAIRING in every branch done at short notice and on reasonable terms.

Give us a call, at our Factory, near the corner of Washington and Chambersburg streets, Gettysburg.

P. S. TATE. WM. E. CULP.

Mar. 19, 1863.

A (Bitter) Acrostic.

RESPECTFULLY Dedicated to the Proprietor of the Great Zingari, by a late Dyspeptic.

Far away from the pyramids of Egypt he came,
Restoring the sick, and healing the lame;
A cure for the cholera, that dreadful disease;
Heaven sent him on earth the dyspeptic to ease,
There are those who were troubled with fever and chills,
E'en they took but one bottle and were cured of their ills,
Resolved that in future, if ever they shake,
Such pleasant, nice Bitters—no other they take.
Fed a bottle if troubled with nervous debility;
Rahter says it will cure: just by its ability.
Essence of life, then, to young and to old;
A certain preventive from coughs and colds.
Try it all, ye who are troubled with a weak appetite.
Zest is given by these (Bitters), if only used right;
In scrofula, colic, or ab'ol diarrhœa,
None who've tried it of either have any more fear.
Great tidings is this, then, for rich and for poor;
A bottle can be had for a dollar and more—
Rahter gives it to those unable to pay,
In no case of sickness will he turn them away.

F. RAHTER'S GREAT ZINGARI.

WHAT THE ZINGARI BITTERS HAVE DONE.—We publish the following for the benefit of the afflicted everywhere:

"I suffered for a long time of Dyspepsia, Heart Disease, and frequent attacks of Liver Complaint. Often the sufferings were so great that life was almost intolerable. I tried several eminent physicians, and most of the popular remedies recommended for such complaints, but found little relief until a few weeks ago I commenced the use of F. Rahter's Great Zingari Bitters, and am now perfectly cured."

HENRY HULL.

Harrisburg City, Pa., Sept. 8, 1865.

Personally appeared the above named Henry Hull, and made oath in due form that the facts are true as above stated.

A. C. SMITH, Notary Public.

For sale by G. F. Kalbfleisch and W. J. Martin, Gettysburg.

Nov. 12, 1866.

Cabinet Furniture.

THE subscribers hereby inform their customers and the public generally, that they have now on hand, and continue to manufacture to order,

CABINET FURNITURE,

which, for style and durability, finish and price, will compete with any in the county.—Our present stock consists of every variety of Furniture usually kept in a first class Furniture Ware Room. Fashionable, ornamental or plain Furniture manufactured in the most substantial manner, by most experienced workmen, and at the lowest cash prices.

UNDERTAKING.

Having a new Hearse, particular attention will be given to this branch of their business. They are prepared to make and furnish Coffins of any desired quality, and attend Funerals at the shortest notice—and on such terms as cannot fail to please all.

The subscribers return their thanks to the public for the liberal patronage extended to them in the past, and hope to merit and receive a continuance of public patronage.

Shop and Ware Room third building east of the Square. H. FETE & BRO.

Littlestown, April 16, 1866. tf

Fresh Confectionery

AND ICE CREAM SALOON.—The subscriber respectfully informs the citizens of Gettysburg and vicinity that he has a Confectionery Establishment, one door east of the Eagle Hotel, on Chambersburg street, to which he would invite their attention.

Cakes, Candies, and every description of Confections, together with Nuts, Oranges, and all kinds of fruits, always on hand.

Parties, public and private, as well as families, will be furnished with all kinds of Cakes, Ice Cream, (in pyramidal form or otherwise,) and other refreshments at their houses, upon short notice.

Having spent a life-time at the business, he flatters himself that he understands it and that he is able to render entire satisfaction.

Call and see his Confectionery.

May 28, 1866. tf JOHN GRUEL.

Cheap for Cash!

NEW STORE!

GROCERIES, LIQUORS, &C.

THE undersigned has returned to Gettysburg, and opened a new Store, on Baltimore street, next door to the Post Office, and nearly opposite the Court-House, where he offers for sale, CHEAP FOR CASH, a large and choice assortment of GROCERIES,—Sugars, Coffees, Teas, Molasses, Syrups, Salt, &c.; with Fish, Bacon, Lard, and so on.

Also, LIQUORS—Wines, Brandies, Gins, Whiskies, Rums, and everything else in the line.

Also, any quantity of Notions, to suit any and everybody.

Recollect this is the place to buy CHEAP FOR CASH.

GEO. F. KALBFLEISCH.

April 23, 1866.

Cannon's MARBLE WORKS,

On Baltimore street, Nearly Opposite the Court House,

GETTYSBURG, PA.

Every description of work executed in the finest style of the art.

June 4, 1865. tf

Western Lands.

THE subscriber has some valuable WESTERN LANDS, which he will trade for one or more FARMS in this county. The lands are well-located, and very desirable for farming. Early application desired.

JACOB BRINKERHOFF.

Gettysburg, April 3, 1865. tf

Photograph Albums.

THE largest, most beautiful and cheapest lot of Photograph Albums ever off red in Gettysburg, just received at the EXCELSIOR GALLERY. Albums holding 50 Pictures only $1 75. Our stock comprises over 30 different styles, among which are the celebrated everlasting Chain and Hinge Back. These Albums we have bought low and are determined to sell lower than the same quality can be bought for anywhere in this county or out of it.

C. J. TYSON.

Jan. 28, 1867.

Choice Western Lands.

I HAVE on hand some choice Western Lands, well located near Railroads, County Towns, Churches, School-houses, &c., which I will exchange at a fair price for Real Estate in Adams county.

GEO. ARNOLD.

Gettysburg, Feb. 25, 1867. tf

$90 A Month!—AGENTS wanted for *six entirely new articles*, just out. Address O. T. GAREY, City Building, Biddeford, Me. [May 21, 1866. 1sly

W. E. BIDDLE. H. S. BENNER.

100,000 Bushs. Grain Wanted.

NEW FIRM AT THE OLD WAREHOUSE.

WM. E. BIDDLE & CO. would inform the public that they have leased the Warehouse *on the corner of Stratton street and the Railroad*, in Gettysburg, where they will carry on

THE GRAIN AND PRODUCE BUSINESS,

in all its branches. The highest prices will always be paid for Wheat, Rye, Corn, Oats, Clover and Timothy Seeds, Flaxseed, Sumac, Hay and Straw, Dried Fruit, Nuts, Soap, Hams, Shoulders and Sides, Potatoes, with everything else in the country produce line.

GROCERIES.—On hand, *for sale*, Coffees, Sugars, Molasses, Syrups, Teas, Spices, Salt, Cheese, Vinegar, Soda, Mustard, Starch, Brooms, Buckets, Blacking, Soaps, &c. Also COAL OIL, *Fish Oil*, Tar, &c. FISH of all kinds; Spikes and Nails; Smoking and Chewing Tobaccos.

They are always able to supply a first rate article of Flour, with the different kinds of Feed.

Also, Ground Plaster, with Guanos and other fertilizers. COAL, by the bushel, ton or *car load*.

They will run a LINE OF FREIGHT CARS from Gettysburg to Baltimore once every week. They are prepared to convey Freight either way, in any quantity, at REDUCED RATES. They will attend, if desired, to the making of purchases in the city, and delivering the goods promptly in Gettysburg. Their cars run to the Warehouse of Nathan Roop & Co., No. 122 North Howard st., near Franklin, Baltimore, where freight will be received at any time. They invite the attention of the public to their line, assuring them that they will spare no effort to accommodate all who may patronize them.

BIDDLE & BENNER.

April 16, 1866 tf

NEW FIRM,

AT THE OLD STAND.

[ESTABLISHED IN 1817.]

I have associated with me, in business, my son, JOHN F. McCREARY, under the firm and style of D. McCreary & Son, and I desire to say to my old friends and the public generally that since the war, the manufacture of Saddles, Harness, Collars, &c., has been revived at the old established and well known stand on Baltimore street, one square south of the Court House, Gettysburg, Pa.

Having had an experience of 40 years in this establishment, I feel assured that, with renewed attention to business, we can still further merit and receive a full share of public patronage.

DAVID McCREARY.

With increased facilities for conducting our business, we are better prepared than ever to satisfy the wants of all those who may need *anything in our line. We especially call the* attention of Farmers and others to the superior quality of our

Plain or Quilted Seat Horn Saddles,	Side Leathers,
Plain or Quilted Seat no Horn,	Hames, all kinds, with or without fastenings
Plain or Quilted Seat Side Saddles,	Housings,
Plain or Fancy Saddle Cloths,	Scotch Collars (leather)
Wagon Saddles,	" " (ticking)
Riding Bridles, of all kinds, fair or black,	No Seam Collars,
rounded or flat,	Best Welt Harness Collars,
Martingals,	Patent Leather Collars,
Carriage Harness, all styles, silver or black mounted,	stitched or unstitched
Heavy Draft Harness,	Best Leather Wagon Whips, 4, 4½ and 5 feet long,
Blind Bridles,	Plaited Team Whips,
Girths,	Trotting Whips,
Crappers,	Ladies' Riding Twigs,
	Whip Lashes,
	Horse Blankets,
	&c., &c., &c.

In short, everything that pertains to a first class general horse furnishing establishment constantly on hand or made to order promptly, of the very best material, and by the most experienced workmen in the country, (two having worked in this establishment for the last thirty years.)

We are now manufacturing an excellent lot of Heavy Draft and Harness Collars for those who prefer our own to city made work.

Repairing of all kinds done at short notice and on reasonable terms.

All are cordially invited to call and examine for themselves, as our work cannot fail to recommend itself.

D. McCREARY & SON.

Feb. 5, 1866. tf

Hardware & Groceries.

THE subscribers have just returned from the cities with an immense supply of HARDWARE & GROCERIES, which they are offering at their old stand in Baltimore street, at prices to suit the times. Our stock consists in part of

BUILDING MATERIALS,
CARPENTER'S TOOLS,
BLACKSMITH'S TOOLS,
COACH FINDINGS
SHOE FINDINGS,
CABINET MAKER'S TOOLS,
HOUSEKEEPER'S FIXTURES,
ALL KINDS OF IRON, &c.
GROCERIES OF ALL KINDS,

OILS, PAINTS, &c., &c. There is no article included in the several departments mentioned above but what can be had at this Store.—Every class of Mechanics can be accommodated here with tools and findings, and Housekeepers can find every article in their line. Give us a call, as we are prepared to sell as low for cash as any house out of the city.

JOEL B. DANNER,
DAVID ZIEGLER.

Gettysburg, May 16, 1864.

Great Attraction

AT BRINKERHOFF'S CHEAP CLOTHING AND FURNISHING STORE, at the North East Corner of the Diamond. The subscriber is constantly in receipt of fresh goods from the Eastern cities. His stock of

READY-MADE CLOTHING

is one of the largest and most attractive, as well as the cheapest establishment of the kind in the country. You will there find COATS, PANTS AND VESTS, made up in the most fashionable styles, and of the best materials, of all sizes and prices, for men and boys.—Gentlemen's furnishing goods of every description, Wool Shirts, Muslin Shirts, Hickory Shirts and Merino Shirts, Merino, Wool and Cotton Drawers, Hosiery of every description Buck-skin, Merino and Cotton Gloves, Handkerchiefs, Neck Ties, Cravats, Linen and Paper Collars, Hats, Caps, Boots and Shoes. Umbrellas, Trunks, Valices, Carpet Bags, Clothes and Shoe Brushes, Hair and Tooth Brushes, Shoe Blacking, Pocket and Dressing Combs, Ivory Combs, Watches, Clocks and Jewelry, Guns, Pistols, Violins and Violin Strings, Soaps and Perfumeries, Stationery of all kinds, Pocket Knives, Smoking and Chewing Tobacco, Pipes, an extra quality of Segars. In fact, his stock embraces everything usually found in a first class furnishing store. I invite the attention of all to come and see for themselves, as I am determined to sell goods lower than any other establishment in the country. Don't forget the place. Corner of York street and the Diamond. JACOB BRINKERHOFF.

July 4, 1864.

Lime & Coal.

GUINN & REILLY have erected two additional Lime Kilns, on the Railroad, and are therefore better prepared than ever to supply the best of LIME, in large or small quantities. Farmers and others can hereafter look for a more prompt filling of their orders, and are invited to extend and continue their favors to a firm which is making every effort to accommodate them in the best manner possible.

They will also continue to keep on hand, for sale, a good supply of the different kinds of COAL, which they will sell at small profits.

Coal and Lime delivered anywhere in Gettysburg.

May 14, 1866. tf

Shoes, Gaiters, &c.

JOHN M. REILING,

IN CARLISLE STREET,

west side, a few doors from the Public Square Gettysburg, has laid in an excellent assortment of Shoes, Gaiters, &c., for

MEN, WOMEN AND CHILDREN,

which he is offering at the very lowest profits. Having bought for cash, at the latest reduction, he is prepared to offer great bargains.

Boot and Shoe manufacturing carried on at the same place, and the best kind of work made.

JOHN M. REILING.

May 14, 1866. tf

PERSONS wishing PHOTOGRAPHS of their children will find it to their advantage to call at the Excelsior.

C. J. TYSON, Gettysburg, Pa.

FOUTZ'S CELEBRATED Horse and Cattle Powders.

This preparation, long and favorably known, will thoroughly reinvigorate broken-down and low-spirited horses, by strengthening and cleansing the stomach and intestines.

It is a sure preventive of all diseases incident to this animal, such as LUNG FEVER, GLANDERS, YELLOW WATER, HEAVES, COUGHS, DISTEMPER, FEVERS, FOUNDER LOSS OF APPETITE AND VITAL ENERGY, &c. Its use improves the wind, increases the appetite, gives a smooth and glossy skin—and transforms the miserable skeleton into a fine-looking and spirited horse.

To keepers of Cows this preparation is invaluable. It increases the quantity and improves the quality of the milk. It has been proven by actual experiment to increase the quantity of milk and cream twenty per cent and make the butter firm and sweet. In fattening cattle it gives them an appetite, loosens their hide, and makes them thrive much faster.

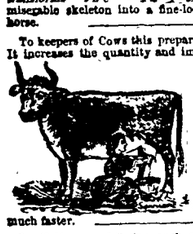

In all diseases of Swine, such as Coughs, Ulcers in the Lungs, Liver, &c., this article acts as a specific. By putting from one-half a paper to a paper in a barrel of swill the above diseases will be eradicated or entirely prevented. If given in time, a certain preventive and cure for the Hog Cholera.

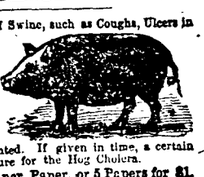

Price 25 Cents per Paper, or 5 Papers for $1.

PREPARED BY

S. A. FOUTZ & BRO.,

AT THEIR

WHOLESALE DRUG AND MEDICINE DEPOT,

No. 116 Franklin St., Baltimore, Md.

For Sale by Druggists and Storekeepers throughout the United States.

For sale by A. D. Buehler, Gettysburg; Laughlin & Bushfield, Wheeling, Va; C. C Bender & Co., Pittsburg; Johnson, Holloway & Cowden, Philadelphia.

Dec. 17, 1866. 1y

Kissinger & Shireman,

NO. 8 WEST MARKET STREET,

YORK, PA.,

AGENTS AND DEALERS IN

PIANOS AND CABINET ORGANS,

MELODEONS,

AND ALL KINDS OF

MUSICAL INSTRUMENTS,

respectfully inform the public that they are prepared to furnish Pianos of the following manufacture or of any other make that may be preferred:

Albright, Reiker & Schmidt,
Chickering & Son, Bradbury,
Knabe & Son, Gale & Son,

ESTEY'S CELEBRATED

COTTAGE, HARMONIC AND BOUDOIR

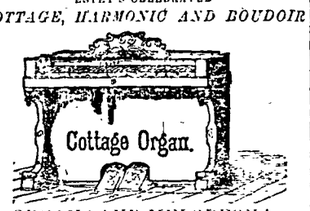

ORGANS AND MELODEONS.

These Instruments stand unrivalled by any thing found in this Country or in Europe, as is admitted by all impartial judges. The most eminent Pipe Organ Builders and Performers, the last to discover excellence in reed Tone, pronounce them vastly superior to all others for exceedingly quick articulation and round Tone, the essential feature in instruments of this class. We invite the severe scrutiny and criticism of all.

PATENT VOX HUMANA TREMOLO.

This late and most wonderful invention (so acknowledged by all leading artists) will be found only in the Estey Instruments. In attempting to describe the effect of this stop, we are at loss for language. Its beauties cannot be written, but must be heard to be appreciated. By this stop an ordinary performer can produce an effect which requires a life-time of practice for an artist upon a violin. It entirely changes the reed Tone, giving the sympathetic sweetness of the human voice, making it so melodious and pure that it never fails to enchant the listener.

THE HARMONIC ORGAN

for Churches, Public Halls and Parlors has a powerful sub-Bass with independent reeds, Harmonic attachment and Vox Humana Tremolo, and is believed to be the most powerful reed organ made, being nearly equal to a Pipe Organ of three times the cost.

All instruments warranted for five years.

BRASS BANDS supplied with instruments and music at reasonable terms.

A liberal discount allowed for Churches and Sabbath Schools.

Instructions given both in Vocal and Instrumental Music, at our rooms, and at pupils' homes, either to individuals or classes, on reasonable terms.

Dec. 17, 1866. tf

A Lecture to Young Men.

JUST published, in a sealed envelope.—Price 6 cents. A Lecture on the nature, treatment and radical cure of Spermatorrœa, or Seminal Weakness, Involuntary Emissions, Sexual Debility and Impediments to Marriage generally. Nervousness, Consumption, Epilepsy, and Fits; Mental and Physical incapacity, resulting from Self-Abuse, &c. By Robert J. Culverwell, M. D., author of the "Green Book," &c.

The world renowned author, in this admirable Lecture, clearly proves, from his own experience, that the awful consequences of Self Abuse may be effectually removed without Medicine, and without dangerous surgical operations, bougies, instruments, rings, or cordials, pointing out a mode of cure at once certain and effectual, by which every sufferer, no matter what his condition may be, may cure himself cheaply, privately and radically. This Lecture will prove a boon to thousands. Sent under seal to any address, in a plain, sealed envelope, on receipt of six cents, or two postage stamps. Also Dr. Culverwell's Marriage Guide, price 25 cents. Address

CHAS. S. C. KLINE & Co.,
127 Bowery, New York, P. O. box 4586.

April 23, 1866. 1y

Established in 1845.

HENRY W. OVERMAN,

COMMISSION MERCHANT

AND

DEALER IN LEATHER,

No. 14 South Third Street, Philadelphia.

Consignments solicited.

Dec. 10, 1866. 1y*

Empire

SHUTTLE SEWING MACHINES are superior to all others for FAMILY AND MANUFACTURING PURPOSES.

Contain all the latest improvements; are speedy; noiseless; durable; and easy to work.

Illustrated Circulars free. Agents wanted. Liberal discount allowed. No consignments made.

Address EMPIRE S. M. CO., 616 Broadway, New York. [Sept. 17, 1866. 1y

The Far Famed

"UNIVERSAL CLOTHES WRINGER."—Besides the great saving of Labor, the saving in the wear and tear of clothing in a single year, more than amounts to the price of this Wringer. It is strange that any family should be willing to do without it. For sale at FAHNESTOCK BROS and at C. H. BUEHLER'S [Feb. 19.

Pine Shingles.

A LARGE lot of Pine Shingles from $6.50 to $15 per 1000; for sale at the Lumber yard of C. H. BUEHLER.

Oct. 12, 1866.

WHEATON'S ITCH OINTMENT at Horner's Drug Store.

THE PERUVIAN SYRUP

IS A PROTECTED SOLUTION OF THE

Protoxide of Iron,

a new discovery in medicine which

STRIKES AT THE ROOT OF DISEASE,

by supplying the Blood with its VITAL PRINCIPLE, OR LIFE ELEMENT—IRON.

This is the secret of the wonderful success of this remedy in curing

DYSPEPSIA, LIVER COMPLAINT, DROPSY, CHRONIC DIARRHŒA, BOILS, Nervous Affections, Chills and Fevers, Humors, Loss of Constitutional Vigor, Disease of the Kidneys and Bladder, Female Complaints, and all diseases originating in A BAD STATE OF THE BLOOD, or accompanied by DEBILITY, or a LOW STATE OF THE SYSTEM.

Being free from Alcohol in any form, its energizing effects are not followed by corresponding reaction, but are permanent, infusing strength, vigor and new life into all parts of the system, and building up an IRON CONSTITUTION.

DYSPEPSIA AND DEBILITY.

From the Venerable Archdeacon Scott, D. D.

DUNHAM, Canada East, March 24, 1865.

* * * "I am an inveterate Dyspeptic of more than 25 years' standing."

* * * "I have been so wonderfully benefitted in the three short weeks during which I have used the Peruvian Syrup, that I can scarcely persuade myself of the reality. People who have known me are astonished at the change. I am widely known, and can but recommend to others that which has done so much for me."

One of the most DISTINGUISHED JURISTS in New England writes to a friend as follows:

"I have tried the PERUVIAN SYRUP, and the result fully sustains your prediction. It has made a NEW MAN of me; infused into my system new vigor and energy; I am no longer tremulous and debilitated, as when you last saw me, but stronger, heartier, and with larger capacity for labor, mental and physical, than at any time during the last five years."

An EMINENT DIVINE of Boston, says:

"I have been using the PERUVIAN SYRUP for some time past; it gives me new vigor, buoyancy of spirits, elasticity of muscle."

THOUSANDS have been changed by the use of this remedy; from weak, sickly, suffering creatures, to strong, healthy, and happy men and women; and invalids cannot reasonably hesitate to give it a trial.

A pamphlet of 32 pages, containing certificates of cures and recommendations from some of the most eminent physicians, clergymen, and others, will be sent FREE to any address.

See that each bottle has PERUVIAN SYRUP blown in the glass.

FOR SALE BY

J. P. Dinsmore, Proprietor,
36 Dey Street, New York,

AND BY ALL DRUGGISTS.

SCROFULA.

All Medical Men agree that IODINE is the BEST REMEDY for Scrofula and all kindred diseases ever discovered. The difficulty has been to obtain a PURE SOLUTION of it.

DR. H. ANDRES'

IODINE WATER,

Is a *Pure Solution of Iodine*, WITHOUT A SOLVENT!!

A most Powerful Vitalizing Agent and Restorative.

It WILL cure SCROFULA in all its manifold forms.

ULCERS, CANCERS, SYPHILIS, SALT RHEUM;

and it has been used with astonishing success in cases of Rheumatism, Dyspepsia, Consumption, Female Complaints, Heart, Liver and Kidney Diseases, &c.

Circulars will be sent FREE to any address.

Price $1.00 a bottle, or 6 for $5.00.

Prepared by Dr. H. ANDERS, Physician and Chemist.

FOR SALE BY

J. P. D