Valuable Properties for Sale.

JOHN C. ZOUCK, LAND AGENT,
NEW OXFORD, ADAMS COUNTY, PA.

Has for sale a number of desirable properties, to which he asks the attention of those wishing to purchase.

A FARM of 160 ACRES, in Mountpleasant township, Adams county, with good Stone House, good Barn, Wagon Shed, Corn Crib, Wash House, Orchard, &c., near a turnpike and railroad.

FORTY ACRES, with good House, Barn, and other out-buildings, Orchard, &c., three-quarters of a mile from a railroad station. A good chance; terms easy.

173 ACRES OF LAND, on the road leading from Hanover to Littlestown. Good limestone farm; large Brick House, Bank Barn, and other out-buildings. The Littlestown Railroad runs through the rear part of the place. Price $85 per acre.

A FARM OF 300 ACRES, in Cumberland township, Adams county, three miles from Gettysburg, at which place is a railroad and good market. This farm can be divided into two farms, there being already two sets of improvements on the tract. The improvements are a good two-story Dwelling House, Barn, and other out-buildings, and a Tenant House, with all improvements.

A large Three-story BRICK WARE HOUSE, with good Switch, all in order, good Lumber and Coal Yard attached, in good grain country. Also a BRICK DWELLING HOUSE will be sold with the above Ware House if desired. Will be sold cheap, if applied for immediately.

A FARM of 105 ACRES, on the Carlisle turnpike, under good cultivation, with a large Brick House, Bank Barn, Wagon Shed, Corn Crib, Carriage House and other out-buildings, and new.

A LARGE FLOUR MILL, with 15 Acres of land. The mill has four pair of Burrs, and all machinery for doing merchant work. Best water power in the county.

A FARM of 175 ACRES, near the Hanover turnpike, on which is erected a good House, Barn, and all necessary out-buildings. The land is in a good state of cultivation. This property will be sold cheap.

A FARM of 195 ACRES, near Hunterstown, Adams county, on which is erected a good House, Barn and other out-buildings, and the land is in a fine state of cultivation. This farm will be sold cheap.

A FARM of 38 ACRES, 6 acres in wood, with one-and-a-half-story House, good Barn—land in good cultivation—3½ miles from New Oxford, and 4½ miles from Bonaughtown. Terms easy.

19 ACRES of WOODLAND, 2 miles from New Oxford.

A FARM of 200 ACRES, good land, with large Brick House, Barn, and 2 Tenant Houses—40 acres in wood—half a mile from the Conococheague Chapel.

A FARM of 180 Acres—115 can be purchased—in Cumberland township, 3½ miles from Gettysburg, near Chambersburg pike; large weatherboarded House, Bank Barn, &c.; 45 acres in wood. The Farm has been recently limed.

A FARM of 120 ACRES, with good House and Barn; 12 acres in wood; one mile west of Bonaughtown.

A HOTEL, in New Oxford, two-story, roomy and convenient for business. Good chance; terms easy.

Also, a number of good Houses and Lots for sale in New Oxford.

Persons who wish to buy Real Estate, as well as those who wish to sell, are requested to give the subscriber a call at his store in New Oxford.

Address,
JOHN C. ZOUCK, Land Agent,
New Oxford, Adams county, Pa.

July 9, 1866. 6m

Removal!

THE GETTYSBURG SKYLIGHT GALLERY.

THE undersigned takes pleasure in announcing to the citizens of Gettysburg and the public generally that he has removed from his old rooms on West Middle street, to Baltimore street, and nearly opposite the store of Fahnestock Brothers. The room he now occupies has been recently fitted up expressly for his business. The location is an admirable one, enabling him to take pictures in all shades of weather, and with a correctness unequalled any where else.

LIFE-LIKE PHOTOGRAPHS, of every size and description, executed in the finest style. Particular attention given to the CARTE DE VISITE, and to copying AMBROTYPES and DAGUERREOTYPES of deceased friends. Also—

THE GETTYSBURG GEMS,

a new style of picture, which has become very popular with the public, not only for their beauty, but for cheapness and convenience.—SIXTEEN for ONE DOLLAR only. Also—THE PORCELAIN PICTURES, which for their beauty and durability are unsurpassed.

We are prepared to carry on the business in all its various branches, and having had considerable experience we run no risk in GUARANTEEING PERFECT SATISFACTION.

Our facilities for a full display of our skill are unequalled by any other Gallery in the County, and we would therefore invite every one to call at the

NEW GETTYSBURG SKYLIGHT GALLERY.

Call and examine our Specimens and judge for yourselves. LEVI MUMPER.

June 25, 1866.

The Great Bone Fertilizer.

BAUGH'S RAW BONE PHOSPHATE, containing 53 per cent. of Phosphate of Lime, and 5.05 per cent. Ammonia.

It should be borne in mind that the Phosphate of Lime in this article being obtained exclusively from RAW BONES and a TRUE BIRD GUANO, there is NO PORTION of it INOPERATIVE, as in the case of SUPER PHOSPHATES made from MINERAL GUANOS—but being entirely SOLUBLE in the SOIL, continues to IMPART its FERTILIZING qualities to the CROPS for YEARS.

The REMARKABLE SUCCESS which has attended its use for years past, is a sufficient GUARANTY to induce those who have not tried it to do so.

The GRAIN CROP where this FERTILIZER has been applied is supposed to have been INCREASED from 25 to 50 per cent. by its use, while for TOBACCO and GRASS LANDS its success has been EQUALLY DECIDED.

The price in Baltimore is uniform with the Manufacturer's Factory Price.

GEORGE DUGDALE,
Manufacturer's Agent,
105 Smith's Wharf, Baltimore, Md.

For sale at Manufacturer's Price. Cost of Transportation added by

SAMUEL HERBST, Gettysburg,
DAVID HOKE, New Oxford.

Aug. 6, 1866. 3m

Carriage-making Business.

THE war being over, the undersigned have resumed the

CARRIAGE-MAKING BUSINESS,

at their old stand, in East Middle street,

GETTYSBURG,

where they are again prepared to put up work in the most fashionable, substantial, and superior manner. A lot of new and second-hand

CARRIAGES, BUGGIES, &C.,

on hand, which they will dispose of at the lowest prices; and all orders will be supplied as promptly and satisfactorily as possible.

☞ REPAIRING ☜

done with dispatch, and at cheapest rates.

A large lot of new and old HARNESS on hand for sale.

Thankful for the liberal patronage heretofore enjoyed by them, they solicit and will endeavor to deserve a large share in the future.

DANNER & ZIEGLER.

July 10, 1863. tf

TRY Dr. R. HORNER'S Tonic and Alterative Powders, for HORSES and CATTLE. Prepared and sold only at his Drug Store.

January 25, 1864.

GROCERIES, Liquors, Fish, Salt, Cheese, Queens-ware, Wooden-ware, and everything else in that line at

Ward 11. KALBFLEISCH'S.

A NEW stock of GOLD AND SILVER WATCHES, selected with especial care and warranted good time keepers, just received and for sale at

J. BEVAN'S,
Opposite the Bank, Gettysburg.

1866. If you have chapped hands, lips or rough skin, use the OLKIN, prepared by Dr. R. HORNER.

1866. At HORNER'S you can get Brushes, Combs, Soaps, Perfumery, Perfumes, &c. in great variety.

W. E. BIDDLE. H. S. BENNER.

100,000 Bushs. Grain Wanted.

NEW FIRM AT THE OLD WAREHOUSE.

WM. E. BIDDLE & CO. would inform the public that they have leased the Warehouse on the corner of Stratton street and the Railroad, in Gettysburg, where they will carry on

THE GRAIN AND PRODUCE BUSINESS,

in all its branches. The highest prices will always be paid for Wheat, Rye, Corn, Oats, Clover and Timothy Seeds, Flaxseed, Sumac, Hay and Straw, Dried Fruit, Nuts, Soap, Hams, Shoulders, and Sides, Potatoes, with everything else in the country produce line.

GROCERIES.—On hand, for sale, Coffees, Sugars, Molasses, Syrups, Teas, Spices, Salt, Cheese, Vinegar, Soda, Mustard, Starch, Brooms, Buckets, Blacking, Soaps, &c. Also COAL OIL, Fish Oil, Tar, &c. FISH of all kinds; Spikes and Nails; Smoking and Chewing Tobaccos.

They are always able to supply a first rate article of Flour, with the different kinds of Feed.

Also, Ground Plaster, with Guanos and other fertilizers. COAL, by the bushel, ton or car load.

They will run a LINE OF FREIGHT CARS from Gettysburg to Baltimore once every week. They are prepared to convey Freight either way, in any quantity, at REDUCED RATES. They will attend, if desired, to the making of purchases in the city, and delivering the goods promptly in Gettysburg. Their cars run to the Warehouse of Nathan Roop & Co., No. 128 North Howard st., near Franklin, Baltimore, where freight will be received at any time. They invite the attention of the public to their line, assuring them that they will spare no effort to accommodate all who may patronize them.

BIDDLE & BENNER.

April 16, 1866. tf

Removal

OF BOTH OUR SHOPS TO CHAMBERSBURG STREET.

OPEN TO-DAY, MAY 17, 1863.

We take special pleasure in announcing to our friends and customers that we have this day opened our ICE CREAM SALOONS, at our new stand in Chambersburg street, nearly opposite the Lutheran Church. We have had the apartments fitted up in the best style.—Ladies and Gentlemen are invited to call.

We will also furnish Ice Cream in any quantity to public or private parties, at prices unprecedented. We will also have constantly on hand Fresh Cakes, which we will furnish to all parties and pic-nics at the shortest notice.

MEAD AND MINERAL WATER

can always be had icy and cool and at all hours.

Having had a life-long experience in the manufacture of all the foregoing articles we ask the patronage of the public generally.

May 21, 1866. tf MINNIGH & BRO.

Forwarding Business.

CULP & EARNSHAW'S LINE.

HAVING purchased the Warehouse and Cars heretofore owned by Samuel Herbst, the undersigned take pleasure in announcing to the public that they will run a

LINE OF FREIGHT CARS

from Gettysburg to Baltimore every week. They are prepared to convey Freight either way, in any quantity. They will attend, if desired, to the making of purchases in the city, and delivering the goods promptly at Gettysburg. Their cars run to the Warehouse of STEVENSON & SONS, 165 North Howard street, (near Franklin,) Baltimore, where freight will be received at any time. They invite the attention of the public to their line, assuring them that they will spare no effort to accommodate all who may patronize them.

Having purchased the buildings and lot on the Northeast corner of Railroad and North Washington streets, Gettysburg, their Depot will remain there. Any person having business in the forwarding line are respectfully invited to call. CULP & EARNSHAW.

Aug. 7, 1865.

Singer's Celebrated.

THE very best and latest improved machine in use, for sale at the CLOTHING STORE of JACOBS & BRO., in Chambersburg street, Gettysburg, where you can buy the best and cheapest Cloths, Cassimeres and Vestings, and every variety of goods in the line of

MEN AND BOYS WEAR.

You can have them cut out and made up in the very best style if you wish, at moderate prices, and without any risk whatever.

GEO. JACOBS & BRO.

August 20, 1866.

Soluble Pacific Guano.

200 LBS. SOLUBLE PACIFIC GUANO contains 70 lbs. *animal matter*, yielding 7 to 8 lbs. *ammonia*.

Also 80 to 90 lbs. *earthy bone Phosphate of lime*, 30 lbs. of which are *soluble phosphate*.

It combines all the advantages of the *best brands* of Super Phosphate, with those of Peruvian Guano.

By reason of its greater *concentration*, we recommend 20 per ct. less by weight to be used per acre, than of any fertilizer costing the same per ton; and no more per acre than of those selling at 20 per ct. more per ton.—Hence *its economy*.

This guano weighs 65 lbs. per bushel, hence in applying it farmers must be governed by weight and not by bulk, for it is much lighter than the Super Phosphates. *Every cargo duly inspected.*

JOHN S. REESE & CO.,
GENERAL AGENTS FOR THE SOUTH,
71 *South Street, Baltimore.*

"Flour of Bone."

WE will give a *money guarantee* of the *purity* of this article. It is pure *unsteamed, unburnt bone*, reduced to the *fineness of flour*, which adds 100 per ct. to its value. It is as *quick* and *active* as acid *dissolved bone*, hence its value is vastly greater, because it contains neither acid nor water, which necessarily add weight, and reduce the quantity of valuable elements. We recommend 250 lbs. to be used in place of 300 lbs. Super Phosphate or dissolved bone.

JOHN S. REESE & CO.,
GENERAL AGENTS FOR THE SOUTH,
71 *South Street, Baltimore.*

☞ McCurdy & Diehl, Agents, Gettysburg.

Mar. 12, 1866. 8m

Grocery & Liquor Store.

A FIRST-RATE ASSORTMENT of GROCERIES, cheap. FISH of different kinds. A large lot of

POTOMAC HERRING,

at low price. The best and largest assortment of LIQUORS ever kept in this place. PURE WINE, BRANDY, RYE WHISKEY, &C., for medicinal and other purposes, in quantities large or small. Also—

MISHLER'S CELEBRATED HERB BITTERS.

WM. J. MARTIN,
Baltimore st., Gettysburg.

May 28, 1866.

Lime & Coal.

GUINN & REILLY have erected two additional Lime Kilns, on the Railroad, and are therefore better prepared than ever to supply the best of LIME, in large or small quantities. Farmers and others can hereafter look for a more prompt filling of their orders, and are invited to extend and continue their favors to a firm which is making every effort to accommodate them in the best manner possible.

They will also continue to keep on hand, for sale, a good supply of the different kinds of COAL, which they will sell at small profits.

Coal and Lime delivered anywhere in Gettysburg.

May 14, 1866. tf

$1,500 Per Year! WE want Agents everywhere to sell our IMPROVED $20 Sewing Machines.—Three new kinds. Under and upper feed.—Sent on trial. Warranted five years.—Above salary or large commissions paid. The ONLY machines sold in the United States for less than $40, which are *fully licensed by Howe, Wheeler & Wilson, Grover & Baker, Singer & Co., and Bachelder.* All other cheap machines are infringements, and the seller or user are *liable to arrest, fine and imprisonment.* Illustrated circulars sent *free.* Address, or call upon Shaw & Clark, at Biddeford, Maine, or Chicago, Ill.

May 21, 1866. 1sly

ATTRACTING ATTENTION.—The superior Pictures taken at MUMPER'S SKYLIGHT GALLERY, on West Middle st., are attracting universal attention. Good judges pronounce them superior to any ever taken in this place. Call and examine for yourselves.

Jan. 16: 1866.

LADIES' DRESS TRIMMINGS, in great variety, at SCHICK'S.

Schick Still Ahead!

NEW SPRING GOODS!

REDUCTION IN PRICES!

J. L. SCHICK

would respectfully say to the citizens of Gettysburg and vicinity, that he is now receiving at his store a splendid

STOCK OF SPRING GOODS.

The stock consists in part of Fancy and Staple DRY GOODS, of every description. SILKS, MOZAMBIQUE, CHALLIKS, DELAINES, BOMBAZINES, ALPACCAS, LAWNS, CALICOES, of all qualities and choicest styles, which will be sold at PRICES TO DEFY COMPETITION.

FURNISHING GOODS

of all kinds, including Silk, Linen and Cotton Handkerchiefs, Gloves, Stockings, &c.

Also, a splendid assortment of RIBBONS, Laces and Edgings, Umbrellas and Parasols. My stock of WHITE GOODS will be found full and complete, and customers may rely upon always getting good goods at the lowest possible prices.

Gentlemen will find it to their advantage to call and examine my stock of

CLOTHS, CASSIMERES and VESTINGS, of all qualities and choicest styles.

April 16, 1866. J. L. SCHICK.

Hardware & Groceries.

THE subscribers have just returned from the cities with an immense supply of HARDWARE & GROCERIES, which they are offering at their old stand in Baltimore street, at prices to suit the times. Our stock consists in part of

BUILDING MATERIALS,
CARPENTER'S TOOLS,
BLACKSMITH'S TOOLS,
COACH FINDINGS

SHOE FINDINGS,
CABINET MAKER'S TOOLS,
HOUSEKEEPER'S FIXTURES,
ALL KINDS OF IRON, &c.

GROCERIES OF ALL KINDS, OILS, PAINTS, &c., &c. There is no article included in the several departments mentioned above but what can be had at this Store.—Every class of Mechanics can be accommodated here with tools and findings, and Housekeepers can find every article in their line. Give us a call, as we are prepared to sell as low for cash as any house out of the city.

JOEL B. DANNER,
DAVID ZIEGLER.

Gettysburg, May 16, 1864.

Benefit to Farmers!

MORO PHILLIPS'
GENUINE
IMPROVED SUPER-PHOSPHATE OF LIME.

For Sale at Manufacturer's Depots:
27 N. Front St., between Market & Arch, PHILADELPHIA.
14 Bowley's Wharf, and 95 South St., BALTIMORE, MD.

Congress having repealed the Internal Revenue Law taxing Fertilizers six per cent., I beg leave to inform the Farmers that from this day the same per centage will be taken off the retail price of MORO PHILLIPS' SUPER-PHOSPHATE OF LIME, viz: $60 00, less 6 per cent., making the retail price now $56 40 per ton of 2,000 lbs., in Philadelphia and Baltimore.

Discount to Dealers.

MORO PHILLIPS,
Sole Proprietor and Manufacturer.

Aug. 13, 1866.

Noah Walker & Co.,

CLOTHIERS,

WASHINGTON BUILDING,
165 AND 167 BALTIMORE STREET,
BALTIMORE,

keep constantly on hand a large and well assorted stock of all kinds of goods at moderate prices.

They supply orders for the finest to the lowest priced articles, either ready made or made to measure, to any part of the country.

They keep also an extensive stock of FURNISHING GOODS, embracing every article of Gentlemen's Under-wear. Also, MILITARY CLOTHS and every variety of Military Trimmings, as well as an assorted stock of READY MADE MILITARY GOODS.

Baltimore, Feb. 22, 1864.

New Bakery!

NEWPORT & ZIEGLER, Mechanical Bakers, South Washington street, half square from the Eagle Hotel, GETTYSBURG, Pa.—Constantly on hand, the best of BREAD, CRACKERS, CAKES, PRETZELS, &c. Persons wishing fresh Bread will be served every morning, by leaving their names and residences at the Bakery. Every effort made to please. Give us a call! [April 20, '63. tf

New Warehouse.

100,000 BUSHELS OF GRAIN WANTED, at the new Grain and Produce House, in Carlisle street, adjoining Sheads & Buehler's establishment. The highest market price will always be paid in cash for

GRAIN, of all kinds,
FLOUR, SEEDS, &c.

Always on hand and for sale, at the smallest profits,

GUANOS,
SALT, FISH,
GROCERIES, &c.,
Wholesale and retail.

TRY US! We shall do our best to give satisfaction in all cases.

McCURDY & DIEHL.

Gettysburg, May 11, 1863. 1y

Carriages and Buggies.

TATE & CULP are now building a variety of

COACH WORK

of the latest and most approved styles, and constructed of the best material, to which they invite the attention of buyers. Having built our work with great care and of material selected with special reference to beauty of style and durability, we can confidently recommend the work as unsurpassed by any, either in or out of the cities.

All we ask is an inspection of our work to convince those in want of any kind of vehicle, that this is the place to buy them.

REPAIRING in every branch done at short notice and on reasonable terms.

Give us a call, at our Factory, near the corner of Washington and Chambersburg streets, Gettysburg.

P. J. TATE. WM. E. CULP.

Mar. 19, 1863.

Fresh Confectionery

AND ICE CREAM SALOON.—The subscriber respectfully informs the citizens of Gettysburg and vicinity that he has a Confectionery Establishment, one door east of the Eagle Hotel, on Chambersburg street, to which he would invite their attention.

Cakes, Candies, and every description of Confections, together with Nuts, Oranges, and all kinds of fruits, always on hand.

Parties, public and private, as well as families, will be furnished with all kinds of Cakes, Ice Cream, (in pyramidal form or otherwise,) and other refreshments at their houses, upon short notice.

Having spent a life-time at the business, he flatters himself that he understands it and that he is able to render entire satisfaction.

Call and see his Confectionery.

May 28, 1866. tf JOHN GRUEL.

Tin Ware and Stoves.

THE subscriber respectfully informs the public that he still continues the business of making

ALL KINDS OF GOOD TIN WARE,

at the old stand, (formerly Andrew Polley's,) in York street, Gettysburg, where he has the largest assortment of tin ware in the county, with many other articles for kitchen use, &c.

Also, COOKING STOVES & NINE-PLATE STOVES, of the very best kinds.

S. G. COOK.

Mar. 12, 1865. 3m

Shoes, Gaiters, &c.

JOHN M. REILING, IN CARLISLE STREET, west side, a few doors from the Public Square Gettysburg, has laid in an excellent assortment of Shoes, Gaiters, &c., for

MEN, WOMEN AND CHILDREN,

which he is offering at the very lowest profits. Having bought for cash, at the latest reduction, he is prepared to offer great bargains.

Boot and Shoe manufacturing carried on at the same place, and the best kind of work made. JOHN M. REILING.

May 14, 1866. tf

FOUTZ'S

CELEBRATED

Horse and Cattle Powders.

This preparation, long and favorably known, will thoroughly reinvigorate broken-down and low-spirited horses, by strengthening and cleansing the stomach and intestines.

It is a sure preventive of all diseases incident to this animal, such as LUNG FEVER, GLANDERS, YELLOW WATER, HEAVES, COUGHS, DISTEMPER, FEVERS, FOUNDER, LOSS OF APPETITE AND VITAL ENERGY, &c. Its use improves the wind, increases the appetite, gives a smooth and glossy skin—and *transforms* the miserable skeleton into a fine-looking and spirited horse.

To keepers of Cows this preparation is invaluable. It increases the quantity and improves the quality of the milk. It has been proven by actual experiment to increase the quantity of milk and cream twenty per cent, and make the butter firm and sweet. In fattening cattle, it gives them an appetite, loosens their hide, and makes them thrive much faster.

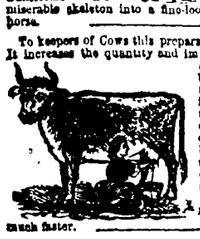

In all diseases of Swine, such as Coughs, Ulcers in the Lungs, Liver, &c., this article acts as a specific. By putting from one-half a paper to a paper in a barrel of swill the above diseases will be eradicated or entirely prevented. If given in time, a certain preventive and cure for the Hog Cholera.

Price 25 Cents per Paper, or 5 Papers for $1.

PREPARED BY

S. A. FOUTZ & BRO.,

AT THEIR

WHOLESALE DRUG AND MEDICINE DEPOT,

No. 116 Franklin St., Baltimore, Md.

For Sale by Druggists and Storekeepers throughout the United States.

For sale by A. D. Buehler, Gettysburg; Laughlin & Bushfield, Wheeling, Va; C. C. Bender & Co., Pittsburg; Johnson, Holloway & Cowden, Philadelphia.

Dec. 11, 1865. 1y

NEW FIRM,

AT THE OLD STAND.

[ESTABLISHED IN 1817.]

I have associated with me, in business, my son, JOHN F. McCREARY, under the firm and style of D. McCreary & Son, and I desire to say to my old friends and the public generally that since the war, the manufacture of Saddles, Harness, Collars, &c., has been revived at the old established and well known stand on Baltimore street, one square south of the Court House, Gettysburg, Pa.

Having had an experience of 40 years in this establishment, I feel assured, that, with renewed attention to business, we can still further merit and receive a full share of public patronage. DAVID McCREARY.

With increased facilities for conducting our business, we are better prepared than ever to satisfy the wants of all those who may need anything in our line. We especially call the attention of Farmers and others to the superior quality of our

Plain or Quilted Seat Horn Saddles,	Side Leathers, Hames, all kinds, with or without fastenings
Plain or Quilted Seat no Horn,	Housings,
Plain or Quilted Seat Side Saddles,	Scotch Collars (leather)
Plain or Fancy Saddle Cloths,	" " (tucking)
Wagon Saddles,	No Seam Collars,
Riding Bridles, of all kinds, fair or black, rounded or flat,	Best Welt Harness Collars,
Martingals,	Patent Leather Collars, stitched or unstitched
Carriage Harness, all styles, silver or black mounted,	Best Leather Wagon Whips, 4, 4½ and 5 feet long,
Heavy Draft Harness,	Plaited Team Whips,
Blind Bridles,	Trotting Whips,
Girths,	Ladies' Riding Twigs,
Croppers,	Whip Lashes,
	Horse Blankets, &c., &c., &c.

In short, everything that pertains to a first class general horse furnishing establishment constantly on hand or made to order promptly, of the very best material, and by the most experienced workmen in the country, (two having worked in this establishment for the last thirty years.)

We are now manufacturing an excellent lot of Heavy Draft and Harness Collars for those who prefer our own to city made work.

Repairing of all kinds done at short notice and on reasonable terms.

All are cordially invited to call and examine for themselves, as our work cannot fail to recommend itself.

D. McCREARY & SON.

Feb. 5, 1866. tf

Flour! Feed! and Groceries!

AT THE CHEAP STORE ON THE HILL.

If you wish to buy any of the above articles cheaper and better than you can get them anywhere else, go to the Grocery Store of the undersigned on the Hill, in Baltimore street, where customers can always be accommodated, and where all are invited to call and see for themselves. The public will always find a full and choice assortment of

SUGARS, COFFEES, TEAS, SYRUPS, MOLASSES, TOBACCOS, CIGARS, SNUFFS, FISH, BACON, LARD, CHEESE, CRACKERS, BUTTER, EGGS, &c.

—ALSO—

GLASS-WARE, CROCKERY-WARE, NOTIONS, &C., COAL OIL LAMPS, FISH OIL, AND FLOUR AND FEED, ALWAYS ON HAND.

WANTED.—Flour, Corn, Oats, Butter, Eggs, Bacon, and Potatoes, for which the highest market price will be paid, either in trade or cash.

☞ Being determined to conduct my business in a fair and honorable way, and to sell cheap, I invite all to give me a call.

HENRY OVERDEER.

April 9, 1866. tf

Gettysburg Foundry.

THE subscriber would inform his customers and others, that he is still manufacturing various kinds of Castings and Machines, made to order, on short notice, such as

THRESHERS AND POWERS,

(five different sizes of Powers,) Clover-seed Hullers and Cleaners, Corn Shellers and Separators, Cornfodder Cutters, Straw and Hay Cutters;

PLOUGHS,

such as Cast Ploughs, Barshear Ploughs, Side-hill and Corn Ploughs; the

WIRE-SPRING HORSE RAKE,

the latest improvement; also Metal Screws for Cider Presses,

IRON RAILING

for Cemeteries or Porches, with everything else in his line, all at low prices.

FOR SALE.—A light Two-horse Wagon, a One-horse Wagon, and a Spring Wagon, all new. DAVID STERNER.

April 30, 1866. tf

Buggies and Carriages.

THIS WAY! THIS WAY!—The undersigned is engaged in the Carriage-making business, at the corner of Chambersburg and West streets, Gettysburg, and invites all who may need anything in his line to give him a call. He puts up, in the very best manner, Falling-top and other BUGGIES, and all the different styles of CARRIAGES. With a full knowledge of the business, and a determination to give satisfaction, the public can rely upon his jobs being good. He will endeavor to deserve a large share of patronage, and hopes to receive it.

REPAIRING done at the shortest notice, and on most reasonable terms. ☞ Country produce will be taken in exchange for work.

CHARLES R. GILBERT.

Gettysburg, June 4, 1866. tf

Prime Hams,

SHOULDERS, Sides, home-made Bologna Sausage, &c., a full stock always kept for sale, of the very best quality, and at lowest living profits, by

KALBFLEISCH,
next door to the Post Office.

June 11.

THE

PERUVIAN SYRUP

IS A PROTECTED SOLUTION OF THE

Protoxide of Iron,

a new discovery in medicine which STRIKES AT THE ROOT OF DISEASE, by supplying the Blood with its VITAL PRINCIPLE, OR LIFE ELEMENT—IRON.

This is the secret of the wonderful success of this remedy in curing

DYSPEPSIA, LIVER COMPLAINT, DROPSY, CHRONIC DIARRHŒA, BOILS, *Nervous Affections, Chills and Fevers*, Humors, Loss of Constitutional Vigor, *Disease of the* Kidneys and Bladder, Female Complaints, and all diseases originating in A BAD STATE OF THE BLOOD, or accompanied by DEBILITY, or a LOW STATE OF THE SYSTEM.

Being free from Alcohol in any form, its energizing effects are not followed by corresponding reaction, but are permanent, infusing strength, vigor and new life into all parts of the system, and building up an IRON CONSTITUTION.

DYSPEPSIA AND DEBILITY.

From the Venerable Archdeacon Scott, D. D.

DURHAM, Canada East, March 24, 1865.

* * * "I am an inveterate Dyspeptic of more than 25 years' standing."

* * * "I have been so wonderfully benefitted in the three short weeks during which I have used the Peruvian Syrup, that I can scarcely persuade myself of the reality. People who have known me are astonished at the change. I am widely known, and can but recommend to others that which has done so much for me."

One of the most DISTINGUISHED JURISTS in New England writes to a friend as follows:

"I have tried the PERUVIAN SYRUP, and the result fully sustains your prediction. It has made a NEW MAN of me; infused into my system new vigor and energy; I am no longer tremulous and debilitated, as when you last saw me, but stronger, heartier, and with larger capacity for labor, mental and physical, than at any time during the last five years."

An EMINENT DIVINE of Boston, says:

"I have been using the PERUVIAN SYRUP for some time past; it gives me new vigor, buoyancy of spirits, elasticity of muscle."

☞ THOUSANDS have been changed by the use of this remedy; from weak, sickly, suffering creatures, to strong, healthy, and happy men and women; and invalids cannot reasonably hesitate to give it a trial.

A pamphlet of 32 pages, containing certificates of cures and recommendations from some of the most eminent physicians, clergymen, and others, will be sent FREE to any address.

☞ See that each bottle has PERUVIAN SYRUP blown in the glass.

FOR SALE BY
J. P. Dinsmore, Proprietor,
36 Dey Street, New York,
AND BY ALL DRUGGISTS.

SCROFULA.

All Medical Men agree that IODINE is the BEST REMEDY for Scrofula and all kindred diseases ever discovered. The difficulty has been to obtain a PURE SOLUTION of it.

DR. H. ANDRES'

IODINE WATER,

Is a Pure Solution of Iodine, WITHOUT A SOLVENT!!

A most Powerful Vitalizing Agent and Restorative.

It WILL cure SCROFULA in all its manifold forms.

ULCERS, CANCERS, SYPHILIS, SALT RHEUM;

and it has been used with astonishing success in cases of Rheumatism, Dyspepsia, Consumption, Female Complaints, Heart, Liver and Kidney Diseases, &c.

Circulars will be sent FREE to any address.

Price $1.00 a bottle, or 6 for $5.00.

Prepared by Dr. H. ANDERS, Physician and Chemist.

FOR SALE BY
J. P. Dinsmore, 36 Dey Street, New York,
AND BY ALL DRUGGISTS.

WISTAR'S BALSAM

OF

WILD CHERRY

HAS BEEN USED FOR NEARLY HALF A CENTURY,

WITH THE MOST ASTONISHING SUCCESS IN CURING Coughs, Colds, Hoarseness, Sore Throat, Influenza, Whooping Cough, Croup, Liver Complaint, Bronchitis, Difficulty of Breathing, Asthma, and every affection of THE THROAT, LUNGS, AND CHEST.

CONSUMPTION,

which carries off more victims than any other disease, and which baffles the skill of the physicians to a greater extent than any other malady, often

YIELDS TO THIS REMEDY!

when all others prove ineffectual.

AS A MEDICINE,

rapid in relief, soothing in effect, safe in its operation,

☞ IT IS UNSURPASSED! ☜

while as a preparation, free from noxious ingredients, poisons or minerals; uniting skill science and medical knowledge; combining all that is valuable in the vegetable kingdom for this class of disease, it is

INCOMPARABLE!

and is entitled to, merits and receives the general confidence of the public.

SEYMOUR THATCHER, M. D., of Herman, N. Y., writes as follows:

"WISTAR'S BALSAM of WILD CHERRY gives universal satisfaction. It seems to cure a Cough by loosening and cleansing the lungs, and allaying irritation, thus REMOVING THE CAUSE, instead of drying up the cough and leaving the cause behind. I consider the Balsam as good as any, if not the best, Cough medicine with which I am acquainted."

The Rev. JACOB SECHLER, of Hanover, Pa., well known and much respected among the German population of this country, makes the following statement for the benefit of the afflicted:

Dear Sirs:—Having realized in my family important benefits from the use of your valuable preparation—WISTAR'S BALSAM OF WILD CHERRY—it affords me pleasure to recommend it to the public. Some eight years ago one of my daughters seemed to be in a decline, and little hopes of her recovery were entertained. I then procured a bottle of your excellent Balsam, and before she had taken the whole of the contents of the bottle there was a great improvement in her health. I have, in my individual case, made frequent use of your valuable medicine, and have always been benefitted by it.

JACOB SECHLER.

Price one dollar a bottle.

FOR SALE BY
J. P. Dinsmore, 36 Dey Street, New York.
Seth W. Fowle & Son, Proprietors, Boston
AND BY ALL DRUGGISTS.

Grace's Celebrated Salve

cures Cuts, Burns, Scalds.

Grace's Celebrated Salve cures Wounds, Bruises, Sprains.

Grace's Celebrated Salve cures Boils, Ulcers, Cancers.

Grace's Celebrated Salve cures Salt Rheum, Erysipelas.

Grace's Celebrated Salve cures Chapped Hands, Chilblains

Grace's Celebrated Salve heals Old Sores, Flesh Wounds, &c.

It is prompt in action, removes pain at once, and reduces the most angry-looking swellings and inflammations, as if by magic—thus affording relief and a complete cure.

Only 25 cents a box! (Sent by mail for 35 cents.)

For sale by J. P. DINSMORE, 36 Dey street, New York, S. W. FOWLE & SON, Proprietors, Boston, and by all Druggists, Grocers, and Country Stores.

July 16, 1866. 1y

GO TO! GO TO!

H. B. WOODS'
FIRST NATIONAL
HAT, SHOE, NOTION AND VARIETY STORE,

Where you can buy the cheapest and best goods in town,
Corner of the Diamond and York Street.

HATS.

HATS FOR OLD MEN.—Soft and stiff brims.
HATS FOR FASHIONABLE MEN.—Always the latest out.
HATS FOR YOUNG MEN.—"The latest issues."
HATS FOR BOYS.—Every variety and style.
HATS FOR CHILDREN.—Neat and fashionable.

BOOTS AND SHOES.

BOOTS FOR MEN AND BOYS.—Cheap and good.
SHOES FOR MEN AND BOYS.—A large assortment.
SHOES FOR LADIES.—Good, cheap and neat.
SHOES FOR CHILDREN.—The best assortment in town.
GAITERS OF EVERY STYLE.—For Ladies, Gents and Children.

NOTIONS.

STOCKINGS OF ALL KINDS.—For Ladies, Gentlemen and Children.
GLOVES.—For Men, Ladies and Children, cheap as ever.
NECK-TIES.—A splendid assortment.
PAPER COLLARS.—For Ladies and Gentlemen.
LINEN HANDKERCHIEFS.—Bordered and Plain, for Ladies and Gents.
CAMBRIC HANDKERCHIEFS.—Nice and cheap for Children.
COMBS.—Gum and Horn.
SUSPENDERS.—A general assortment.
GARTERS.—Best Elastic for Ladies and Children.
CORSETS.—The best fitting and most comfortable at low prices.
SPOOL COTTON.—Of all colors, cheapest and best.

VARIETY GOODS.

UMBRELLAS—At lowest prices.
LADIES' BASKETS—Cheapest in town.
CARRIAGE WHIPS—Of best India Steel.
STROPS—That make a keen edge.
SHAVING SOAP AND BRUSHES—The very best.
LEAD PENCILS—Of the best make.
SHOE BRUSHES—Cheap but good.
CARPET SACKS—Plain and Railroad.
TRUNKS—Of all sizes.

☞ Before purchasing always call at the FIRST NATIONAL STORE and save money by buying cheap. H. B. WOODS.

June 11, 1866.

PICKING'S

18 NEW ADVERTISEMENTS. 66.

"GE-WIL-LE-KINS!" WHAT A LARGE Stock of Cheap Clothing at PICKING'S.

PLAYED OUT! THE HIGH PRICES.—Call and be satisfied by pricing Clothing at PICKING'S.

IT CAN'T BE DENIED, THAT PICKING has the largest assortment of Coats, Pants and Vests, in the county.

TRUNKS AND CARPET BAGS, in endless variety, cheap at PICKING'S.

IT IS EVEN SO! A large stock of Overshirts, Suspenders, Umbrellas, White and Calico shirts, cheap at PICKING'S.

NICE! NICER!! NICEST!!! All kinds Sunday and every-day suits cheap. PICKING'S.

GENTEEL! GENTEELER!! GENTEELEST!!! Black Cloth Frock, and Sack Coats; also all kinds of Cassimere, Duck, Cotton and Linen Coats. Call at PICKING'S.

IT IS INDEED ASTONISHING, what a large and cheap assortment of Pants can be had at PICKING'S.

KEEP TIME! Fine assortment of Clocks cheap at PICKING'S.

NO USE TALKING, but come right along and price Clothing, Notions, &c., at PICKING'S.

MUSICAL INSTRUMENTS. Violins, Accordions, Flutes and Fifes, to be had at PICKING'S.

ARE YOU IN? For a cheap suit. Then call at PICKING'S.

GREENBACKS, or any other kind of good money, taken in exchange for Coats, Pants, Vests, &c., at PICKING'S.

THE GREAT SENSATION of the day—Picking's Clothing Store.

CHEAP, CHEAPER, CHEAPEST—Picking's Spring and Summer Clothing.

GO AND SEE Picking's Cheap Clothing.

STOP A MOMENT!—What's the hurry? I want to get a suit at PICKING'S.

MOTHER EARTH is putting on a new suit. Let all the people go to Picking's and do likewise. [April 23, 1866.]

Removal.

CALL AND SEE US IN OUR NEW QUARTERS.

GREAT ATTRACTION!

MICHAEL SPANGLER