Various Matters.

☞ William Lloyd Garrison thinks that President Johnson is a traitor and ought to be impeached. A brief extract from a speech of Garrison's delivered in New York a few years ago, will make manifest his eminent claims to sit in judgment on the loyalty of the Executive or of anybody else:

"No act of ours do we regard with more conscientious approval, or higher satisfaction, none do we submit more confidently to the tribunal of Heaven, and the verdict of mankind, than when, several years ago, on the Fourth of July, in the presence of a great assembly, we committed to the flames the Constitution of the United States!"

More Amendments.—In view of the fact that the Abolitionists in Congress have proposed some eighty odd amendments to the Constitution, a facetious fellow in Kentucky offers the annexed amendments for the consideration of the Constitution tinkers:

1. Every freedman shall have a bureau for himself, with a looking glass on the top of it, if he likes.
2. Every freedman shall have a secretary.
3. Every freed boy or girl shall have a wardrobe.
4. Every freed child shall have every thing it cries for.
5. White people, whether free or not, must behave themselves.
6. All people of every color, except red, must vote.

☞ A colony of Maine emigrants, numbering about 120, will sail for Jaffa (the ancient Joppa) in the Holy Land, about the middle of July next. They will take out lumber and building materials, furniture, agricultural implements, &c., to start with. Their new home is situated in the midst of orange groves, lemon groves, pomegranato groves, fig trees, grape vines, date trees, and almost every description of Oriental fruit and shade trees.

☞ The editor of the Salt Lake Telegraph says "that on 2½ acres Brigham Young raised last year 750 bushels of peaches, 400 bushels apples, 22 bushels of strawberries, 2 bushels of pears, 25 pounds of cherries, 1,825 pounds of grapes, and gooseberries, raspberries and currants in multitudes."

Reduction in Price

OF THE AMERICAN WATCHES, MADE AT WALTHAM, MASS,

In consequence of the recent great decline in gold and silver and all the materials used in the manufacture of our goods, and in anticipation of a still further decline, we have reduced our prices to as low a point as they can be placed

WITH GOLD AT PAR,

so that no one need hesitate to buy a watch now from the expectation that it will be cheaper at some future time. The test of ten years and the manufacture and sale of

MORE THAN 200,000 WATCHES,

have given our productions the very highest rank among time-keepers. Commencing with the determination to make only thoroughly excellent watches, our business has steadily increased as the public became acquainted with their value, until for months together, we have been unable to supply the demand. We have repeatedly enlarged our factory buildings until they now cover over three acres of ground and give accommodation to more than eight hundred workmen.

We are fully justified in stating that we now make MORE THAN ONE-HALF OF ALL THE WATCHES SOLD IN THE UNITED STATES. The different grades are distinguished by the following trade marks engraved on the plate:

1. "American Watch Co.," Waltham, Mass.
2. "Appleton, Tracy, & Co.," " "
3. "P. S. Bartlett," " "
4. "Wm. Ellery."
5. OUR LADIES' WATCH of first quality is named "Appleton, Tracy & Co." Waltham, Mass.
7. Our next quality of Ladies' Watch is named "P. S. Bartlett," Waltham, Mass. These watches are furnished in a great variety of sizes and styles of cases.

The American Watch Co., of Waltham, Mass., authorize us to state that without distinction of trade marks or price,

ALL THE PRODUCTS OF THEIR FACTORY ARE FULLY WARRANTED

to be the best time-keepers of their class ever made in this or any other country. Buyers should remember that unlike the guarantee of a foreign maker who can never be reached, this warrantee is good at all times against the Company or their agents, and that if after the most thorough trial, any watch should prove defective in any particular, it may always be exchanged for another. As the American Watches made at Waltham, are for sale by dealers generally throughout the country, we do not solicit orders for single watches.

CAUTION.—The public are cautioned to buy only of respectable dealers. All persons selling counterfeits will be prosecuted.

ROBBINS & APPLETON,
Agents for the American Watch Company,
182 Broadway, N. Y.

May 21, 1866. 1m

Cumberland Coal!

A LARGE supply of superior BLACKSMITH COAL, now on hand at reduced price. This Coal is superior to all other Coal in the United States for welding and other blacksmith purposes.

For sale by P. H. PYFER,
City Coal Yard, Frederick city, Md.

June 19, 1865. 1y*

Carriage-making Business.

THE war being over, the undersigned have resumed the CARRIAGE-MAKING BUSINESS, at their old stand, in East Middle street, GETTYSBURG, where they are again prepared to put up work in the most fashionable, substantial, and superior manner. A lot of new and second-hand CARRIAGES, BUGGIES, &C., on hand, which they will dispose of at the lowest prices; and all orders will be supplied as promptly and satisfactorily as possible.

☞ REPAIRING done with dispatch, and at cheapest rates.

A large lot of new and old HARNESS on hand for sale.

Thankful for the liberal patronage heretofore enjoyed by them, they solicit and will endeavor to deserve a large share in the future.

DANNER & ZIEGLER.

July 10, 1865. tf

Coal and Lumber,

OF every variety, at the Yard of C. H. BUEHLER,
Feb. 19. Cor. Carlisle and Railroad sts.

CALL and see the most beautiful assortment of new JEWELRY, such as Breast-pins, Ear Drops, Finger Rings, Lockets, Chains, &c., at J. BEVAN'S,
Opposite the Bank, Gettysburg.

INSURE AGAINST ACCIDENTS in the TRAVELLERS INSURANCE COMPANY OF HARTFORD. Its premiums are low, and it pays losses promptly.

TYSON'S Excelsior Skylight Gallery is the place to go if you wish Pictures at low prices. Satisfaction guaranteed.

1866. At HORNER'S you can get pure Medicines, Dye Stuffs, Patent Medicines, &c.

Schick Still Ahead!

NEW SPRING GOODS! *REDUCTION IN PRICES!*

J. L. SCHICK would respectfully say to the citizens of Gettysburg and vicinity, that he is now receiving at his store a splendid STOCK OF SPRING GOODS.

The stock consists in part of Fancy and Staple DRY GOODS, of every description. SILKS, MOZAMBIQUE, CHALLIES, DE-LAINES, BOMBAZINES, ALPACCAS, LAWNS, CALICOES, of all qualities and choicest styles, which will be sold at PRICES TO DEFY COMPETITION.

FURNISHING GOODS of all kinds, including Silk, Linen and Cotton Handkerchiefs, Gloves, Stockings, &c.

Also, a splendid assortment of RIBBONS, Laces and Edgings, Umbrellas and Parasols. My stock of WHITE GOODS will be found full and complete, and customers may rely upon always getting good goods at the lowest possible prices.

Gentlemen will find it to their advantage to call and examine my stock of CLOTHS, CASSIMERES and VESTINGS, of all qualities and choicest styles.

April 16, 1866. J. L. SCHICK.

New Goods! Large Stock!

MERCHANT TAILORING. JACOBS & BRO. have just received from the cities a large stock of goods for Gentlemen's wear, embracing a variety of CLOTHS, CASSIMERES, VESTINGS, Cassinets, Jeans, &c., with many other goods for spring and summer wear.

They are prepared to make up garments at the shortest notice, and in the very best manner. The Fashions are regularly received, and clothing made in any desired style. They always make neat fits, whilst their sewing is sure to be substantial.

They ask a continuance of the public's patronage, resolved by good work and moderate charges to earn it.

Gettysburg, April 7, 1862

Hardware & Groceries.

THE subscribers have just returned from the cities with an immense supply of HARDWARE & GROCERIES, which they are offering at their old stand in Baltimore street, at prices to suit the times. Our stock consists in part of

BUILDING MATERIALS,
CARPENTER'S TOOLS,
BLACKSMITH'S TOOLS,
COACH FINDINGS
SHOE FINDINGS,
CABINET MAKER'S TOOLS,
HOUSEKEEPER'S FIXTURES,
ALL KINDS OF IRON, &c.
GROCERIES OF ALL KINDS,

OILS, PAINTS, &c., &c. There is no article included in the several departments mentioned above but what can be had at this Store.—Every class of Mechanics can be accommodated here with tools and findings, and Housekeepers can find every article in their line. Give us a call, as we are prepared to sell as low for cash as any house out of the city.

JOEL B. DANNER,
DAVID ZIEGLER.

Gettysburg, May 16, 1864.

The Great Discovery

OF THE AGE.—Inflammatory and Chronic Rheumatism can be cured by using H. L. MILLER'S CELEBRATED RHEUMATIC MIXTURE. Many prominent citizens of this, and the adjoining counties, have testified to its great utility. Its success in Rheumatic affections, has been hitherto unparalleled by any specific, introduced to the public. Price 50 cents per bottle. For sale by all druggists and storekeepers. Prepared only by H. L. MILLER, Wholesale and Retail Druggist, East Berlin, Adams county, Pa., dealer in Drugs, Chemicals, Oils, Varnish, Spirits, Paints, Dye-stuffs, bottled Oils, Essences and Tinctures, Window Glass, Perfumery, Patent Medicines, &c., &c.

☞ A. D. Buehler is the Agent in Gettysburg for "H. L. Miller's Celebrated Rheumatic Mixture." [June 3, 1861. tf

Cemetery Removals.

THE undersigned, being the authorized person to make removals into Ever Green Cemetery, hopes that such as contemplate the removal of the remains of deceased relatives or friends will avail themselves of this season of the year to have it done. Removals made with promptness—terms low, and no effort spared to please.

PETER THORN,
March 12, '60. Keeper of the Cemetery.

Sale Crying.

A. W. FLEMMING continues the business of SALE CRYING, and solicits the continued patronage of the public. It is his constant endeavor to give satisfaction. Charges moderate. Residence in Breckinridge street, Gettysburg.

P. S.—He is a licensed Auctioneer, under the Tax Law of the United States.

Nov. 24, 1862.

Lancaster Book Bindery.

GEORGE WIANT, *BOOK BINDER*, AND BLANK BOOK MANUFACTURER, LANCASTER, PA.

Plain and Ornamental Binding, of every description, executed in the most substantial and approved styles.

REFERENCES.

E. W. Brown, Esq., Farmers Bank of Lancaster
W. L. Peiper, Esq., Lancaster County Bank
Samuel Shock, Esq., Columbia Bank.
Samuel Wagner, Esq., York Bank.
William Wagner, Esq., York County Bank.
T. D. Carson, Esq., Bank of Gettysburg.
Peter Martin, Esq., Prothy of Lancaster co., Pa
Geo. C. Hawthorn, Esq., Register " " "
Geo. Whitson, Esq., Recorder " " "

April 15, 1861

Noah Walker & Co.,

CLOTHIERS, WASHINGTON BUILDING, 165 AND 167 BALTIMORE STREET, BALTIMORE, keep constantly on hand a large and well assorted stock of all kinds of goods at moderate prices.

They supply orders for the finest to the lowest priced articles, either ready made or made to measure, to any part of the country.

They keep also an extensive stock of FURNISHING GOODS, embracing every article of Gentlemen's Under-wear. Also, MILITARY CLOTHS and every variety of Military Trimmings, as well as an assorted stock of READY MADE MILITARY GOODS.

Baltimore, Feb. 22, 1864.

New Bakery!

NEWPORT & ZIEGLER, Mechanical Bakers, South Washington street, half square from the Eagle Hotel, GETTYSBURG, Pa.—Constantly on hand, the best of BREAD, CRACKERS, CAKES, PRETZELS, &c. Persons wishing fresh Bread will be served every morning, by leaving their names and residences at the Bakery. Every effort made to please Give us a call! [April 20, '63. tf

Still at Work!

THE undersigned continues the CARRIAGE-MAKING BUSINESS, in all its branches, at his old stand, in East Middle street, Gettysburg.

NEW WORK made to order, and REPAIRING done promptly and at lowest prices.

Two first-rate SPRING WAGONS and a SLEIGH for sale. JACOB TROXEL.

Dec. 7, 1863.

Notice.

JOHN HILBERT'S ESTATE.—Letters testamentary on the estate of John Hilbert, late of Germany township, Adams county, deceased, having been granted to the undersigned, residing in Union township, he hereby gives notice to all persons indebted to said estate to make immediate payment, and those having claims against the same to present them properly authenticated for settlement.

JESSE HILBERT,
April 23, 1866. 6t* Executor.

Do You Wish

TO preserve a good likeness of yourself your children, or your friends? go at once to MUMPER'S GALLERY, the best place in the county to secure first class pictures.

Picture Frames.

A GREAT variety of PICTURE FRAMES, with plain and convex glasses, for sale at Horner's Drug and Variety Store.

June 16, 1865.

Adams County

MUTUAL FIRE INSURANCE COMPANY. INCORPORATED, MARCH 18, 1851.

OFFICERS.

President—George Swope.
Vice President—Samuel R. Russell.
Secretary—D. A. Buehler.
Treasurer—E. G. Fahnestock.
Executive Committee—Robert McCurdy Andrew Heintzelman, Jacob King.

MANAGERS.—George Swope, D. A. Buehler, R. McCurdy, M. Eichelberger, S. R. Russell, E. G. Fahnestock, A. D. Buehler, R. G. McCreary, Gettysburg; Jacob King, Straban township; A. Heintzelman, Franklin; Wm. D. Bines, New Oxford; Wm. B. Wilson, Bendersville; H. A. Picking, Straban township; John Wolford, Latimore township; John Picking, East Berlin; Abel T. Wright, Bendersville; Abdiel F. Gitt, New Oxford; Jas. H. Marshall, Hamiltonban township; John Cunningham, Freedom township; John Horner, Mountjoy township; *Wm. Ross White, Liberty township.*

☞ This Company is limited in its operations to the county of Adams. It has been in operation for more than 15 years, and in that period has made but *one* assessment, having paid losses by fire during that period amounting to $13,088—$6,169 of which have been paid during the last two years. Any person desiring an Insurance can apply to any of the abovenamed Managers for further information.

☞ The Executive Committee meets at the office of the Company, on the last Wednesday in every month, at 2 o'clock, P. M.

Oct. 16, 1865. tr

New Warehouse.

100,000 BUSHELS OF GRAIN WANTED, at the new Grain and Produce House, in Carlisle street, adjoining Sheads & Buehler's establishment. The highest market price will always be paid in cash for GRAIN, of all kinds, FLOUR, SEEDS, &c.

Always on hand and for sale, at the smallest profits, GUANOS, SALT, FISH, GROCERIES, &c., Wholesale and retail.

TRY US! We shall do our best to give satisfaction in all cases.

McCURDY & DIEHL.

Gettysburg, May 11, 1863. 1y

Great Attraction

AT BRINKERHOFF'S CHEAP CLOTHING AND FURNISHING STORE, at the North East Corner of the Diamond. The subscriber is constantly in receipt of fresh goods from the Eastern cities. His stock of READY-MADE CLOTHING is one of the largest and most attractive, as well as the cheapest establishment of the kind in the country. You will there find COATS, PANTS AND VESTS, made up in the most fashionable styles, and of the best materials, of all sizes and prices, for men and boys.—Gentlemen's furnishing goods of every description, Wool Shirts, Muslin Shirts, Hickory Shirts and Merino Shirts, Merino, Wool and Cotton Drawers, Hosiery of every description Buck-skin, Merino and Cotton Gloves, Handkerchiefs, Neck Ties, Cravats, Linen and Paper Collars, Hats, Caps, Boots and Shoes. Umbrellas, Trunks, Valices, Carpet Bags, Clothes and Shoe Brushes, Hair and Tooth Brushes, Shoe Blacking, Pocket and Dressing Combs, Ivory Combs, Watches, Clocks and Jewelry, Guns, Pistols, Violins and Violin Strings, Soaps and Perfumeries, Stationery of all kinds, Pocket Knives, Smoking and Chewing Tobacco, Pipes, an extra quality of Segars. In fact, his stock embraces everything usually found in a first class furnishing store. I invite the attention of all to come and see for themselves, as I am determined to sell goods lower than any other establishment in the country. Don't forget the place. Corner of York street and the Diamond. JACOB BRINKERHOFF.

July 4, 1864.

Fresh Arrival.

HATS, CAPS, BOOTS & SHOES. COBEAN & CO. have just received and opened another splendid assortment of HATS, CAPS, BOOTS and SHOES, for Summer wear, which they are selling at very low prices considering the times. The latest styles of Summer Hats and Caps, of every description and price. Boots and Shoes, of superior make, and warranted to fit, always on hand. Work made to order and repairing done on short notice, by experienced workmen. Also, HARNESS MAKING, carried on in all its branches. Persons wanting anything in this line would do well to call.

☞ Don't forget the old stand in Chambersburg street, if you want Bargains.

COBEAN & CRAWFORD.

June 19, 1865.

Pianos! Pianos!

PIANOS!—The undersigned would respectfully inform the public that he can furnish PIANOS of the *following manufacturers*, or those of other make, if desired, at the lowest possible prices:

CHICKERING & SONS.
DECKER BROS.
HAZLETON BROS.
HAINES BROS.
GEO. STECK.
A. H. GAHLE & CO.
STEINWAG & SONS.

☞ Particular attention is given to the selection of Pianos; and when so selected, in addition to the manufacturers' guarantee, the Pianos *are guaranteed by me.*

MASON & HAMLIN CABINET ORGANS AND MELODIANS.

The recent improvements in these instruments are such as to fully warrant saying they are FAR SUPERIOR to any other make. One of the best evidences of their merit is, that their improvements are imitated by other makers. The new style, four stop organ, have a Sub-Bass and Octave Couplet, making it an instrument especially adapted to Church and Sabbath School purposes.

DESCRIPTIVE CIRCULARS will be sent by mail to persons desiring them. Pianos tuned regularly. Pianos taken in exchange. PETER BENTZ,

No. 30 East Market St., York, Pa.

June 12, 1865. 1y

Blacksmithing.

THE undersigned would most respectfully inform the public that he continues the BLACKSMITHING BUSINESS, at his shop, lately Philip Dorsom's, adjoining Troxel's paint shop, in East Middle street, Gettysburg, where he will at all times be prepared to do Blacksmithing work to Carriages, Buggies, Wagons, &c. That he knows how to do all jobs of the kind will not be questioned by those who have a knowledge of his long experience at the business. Come on with your work, and you will be satisfied when you take it away—and for which he will receive Cash or Country Produce.

ADAM HOLTZWORTH

Mar. 20, 1865. tf

1866. Philadelphia 1866.

WALL PAPERS. HOWELL & BOURKE, Manufacturers of PAPER HANGINGS and WINDOW SHADES, Corner FOURTH & MARKET Streets, PHILADELPHIA.

N. B. Always in store, a large stock of LINEN & OIL SHADES.

March 5, 1866. 3m

John W. Tipton,

FASHIONABLE BARBER, North-east corner of the Diamond, (next door to McClellan's Hotel,) Gettysburg, Pa. where he can at all times be found ready to attend to all business in his line. He has also excellent assistance and will ensure satisfaction. Give him a call. Dec. 3, 1860.

ATTRACTING ATTENTION.—The superior Pictures taken at MUMPER'S SKYLIGHT GALLERY, on West Middle st., are attracting universal attention. Good judges pronounce them superior to any ever taken in this place. Call and examine for yourselves.

Jan. 16, 1865.

PURE SILVER WARE and SILVER PLATED WARE of the very best quality, a new assortment just received. Call and see it. J. BEVAN,
Opposite the Bank, Gettysburg.

GOLD, SILVER, STEEL, and other SPECTACLES, to suit all ages, always on hand, and fitted to sight. J. BEVAN,
Opposite the Bank, Gettysburg.

LADIES' DRESS TRIMMINGS, in great variety, at SCHICK'S.

NEW FIRM,

AT THE OLD STAND. [ESTABLISHED IN 1817.]

I have associated with me, in business, my son, JOHN F. McCREARY, under the firm and style of D. McCreary & Son, and I desire to say to my old friends and the public generally that since the war, the manufacture of Saddles, Harness, Collars, &c., has been revived at the old established and well known stand on Baltimore street, one square south of the Court House, Gettysburg, Pa.

Having had an experience of 40 years in this establishment, I feel assured, that, with renewed attention to business, we can still further merit and receive a full share of public patronage. DAVID McCREARY.

With increased facilities for conducting our business, we are better prepared than ever to satisfy the wants of all those who may need anything in our line. We especially call the attention of Farmers and others to the superior quality of our

Plain or Quilted Seat Horn Saddles,	Side Leathers,
Plain or Quilted Seat no Horn,	Hames, all kinds, with or without fastenings
Plain or Quilted Seat Side Saddles,	Housings,
Plain or Fancy Saddle Cloths,	Scotch Collars (leather)
Wagon Saddles,	" " (ticking)
Riding Bridles, of all kinds, fair or black, rounded or flat,	No Seam Collars,
Martingals,	Best Welt Harness Collars,
Carriage Harness, all styles, silver or black mounted,	Patent Leather Collars, stitched or unstitched
Heavy Draft Harness,	Best Leather Wagon Whips, 4, 4½ and 5 feet long,
Blind Bridles,	Plaited Team Whips,
Girths,	Trotting Whips,
Crappers,	Ladies' Riding Twigs,
	Whip Lashes,
	Horse Blankets,
	&c., &c., &c.

In short, everything that pertains to a first class general horse furnishing establishment constantly on hand or made to order promptly, of the very best material, and by the most experienced workmen in the country, (two having worked in this establishment for the last thirty years.)

We are now manufacturing an excellent lot of Heavy Draft and Harness Collars for those who prefer our own to city made work.

Repairing of all kinds done at short notice and on reasonable terms.

All are cordially invited to call and examine for themselves, as our work cannot fail to recommend itself.

D. McCREARY & SON.

Feb. 5, 1866. tf

Money Saved

IS MONEY MADE. CASH SYSTEM ADOPTED, AND PRICES REDUCED!

The undersigned most respectfully invite their old customers and the public generally to call and see their Goods at the new prices. We have A FULL AND WELL SELECTED STOCK, which we have concluded to run off at the lowest possible prices. We intend doing what we say; therefore all persons desirous of making money in the easiest way (by saving it in their purchases) will not fail to give us a call, as we promise them they shall not be disappointed.

We are thankful for the past very liberal patronage we have received, and trust that we shall merit a continuation of the same; and MORE—as we shall use our best endeavors to please all who may favor us with a call.

☞ Don't forget the place.

DANNER & SHIELDS,
Fairfield, Adams county, Pa.

N. B.—We are Agents for Miller's Superior Family Flour, and Johnson's celebrated Blasting Powder. [Feb. 26, 1866. tf

New Goods at Grimes's.

JAMES A. GRIMES, in York street, Gettysburg, has just received a large lot of new GROCERIES, &c., which, having bought for cash, at the latest reduced prices, he is prepared to offer cheaper than they have been sold here for several years. His assortment is very full, embracing the most choice articles in his line, to prove which he asks his old customers and the public generally to call and *examine for themselves.* His COFFEES, TEAS, SUGARS, SYRUPS, MOLASSES, FRUITS, NUTS, CONFECTIONS, TOBACCOS, SEGARS, &c., &c., he is certain will please all who may try them, and he therefore asks purchasers, from town and country, to give them a trial before buying elsewhere. He is determined not to be undersold by any other establishment.

His large stock of FANCY ARTICLES is kept full by constant additions, and everything in that line can at all times be had good and cheap. Indeed, he flatters himself that his Store, containing as it does so large a variety of Goods, all new and in the best condition, *cannot but be looked upon as among the* most attractive in town. By attending closely to business, and selling at small profits, he is doing a handsome business, and will spare no effort to increase it by giving satisfaction in all cases. [March 19, 1866.

Great Reduction of Prices

AT THE CHEAP GROCERY! CORNER OF DIAMOND AND CHAMBERSBURG STREET.

JOHN M. SWAN,

Having just returned from the city, respectfully informs his customers, and the public, that he has succeeded in forming a connection with one of the first Importing Houses in the city of Baltimore, by which he is enabled to offer Groceries at a lower figure than they can be purchased elsewhere in the county.—He is prepared to sell

COFFEE	25 cents per lb.	
SUGAR,	10 "	
SYRUP, from	40 "	to $1.20,

and all other things at corresponding rates.—If you would save money, call at the Cheap Grocery, corner of Diamond and Chambersburg street. He sells exclusively for Cash, and is determined to be ahead of all others in selling cheap. Give him a *call before purchasing* elsewhere. JOHN M. SWAN.

Barron's Safety Lamps, AND LIG-RO-INE (Red) FLUID, PATENTED.

THIS Lamp apparently burns *without anything to feed it.* It has, however, a material which absorbs the liquid and gives it to the flame, partly from the wick, and partly in the form of gas, but so as to produce perfect combustion, and is very economical and safe.

It is used without a chimney, and perfectly trimmed, does not smoke or smell; it is therefore especially adapted to the purposes of a "man about," night, nurse, shop or hotel lamp, or lantern. The cost of broken chimneys, alone, will more than pay the cost of this lamp. Every family needs one or more.

"It is just what I have been long looking for," writes a model house-keeper.

"I should hardly know how to do without it," writes another.

"A perfect contrivance," writes a third.

"Let those who are skeptical try it," writes a fourth.

For sale by JOHN M. SWAN,
Cor. of Diamond and Chambersburg st.

☞ The Lig-ro-ine Fluid also for sale at the same place. [Mar. 12, 1866.

Forwarding Business.

CULP & EARNSHAW'S LINE.

HAVING purchased the Warehouse and Cars heretofore owned by Samuel Herbst, the undersigned take pleasure in announcing to the public that they will run a LINE OF FREIGHT CARS from Gettysburg to Baltimore every week. They are prepared to convey Freight either way, in any quantity. They will attend, if desired, to the making of purchases in the city, and delivering the goods promptly at Gettysburg. Their cars run to the Warehouse of STEVENSON & SONS, 165 North Howard street, (near Franklin,) Baltimore, where freight will be received at any time. They invite the attention of the public to their line, assuring them that they will spare no effort to accommodate all who may patronize them.

Having purchased the buildings and lot on the Northeast corner of Railroad and North Washington streets, Gettysburg, their Depot will remain there. Any person having business in the forwarding line are respectfully invited to call. CULP & EARNSHAW.

Aug. 7, 1865.

MISHLER'S HERB BITTERS for sale at Horner's Drug and Variety Store.

BELL'S Concentra'd Flavoring Extracts!

EQUAL to any in the market and superior to many, in larger bottles, and at old prices.

Wholesale agents for Baltimore,
BURROUGH BROS.,
Wholesale Druggists.

LIST.—Lemon, Orange, Vanilla, Rose, Peach, Nutmeg, Celery, Allspice, Cloves, Ginger, Birch, Cinnamon, Apple, Mulberry, Pine Apple, Banana, Mace, Raspberry, Pear, Pepper, Parsley, Strawberry, Bitter Almond, and Savory spices.

The great difficulty heretofore experienced in procuring true Flavoring Extracts, has induced the proprietor to spare no pains or expense in giving to the public an article which will be found true to its name, and which will in no instance be a source of disappointment.

It will be observed that our extract of Lemon and Orange is a prepared extract from the Peel, which any one may be convinced of by merely smelling them.

The price of Vanilla Beans, too, has caused more useless Extract of Vanilla to be manufactured and sold than any other essence; being either made from Tonka Beans, or some other fictitious compound. In our Extract we WILL GUARANTEE A PURE ARTICLE! made from the true Bean, without any foreign substance whatever.

Bell's Worm Syrup.

THE MOST INNOCENT, PLEASANT AND EFFICIENT REMEDY IN USE.—A REMEDY PERFECT IN ITSELF.—*No Castor Oil to be Taken.*—In this Preparation we have included such remedies only as have been tried for years and are known to possess powerful anthelmintic virtues, combined with mild aperients, pleasant aromatics and sugar. Anthelmintics of themselves cannot perform their peculiar functions or have the desired effect, unless the bowels are kept moderately open. To produce this, gentle purgatives are necessary and such only ought to be used that cannot interfere with the anthelmintic employed. The advantages we claim for this Syrup are:

1st. Its power of DESTROYING AND EXPELLING WORMS!

2d. Its mild aperient effect upon the bowels.

3d. Its pleasant taste and odor are advantages possessed or claimed by very few Vermifuges.

4th. Its harmless influence upon the system, consequently no injurious effects will result from its use should the patient have no Worms, but an apparent disease, arising from some other unknown cause, which is frequently the case.

The constituents of this Syrup and its effects are known to many Physicians, who are now using it in their practice to a large extent.

Price 25 cents a bottle.

The Greatest Liniment in Use.

BELL'S WHITE OIL!—*The Blandest, Cleanest, most Penetrating and most Economical Liniment in Use.*—A powerful Oleaginus Compound for the Speedy Cure of Rheumatism, Strains, Sprains, Wounds, Numbness of the Limbs, Frosted Feet and Hands, Spavin, Saddle Galls, Poll-Evil, Ring Bone, Bruises, Swellings of all kind, and in fact every disease for which an Embrocation is applicable, either in Man or Beast. Price 25 cents a bottle.—This preparation, which is original with us, will be found to be one of the nicest and at the same time one of the most reliable applications extant.

Having been employed very extensively since its introduction and feeling satisfied of its remedial properties, we recommend it with the utmost confidence, knowing that no one will be disappointed in its use. It is, as its name implies, a white liniment of the consistency of cream, containing nothing offensive, but, on the contrary, will be found more pleasant than otherwise.

Bell's Alterative,

OR CONDITION POWDERS! FOR HORSES, CATTLE & SWINE. 25 cents a paper, or five papers for $1.

The immense sale of these Powders during the short period they have been before the public, is a sufficient guarantee of their great popularity, and the decided benefits derived from their use.

They are confidently recommended not only as a preventive, but as a complete cure for all diseases incident to the HORSE, COW or HOG, as Loss of Appetite, Coughs, Heaves, Yellow Water, Distemper, Glanders, &c., &c.

By their use the Horse's Appetite is improved, all derangements of the digestive organs corrected, softening the skin, and giving to the coat a sleek and shining appearance, and may be used with perfect safety at all times, as it contains no ingredients which can injure a horse, whether sick or well.

They cleanse the breathing apparatus by ejecting from the air cells coagulated matter, or that formation which so severely clogs them, causing a tightness in breathing, and by their peculiar action on that part, they cause the mucus membrane to resume its natural dimensions, thus equalizing the circulation of the blood and restoring the distended vessels to their natural size.

For fattening cattle they are invaluable, also possessing peculiar properties in increasing the quantity of milk in Cows, thereby giving them an importance and value which should place them within the hands of all interested.

All diseases to which the Hog is subject, as Coughs, Ulcers in the Lungs and Liver, and as a general purifier of the blood we guarantee their efficacy if once fairly tried.

☞ Sold at Gettysburg by A. D. Buehler, Apothecary, and by Druggists and Storekeepers generally. Ask for Bell's Preparations.

Prepared exclusively by W. D. Bell, Apothecary, (Graduate of the Philadelphia College of Pharmacy,) West Washington St., Hagerstown, Md. [Oct. 16, 1865. 1y

Flour! Feed! and Groceries!

AT THE CHEAP STORE ON THE HILL. If you wish to buy any of the above articles cheaper and better than you can get them anywhere else, go to the Grocery Store of the undersigned on the Hill, in Baltimore street, where customers can always be accommodated, and where all are invited to call and see for themselves. The public will always find a full and choice assortment of SUGARS, COFFEES, TEAS, SYRUPS, MOLASSES, TOBACCOS, CIGARS, SNUFFS, FISH, BACON, LARD, CHEESE, CRACKERS, BUTTER, EGGS, &c.

—ALSO—

GLASS-WARE, CROCKERY-WARE, NOTIONS, &C., COAL OIL LAMPS, FISH OIL, AND FLOUR AND FEED, ALWAYS ON HAND.

WANTED.—Flour, Corn, Oats, Butter, Eggs, Bacon, and Potatoes, for which the highest market price will be paid, either in trade or cash.

☞ Being determined to conduct my business in a fair and honorable way, and to sell cheap, I invite all to give me a call.

HENRY OVERDEER.

April 9, 1866. tf

Removal.

STRICKHOUSER & WISOTZKEY Have removed their establishment to the west side of Baltimore street, a few doors above the Court-house, and nearly opposite the Post office, where they will continue business on a larger scale than ever.

OYSTERS AND FISH always to be had in their season, with Sweet and Irish Potatoes, Apples, Beans, Hominy, &c.

Also, HAMS, SHOULDERS, AND SIDES, Mackerel and Herring, Butter and Lard, Cheese, with all other articles in this line.

Also, Raisins, Almonds, and a general assortment of Confections. Smoking and Chewing Tobaccos, Segars, Pipes, and a great variety of Notions.

They ask calls, convinced that they can always sell as cheap as the cheapest. As they run cars to the city regularly, their opportunities for keeping up their stock are unusually good, and the public can rely upon getting everything fresh and nice.

STRICKHOUSER & WISOTZKEY.

April 9, 1866. tf

Cooking Stoves

OF every variety, including the "Noble Cook," "Royal Cook," "Waverly," "Ornamental," "Oriental," &c. Also, Tin-ware, Sheet-iron-ware, Hollow-ware, and every variety of Kitchen Furniture—including a variety of Lanterns. Also, a new and much improved Flour Sifter, for sale by

C. H. BUEHLER,
Corner of Carlisle and Railroad sts.,
Feb. 19, 1866. Gettysburg, Pa.

FOUTZ'S CELEBRATED Horse and Cattle Powders.

This preparation, long and favorably known, will thoroughly reinvigorate broken-down and low-spirited horses, by strengthening and cleansing the stomach and intestines.

It is a sure preventive of all diseases incident to this animal, such as LUNG FEVER, GLANDERS, YELLOW WATER, HEAVES, COUGHS, DISTEMPER, FEVERS, POWDER LOSS OF APPETITE AND VITAL ENERGY, &c. Its use improves the wind, increases the appetite—gives a smooth and glossy skin—and transforms the miserable skeleton into a fine-looking and spirited horse.

To keepers of Cows this preparation is invaluable. It increases the quantity and improves the quality of the milk. It has been proven by actual experiment to increase the quantity of milk and cream twenty per cent and make the butter firm and sweet. In fattening cattle, it gives them an appetite, loosens their hide, and makes them thrive much faster.

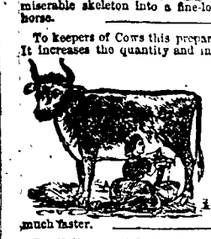

In all diseases of Swine, such as Coughs, Ulcers in the Lungs, Liver, &c., this article acts as a specific. By putting from one-half a paper to a paper in a barrel of swill the above diseases will be eradicated or entirely prevented. If given in time, a certain preventive and cure for the Hog Cholera.

Price 25 Cents per Paper, or 5 Papers for $1.

PREPARED BY

S. A. FOUTZ & BRO., AT THEIR WHOLESALE DRUG AND MEDICINE DEPOT, No. 116 Franklin St., Baltimore, Md.

For Sale by Druggists and Storekeepers throughout the United States.

For sale by A. D. Buehler, Gettysburg; Laughlin & Bushfield, Wheeling, Va.; C. C. Bender & Co., Pittsburg; Johnson, Holloway & Cowden, Philadelphia.

Dec. 11, 1865. 1y

CHOLERA PREVENTIVE! 1866. 1866.

THE GREAT ZINGARI BITTERS.

THIS WONDERFUL REMEDY was discovered and introduced about twenty years ago by Dr. S. Cheopsus, an eminent Egyptian physician.

He had long seen and felt the want of some remedy which would strike at the root of disease, and so prevent much of the suffering which the human family was then compelled to endure.

The great question was presented to his mind every day in vivid colors as he moved among the sick and dying, and observed the inefficiency of nearly all the remedies then in use. Thus he was lead to think and experiment; and after ten years of study and labor, he presented to his fellow man the wonderful Zingari Bitters. The effect of this preparation in the prevention and cure of disease, was so marvellous and astonishing, that the most flattering marks of royal favor were bestowed upon him who discovered it. His name was placed upon the Roll of Nobles, and a gold medal with the following inscription—Dr. S. Cheopsus, the Public Benefactor—was presented to him by the Viceroy.

The preparation has been used in several epidemics of cholera, both as a preventive and curative measure, and with such great success that it has been introduced into nearly all the general hospitals of the old world.

The old saying that an ounce of prevention is worth a pound of cure, applies with marvellous force to cholera, and therefore any remedy that will protect us against this terrible disease should be freely and persistently used.

All pathologists now agree that the cholera poison acts on the system through the blood, and that any combination which acts on the excretory organs, and keeps them in working order, must prevent a sufficient accumulation of the poison to exert its terrible effects on the organism. This is true not only of cholera, but of nearly all other maladies, especially the different forms of fevers.

The Zingari Bitters is just such a remedy as the above conditions require. It acts on the organs of excretion and secretion, keeping up a perfect balance between them. This Bitters is composed entirely of roots and herbs, so nicely concocted that every organ is acted upon and put in tone. Its taste is pleasant and its effects prompt and lasting.

Numerous cases of the following diseases have been cured by it: Cholera, Diarrhoea, Typhoid and Typhus Fever, Fever, Ague, Nervous Debility, Anaemia, Female Irregularties, Dyspepsia, Flatulency, Colic, Scrofula, &c.

Price, one dollar per quart bottle.

Principal Depot at the Walnut street Wharf, Harrisburg, Pa.

Sold by Druggists, Hotel-keepers & Grocers.

P. RATHER, Sole Proprietor.

☞ For sale by Wm. M. Martin, sole Agent for Gettysburg.

April 16, 1866. 1y

$25 THE $25 *UNION BUSINESS COLLEGE,* HANDEL and HAYDEN HALL, EIGHTH AND SPRING GARDEN STREETS, PHILADELPHIA.

THOMAS MAY PEIRCE, A. M., President and Consulting Accountant.

Extraordinary Inducements!

NOVEL & PERMANENT ARRANGEMENT OF BUSINESS COLLEGE TERMS, FROM APRIL 1 TO OCTOBER 1, 1866, AND SUCCEEDING YEARS.

LIFE SCHOLARSHIPS, including Bookkeeping, Business Correspondence, Forms & Customs, Commercial Arithmetic, Business Penmanship, Detecting Counterfeit Money, and Commercial Law, *TWENTY-FIVE DOLLARS.*

SCHOLARSHIPS, including the