THE FREEMAN.

EBENSBURG, PA.,

THURSDAY, : : : : : OCT. 29, 1868.

DEMOCRATIC NOMINATIONS.

FOR PRESIDENT:
HON. HORATIO SEYMOUR,
OF NEW YORK.

FOR VICE PRESIDENT:
GEN. FRANK P. BLAIR,
OF MISSOURI.

ELECTORS AT LARGE.
GEO. W. CASS, WM. V. McGRATH.

DISTRICT ELECTORS.

1. C. E. Kemerly.	13. J. C. Ammerman.
2. Chas. M. Lessenz.	14. W. P. Withington.
3. Chas. Buckwalter.	15. Wm. P. Gorgas.
4. Geo. R. Berritt.	16. Wm P. Schell.
5. H. R. Coggshell.	17. C. L. Pershing,
6. Reuben Stahler.	18. A. C. Noyes.
7. R. E. Monahan.	19. W. A. Galbraith.
8. D. L. Wenderick.	20. John R. Packard.
9. Bernard M'Grau.	21. James C. Clark.
10. William Shirk.	22. Jas. H. Hopkins.
11. A. G. Brodhead.	23. Edw'd S. Golden.
12. John Blandig.	24. Sam'l B. Wilson.

Gov. Seymour on the Stump.

Although it has not heretofore been customary for a Presidential candidate to make public addresses to the people, the leading friends of Gov. SEYMOUR in the North have prevailed upon him to deliver several speeches in New York, Ohio, Illinois, Indiana and Pennsylvania, prior to the November election. Gov. SEYMOUR, accordingly left Utica on last Wednesday, and spoke that evening at Rochester, on Thursday at Buffalo, on Friday at Cleaveland, on Saturday at Chicago, at Indianapolis on Monday, at Columbus on Tuesday, at Pittsburg on Wednesday, (yesterday,) and will speak at Philadelphia on Friday. When our gallant leader thus rushes into the thickest of the fight, in defence of liberty and the Constitution, where is the Democrat so lukewarm and cowardly as to refuse to follow him?

The West Virginia Election.

The election last week in West Virginia seems to have resulted in a Democratic triumph, although the Radicals still claim it by a very small majority. In nineteen counties heard from the Democrats have a clear gain of 2,468 votes, and the remaining thirty-four counties, it is confidently expected, will show like results.

The Harrisburg *Patriot* of Tuesday claims that the Democrats have carried West Virginia, adds the five electoral votes of that State to the list for Seymour, and declares that our standard-bearer can lose every Northern State except Connecticut, New York and New Jersey, and still get, with South Carolina, Florida and Louisiana for him, 164 votes to Grant's 153. Let the Democrats of Pennsylvania go to work in earnest, and the vote of the Keystone State can also be given to our standard bearer, which will place his election, by a large majority, beyond question.

FIGHT THE BATTLE OUT!

There is nothing in the result of the October elections which should discourage any Democrat from making renewed and still more vigorous efforts for the success of the cause of Truth, Right and Justice on the first Tuesday in November. In Indiana the Democracy, under the lead of the gallant Hendricks, have wiped out the Radical majority of two years ago, which was over *fourteen thousand*, and are only beaten by from *five hundred to nine hundred votes*. In Ohio the Radical majority two years ago was *forty thousand*. In October it was reduced down to about *fifteen thousand*. In Pennsylvania, two years ago, *Geary* defeated *Clymer* for Governor by a majority of *seventeen thousand three hundred* votes. The Radical majority in October is about *nine thousand*, being *eight thousand less* than it was in 1866. Is there anything discouraging in these results? Is there anything in them calculated to abate our courage or to dampen our ardor? On the contrary, there is encouragement—great and decided encouragement—for Democrats to keep up and improve their organization in every township and district in the State, and labor even more earnestly now for a full vote on the first Tuesday in November, than they did prior to the late election. It is evident that Pennsylvania is the Presidential battle-ground. Without *her* vote Grant cannot be elected and Radical corruption, extravagance and misrule will be overthrown. With *her* Electoral vote Seymour will be the next President—retrenchment and reform will be introduced into the administration of the government—the burden of taxation, which now weighs heavily upon the masses of the laboring people, will be lightened—millions of money now worse than squandered in the support of idle and lazy negroes in the South and in maintaining an unnecessary large standing army, will be applied towards paying off the public debt, and the country, at an early day, will be blessed not only with peace and union, but with general prosperity and contentment throughout its length and breadth. The Democracy of Pennsylvania hold the next Presidency in their hands. If they will go to work with energy and determination and thoroughly canvass their respective localities, make appeals to the intelligence, integrity and patriotism of the people, and bring their *full vote* to the polls on the third of November, they must and will gain a glorious victory. Add the vote of Pennsylvania to the vote of the States that are surely Democratic, and the success of the Democracy is placed beyond all question. Democrats of Cambria county! you must make another and final charge upon the enemy. If you failed in any township to do your whole duty on the 13th instant, go to work and endeavor by all honorable means, to atone for your past negligence, by polling your *full* vote in November.

There is no cause for despair. If you would secure the election of Seymour YOU MUST WORK FOR IT. Let nothing remain undone, which will aid in bringing about such an important result. If a *single vote* was lost in any township, from whatever cause, see to it that that vote is placed in the ballot-box on next Tuesday.

Democrats of Cambria! fight on, fight ever, for our glorious cause—the Constitution—the Union—equal taxation, and a white man's government. Your cause is the cause of the tax-payer, it is the cause of the laboring interests of the country, it is the cause of Justice and of Right, and if you work, as true men always will and should work for a good cause, it *must* and *will* be successful.

Never has the indomitable spirit and heroic energy of the Democratic party been more nobly manifested. Fellow Democrats! is this a moment for doubt as to what you ought to do? Is it a moment to stop and count the chances of the struggle in which we are about to engage? We know that we deserve success. Let us resolve to achieve it. Our cause is the noblest for which man ever fought. We aim to restore the Republic as our forefathers created it. Our standard-bearer in the great contest advances with our flag to the front of the battle. With our organization unbroken—with our masses compact—with our old and honored flag floating proudly over us,—let us make a final and we trust victorious struggle for Constitutional government and civil liberty.

Radicalism and Foreigners.

If there had ever been a doubt that the Radical party is opposed to a naturalized foreigner exercising the right of suffrage, that doubt was removed by the infamous conduct of that party at the October election in the city of Philadelphia. A large number of foreigners, principally Germans, and Irish men, were naturalized during the month of September before Judge Sharswood, one of the Judges of the Supreme Court. This was done in the same manner and upon the same evidence that other Judges of that Court had performed the same duty for years past. The Radical leaders discovered that about three-fourths of these naturalized citizens intended voting the Democratic ticket, and in order to deprive them of their votes they induced John M. Read, one of the Judges of the Court, who is either a knave or a fool, or perhaps both, to write a letter stating it as his opinion that Judge Sharswood's proceedings were illegal, although this same Judge John M. Read, had done the very same thing in the same Court one year ago. This letter of Read's was intended, and was so regarded by the Radical election officers in the city, as an instruction to them, by a Judge of the Supreme Court, *to reject* all naturalization certificates dated in *September*, and that if they should be prosecuted for so doing the Court would sustain them in their action.

In pursuance of this conspiracy no certificates of naturalization dated in *September* last were received at any election poll in Philadelphia *where the Radicals had a majority of the election officers*. It is believed that at least *three thousand* naturalized citizens were thus cheated out of their legal right to vote. No election officer in this State has the shadow of right to go behind, or reject, a certificate of naturalization to which the *seal of a Court is affixed*. If he does so, he commits perjury, and openly violates the Act of Assembly of July 2d, 1839, which provides as follows:

"That having been an alien, he has been naturalized conformably to the laws of the United States; and as *the ONLY evidence* thereof, he shall produce a *certificate* thereof, under the *seal* of the Court where such naturalization took place."

It has also been charged that John W. Geary, who disgraces the Executive chair of this State, visited Philadelphia before the election and promised in advance to *pardon* all the election officers who might be indicted and convicted for a violation of the law above referred to. Geary ought to know all about the law in referenee to certificates of naturalization, for it is well known here that when he resided in this county, in 1845, he was indicted in the Court of Quarter Sessions, of this county for the offence of *forging* one of them.

The Radical leaders thus reject the votes of naturalized Germans and Irishmen, and at the same time support and endorse a Congress that has conferred the right of suffrage, in open violation of the Constitution, on *seven hundred thousand ignorant negroes* in ten States. They exclude the votes of citizens of German and Irish descent and claim the suffrage for the negro, as a natural and sacred right, and practically give him supremacy over the white man in a large portion of the Republic. If, after this, a naturalized citizen can vote for a party that proscribes him, unless he votes in a certain way, he is a slave and is unworthy to exercise the high privilege which the government has conferred upon him.

THE OHIO ELECTION.—The official Republican majority in Ohio is announced as only 7,372, and there is little doubt but what the Democrats will carry that State at the Presidential election. Pennsylvania can and will be placed in the same list, on Tuesday next if, every Democrat does his entire duty to himself, to his country, and to coming generations.

..John Cessna promised the people of Bedford county that if he were beaten more than one hundred votes by his neighbors in Bedford county, he would not take his seat. He was beaten considerably over three hundred in Bedford county, but none of his neighbors expect that he will keep his word. It was only his brag, you know.

..Intelligence comes from England that Prussia has a fleet on its way to Cuba.—In the present condition of Spain it is highly probable that the eyes and efforts of European nations will be directed Cubaward, and a bold enunciation of the Monroe doctrine would be both timely and beneficial.

Horatio Seymour.

If ever a party had cause to be proud of their candidate for the Chief Magistracy of this country, says the Harrisburg *Patriot*, the Democracy have now cause to be proud of theirs.

Undoubtedly, this day Horatio Seymour is the foremost man, the most accomplished scholar and statesman, the ablest and purest patriot in the country.

Like Saul among the prophets, he stands a head and shoulders above all others.

Your Radical candidate—where is he? You do not know him. A man of "no policy," his tongue dares not give utterance to the sentiments he cherishes, (if he have any) and the American people are asked to take on trust, for the highest office under the Constitution, a man who has given no expression whatever to his opinions.

How different with Horatio Seymour, the Democratic candidate.

He gives to the public the innermost thoughts of his great soul, and confounds the adversaries of Democracy with a boldness of speech which no man in the Radical ranks can controvert.

He is eminently a man of the people, and being a man of the people he speaks *to* the people and *for* the people.

While Grant hides himself from the public, and sleeps and eats among his shoulder straps and bayonets, Horatio Seymour comes bravely forward and talks familiarly and forcibly to the people, upon whom it rests to determine, by their ballots, the destiny of their country.

You cannot compare the men.

There is no just comparison between them.

It would be "Hyperion to a Satyr."

We republish the closing remarks of Governor Seymour at Rochester, trusting that they may reach the eye and convince the judgment of men outside the Democratic party:

"My strength, my time, this vast audience, prevents my attempting to address you at length or in any detail upon this great subject. We ask you now that by your votes you shall put some check upon the unqualified power exercised by the Congressional party. If we do well in the place you have put us, and our conduct shall be such that we gain your confidence, then we shall ask you at another time and at a future election to go on with the work of reformation and reinstate in full power that great and glorious Democratic party, which is identified with all that is glorious in the history of our country. I have but one word more to say and then I will give place to my friend Mr. Kernan. I implore every man within the sound of my voice, whatever his political views may be, before he casts his ballot at this election, to seriously ask himself whether it is not better for this whole country that political power shall in some degree be divided between political organizations, and ask those who in their hearts seek the welfare of our land and the supremacy of our institutions if it is well and safe for another four years to give unrestrained, unchanged and unqualified power to those who have failed during the past four years to bring our affairs into a satisfactory condition. We do not ask you to give us unrestrained power. You could not if you would. All you can do at this election is to place some one in the Executive chair who can check the excesses of the Congressional party and to administer a rebuke to those who, giving way to passion and acting upon the policy of hate and discord, have prolonged the difficulties of our country, have continued its burdens of taxation, have opposed its labor and made its people uncertain as to its future. I trust that when this election shall have terminated, it shall be the judgment of the people of the United States, that the intention of the framers of our constitution shall be carried out, that power shall in such degree be divided between the great political organizations so that they can hold each other in check, and that it shall neither be in the power of the Republican nor of the Democratic party to plunge our country into the evils of civil war, even if they could find it in their hearts to do a thing so unwise, so wicked and so unpatriotic. [Cheers.] I thank you, my friends, for this great exhibition of your kind partiality to myself.—From my heart I thank you at this time, when I have been the object of so much obloquy, for this demonstration of kindness and consideration. It strengthens my arm and makes me feel a confidence that he who with sincerity and humble zeal tries to serve his country and benefit his fellow-citizens will ever meet with a warm welcome from those whose interests he deeply cherishes.—[Tremendous cheering.]

NINETY YEARS ON A CRUTCH.—In the village of Masontown, in southwestern Pennsylvania, lives an old man, named Jacob Walters, who has walked with a crutch *ninety years*. He was born with a defective limb, in the year 1777, and never walked any other way than with a crutch. He is yet in good health, for one so old, and retains all his faculties to perfection. His recollection of events that transpired when he was a boy—while the vicinity he has always lived in was yet a wilderness—is very clear. He has always been a temperate, but not abstinent man. In politics he is, and always has been, a Democrat. His first vote for President was for Thomas Jefferson, and his last for Gen. Geo. B. McClellan. By occupation he is a tailor, which calling he followed more than sixty years. He was always remarkable for his good humor and good sense, and retains both to the present time. There are older men living; but there is probably not another in the world who has *walked ninety years on a crutch*.

ONE IN A HUNDRED.—The official returns show that the total vote at the late election in this State, was 653,000, and that the Radical majority for Auditor General is 9,677 and for Surveyor General, 9,179. Thus, it will be seen that the Democrats polled 49⅓ per cent. of the whole vote of the State, whilst the Radicals polled 50⅔ per cent. of it. A change, therefore, of *one in every hundred* from the Radical to the Democratic side, will give the Democrats 50⅓ per cent. of the vote and leave the Radicals 49⅔ of it, which will give the Democrats a majority of 4,358 in the State. The result of the Presidential election, the fate of the Republic, seems, therefore, to hang upon this possible change of *one vote in a hundred*—DEMOCRATS, CONSERVATIVES, WILL YOU NOT REDOUBLE YOUR EFFORTS AND ACCOMPLISH THIS INSIGNIFICANT CHANGE?

General Blair on General Grant.

Without lying and misrepresentation Radical newspapers would be destitute of political capital. From the commencement of the pending contest until now, they have dealt in the most outrageous falsehoods with an effrontery that is amazing. By bold and reckless lying, they have deceived and duped the masses of their party. No calumny was too vile to be invented and persistently repeated in reference to the candidates of the Democratic party. Every speech they made was misinterpreted, and all their acts were misrepresented. The latest effort of the kind is the perversion of a remark made by General Blair in reference to Grant. At a meeting which he addressed in St. Louis on the 16th inst., General Blair said:

The point to which I desire to bring you is this, that in this struggle we have everything at stake; that it is the final and last struggle for the preservation of free constitutional government in America—that if we fail in it the republic falls with us. It becomes the mere appendage of the military chieftain who is elevated to power in the in the name of the Presidency. *But he never will leave the Presidential mansion as long as he lives.* I have nothing to say against him personally; I have no intention of derogating from his great merits as a soldier, and I have no desire to tarnish any of the laurels which he won in the services that he gave to the country during the late war. But I have just as little design of surrendering absolute power into the hands of any man, no matter how illustrious he may have made his name in this great war. He came back a conqueror, and has by treating those States, in violation of the constitution, as mere provinces, shown his intention to treat the whole people of this country as mere dependencies—appearances indicate, if we may judge from the treatment of the Southern States by the faction he represents, to make the Presidency a mere stepping stone to absolute power. That is my judgment of his character and his design, and we can argue well what the intention of this party is from what this party has already done.

Any candid Republican who reads the above paragraph will have no difficulty in arriving at the real meaning of the speaker. General Blair's idea was that if General Grant gets into the White House, that he will consent to assume the powers of dictator, and to remain there during his natural life. That there is danger of such a thing we do believe. The Radicals will not care to be troubled with expensive elections hereafter, and will make an effort to dispense with them. That is one of the designs of the men who hope to make Grant their tool. The only way to kill their desperate scheme effectually, is to defeat their tool.—*Lancaster Intelligencer.*

Can't Vote.

The telegraph announces to the country the fact that the Radical Registration officers of St. Louis have denied to Gen. Frank P. Blair the right to vote at the coming election. General Blair prevented Missouri from seceding. But for his gallant and intrepid conduct at the commencement of the rebellion that State would have joined its fortunes with the Southern Confederacy, and the task of restoring the Union would have been rendered much more difficult. No single man in the West did more for the cause of the Union than Gen. Blair. From the very first uprising of the people, he performed all the duties of a gallant and daring soldier with unsurpassed heroism and bravery. He wound up his brilliant military career by marching, as leader of one of the best divisions of the army, with Sherman from Atlanta to the sea. Yet, he is refused the right to vote in the State which he saved from rebellion. And by whom? By a set of miserable scalawags, who cried good God, good Devil, when the rebellion broke out—by a set of mercenary political scoundrels who stood ready to throw up their caps and cheer for Jeff. Davis, if he had succeeded—by these dirty tools of Radicalism, who neither regard law nor their oaths of office.

In Missouri, as elsewhere in the South, the privilege of voting depends upon the will of a set of low scoundrels who are selected on account of their willingness to perjure themselves as often as it may be deemed necessary. The question is not, is a man entitled to vote, but, how will he vote? The most cruel and bloody rebel finds no difficulty in registering, if he will vote the Radical ticket, while many of the best and bravest Union men are denied the right of suffrage because they are not willing to endorse all the infamous acts of a usurping and revolutionary Congressional oligarchy. In Arkansas, and other States, no Union soldier can vote unless he will take an oath to sustain negro equality forever. It is to maintain such a system that the Radicals desire to install a military despot in the Presidential chair. They hope to find such a creature in General Grant, and we are not without serious apprehensions that he will be a ready tool to carry out their evil designs, if elected. What a mockery upon republican institutions do we furnish to the world, when our elections are conducted as they are under Radical auspices. We seem to be fast giving the lie to all the boasts we once made.—*Lancaster Intelligencer.*

..The Roman Catholics (who commenced operations in China two hundred years ago) are making great headway among the Celestials. They are erecting a cathedral in Canton to cost three millions of dollars, and another, quite as magnificent and costly, is to be put up in Pekin, while in nearly every important city of the Empire they are building a church. The Jesuits throughout the Empire have adopted the dress, the habits and customs of the Chinese—eating as they eat, sleeping as they sleep, shaving the forehead, and not the crown, just as the Chinese shave theirs.

..It is related that an applicant for registration was rejected in Missouri because he refused to purchase Parson Brownlow's book, and another, because he would not subscribe money to a John Brown monument. Citizens will soon be disfranchised because they do not consider Ben. Butler a gentleman, or Thaddeus Stevens a saint.

THE palm of superiority is awarded to Mrs. S. A. Allen's Improved (*new style*) Hair Restorer or Dressing, (*in one bottle.*) and a grateful public appreciates the very low price, one dollar. Every Druggist sells it.

OUR NEW FAMILY
SEWING MACHINE!!

The superior merits of the "Singer" Machines over all others, either for Family use or Manufacturing purposes, are so well established and so generally admitted, that an enumeration of their relative excellences is no longer considered necessary.

OUR NEW FAMILY MACHINE,

which has been brought to perfection regardless of time, labor, or expense, is now confidently presented to the public as incomparably the BEST SEWING MACHINE IN EXISTENCE.

The machine in question is SIMPLE, COMPACT, DURABLE and BEAUTIFUL. It is quiet, light running, and CAPABLE OF PERFORMING A RANGE AND VARIETY OF WORK never before attempted upon a single Machine, using either Silk, Twist, Linen or Cotton Thread, and sewing with equal facility the very finest and coarsest materials, and anything between the two extremes, in the most beautiful and substantial manner. Its attachments for Hemming, Braiding, Cording, Tucking, Quilting, Felling, Trimming, Binding, &c., are NOVEL and PRACTICAL, and have been invented and adjusted especially for this Machine.

New designs of the Unique, Useful and Popular Folding Tops and Cabinet Cases, peculiar to the Machines manufactured by this Company, have been prepared for enclosing the new Machine.

A faint idea, however, can at best be conveyed through the medium of a (necessarily) limited advertisement; and we therefore urge every person in quest of a Sewing Machine by all means to examine and test, if they can possibly do so, all the leading rival Machines before making a purchase. A selection can then be made understandingly. Branches or agencies for supplying the "Singer" Machines will be found in nearly every city and town throughout the civilized world, where Machines will be cheerfully exhibited and any information promptly furnished. Or communications may be addressed to

The Singer Manufacturing Company,
458 BROADWAY,
NEW YORK.

PHILADELPHIA OFFICE, 1106 CHESTNUT STREET.

☞ C. T. ROBERTS, Agent for Ebensburg and vicinity, keeps these Machines constantly for sale at his store on High street. The public are respectfully invited to call and see them in operation. Instructions given free. Machines sold at city prices. NO FREIGHT CHARGED. Also, Singer's Needles, Oil, Silk and Cotton always on hand. [aug 20.-1y.

MOST BITTERS of the present day that are loudly puffed through the newspapers as having great tonic and curative properties are vile compounds and base impositions, containing no medicinal virtues whatever, and are really very poor whisky beverages; and, instead of acting as a stimulant and tonic, have a tendency to weaken the stomach by entirely destroying the coating. The public should therefore be very cautious, and purchase none but Roback's Stomach Bitters, which have stood the test as a remedial agent for many years, and are really, as their name indicates, a stomach bitters, and not a beverage. They combine the properties of the best tonic and stimulant—a gentle laxative, an efficient anti bilious agent and the best stomachic known to the world, and, when taken in conjunction with Roback's Blood Pills, are the safest and surest preventive against all bilious derangements, thoroughly regulating the whole system and giving tone to the digestive organs.

They are highly recommended as an invigorating tonic for mothers while nursing, increasing the flow of milk, and for convalescents, to restore the prostration which always follows long continued sickness, they are unsurpassed. No household should consider themselves safe from the ordinary maladies without these invaluable remedies. They can be obtained of any druggist. Lemmon & Murray, Agents.

ADVERTISING.—There is no doubt that the great lever in the extension of a business, in these go-ahead times, is advertising; but the immense popularity of that celebrated remedy for Dyspepsia, Liver Complaint, Nervous Debility, &c., Hoofland's German Bitters, is not so much owing to the fact that it has been extensively advertised, as it is to the great merit of the article.

A worthless medicine may, through publicity, acquire a short lived notoriety, but it requires the basis of true merit, in order to sustain itself for any considerable length of time. Hoofland's German Bitters has been known to the American public for more than twenty years; each day adding some new proof of its virtues and great curative properties. This Bitters is entirely free from all Alcoholic admixture.

HOOFLAND'S GERMAN TONIC is a combination of all the ingredients of the Bitters, with pure Santa Cruz Rum, orange, anise, &c., making a preparation of rare medical value. The Tonic is used for the same diseases as the Bitters; in cases where some Alcoholic Stimulus is necessary. Principal Office, 631 Arch St., Philad'a, Pa. Sold by Druggists and others, everywhere. [oc.29-3t.

DR. TOBIAS' CELEBRATED VENETIAN LINIMENT, whose wonderful cures, sure and instantaneous action, in cases of Chronic Rheumatism, Headache, Toothache, Cuts, Burns, Colic, Cramps, Dysentery, etc., have astonished the civilized world. It is no new catch-penny, but an article that has stood the test of twenty years. The enormous sale and rapidly increasing demand is at once the surest evidence of its usefulness and popularity. Try it and be convinced. No family should be without a bottle in the house—hundreds of dollars, and many hours of suffering may be saved by its timely use. Colic, Cramp, and Dysentery yield at once to its pain-curative properties. It is perfectly innocent, and can be given to the oldest person or youngest child. No matter, if you have no confidence in Patent Medicines—try this, and you will be sure to buy again and recommend to your friends. Hundreds of Physicians recommend it in their practice. None genuine unless signed, "S. I. Tobias." Price 50 cents per bottle. Sold by all the Druggists. Depot, 56 Cortlandt Street, New York. [oct.1.-1m.

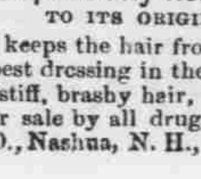

HALL'S
VEGETABLE SICILIAN
HAIR
RENEWER.
It will positively Restore GRAY HAIR
TO ITS ORIGINAL COLOR.

It keeps the hair from falling out. It is the best dressing in the world, making lifeless, stiff, brashy hair, healthy, soft, glossy. For sale by all druggists. R. P. HALL & CO., Nashua, N. H., Proprietors. [oc.15.

SHERIFF'S SALES.—By virtue of writs of *Vend. Expon.* and *Fieri Facias* issued out of the Court of Common Pleas of Cambria county, and to me directed, there will be exposed to Public Sale, at the Court House in Ebensburg, on Friday, the 6th day of November next, at 1 o'clock P. M., the following Real Estate, to wit:

All the right, title and interest of Johnathan Barrett and Henry Omit, of, in and to a piece or parcel of land situate in Allegheny township, Cambria county, adjoining lands of Samuel Will, Francis Moran, and others, containing 76 acres, more or less, about 8 acres of which are cleared, having thereon erected a one and half story plank house and stable, now in the occupancy of Jas. R. McConnell, and a portable steam saw mill not now occupied. Taken in execution and to be sold at the suit of John F. Will.

ALSO,

All the right, title and interest of Isaac C. Singer, of, in and to a lot of ground situated in West Ward, Ebensburg borough, Cambria county, fronting 66 feet on the Turnpike road and extending back 116 feet to land of the estate of Stephen Lloyd, dec'd, on the south and an alley on the north, having thereon erected a two story frame house and frame stable, now in the occupancy of Rev. Wm. H. Schell. Taken in execution and to be sold at the suit of Jacob Fronheiser.

JOHN A. BLAIR, Sheriff.
Sheriff's Office, Ebensburg, Oct. 22, 1868.

PUBLIC SALE OF LIVE STOCK, GRAIN, HAY, AND OTHER PROPERTY!—The subscriber will offer at Public Sale, at his residence in Carroll township, one-half mile from Carrolltown, on the farm known as the "Piper Farm," on *Saturday, the 14th day of November next*, at 9 o'clock A. M., the following described personal property, to wit: 2 Horses, 1 Colt, 6 Milch Cows, (two lately fresh,) some full blooded Hefford and Durham Stock, 3 Beef Cattle, 4 Yearlings, a lot of Sheep, 2 Hogs, several Pigs, Hay by the ton, Straw and Corn Fodder by the load, 1 Wagon, 1 Top Buggy, 1 Two Horse Sleigh, Sleds, Harrow, Ploughs, Cultivator, Hay Rake, Hay Fork, Rope and Pulleys, Threshing Machine, Wind Mill, and other Farming Implements; Gears and Light Harness, Lady's and Gent's Saddles, 1,000 to 2,000 bus. Corn, Oats and Rye, Household and Kitchen Furniture, and other property not necessary to enumerate. Terms will be made known at sale. PETER M'ALEER.
Walnut Hill Farm, Oct. 22, 1868.-4t.

PUBLIC SALE OF LIVE STOCK AND OTHER PROPERTY.—The subscriber will offer at public outcry, at his residence at Cambria Mills on **Saturday, the 7th day of November next, at 10** o'clock A. M., the following described personal property, to wit: 2 HORSES, 2 COLTS, 2 Yoke of OXEN, 1 Two Horse and 1 Four Horse WAGON, 1 CARRIAGE, 3 SLEDS, 2 LOG TRUCKS, GEARS for six horses, 2 set HARNESS, 1 Tread Power THRESHING MACHINE, complete, 1 Four Horse Power Lewis' Machine, 1 Fodder Cutter, 1 Wind Mill, Log Chains, Saws, Axes and Tools of various kinds, 1 set Blacksmith Tools, 100,000 feet of LUMBER, (Plank, Boards and Frame Stuff,) 1 Twenty Horse Power Steam Engine, with Saw Mill and Fixtures. Also, 1 ENGINE (no boilers) at the Hollidaysburg Foundry.

☞ Terms will be made known at sale. Six per cent. will be deducted for all cash payments over Five Dollars. JEROME DAWSON.
Cambria Mills, near Gallitzin, Oct. 15, '68 3t.

David Powell, vs. Daniel J. Evans and Thomas B. Moore.	In the Court of Common Pleas of Cambria Co., Pennsylv'a. No. 29 June Term, 1868.—*Vend. Expon.*

AND NOW, to wit: the 12th day of Sept., A. D. 1868, Wm H. Sechler appointed an Auditor to report distribution of the money in the hands of the Sheriff arising from the sale of the defendants' real estate. Extract from the Record of said Court. Certified the 12th day of September, A. D. 1868.

[L. S.] GEO. C. K. ZAHM, Proth'y.

NOTICE IS HEREBY GIVEN that I will sit at my office, in the Borough of Ebensburg, on *Saturday, the 7th day of November next*, at 2 o'clock P. M., for the purpose of attending to the above appointment.

oct.22. WM. H. SECHLER, Auditor.

Geo. W. Carpenter, Henezy & Co., vs. S. S. Christy.	In Court of Common Pleas of Cambria Co. Pa., of Sept. Term, 1868, No. 22, E. D.

AND NOW, to wit: the 9th day of Sept., A. D. 1868, Wm. H. Sechler appointed Auditor to report distribution of the money in the hands of the Sheriff arising from the sale of the defendant's real estate on above writ. Extract from the Records of said Court. Certified 9th Sept., A. D. 1868.

[L. S.] GEO. C. K. ZAHM, Proth'y.

IN PURSUANCE of the above appointment, I will sit at my office, in the Borough of Ebensburg, on *Friday, the 6th day of November next*, at 2 o'clock P. M., when and where those interested may attend.

Oct.22. WM. H. SECHLER, Auditor.

NOTICE.—The undersigned, having been appointed Auditor by the Orphans' Court of Cambria county to report distribution of the funds in the hands of George M. Reade, Esq., Administrator of Robert Davis, dec'd, on his third account, to and among the persons legally thereunto entitled, hereby gives notice that he will attend to the duties of his appointment, at his office in the Borough of Ebensburg, on *Friday, the 13th day of November next*, at 2 o'clock P. M., when and where all parties having claims against the estate of said deceased will present the same, or be debarred from coming in for any share of said fund.

SAMUEL SINGLETON, Auditor.
Oct. 22, 1868.-3t.

NOTICE.—The undersigned, having been continued as Auditor by the Orphans' Court of Cambria county to report funds in the hands of Mathias Denny, Executor of Peter Denny, deceased, to and among the persons legally thereunto entitled, hereby gives notice that he will attend to the duties of his appointment, at his office in the Borough of Ebensburg, on *Thursday, the 12th day of November next*, at 2 o'clock P. M., when and where all persons interested may appear if they see proper.

SAMUEL SINGLETON, Auditor.
Oct. 22, 1868.-3t.

NOTICE.—Letters of Administration CUM TESTAMENTO ANNEXO on the estate of Thomas Durbin, late of Clearfield township, dec'd, having been granted to the undersigned by the Register of Cambria county, notice is hereby given to all persons indebted to said estate to make payment without delay, and those having claims against the same will present them properly authenticated for settlement.

JOHN DURBIN, Administrator.
Clearfield Tp., Oct. 22, 1868.-6t

NOTICE.—All persons interested are hereby notified that an application will be made, on or before the first day of December next, for an Executive Pardon on behalf of Scott Monroe convicted at the December Sessions, 1867, in Cambria county, of "receiving stolen goods" and "breaking and entering a bar-room with intent to steal in day time."

JOHNSTON & SCANLAN,
Oct. 22, 1868.-2t. Attorneys for Prisoner.

A. KOPELIN, Johnstown. - - - - T. W. DICK, Ebensburg.

KOPELIN & DICK, ATTORNEYS-AT-LAW, Ebensburg, Pa. Office with Wm. Kittell, Esq., Colonade Row. [oct.22,'68.

HOOFLAND'S GERMAN BITTERS,

AND

HOOFLAND'S GERMAN TONIC,

Prepared by Dr. C. M. Jackson, Philadelphia. Their introduction into this country from Germany occurred in

1825.

THEY CURED YOUR

FATHERS AND MOTHERS,

And will cure you and your children. They are entirely different from the many preparations now in the country called Bitters or Tonics. They are no tavern preparation, or anything like one; but good, honest, reliable medicines. They are

The greatest known remedies for

Liver Complaint,
DYSPEPSIA,
Nervous Debility,
JAUNDICE,
Diseases of the Kidneys,
ERUPTIONS OF THE SKIN,

and all Diseases arising from a Disordered Liver, Stomach, or

IMPURITY OF THE BLOOD.

Constipation, Flatulence, Inward Piles, Fullness of Blood to the Head, Acidity of the Stomach, Nausea, Heartburn, Disgust for Food, Fulness or Weight in the Stomach, Sour Eructations, Sinking or Fluttering at the Pit of the Stomach, Swimming of the Head, Hurried or Difficult Breathing, Fluttering at the Heart, Choking or Suffocating Sensations when in a Lying Posture, Dimness of Vision, Dots or Webs before the Sight, Dull Pain in the Head, Deficiency of Perspiration, Yellowness of the Skin and Eyes, Pain in the Side, Back, Chest, Limbs, etc., Sudden Flushes of Heat, Burning in the Flesh, Constant Imaginings of Evil and Great Depression of Spirits.

All these indicate disease of the Liver or Digestive Organs, combined with impure blood.

Hoofland's German Bitters

is entirely vegetable, and contains no liquor. It is a compound of Fluid Extracts. The Roots, Herbs, and Barks from which these extracts are made are gathered in Germany. All the medicinal virtues are extracted from them by a scientific chemist. These extracts are then forwarded to this country to be used expressly for the manufacture of these Bitters. There is no alcoholic substance of any kind used in compounding the Bitters, hence it is the only Bitters that can be used in cases where alcoholic stimulants are not advisable.

Hoofland's German Tonic

is a combination of all the ingredients of the Bitters, with PURE Santa Cruz Rum, Orange, etc. It is used for the same diseases as the Bitters, in cases where some pure alcoholic stimulus is required. You will bear in mind that these remedies are entirely different from any others advertised for the cure of the diseases named, these being scientific preparations of medicinal extracts, while the others are mere decoctions of rum in some form. The TONIC is decidedly one of the most pleasant and agreeable remedies ever offered to the public. Its taste is exquisite. It is a pleasure to take it, while its life-giving, exhilarating, and medicinal qualities have caused it to be known as the greatest of all tonics.

DEBILITY.

There is no medicine equal to Hoofland's German Bitters or Tonic in cases of Debility. They impart a tone and vigor to the whole system, strengthen the appetite, cause an enjoyment of the food, enable the stomach to digest it, purify the blood, give a good, sound, healthy complexion, eradicate the yellow tinge from the eye, impart a bloom to the cheeks, and change the patient from a short-breathed, emaciated, weak, and nervous invalid, to a full-faced, stout, and vigorous person.

Weak and Delicate Children are made strong by using the Bitters or Tonic. In fact, they are Family Medicines. They can be administered with perfect safety to a child three months old, the most delicate female, or a man of ninety.

These Remedies are the best

Blood Purifiers

ever known, and will cure all diseases resulting from bad blood. Keep your blood pure; keep your Liver in order; keep your digestive organs in a sound, healthy condition, by the use of these remedies and no disease will ever assail you. The best men in the country recommend them. If years of honest reputation go for anything you must try these preparations.

FROM HON. GEO. W. WOODWARD,

Chief Justice of the Supreme Court of Pennsylvania.

PHILADELPHIA, March 16, 1867.

I find "Hoofland's German Bitters" is not an intoxicating beverage, but is a good tonic, useful in disorders of the digestive organs, and of great benefit in cases of debility and want of nervous action, in the system.

Yours truly,
GEO. W. WOODWARD.

FROM HON. JAMES THOMPSON,

Judge of the Supreme Court of Pennsylvania.

PHILADELPHIA, April 28, 1866.

I consider "Hoofland's German Bitters" a valuable medicine in case of attacks of Indigestion or Dyspepsia. I can certify this from my experience of it. Yours, with respect,
JAMES THOMPSON.

FROM REV. JOSEPH H. KENNARD, D. D.,

Pastor of the Tenth Baptist Church, Philadelphia.

DR. JACKSON—DEAR SIR:—*I have been frequently requested to connect my name with recommendations of different kinds of medicines, but regarding the practice as out of my appropriate sphere, I have in all cases declined; but with a clear proof in various instances, and particularly in my own family, of the usefulness of Dr. Hoofland's German Bitters, I depart for once from my usual course, to express my full conviction that for general debility of the system and especially for Liver Complaint, it is a safe and valuable preparation. In some cases it may fail; but usually, I doubt not, it will be very beneficial to those who suffer from the above causes.*

Yours, very respectfully,
J. H. KENNARD,
Eighth, below Coates street.

CAUTION.

Hoofland's German Remedies are counterfeited. The genuine have the signature of **C. M. Jackson** *on the front of the outside wrapper of each bottle, and the name of the article blown in each bottle. All others are counterfeit.*

Price of the Bitters, $1 00 per bottle;
Or, a half dozen for $5 00.
Price of the Tonic, $1 50 per bottle;
Or, a half dozen for $7 50.

The tonic is put up in quart bottles.

Recollect that it is Dr. Hoofland's German Remedies that are so universally used and so highly recommended; and do not allow the Druggists to induce you to take anything else that he may say is just as good, because he makes a larger profit on it. These Remedies will be sent by express to any locality upon application to the

PRINCIPAL OFFICE,

AT THE GERMAN MEDICINE STORE,

No. 631 ARCH STREET, Philadelphia.

CHAS. M. EVANS,
Proprietor,

Formerly C. M. JACKSON & CO.

These Remedies are for sale by Druggists, Storekeepers, and Medicine Dealers everywhere.

Do not forget to examine well the article you buy, in order to get the genuine.

☞ For sale by R. J. LLOYD, Druggist Ebensburg Pa. [oct.22.-1y.