THE CAMERON COUNTY PRESS.

ESTABLISHED BY C. B. GOULD, MARCH, 1866. "Liberty and Union, One and Inseparable."—WEBSTER. TERMS: $2.00—$1.50 IN ADVANCE.

VOL. 44 EMPORIUM, PA., THURSDAY, JULY 28, 1910. NO. 24.

State Library 1 July 1911

STANDARD OF REPUBLICANS OF THE STATE PLACED IN THE HANDS OF JOHN K. TENER AND HIS COLLEAGUES

TENER AND HIS ASSOCIATES ON THE REPUBLICAN STATE TICKET ARE NOTIFIED OF NOMINATIONS

Candidates for Governor, Lieutenant Governor, Secretary of Internal Affairs and State Treasurer are Officially Informed at the Americus Club in Pittsburgh of the Honors Conferred Upon Them by the State Convention.

RECORDER VARE SPEAKS FOR COMMITTEE IN VIGOROUS STYLE

Gubernatorial Nominee Tener Responds in a Ringing Speech Outlining Policy of the Party in the State and Messrs. Reynolds, Houck and Wright Make Replies to the Notification Which Win Them Unstinted Applause.

Last Saturday afternoon the Republicans of Western and Northern Pennsylvania met at Pittsburg in large numbers to attend the ceremonies incident to the official notification of the party candidates on the State ticket, of their nominations by the Republican State Convention held at Harrisburg on June 22.

All sections of the state were well represented and the members of the committee representing the convention, headed by Recorder of Deeds William S. Vare, of Philadelphia, were on hand, together with a goodly number of the Auxiliary Committee, selected from the prominent Republicans of all sections of Pennsylvania. Large delegations of enthusiastic Republicans from Charleroi, the home of Gubernatorial candidate Tener, from Bedford county, the home of Congressman Reynolds, the nominee for Lieutenant Governor, and a number of shouters for Secretary of Internal Affairs Houck, the good-natured Lebanon county Stalwart.

The notification took place this afternoon, at the headquarters of the Americus Club, the celebrated Republican social organization of that city, of which Mayor William A. Magee is President.

Recorder Vare, of Philadelphia, chairman of the convention's committee, made the notification speech, informing the candidates, John K. Tener, of Washington county, nominee for Governor, John M. Reynolds, of Bedford, nominee for Lieutenant Governor, Henry Houck, of Lebanon, nominee for Secretary of Internal Affairs, and Charles F. Wright, of Susquehanna, nominee for State Treasurer, of the honors conferred upon them. Each of the candidates, beginning with Mr. Tener replied in the regular order of their places on the ticket.

When Congressman Tener was presented as the Republican candidate for governor of Pennsylvania he was given a wonderful ovation and was cheered for three minutes. He immediately started to speak.

In accepting the nomination for governor Congressman Tener said:

Mr. Chairman and gentlemen of the committee: First permit me to thank you for your presence here, expressing, as it does, your recognition of western Pennsylvania as well as your great interest in the object and purposes for which this meeting was called. You have brought from the Republican state convention formal notification of my nomination for the high office of governor of this commonwealth.

To be unanimously selected by a convention of my fellow citizens representing Republicans of all sections of this state, is indeed an honor of which I am deeply sensible.

Its acceptance involves serious duties and responsibilities which I fully appreciate. The record of the Republican party and its present principles and pledges furnish a platform upon which every thoughtful and patriotic citizen safely can stand.

Pennsylvania to-day is pre-eminent in all that tends to the welfare of the people. The enjoyment of life, liberty and property are secure and our citizens are not only untrammelled but aided by the administration of governmental affairs in every practical way in the promotion of their prosperity and the pursuit of happiness. When we realize that from the time of Curtin to Stuart the state has been governed almost continuously by representatives of the Republican party, executing Republican principles, we have a right to be proud of its achievements.

Long and rapid strides in the march of humanity toward a higer and better civilization have been made in the last half century. This is especially true of human government and the Republican party ever has been apace with, or in the lead, in the progress thus made. During all of this time every platform of our party, national and state, has declared for the betterment of the condition of our people, and these pledges have been faithfully fulfilled. The platform of the convention which you represent contains declarations of principles and assurances intended to be further helpful. Without a single exception I fully approve this platform and declaration of principles. If I am elected I will do all in my power to put into full operation its recommendations by proposing and urging the enactment of the necessary legislation to accomplish the same.

Coming as I do, from a rural section, I appreciate the importance of good roads. Much progress has been made in that direction. Much more remains to be done. The concensus of opinion, in which I heartily concur, is that there should be a more comprehensive system of state-wide road improvement and that all the highways of the commonwealth shall be speedily and permanently improved.

The preservation of the purity of food, water and the public health are of vital importance and the most careful consideration demands the strict enforcement of all laws relating thereto.

For many years Pennsylvania has led all other states in her liberal support of the cause of popular education. I agree with the declaration of our platform that our school code be revised and simplified to the end that our state shall not only be the most liberal in this direction but shall also have the best schools and the best school system obtainable.

The government of a state like ours is a great business proposition, and the several accounts should be so guarded and audited that no loss or leakage of any character shall be possible. It is to our credit that acts of malfeasance in office have been few, all of which have been vigorously prosecuted and punished.

In conclusion permit me to say I am signally honored by having associated with me on our state ticket my colleague in Congress, that splendid statesman, the Hon. J. M. Reynolds, of Bedford county, as well as that faithful and genial gentleman from Lebanon county, the Hon. Henry Houck and the man who was elected to fill the unexpired term in the most important office of state treasurer, the Hon. C. F. Wright, of Susquehanna county.

We all recognize the wise and sagacious policies and principles which have distinguished the administration of the present executive, Hon. Edwin S. Stuart. It shall be my earnest endeavor to see that the course pursued by him shall be carried forward. Later on, as the campaign progresses, I hope to be able in a more detailed and definite way to discuss the issues before the people.

If elected governor, I shall administer the affairs of my office as a sacred trust and only in the interest of all the people of this commonwealth, irrespective of party affiliation. Their wish shall be my guide and their approval my greatest reward.

At the conclusion of his address Mr. Tener was tendered another ovation.

Chairman Vare then introduced Congressman Reynolds.

We regret space will not permit our publishing the able address of Congressman Reynolds, who delivered an eloquent speech that should be made a campaign document. Congressman Barclay, in a recent conversation with the PRESS, cordially endorsed Mr. Reynolds and his endorsement holds good with our people. Harry Houck's "only one sheet" address brought down the house, as he always does when he talks in his right to the point. State Treasurer, C. F. Wright, of Susquehanna, a polished gentleman, careful business man, made a lasting impression upon the large assemblage.

It was indeed a pleasure to be present at a gathering of The Old Guard and we hope and believe, the candidates of the party of Lincoln, Grant, McKinley, Roosevelt and Taft will receive 300,000 majority in Peansylvania next November.

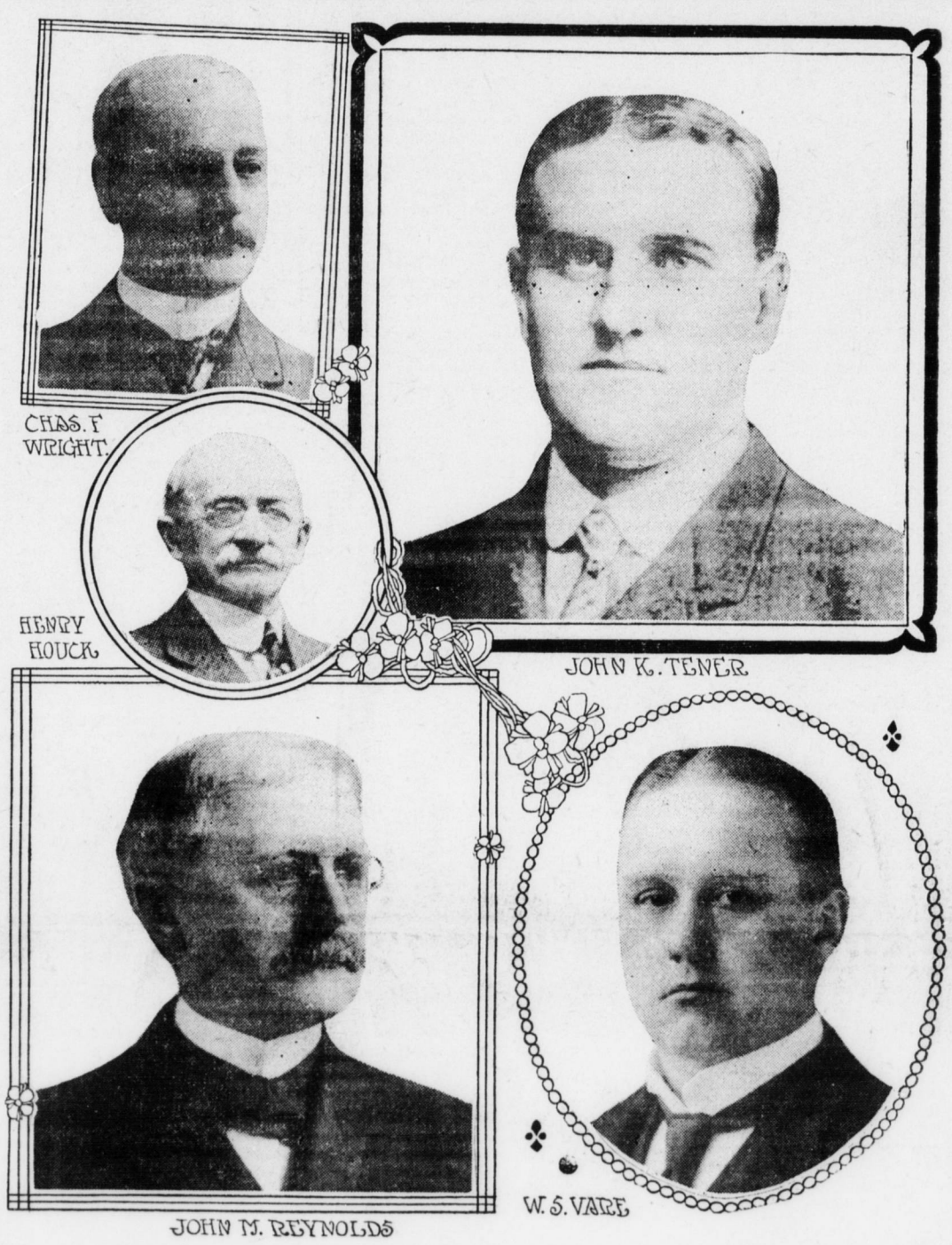

Gould—Bair.

Miss Leona Gould, of Olean, N. Y., and Mr. J. M. Bair, of this place, were quietly married last Tuesday morning at six o'clock at Olean. Rev. Father Rotchford, Rector of St. Marys of the Holy Angels Church, performed the ceremony. Miss Lena Bair, sister of the groom, acted as maid of honor, while Mr. William Freeman, of Philadelphia, did the duties of best man. The ceremony was over and the bridal party had returned home before the neighbors had suspected the truth. At 7:15 o'clock an elaborate wedding breakfast was served, after which the bride was called to the telephone, but the guests were quick and intercepted a well planned fight and they had to take their amount of old shoes and rice. The happy couple took the flyer-Express for Buffalo and from there they will take a trip up the lakes. After a two weeks' honeymoon, Mr. and Mrs. Bair will reside at Olean. Mrs. Bair has visited Emporium several times and has made many friends here and those who had the pleasure of meeting her speak very highly. The groom is an Emporium boy, being born and raised here and is an industrious, upright young man and is sure to make a model husband. The news of his marriage came as a surprise to his many friends at this place. The PRESS extends its heartiest congratulations to the happy couple.

Judge Hall on Long Auto Trip.

Ridgway Daily Record: Judge Harry Alvan Hall and his Chauffeur, Geo. G. Schoening, left Friday in the judge's touring car for Rochester, Minnesota. They will go in the car as far as Erie, which will there be loaded on a boat and shipped to Duluth. Mr. Schoening will go on the boat with the car and the judge will join him at Duluth, from which point they will go in the auto to Rochester, where Mrs. Hall has been since the recent trip of herself and the judge through the northwest.

Cost of Entire Work.

COSTELLO & NEAGLE,

DR.

Cost of pipe, Chestnut street Sewer,	$ 26 75
Fourth and Chestnut, 718ft 24in. pipe, at 65 cents,	466 70
Bill Dininny, Burnside & Co.	35 44
Hauling Pipe,	21 54
Stephens Hardware Co.,	17 17
BROAD STREET.	
Hauling pipe,	13 96
Stephens Hardwarv Co.,	28 27
446 ft. 24in. pipe, at 65 cents,	289 90
471 ft. 12in. pipe at 20 cents,	91 40
Total to Orders,	2,000
do do	'2,000
do do	1,450
do do	1,450
Order passed July 25,	4,673 27
	$12,564 40

COSTELLO & NEAGLE.

CR.

By 5,310 73 yards paving, at $1,27,	$ 6,744 63
Extra Grouting, 1,153 yards, at 15 cents,	172 95
Curbing, 1,319⅔ feet. at 65 cents,	857 48
Extra concrete under curb, at 73¾,c.	449 04
do Thickness of curb and removal, 9 yards,	54 00
do Headers, 178 feet, 36⅔ cents	154 27
Extra concrete under headers,	59 58
Lumber by headers, 600 feet,	12 60
On Street, Electric Light poles, etc',	31 90
Relaying Sanitary Sewer,	320 86
Laying Sewer in Chestnut street,	123 10
Laying Drainage System, Fourth and Chestnut Streets,	1,566 51
Laying Drainage System, Broad,	2,100 89
Total Credits,	$12,578 81
Total Debits,	$12,564 40
Balance due Costello & Neagle.	$14 41

TOTAL EXPENSES CHARGEABLE TO PROPERTY and BOROUGH.

To 4,044.5 yards paving at $1.27	$ 5,096 52
To 773.33 yards grouting at 15 cents,	116 00
To 816 feet curbing at 65 cents,	530 40
Extra concrete under curb, 57.59 yards, at $6.00,	345 54
Engineer's Com. 5 per cent,	304 42
Legal expenses and advertising,	150 00
Total costs,	$6,542 90
½ by Borough,	2,180 97
To be paid by property owners,	$4,361 93

Total Frontage. 1,040 feet.
Cost per foot Frontage, $4 19.4-10c.

Lost.

On Tuesday, a gold chain and cross. Finder will please return to the PRESS office.

Hon. H. H. Mullin went to Pittsburg last week to notify the Hon. J. K. Tener that Mr Penrose made him the Republican nominee for Governor.—East Emporium Independent.

Yes, and we are proud of the fact that we were one of the 300,000 majority voters who will elect him, present upon the occasion. If we live, we shall be a witness to his inaguration as Governor of Pennsylvania, the greatest Republican state in this glorious Republic. The Independent says the Democratic candidate Grim will be the "worst beat man that ever aspired to the high office." We, like thousands of men, would rather vote for John Tener than your God. Berry whom your Bosses Flynn and Van Valkenberg, wanted to head the so-called third party clique. But, his shady transaction with Mr. Guffy, while state treasurer places his name on the dead line. Reformer, Bah!

Coming Home.

Mr. H. L. Leslie leaves to-day for Williamsport, to bring home his wife, who has been in the General Hospital in that city, undergoing a serious operation, since the 5th of July. We hope his wife may recover her former good health. Mr. Leslie is the faithful financial Secretary of Emporium Odd Fellows lodge and an employee of Du Pont powder plant.

Bad Luck.

We hear our old friend, Ed. Eschbach, has had some bad luck since he left our Mountain City, having lost all his belonging in the fire at Depew Inn, Depew, N. Y. Hard lines, Ed., but you should have stayed with us. Evidently the fire laddies of Depew are not as efficient as they are in Emporium.

Property Assessment.

The cost per foot frontage for Broad street paving to the property owners will be $4 19 4-10c. This for an eighty foot street it is plain to be seen that opposition to paving 35 and 50 foot streets will be much less.

THE WEATHER.
FRIDAY, Fair.
SATURDAY, Fair.
SUNDAY, Fair.

ASSETS

First National Bank,

EMPORIUM, PA.

At the close of business, July 27, 1910,

$960,734.64.

26 YEARS.

§ In the up-building of this Bank is due to the fact that we have ample capital and that we have adhered to a policy which has been conservative, yet along progressive lines. We offer to our customers modern facilities for the prompt and proper transaction of their financial affairs; ample vault and safe deposit boxes for safe-guarding of their money, notes, insurance policies and other valuable papers and such liberality of treatment as is consistent with prudent banking.

$1.00 Starts an Account.

3% INTEREST PAID ON SAVING BOOK ACCOUNTS AND CERTIFICATES OF DEPOSIT.

DR. LEON REX FELT,
DENTIST.
Rockwell Block, Emporium, Pa.

DR. H. W. MITCHELL,
DENTIST,
Office over A. F. Vogt's Shoe Store
Emporium, Pa. 12y

Frank A. Robbins' Big Circus.

Frank A. Robbin's Big Circus exhibited at Mifflintown on Tuesday, Jnne 7th, 1910. They arrived here on scheduled time and quite a large crowd flocked to the railroad to witness the unloading of the circus from their own special cars. Promply at 11 o'clock they formed in line and paraded the principal streets all of which were pretty well filled with people from the country districts. The parade was fine and far more than expected by the people in this community. At 2 o'clock p. m., when the performance began in the main show, the seats were all filled and many were compelled to stand, but that made no difference as the performance was of such an up-to-date character that all were more than satisfied. The fine actors, the trained horses and other animals and the whole circus throughout was counted to be the best that has pitched their tent in Juniata county for many years. It is estimated that the attendance was between 5000 and 6000 people—Juniata Herald, Mifflintown.

Will exhibit in Emporium, Tuesday, Aug. 2nd.

Large Snakes.

While driving up the Four Mile, one day last week, Miss Frances Leadbetter came upon a large rattlesnake in the road. The young lady stopped her horse and killed the reptile, which measured fifty inches in length and sported twelve rattles.

***

Last Sunday afternoon, while Messrs. Charles Farrell Bert Hunter, and the Misses Helen and Agnes Blumle were driving up the Cowley Run road, enroute for Austin, a large rattlesnake, measuring five feet, nine and three quarters inches in length, not counting head, and bearing thirteen rattles and a button, was discovered on the road. Charles Farrell killed the reptile and took it to Austin, where he had it skinned and brought the hide back with him. This is the largest rattlesnake ever killed in this section.

Temperance Lecture.

Mrs. Adda Boileau Parsel, of Philadelphia, will lecture in this place, Aug. 5th, for the cause of Temperance.

Mrs. Parcel comes to us well recommended, and let all those who are interested in the uplift of humanity, hear her speak.

The place where she will speak has not yet been decided upon, but will appear in next week's issue. X.

A Western Merchant.

Mr. L. Harris, of Seattle, Was h. stopped in Emporium on Tuesday to visit his nephew, Mr. Jasper Harris and wife, on his return from a business visit to New York city. Mr. L. Harris is a prominent wholesale dealer in gents furnishing goods at Seattle. Fifteen years ago he went to Alaska, spending some time at Dawson City and Nome. While there he met our townsman, Mr. Urban Butler, upon whom he called yesterday. The PRESS editor had the pleasure of meeting this energetic business man, who has made good by energetic hard work and sticking to that country and now enjoys the fruits of his hardships.