# Cameron County Press

ESTABLISHED BY C. B. GOULD.

HENRY H. MULLIN,
Editor and Manager.

PUBLISHED EVERY THURSDAY

TERMS OF SUBSCRIPTION:

Per year.....$2 00
If paid is advance.....$1 50

ADVERTISING RATES.

Advertisements are published at the rate of one dollar per square for one insertion and fifty cents per square for each subsequent insertion.

Rates by the year or for six or three months are low and uniform, and will be furnished on application.

Legal and Official Advertising per square, three times or less, $2 00; each subsequent insertion 50 cents per square.

Local notices ten cents per line for one insertion, five cents per line for each subsequent consecutive insertion.

Obituary notices over five lines, ten cents per line. Simple announcements of births, marriages and deaths will be inserted free.

Business Cards, five lines or less, $5.00 per year over five lines, at the regular rates of advertising

No local inserted for less than 75 cts. per issue.

JOB PRINTING.

The Job department of the PRESS is complete, and affords facilities for doing the best class of work. PARTICULAR ATTENTION PAID TO Law Printing.

No paper will be discontinued until arrearages are paid, except at the option of the publisher.

Papers sent out of the county must be paid for in advance.


### Republican State Convention.

To the Republican electors of Pennsylvania:—

I am directed by the Republican State Oommittee to announce that the Republicans of Pennsylvania, by their duly chosen representatives, will meet in Convention at the Opera House, in the city of Harrisburg, on Wednesday, August 21st, 1901, at 10:30 o'clock a. m. for the purpose of nominating candidates for the following offices, to-wit:

One person for the office of Justice of the Supreme Court.

One person for the office of State Treasurer.

In accordance with the rules governing the organization, the representation in the State Convention will be based on the vote polled at the last Presidential election. Under the rules each legislative district is entitled to one delegate for every two thousand votes cast for the Presidential Electors in 1900, and an additional delegate for every fraction of two thousand votes polled in excess of one thousand.

By order of the Republican State Committee.

FRANK REEDER, Chairman.
W. R. ANDREWS, } Secretaries.
C. E. VOORHEES, }

### Party of Capitalists.

A special car, the Sinnamahoning, of the Buffalo and Susquehana Railroad Company, came in this morning attached to the Lousville and Nashville train from Pass Christian, bringing a party of 11 men, capitalists whose combined ratings in the commercial directories aggregate some $50,000,000. They are lumber and railroad men out for a holiday and incidently they are looking over the lumber regions of the Southern states for the purpose of determining where the very best lumber investments can be made int the future.

The personnel of the party is:

F. H. Goodyear of Buffalo, N. Y., chairman of the board of directors of the Buffalo and Susquehana Railroad Company; C. S. Woolworth of Scranton, Pa.; Charles I. James of Baltimore, member of the Pennsylvania Joint Lumber and Land Company; N. N. Metcalf of Austin, Pa.; W. L. Sykes of Galeton, Pa., president of the Emporium, Lumber Company, with mills at Keating, Austin, Summit, and Galeton, Pa.; F. L. Peck, Scranton, Pa; John Rapeije, of Hopewell, N. J.; C. I. Milliard of St. Louis; S. S. Bullis of Gulfport, Miss.; Louis Pearce of Buffalo, N. Y.—New Orleans States.

### A Rare Bargain.

A handsome Chickering piano, carved rosewood case, will be disposed of at a nominal sum. Apply to Emporium Furniture Co. 7-tf

### Olean Races.

The opening event of the Lake Erie Trotting circuit this year will occur at Olean on Tuesday, June 18th. The following excellent program has been arranged and the races will be clean and properly conducted. Programme of classes and purses.

TUESDAY, JUNE 18.

No. 1 2.28 class, pacing, $400.00; No. 2. 2.15 class, pacing, $400.00; No. 3. 2.20 trotting, $400.00

WEDNESDAY, JUNE 19.

No. 4. 2.30 class, trotting, $400.00; No. 5 2.15, trotting, $400.00; 6. 2.18, pacing, $400 00.

THURSDAY, JUNE 20.

No. 7. 2.12 class, trotting, $400.00; No. 8. 2.17, trotting, $400.00; No. 9, 2.12 class, pacing, $400.00.

FRIDAY, JUNE 21.

No. 10. free for all, (Democracy, Prince Albert, barred,) $400.00; No. 11. 2.24 class, trotting $400.00; No. 12. 2.22 class, pacing, $400.00. Starting Judge, Albert H. Merrill, of Danvers, Mass. On the opening day, June 18th, there will be an unusual opportunity presented to the public for their enjoyment. Buffalo Bill's Wild West shows will be in the city and will show on the grounds adjoining the race course. This will give an opportunity to see good horse racing in the afternoon and the show in the evening, with but the expense of one trip to the city. The track is in excellent shape and besides the 25 horses in training there now, there will be many more arrive before the racing day. The track is one-half mile; the hotel accomodations are first class and street cars run to the gates.


E. W. Grove

This signature is on every box of the genuine Laxative Bromo-Quinine Tablets the remedy that cures a cold in one day

CASTORIA
For Infants and Children.
The Kind You Have Always Bought
Bears the Signature of Chas. H. Fletcher.


Schmidt's Ice Cream, Ices and Fancy Baking are popular.

In many instances attacks of cholera morbus terminate fatally before medicine can be procured or a physician summoned. The safe way is to keep at hand a reliable medicine for use in such cases. For this purpose there is nothing so sure as Chamberlain's Colic, Cholera and Diarrhoea Remedy gave me relief in fifteen minutes." For sale by L. Taggart.

The fact that von Waldersee has decided to cut us out of his itinerary will be borne with equanimity.

Dyspeptics cannot be long lived because to live requires nourishment Food is not nourishing until it is digested. A disordered stomach cannot digest food, it must have assistance. Kodol Dyspepsia Cure digests all kinds of food without aid from the stomach, allowing it to rest and regain its natural functions. Its elements are exactly the same as the natural digestive fluids and it simply can't help but do you good. R. C. Dodson.

The next time a woman gets cross at you remember that she has to wear a corset and be patient.

Call at L. Taggart's drug store and get a free sample of Chamberlain's Stomach and Liver Tablets. They are an elegant physic. They also improve the appetite, strengthen the digestion and regulate the liver and bowels. They are easy to take and pleasant in effect.

A man thinks he knows but a woman knows better.

You may as well expect to run a steam engine without water as to find an active, energetic man with a torpid liver and you may know that his liver is torpid when he does not relish his food or feels dull and languid after eating, often has headache and sometimes dizziness. A few doses of Chamberlain's Stomach and Liver Tablets will restore his liver to its normal functions, renew his vitality, improve his digestion and make him feel like a new man. Price, 25 cents. Samples free at L. Taggart's drug store.

A day of sorrow is longer than a month of joy.

### A Good Thing.

German Syrup is the special prescription of Dr. A. Boschee, a celebrated German Physician, and is acknowledged to be one of the most fortunate discoveries in Medicine. It quickly cures Coughs, Colds and all Lung troubles of the severest nature, removing, as it does, the cause of the affection and leaving the parts in a strong and healthy condition. It is not an experimental medicine, but has stood the test of years, giving satisfaction in every case, which its rapidly increasing sale every season confirms. Two million bottles sold annually. Boschee's German Syrup was introduced in the United States in 1868, and is now sold in every town and village in the civilized world. Three doses will relieve any ordinary cough. Price 75 cts. Sold by L. Taggart. Get Green's Prize Almanac.

Medicine cures the man who is not fated to die.

### How to Avoid Trouble.

Now is the time to provide yourself and family with a bottle of Chamberlain's Colic, most certain to be needed before the summer is over, and if procured now may save you a trip to town in the night or in your busiest season. It is everywhere admitted to be the most succesful medicine in use for bowel complaints, both for children and adults. No family can afford to be without it. For sale by L. Taggart.

According to the official report the expenses of the funeral of Queen Victoria reached a total of £35,000.

### Read It in His Newspaper.

George Schaub, a well known, German citizen of New Lebanon, Ohio, is a constant reader of the Dayton Volkszeitung. He knows that this paper aims to advertise only the best in its colums, and when he saw Chamberlain's Pain Balm advertised therein for lame back, he did not hesitate in buying a bottle of it for his wife, who for eight weeks had suffered with the most terrible pains in her back and could get no relief. He says: "After using the Pain Balm for a few days my wife said to me, 'I feel as though born anew,' and before using the entire contents of the bottle the unbearable pains had entirely vanished and she could again take up her household duties." He is very thankful and hopes that all suffering likewise will hear of her wonderful recovery. This valuable liniment is for sale by L. Taggart.

### Seven Years In Bed.

"Will wonders ever cease?" inquire the friends of Mrs. L. Pease, of Lawrence, Kan. They knew she had been unable to leave her bed in seven years on account of kidney and liver trouble, nervous prostration and general debility; but, "Three bottles of Electric Bitters enabled me to walk," she writes, "and in three months I felt like a new person." Women suffering from Headache, Backache, Nervousness, Sleeplessness, Melancholy, Fainting and Dizzy Spells will find it a priceless blessing, Try it. Satisfaction is guaranteed. Only 50c. L. Taggart.

### Homeseekers' Excursions.

On the first and third Tuesdays of February, March, April, May and June the Chicago, Milwaukee & St. Paul Railway Co. will sell Homeseekers' Excursion tickets from Chicago to points in Iowa, Nebraska, Kansas, Wyoming, Colorado, Idaho, Minnesota, South Dakota, North Dakota, Montana, Utah, Oregon, Washington and British Columbia, at rate of one fare, plus two dollars, for the round trip, good for twenty-one days. For full particulars call on or address W. S. Howell, G. E. P. A., 381 Broadway, New York, or John R. Pott, D. P. A., 810 Park Building, Pittsburg, Pa. 49-21t

### More Hill.

Everybody busy these days.

Ren Wagner visited Beecewood friends Sunday.

C. A. Ross transacted business in Emporium Saturday.

W. L. Thomas, of Bryan Hill, visited friends here on Saturday.

Rev. Poyer preached a very able sermon at the M. E. Church, Sunday.

Mrs. Coral Frank, of Johnsonburg, is spending a few days with Mr. Card and family.

Miss Lilly Card, of Johnsonburg, is spending the summer with her parents at this place.

Miss Bertha Whalley, one of our charming young ladies, is visiting Clear Creek friends.

Prof. W. J. Leavitt, of Beechwood, was shaking hands with his many friends here Friday and Saturday.

Messrs. Chas. and Joe Beldin left on Monday for North Bend, where they expect to work in the woods.

Messrs. Chas. Hockley and A. H. Shafer, the Emporium surveyors, made a business trip to our village last week.

Jessee Skillman, our hustling lumberman, entertained a party of fishermen last Saturday. They all report a pleasant trip.

Walter Ingersoll and Wm. Jordan, two of our best woodsmen, have taken a large job from Alex. Mason. Hope they will be successful.

A very pleasant social event was the dance, given by Delbert Reed last Friday night. A large number of our young people, together with several others from distant places, attended. The merry revelry lasted until the "wee small hours" of the morning, when the guests departed highly pleased with the evening's entertainment.

"SAME FELLER."

My little son had an attack of whooping cough and was threatened with pneumonia; but for Chamberlain's Cough Remedy we would have had a serious time of it. It also saved him from several severe attacks of croup.—H. J. Strickfaden, editor World Herald, Fair Haven, Wash. For sale by L. Taggart.

### Didn't Marry For Money.

The Boston man, who lately married a sickly rich young woman, is happy now, for he got Dr. King's New Life Pills, which restored her to perfect health. Infallible for Jaundice, Biliousness, Malaria, Fever and Ague and all Liver and Stomach troubles. Gentle but effective. Only 25c at drug store. L. Taggart.

## Public Sale of Real Estate

The following described premises will be offered at public sale on

### FRIDAY, JULY 12, 1901,

AT 2:00 O'CLOCK, P. M.

Sale to be on the respective premises, and the properties to be positively sold to the highest bidder. The purpose of the sale to settle an estate.

TERMS—One hundred dollars when bid is accepted, and balance of one-forth of purchase price upon delivery of deed, balance to be paid in four equal annual payments, with interest, to be secured by bond, and mortgage on premises, and the buildings thereon to be insured payable to Hyde, Murphy & Co., as their interest may appear.

ALL that certain lot 50 feet front by 160 feet deep, on the north side of West Allegany avenue, having erected thereon one new two-story frame dwelling house, with water and gas connections and all modern improvements, with the necessary outbuildings, and sidewalks, shade and fruit trees.

ALSO all that certain property known as the "I. L. Craven Homestead", having erected thereon one large frame house, with out-kitchens, wood-houses, store rooms, pantries, and porches, large varandas extend around two sides of the house with upper and lower floors, driven wells of excellent water, in kitchen and on porch, city water and gas, large frame barn and other outbuildings, about one hundred choice fruit trees grapes and small fruits in abundance, a fine garden and shade and ornamental trees and shrubs. This property is situated on an eminence just over the Driftwood Creek, overlooking the town of Emporium, and is one of the finest residence locations in the county.

ALSO all that certain lot situate on the corner of Fourth and Vine streets, being 100 feet front on Fourth street, 100 feet deep, and having erected thereon one two-story frame dwelling house 18x28 feet, with two story wing 14 x 16 feet, one story kitchen 12 x 14 feet, bay window on east side, with usual outbuildings. Fitted with city water and gas, yard has several fruit trees and good fence surrounding it.

ALSO all that certain lot situate on the east side of Vine street, just north and adjoining the last mentioned lot, being 50 feet front on Vine street and 100 feet deep, having erected thereon, fronting Vine street, one two-story frame dwelling house 16 x 24 feet with two story wing 12 x 16 feet, one and one-half story kitchen 11x20 feet, and usual outbuildings. Fitted with city water and natural gas. Also frame barn 16 x 20 feet. Yard has several fruit trees and good fence surrounding it.

All of the above properties are in good condition, recently painted, and sidewalks in good repair. All to be sold at auction on the date mentioned above.

HYDE, MURPHY & CO.

GREEN & SHAFFER,
Attorneys.


Aunt Rachel's

4 US AFTERBATH

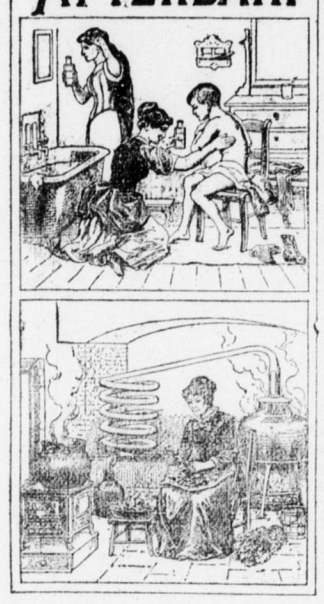

It makes the skin white and soft, removes pimples and dandruff and all eruptions from the person.

For the Head and Hair and Body.

The body and limbs of every child should be rubbed with 4 Us after every bath. Just enough dropped in the palm of the hand to rub over every part of the surface of a child, once a day will keep the skin soft and white, the pores free from getting clogged with impurity passing out from the system. A teaspoon full is sufficient to moisten the cuticle (skin covering) of a grown person. The effect is wonderful: pimples on the body and face are entirely removed by a few applications of the 4 Us. Druggists sell it.

MOST IN QUANTITY. BEST IN QUALITY.

WORMS!
WHITE'S CREAM VERMIFUGE
FOR 20 YEARS
Has led all WORM Remedies.
EVERY BOTTLE GUARANTEED.
SOLD BY ALL DRUGGISTS
Prepared by
RICHARDSON MEDICINE CO., ST. LOUIS.
For sale by L. Taggart. 35-26-1y.

Kodol Dyspepsia Cure
Digests what you eat.

It artificially digests the food and aids Nature in strengthening and reconstructing the exhausted digestive organs. It is the latest discovered digestant and tonic. No other preparation can approach it in efficiency. It instantly relieves and permanently cures Dyspepsia, Indigestion, Heartburn, Flatulence, Sour Stomach, Nausea, Sick Headache, Gastralgia, Cramps and all other results of imperfect digestion.

Price 50c. and $1. Large size contains 2½ times small size. Book all about dyspepsia mailed free

Prepared by E. C. DeWITT & CO., Chicago

DR. FENNER'S
Purifies the Blood — Blood & Liver — Builds up the Nervous
REMEDY AND
NERVE TONIC.
R. C. Dodson, Agent,
35-9ly. Emporium, Pa

STERLING RUN NEWS.

Our Spring and Summer Goods

Have arrived. A much larger and finer line than we usually buy for warm weather goods. We can't be excelled.
We have the largest and nicest stock of

LADIES' AND MISSES
SHIRT WAISTS,
WRAPPERS, ETC., ETC.

in the county, at prices that defy competition. Our store is full of good goods and bargains. We invite inspection. Come and see us.

J. E. SMITH,
Sterling Run, Pa.

PILES A cure guaranteed if you use RUDY'S PILE Suppository

D. Matt. Thompson, Supt. Graded Schools, Statesville, N. C., writes: "I can say they do all you claim for them." Dr. S. M. Devore, Raven Rock, W. Va., writes: "They give universal satisfaction." Dr. H. D. McGill, Clarksburg, Tenn., writes: "In a practice of 23 years, I have found no remedy to equal yours." PRICE, 50 CENTS. Samples Free. Sold by Druggists. MARTIN RUDY, LANCASTER, PA.

Sold in Emporium by I. Taggart and R. C. Dodson.

# Furniture.

## SPECIAL SALE.

Our factory is now running and we must have room to show our new line of Bed Room Suits and Sideboards. Therefore, we have cut prices on every suit on our floor.

BED ROOM SUITS, 3 PIECES.

Solid Oak, Handsomely Carved, Solid Brass Trimmiug, 24 x 30 Glass,..... $18

Birds-Eye Mapel, Double Swell, Solid Brass Trimmings, 24 x 30 Glass,..... $20

Dining Room.

Up-to-date Sideboards, hand-carved.
Dining Tables, polished tops and flutel legs.
Dining Chairs.
THE BEST AND CHEAPEST.

Go-Carts.

Every Baby in this town shoul down one of our lovely Go-Carts. Patent wheels, independent action, neat, nice, safe and comfortable.

Gold Medal Refrigerators.

The best Refrigerator on the market, will be found on our floor and we hereby challenge competitors to produce an equal.

Couches and Rockers.

These articles need no comment from us. Our daily sales of them show plainly their superiority over all others.

ALL GOODS GUARANTEED AND DELIVERED.

Remember the place, next door to the ODD FELLOWS BLOCK.

EMPORIUM FURNITURE CO.,
Furniture Dealers. Funeral Directors.
Residence up stairs. Open all night.
BERNARD EGAN, Manager.

When Buying Clothes
Ready-to-Wear

TAKE NO CHANCES

HARRIS' UNION-MADE CLOTHING

Never disappoints his customers in excellence of the fabric, correctness of style and the prices.

We are making some worthy bargains and particularly we mention.

Extra Finished Worsted Business Suits from $6 to $14.

Many styles in Cheviot, Tweeds and Clay Worsted suits at $8.50 to $10.00.

Fine All-wool Blue suits, single and double breasted, nicely lined and finished, $8.00, $10.00 and $12.00.

Special bargains in Men's All-wool Pants, $1.75. Big catch.

Boys' Suits $1.00, $1.50, $2.00, $2.50, $3.00 and up to close out.

Elegant line of Men's Shoes.

JASPER HARRIS,

Opposite Post Office, Emporium, Pa.