Sheriff's Sale.

BY VIRTUE OF A WRIT OF *Levari Facias* issued out of the Court of Common Pleas of Cameron county, and to me directed, I have seized, levied upon and taken into execution and will expose for sale to the highest and best bidder at public vendue or outcry, at the Court House, in Emporium, Cameron county, Pa., on

Friday, 19th Day of April A. D., 1901,

AT 2:00 O'CLOCK, P. M.,

The following described real estate, to-wit:

All that certain piece, parcel and lot of ground, situate, lying and being in the township of Gibson, county of Cameron and state of Pennsylvania, bounded and described as follows, to-wit; Beginning at the northeast corner of Warrant No. 5470; thence south along the east line of said Warrant and the east line of Warrant No. 5471, six hundred and forty (640) rods to the southeast corner of said Warrant No. 5471; thence west along the south line of said Warrant No. 5471, four hundred and forty four and eignt-tenths (444 8-10) rods to a post; thence north 322 9-10 rods to a hemlock on the north side of Bennett's Branch Creek; thence north fifty-four (54) degrees east one hundred and sixty-seven (167) rods to a rock oak; thence north two hundred and eighteen and three-tenth (218 3-10) rods to a post in the north line of said Warrant No. 5470; thence east along the north line of said Warrant, No. 5470, three hundred and ten and seven-tenths (310 7-10) rods to the northeast corner of said Warrant No. 5470, the place of beginning. Containing one thousand four hundred and sixty-six (1466) acres, more or less, and being the east part of said Warrants Nos 5470 and 5471. Excepting and reserving therefrom the following five pieces of land: First:—Beginning at the hemlock on the north bank of Bennetts Branch Creek; thence down said creek, by its several courses, one hundred and thirty-two (132) rods to a hemlock; thence northeasterly one hundred and two (102) rods to a black oak; thence north seventy (70) rods to a chestnut oak; thence south fifty-four (54) degrees, west nineteen (19) rods to a rock oak in the west line of the above described piece; thence south fifty-four (54) degrees, west one hundred and sixty-seven (167) rods to the hemlock, the place of beginning. Containing ninety (90) acres, more or less, deeded by James Mix to Hezekiah Mix, by deed recorded in Elk county, Deed Book "B," at page 305. Second:—Beginning at a maple on the bank of Mix Run; thence west fourteen (14) rods to a stone; thence north twelve (12) rods to a post; thence east fourteen (14) rods to the bank of said run; thence south twelve (12) rods to a thorn apple, the place of begnning. Containing one acre on which is or was an old saw mill. Conveyed by James Mix to Hezekiah Mix by deed dated Sept. 15th, 1849, and recorded in Elk county, Deed Book "B," page 307. Third:—On the north side of Bennetts Branch Creek, beginning at a post by land of Hezekiah Mix; thence north twenty-two and three-fourths (22¾) degrees, east ten (10) rods; thence south seventy-seven (77) degrees east, four (4) rods; thence south seven (7) degrees west, ten (10) rods; thence by public road north seventy-four and one fourth (74¼) degrees west, seven (7) rods to the place of beginning. Containing fifty-five (55) square rods. Conveyed by Henry Mix and J. J. Mix to the School Directors of Gibson School district by deed dated, Dec. 1st, 1857 and recorded in Elk county, Deed Book "G," at page 486. Fourth:—Beginning at a post on the east line of Warrant No. 5461, sixty (60) rods from pine (corner of S. Mix); thence south fifty-four and one-half (54½) degrees west, thirty-two (32) rods to a post; thence north fifty-two (52) degrees west, sixty-four and one-half (64½) rods to a post; thence north fifty-four and one-half (54½) degrees east ninety-nine (99) rods to a post on the Warrant line; thence south along said Warrant line to the place of beginning. Containing twenty-one (21) acres, more or less, being part of Warrant No. 5471, conveyed by James Mix to Solomon Mix in 1857 and recorded in Elk county, Deed Book "G" page 560. And also the right of way of the Allegheny Valley Railroad or the Bennetts Branch extension of said rail road over and across said land. Also further reserving all that lot of land, described as follows: Commencing at a point on the easterly bank of Mix Run at the mouth of the first run emptying into Mix Run on the left hand side as you go up said Mix Run; thence easterly up said run that so empties into Mix Run six hundred (630) feet; thence northwesterly and parallel with said Mix Run, thirteen hundred (1300) feet to a post; thence westerly and parallel with the first described line six hundred (600) feet to the bank of said Mix Run; thence up said Mix Run thirteen hundred (1300) feet to the place of beginning. Also the full and exclusive right and priviledge to the grantors, their heirs and assigns forever to use and occupy said run, known as Mix Run, from its mouth where it empties into Bennetts Branch up said run so far as the parties of the first part owned or had any priviledge for lumbering purposes, running and storing logs and lumber and all other purposes.

Also the right and privilege to build, construct and maintain dams in and across said Mix Run, at such points and places as the grantors or their heirs and assigns may at any time select, at such height as they may desire and to flood and cover with water all such lands on both sides of said run as they may require for ponds above said dams, and to use said ponds for the storage of logs and for all other purposes. Also the right, title and privilege to D. J. McDonald, his heirs and assigns forever, to build, construct and maintain a railroad and track from such point or place on the Bennetts Branch extension of the Allegheny Valley Railroad, as he, or his heirs, or assigns may select, over the said lands and premises, and up the valley of said Mix Run to any mill, manufactory, or place of business said McDonald, his heirs or assigns may hereafter have or build on said runs; said track and road bed, therefor, not to exceed 25 feet in width. Also reserving unto the said D. J. McDonald, his heirs and assigns, all his right, title and interest in, and to all the timber on said lands. The undivided one-half of the lands above described being the same land which D. J. McDonald and wife conveyed to Amanda Apker and Edith Clark, by deed dated the 23rd day of December, 1878, and recorded in the Recorder's office in Cameron county, in Deed Book "F", page 79, etc. The other undivided half being the same land conveyed to George W. Apker and Robert Clark by Mary McDonald and James J. McDonald, executors of D. J. McDonald, deceased, by deed dated January 28th, 1887, and filed February 8th, 1887, in the Court of Common Please of Cameron county, in No. 12, May Term, 1886, together with the hereditaments and appurtenances.

IMPROVEMENTS—One hundred acres improved and cultivated land, having thereon an apple orchard of one hundred bearing trees; one dwelling house one and one-half story, size 16 feet by 32 feet; one well of water; one barn 24 feet by 30 feet with shed attached; one barn 18 feet by 24 feet with shed attached; one house 20 feet by 40 feet two stories; one well of water, one ice house, and other necessary out-buildings. The streams known as Mix Run and Bennetts Branch, run through this property. Also the Allegheny Valley Railroad, running through this property, has a station thereon.

Seized and taken into execution and to be sold as the property of GEORGE W. APKER, AMANDA APKER, ROBERT CLARK, ROBERT CLARK husband and administrator of Edith Clark, deceased, and W. E. CLARK, heir at law of Edith Clark, deceased, at the suit of J. W. COCHRAN, J. HENRY COCHRAN, J. O. BROOKBANK, trading as J. O. Brookbank & Co.

TERMS CASH. No deed will be acknowledged until the purchase money is paid in full.

JOHN D. SWOPE, Sheriff.

Sheriff's Office,
Emporium, Pa., March 18, 1901.

F·C·CORSETS
Make
American Beauties.

We have them in all styles and shapes to fit every figure, and every corset is sold under this most liberal warrant—"Money refunded after four weeks' trial if corset is not satisfactory."

Look for this Trade Mark on inside of corset and on box.

KALAMAZOO CORSET CO.
Sole Makers. Kalamazoo, Mich.
FOR SALE BY
5-13t W. H. CRAMER.

EXCURSION NOTICES.

Low Rates West.

Commencing February 12, and every Tuesday thereafter until April 30, 1901, the Chicago, Milwaukee & St. Paul Railway Co. will sell tickets to points in North Dakota, Minnesota, Idaho, Colorado, Utah, Oregon, Washington and British Columbia, at greatly reduced rates. For the benefit of settlers. For full information call on or address W. S. Howell, G. E. P. A., 381 Broadway, New York, or John R. Pott, D. P. A., 810 Park Building, Pittsburg, Pa. 49-12t

Homeseekers' Excursions.

On the first and third Tuesdays of February, March, April, May and June the Chicago, Milwaukee & St. Paul Railway Co. will sell Homeseekers' Excursion tickets from Chicago to points in Iowa, Nebraska, Kansas, Wyoming, Colorado, Idaho, Minnesota, South Dakota, North Dakota, Montana, Utah, Oregon, Washington and British Columbia, at rate of one fare, plus two dollars, for the round trip, good for twenty-one days. For full particulars call on or address W. S. Howell, G. E. P. A., 381 Broadway, New York, or John R. Pott, D. P. A., 810 Park Building, Pittsburg, Pa. 49-21t

The Election Returns Show

That the Lackawanna Railroad has been elected Americas most comfortable Railroad. If the result of election suited you, take a trip on the Lackawanna with your family; if it went the other way, get even by taking a little journey, and forget your troubles. Remember Lackawanna Agents can sell you tickets to any point in Greater America. Excursion rates are now in effect to all Southern resorts, Cuba, Florida and the Pacific Coast. If you want to know all about your proposed trip, call on nearest D. L. & W. R. R. Agent, or write Fred P. Fox, Div. Pass. Agent, Buffalo, N. Y. 37-tf

HOME-SEEKERS' EXCURSIONS.

On the first and third Tuesday's of each month the Chicago, Milwaukee & St. Paul Railway will sell round-trip excursion tickets from Chicago, Milwaukee and other points on its line to a great many points in South Dakota, North Dakota and other Western and Northwestern States at about one fare. Take a trip west and see the wonderful crops and what an amount of good land can be purchased for a little money. Further information as to rates, routes, prices of farm lands, etc., may be obtained by addressing W. S. Howell, General Eastern Passenger Agent, 381 Broadway, New York, or John R. Pott, District Passenger Agent, Pittsburg, Pa. 3-4t

CASTORIA
For Infants and Children.
The Kind You Have Always Bought
Bears the Signature of *Chas. H. Fletcher.*

Subscribe for the PRESS; only $1.50 a year in advance.

Furniture.

Everything in stock that goes to make up a first-class Furniture Store. . Will not be under sold by any one. . .

Carpets,
Oil-Cloth,
Linoleum,
Mattings.

UP IN QUALITY.
DOWN IN PRICE.

One of the best Sewing Machines in the world, sold here—the

"Domestic."

Undertaking in all its branches promptly attended to. You all know the place.

GEO. J. LABAR,
THE BIG BRICK STORE,
Cor. Fourth and Chestnut St.,
EMPORIUM, PA.

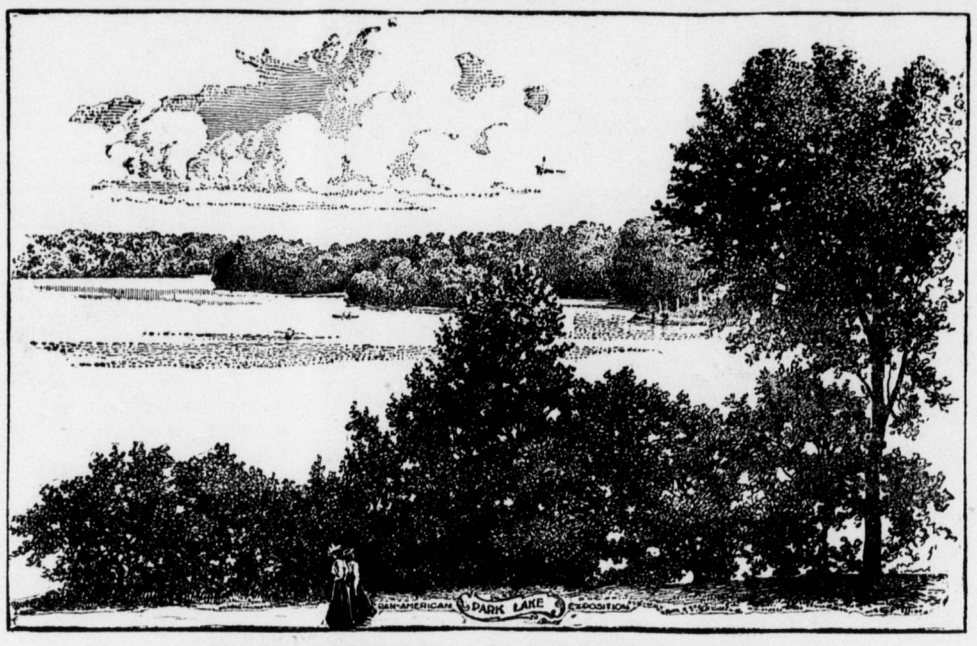

PAN-AMERICAN EXPOSITION.

ALL SORTS.

Like Oliver Twist, children ask for more when given One Minute Cough Cure. Mothers endorse it highly for croup. It quickly cures all coughs and colds and every throat and lung trouble. It is a specific for grippe and asthma and has long been a well known remedy for whooping cough. R. C. Dodson. 8ly

Next to a title the smart American dame loves a dog of good pedigree.

When children have earache, saturate a piece of cotton with BALLARD'S SNOW LINIMENT, and place it in the ear. It will stop the pain quickly. Price 25 and 50 cents. L. Taggart. mar

Any one may have rheumatism; but it takes wealth to support gout.

When you are bilious, use those famous little pills known as DeWitt's Little Early Risers to cleanse the liver and bowels. They never gripe. R. C. Dodson. 8ly

A lachrymose woman can change a good fellow into a very demon.

No one knows the unbearable torture one undergees from piles unless they are so afflicted. TABLER'S BUCKEYE PILE OINTMENT is a quick, safe and painless cure. Price 50 cents in bottles. Tubes 75 cents at L. Taggart's. mar

Nothing is impossible to a man who loves or a woman who hates.

See that you get the original DeWitt's Witch Hazel Salve when you ask for it. The genuine is a certain cure for piles, sores and skin diseases. R. C. Dodson. 8ly

Men often appear to have something great on their minds when it is only too much on their stomachs.

Couldn't help getting a cold never cures it; but carrying home a bottle of BALLARD'S HOREHOUND SYRUP, and using it as directed, will cure the worst kind of cough or cold. Price 25 and 50 cents, at L. Taggart's. mar

Carnations sent by love are more precious than orchids sent through vainglory.

Their promptness and their pleasant effects make DeWitt's Little Early Risers most popular little pills wherever they are known. They are simply perfect for liver and bowel troubles. R. C. Dodson. 8ly

Malice uncovers more sin than charity can possibly cover.

Children often inherit feeble digestive power and colic of a more or less severe character results, when food is taken which is at all difficult to digest. WHITE'S CREAM VERMIFUGE acts as a general and permanent tonic. Price 25 cents. L. Taggart. mar

In order to reduce one's conceit concerning one's mastery of French one has only to remain in Paris a day.

The lingering cough following grippe calle for One Minute Cough Cure. For all throat and lung troubles this is the only harmless remedy that gives immediate results. Prevents consumption. R. C. Dodson. 8ly

We may not believe as others do, but we should be polite enough to refrain from disrespectful comment.

For all pulmonary troubles BALLARD'S HOREHOUND SYRUP, taken in the early stages, proves a certain and sure specific. It is equally effective in croup and whooping cough, and if used in season prevents the further development of consumption. Price 25 and 50 cents. L. Taggart. m

We are nearly all too blase to be surprised at others, but concerning ourselves amazement is always in order.

Counterfeits of DeWitt's Witch Hazel Salve are liable to cause blood poisoning. Leave them alone. The original has the name DeWitt's upon the box and wrapper. It is a harmless and healing salve for skin diseases. Unequalled for piles. R. C. Dodson. 8ly

The woman who compels her servant to tell social lies will reap a strange harvest anon.

Are you sick? If so, investigate the merits of HERBINE. It is a consentrated medicine, the dose is small, yet it quickly produces the most gratifying results, digestion improves, the lips and cheeks lose their pallor, the eye becomes bright and the step elastic. Price 50 cents. L. Taggart. mar

If you want a Boarder, Advertise in the PRESS.

When You Get a Headache

don't waste a minute but go to your druggist and get a box of Krause's Headache Capsules. They will prevent pain, even though your skull were cracking. They are harmless, too. Read the guarantee.

Price 25c. Sold by L. Taggart. Mar

No child thinks its own mother ugly.

Krause's Cold Cure

for colds in the head, chest, throat or any portion of the body, breaks up a cold in 24 hours without interruption to work. Will prevent colds if taken when first symptoms appear.

Price 25c. Sold by L. Taggart. Mar

Mold is tested by fire; man by gold.

Nerves Like a Flat Iron.

A woman who suffered for three years from nervous prostration says, two bottles of Lichty's Celery Nerve Compound effected a complete cure. She hardly knows today whether she has nerves or not, as she never feels them. It is certainly a wonderful remedy.

Sold by L. Taggart. Mar

More trees are upright than men.

How to Cure a Cold.

Don't go to bed. Don't stop work. Don't take a Turkish bath and render yourself liable to an attack of pneumonia. Krause's Cold Cure, in convenient capsule form, will cure you in 24 hours. They are pleasant to take and cause no ringing in your head or other disagreeable sensations.

Price 25c. Sold by L. Taggart. Mar

Better not be than be nothing.

A Horrible Outbreak

"Of large sores on my little daughter's head developed into a case of scald head" writes C. D. Isbill of Morganton, Tenn., but Bucklen's Arnica Salve completely cured her. It's a guaranteed cure for eczema, tetter, salt rheum, pimples, sores, ulcers and piles. Only 25c at L. Taggart's. Mar

Money makes a blind man see.

Working 24 Hours a Day.

There's no rest for those tireless little workers—Dr. King's New Life Pills. Millions are always busy, curing torpid liver, jaundice, biliousness, fever and ague. They banish sick headache, drive out malaria. Never gripe or weaken. Small, taste nice, work wonders. Try them. 25c at L. Taggart's. Mar

If you bow at all, bow low.

Prof. Ivison, of Lonaconing, Md., suffered terribly from neuralgia of the stomach and indigestion for thirteen years and after the doctors failed to cure him they fed him on morphine. A friend advised the use of Kodol Dyspepsia Cure and after taking a few bottles of it he says, "It has cured me entirely. I can't say too much for Kodol Dyspepsia Cure." It digests what you eat. R. C. Dodson. 8ly

Free-sitters at the play always grumble most.

The stomach controls the situation. Those who are hearty and strong are those who can eat and digest plenty of food. Kodol Dyspepsia Cure digests what you eat and allows you to eat all the good food you want. If you suffer from indigestion, heartburn, belching or any other stomach trouble, this preparation can't help but do you good. The most sensitive stomachs can take it. R. C. Dodson. 8ly

The highest towers begin from the ground.

Stops the Cough And Works off the Cold.

Laxative Bromo-Quinine Tablets cure a cold in one day. No Cure, no Pay. Price 25 cents. 26yl

Some study shows the need for more.

N. Y. Board of Health on Wines.

Dr. Janes of the N. Y. Board of Health says: "I take pleasure in testifying to the superior qualities of the wine produced by Alfred Speer. I recommend it as a superior wine for the sick and debilitated." The Port and Burgundy have no equal. 51-eow-8t

Night Was Her Terror.

"I would cough nearly all night long," writes Mrs. Chas. Applegate, of Alexandria, Ind., "and could hardly get any sleep. I had consumption so bad that if I walked a block I would cough frightfully and spit blood, but, when all other medicines failed, three $1.00 bottles of Dr. King's New Discovery wholly cured me and I gained 58 pounds." It's absolutely guaranteed to cure coughs, colds, la grippe, bronchitis and all throat and lung troubles. Price 50c and $1.00.

Trial bottle free at L. Taggart's drug store. Mar

Geese and silly women when angry create a nasty din, but are otherwise harmless.

See a woman in another column picking grapes for Speer's wines. Read all about it. Excellent for weakly persons and the aged particularly for females. 50-8t

Great truths cannot penetrate rustic ears.

To Cure a Cold in One Day

Take Laxative Bromo Quinine Tablets. All druggists refund the money if it fails to cure. E. W. Grove's signature is on each box. 25c. 26ly

"I've turned highwayman," chuckled the sofa. "What," exclaimed the chair. "Yes, I held a couple up last night."

Strikes a Rich Find.

"I was troubled for several years with chronic indigestion and nervous debility," writes F. J. Green, of Lancaster, N. H. "No remedy helped me until I began using Electric Bitters, which did me more good than all the medicines I ever used. They have also kept my wife in excellent health for years. She says Electric Bitters are just splendid for female troubles; that they are a grand tonic and invigorator for weak run down women. No other medicine can take its place in our family." Try them. Only 50c. Satisfaction guaranteed by L. Taggart. Mar

When a woman tells her husband she wants a "plain talk with him," it is notice for him to clear the deck and get his guns ready for action.

Does it Pay to Buy Cheap.

A cheap remedy for coughs and colds is all right, but you want something that will relieve and cure the more severe and dangerous results of throat and lung troubles. What shall you do? Go to a warmer and more regular climate? Yes, if possible; if not possible for you, then in either case take the ONLY remedy that has been introduced in all civilized countries with success in severe throat and lung troubles, "Boschee's German Syrup." It not only heals and stimulates the tissues to destroy the germ disease, but allays inflamation, causes easy expectoration, gives a good night's rest, and cures the patient. Try ONE bottle. Recommended many years by all druggists in the world. Sold by L. Taggart.

Get Green's Prize Almanac. 2n34eow

WANTED!

Reliable man for Manager of Branch Office we wish to open in this vicinity. If your record is O. K. here is an opportunity. Kindly give good reference when writing.

THE A. T. MORRIS WHOLESALE HOUSE,
Cincinnati, Ohio.
Illustrated catalogue 4cts stamps.
46-12t.

Keeley Cure
Cures Drunkenness. Cures Drug Users.
THE KEELEY INSTITUTE, 4216 Fifth Ave., PITTSBURG, PA.
Write for free Booklet.

Dr. Fenner's KIDNEY and Backache Cure.
For all Kidney, Bladder and Urinary Troubles, Lame Back, Heart Disease, Skin Disease, Rheumatism, Bed Wetting, etc.
Unfailing in Female Weakness.
By dealers. Mg size by mail 60c Fredonia, N.Y.
R. C. Dodson, Agent,
35-9ly. Emporium, Pa.

SPEER'S GRAPE WINES.
ALSO
UNFERMENTED GRAPE JUICE,
And ★★★ Climax Brandy.

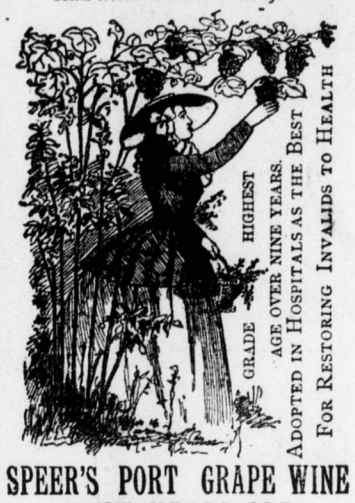

SPEER'S PORT GRAPE WINE
NINE YEARS OLD.

THIS CELEBRATED WINE is the pure juice of the Oporto Grape, raised in Speer's vineyards, and left hanging until they shrink and partly raisin before gathering. It is invaluable

Tonic and Strengthening Properties

are unsurpassed by any other wines in the world, being produced under Mr. Speer's personal supervision, at his own vineyards, the past forty years. Its purity and genuineness are guaranteed by the principal Hospitals and Boards of Health who have examined it. It is particularly beneficial to the aged, debilitated and the weaker sex. In every respect it is A WINE TO BE RELIED ON.

[See that the signature of ALFRED SPEER, Passaic, N. J., is over the cork of each bottle.]

Speer's (Socialite) Claret
Is held in high estimation for its richness as a Dry Table Wine, specially suited for dinner use.

Speer's P. J. Sherry
Is a wine of Superior Character and partakes of the rich qualities of the grape from which it is made.

Speer's ★★★ Climax Brandy
IS A PURE distillation of the grape, and stands unrivaled in this country for medicinal purposes, and equal in every respect to the high price Old Cognac Brandies of France, from which it cannot be distinguished.

SOLD BY DRUGGISTS AND GROCERS WHO KEEP FIRST CLASS WINES.

HUMPHREYS' Witch Hazel Oil
THE PILE OINTMENT.
One Application Gives Relief.

It cures Piles or Hemorrhoids—External or Internal, Blind or Bleeding, Itching or Burning, Fissures and Fistulas. Relief immediate—cure certain.

It cures Burns and Scalds. The relief instant.

It cures Inflamed or Caked Breasts and Sore Nipples. Invaluable.

It cures Salt Rheum, Tetters, Scurfy Eruptions, Chapped Hands, Fever Blisters, Sore Lips or Nostrils. Corns, Bunions, Sore and Chafed Feet, Stings of insects, Mosquito Bites and Sunburns.

Three Sizes, 25c., 50c. and $1.00
Sold by Druggists, or sent pre-paid on receipt of price.
HUMPHREYS' MED. CO.,
Cor. William & John Sts., NEW YORK.

CELERY KING
NATURE'S CURE
TRADE MARK

Pain in Head, Side and Back.

For years I suffered with pain in the head, pain in the side, and in the small of the back. I was nervous and constipated and could not sleep. The pills and other medicines I tried only made a bad matter worse. Then I tried Celery King. One package cured me and made a new woman of me.—Mrs. Th. Kleehammer, Croton-on-Hudson, N. Y.

Celery King cures Constipation and Nerve, Stomach, Liver and Kidney Diseases. 2

Sold by R. C. Dodson, Emporium, Pa.

Not in Nature

for anyone to always feel tired. There is no need to drag out an existence without ambition.

Weak nerves are responsible for languor, depression, debility and varicocele.

Diseased nerves, whether due to overwork, over-indulgence or any other cause, can be made strong as steel by the use of

Sex-ine Pills

They tone and invigorate every organ of the body, soothe and strengthen the nerves and transform broken down men and women into strong, healthy, vigorous, ruddy-cheeked persons. If you find this isn't so, you get your money back.

$1.00 per box; 6 boxes (with guarantee), $5.00. Book free. PEAL MEDICINE Co., Cleveland, Ohio.

For sale by R.C. Dodson, Emporium, Pa. 51

TABLER'S BUCK EYE PILE OINTMENT
CURES NOTHING BUT PILES.
A SURE and CERTAIN CURE known for 15 years as the BEST REMEDY for PILES.
SOLD BY ALL DRUGGISTS.
Prepared by RICHARDSON MED. CO., ST. LOUIS.
For sale by L. Taggart. 35-26-ly