HENHOUSE WINDOWS.

A Plan That Works Well Under All Circumstances Where Winters Are Not Too Cold.

The window here illustrated was recently described as in use by a noted poultry fancier. The method of construction is here pictured. The window is low, and has the sashes hinged, so that one may step out into the yard from the henhouse through the window. The upper sash is hinged at the top and swings out, being held up

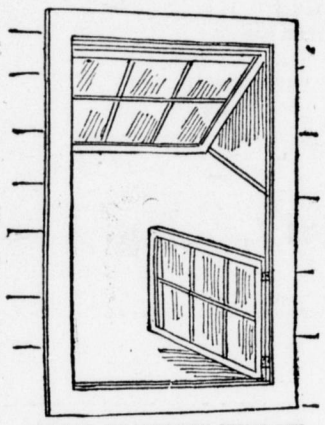

IDEAL HENHOUSE WINDOW.

by an arm screwed to the casing. The lower sash is hinged at one side and swings out. This plan will work well under many circumstances where the winters are not too cold, and where the fowls are kept in pens side by side, with adjacent yards outside. In such a case it is often inconvenient to get into the yards unless one can go out into them from the pens. With this method of swinging the sashes the necessity for having a door in each pen, as well as a window, is done away with. In cold climates such a plan can be used for spring, fall and summer, closing the windows in the winter and putting on outside sashes. This device calls for a low window, and this is desirable on other accounts, as only low windows let the sunshine quickly onto the floor on winter mornings.—N. Y. Tribune.

LOCATING AN APIARY.

Where Basswood and Clover Abound Is the Place Where Bees Lay Up Honey and Thrive.

If it is the intention to make beekeeping a business, for the dollars and cents that are in it, it is certainly of great importance to consider well the location of the same. There are localities, even in the radius of a few miles, that are much better than others. There are localities where white clover is very abundant, and where a crop is sure every season, whether it is long or short, while there are others that are not so, and occasional years only furnish a crop. Basswood is another principal honey resource, and where this and clover both abound is a desirable locality for an apiary. Basswood or linden is a good timber to cultivate. It is very hardy and makes a rapid growth, and might take the place of cottonwood, so extensively grown in the west. In a valley where fall flowers are plentiful is a good point to seek for, as a late flow of honey is very desirable to place bees in good wintering shape. Alfalfa is one of the best honey-producing plants we have at present, and it would be a safe place to locate, even if no other honey plants are in reach, but it would be all the better if other honey plants are present. There is a long list of honey-bearing plants, but we will give but a few of the principal ones. Millet or sweet clover, crimson clover, alsike clover, mammoth or pea-vine clover, tulip tree or popular, black or sour gum, wild asters, golden-rod, willows, maple, buckwheat, cleome or spider plant, all kinds of berries and all kinds of fruit trees, whether wild or domesticated.—A. H. Duff, in Prairie Farmer.

Keeping Well Water Pure.

It used to be an old-fashioned custom in the country to put one or two trout in a well to insure the water being pure and wholesome. If they did not keep it so it was supposed that they would give warning of its impurity by dying themselves. We are reminded of this by seeing in an English paper that Prof. Sobrero, of Turin, has lately advised the use of eels in the house cistern for the same purpose. He says two or three not large but lively eels would devour anything in the water in the shape of animalcules, infusoria, bird dropping from the roof or vegetable matter of any kind. We think they would also take any animal matter like toads or rats that might fall in and drown.

Millet Seed for Poultry.

A quart of millet seed to 20 hens in the morning, scattered far and wide so as to make them work, with nothing at noon, and just as much as they will eat up at night, with a variety of other food, is an excellent plan of feeding. To know how much they will eat let them fill up until the last hen walks away satisfied. If fed twice a day, however (fill them), they will become rolling fat. If done three times a day it may kill them. The millet seed is intended to keep them at work. The seeds being small, they will work hard to find them and can only eat slowly.—Farm and Fireside.

In Rag Time Attire.

"For Heaven's sake, tell that new servant of yours to get a new dress before she comes here to-morrow. She is positively too slovenly to come into the dining-room."

This "heavy" was dealt out by a suburbanite to his wife the other morning. She informed the negress of the desire of the master of the house, but that gentleman had no idea his instructions would be so well carried out.

When the breakfast was brought in the following morning what was his surprise to behold the negress togged out in a magnificent evening dress, with sparklers in her hair and other adornments on her bare arms and neck.

"What's all this?' he cried. "Have you fired that other girl and got an Egyptian princess in her place?"

"No, boss," said the girl, speaking for herself. "I'se de same nigger, but I jess put on muh rag-time clo'es, as you wuz so partic-ler 'bout muh pussonal 'pearance."—Memphis Scimitar.

Could Change His Mind.

Prof. Hendershott is well known in Pittsburgh as a man of affable temper, and it is rare that he shows even impatience. One day while traveling on a suburban trolley car to call on a friend, he asked the conductor to transfer him to the city street cars at a certain point. Soon afterward the car stopped and he was surprised to see outside the very friend he was seeking. He started to leave the car, when the conductor accosted him. "You can't change for your car here," he said, brusquely. The professor passed him, taking no notice. "Can't change cars here, I tell you," snapped the conductor again. The professor, deep in conversation with his friend, merely waved his hand to signify that the car might go on without him. "Here," cried the man in brass buttons, angrily, "don't I tell you that you can't change cars at this place?" Then the good old professor answered with severity: "But I can change my mind at this station, can't I?"—Golden Days.

Funny Footnotes.

If a girl can make lovely chocolate caramels a man thinks she can cook.

Success is like a chicken; if you get it cooped up, it is well to keep an eye on the coop.

When some women get the blues the family find it out by having to eat dried peach pies.

When the truth is told all our good resolutions last longer than we thought they would.

After a girl has taken three French lessons she can do the French shrug better than her teacher.

Two souls with but a single thought surprise everybody by finding an awful lot to talk about.

Birth doesn't amount to so much; indolence often presents a fine imitation of the correct aristocratic air.—Indianapolis Journal.

Took Him Down.

A former commodore-captain of a famous trans-Atlantic line, while friendly and polite to his passengers when below, was very much the reverse if approached when on duty. As he happened to be on deck one fine afternoon, a lady, quite unaware of this peculiarity, accosting him with some trifling query as to the probable duration of the favorable weather, was both surprised and indignant to get curtly answered:

"Don't know, ma'am—don't know. Better go and ask the cook."

The lady, though taken somewhat aback, was quite equal to the occasion, and rejoined:

"Oh, I beg a thousand pardons. Excuse me, pray. I thought I was addressing the cook!"—Collier's Weekly.

Cocoanut Custard.

Mix in a double boiler one teaspoonful sea moss farina with a half teaspoonful butter, and boil 20 minutes. Mix the yolks of three eggs with a little cold milk; add it to the farina, stir and cook a few minutes; remove, add 1½ cupfuls fresh grated cocoanut, flavor with one teaspoonful vanilla; pour in a glass dish and, when cold, beat the whites to a stiff froth; add one tablespoonful sugar and put it with a spoon in the shape of eggs on top of the custard and serve.—Brooklyn Eagle.

Lane's Family Medicine.

Moves the bowels each day. In order to be healthy this is necessary. Acts gently on the liver and kidneys. Cures sick headache. Price 25 and 50c.

Hustle can always beat bustle.—Chicago Dispatch.

The regalia worn by Washington as a mason is owned in Goodland, Kan. It consists of an apron and baldric and is the property of J. T. Smith. He inherited it from an ancestor, to whom it was given by John Robin MacDonald.

A frog would leap from a throne of gold into a puddle.—Publius Syrus.

The proposition of the T. M. Roberts Supply House, Minneapolis, Minn., found elsewhere in this issue, should be accepted at once, by everyone. 57 big packets of garden seeds for a few cents, and a fine knife free. When you write them mention this paper.

The proper size for a lazy individual is exercise.—Chicago Daily News.

Piso's Cure is a wonderful Cough medicine.—Mrs. W. Pickert, Van Siclen and Blake Aves., Brooklyn, N. Y., Oct. 26, '94.

The mule that gets in the first kick usually wins the battle.—Chicago Daily News.

It's the fast young man who runs through a fortune quickly, but it doesn't take an athlete to jump a board bill.—Philadelphia Record.

"Must I tell you once more to stop that noise?" asked the mother. "I'd just as leave you wouldn't, mother," replied the supernaturally bright boy. — Philadelphia North American.

New Boarder.—"Look here, why can't I have a full cup of tea?" Waiter Girl—"That was a full cup when I took it outer the kitchen, but yer see this here tea's so weak it jest lays down in the bottom of the cup."—Philadelphia Press.

The Judge.—"Why do you refuse to pay the plaintiff for the four days she worked?" The Suburbanite—"She left without giving notice, your honor." The Cook—"Will yez listen t' th' loikes av him! Afther me tellin' him, your honor, jisht before Oi packed me valise, thot Oi wor goin'!"—Puck.

No one should complain of the high price of horses while he can get the liveliest sort of a nightmare for no more than the cost of a Welsh rabbit, a lobster salad, a mince pie and a dozen pickles.—Elliott's Magazine.

"Oom Paul is a man of few words," remarked the politician. "Well," answered the flippant friend, "you take a look at some of the words in a Dutch dictionary and you won't blame him."—Boston Traveler.

"How shall I prove the sincerity of my devotion?" asked the young man who had been so long coming to the point that doubt had begun to accumulate against him. "Call the parson in as a witness," suggested the young lady, who meant business.—Detroit Free Press.

"Yes, sir," said the dealer, briskly, after quoting the price of butter to a customer, "butter is butter now, sir." "I am very glad of that," replied the customer; "I was afraid it was two-thirds oleomargarine."—Pittsburgh Chronicle-Telegraph.

How's This?

We offer One Hundred Dollars Reward for any case of Catarrh that cannot be cured by Hall's Catarrh Cure.

F. J. Cheney & Co., Props., Toledo, O.

We, the undersigned, have known F. J. Cheney for the last 15 years, and believe him perfectly honorable in all business transactions and financially able to carry out any obligations made by their firm.

West & Truax, Wholesale Druggists, Toledo, O.

Walding, Kinnan & Marvin, Wholesale Druggists, Toledo, O.

Hall's Catarrh Cure is taken internally, acting directly upon the blood and mucous surfaces of the system. Price 75c. per bottle. Sold by all Druggists. Testimonials free.

Hall's Family Pills are the best.

Hopeless Bachelor.

"What did Mr. Cummings say to you last night, Clara, when he was trying to button your glove?"

"Why, he said any man who made gloves that wouldn't button easier than mine ought to give up the business."

"Well, dear, take my advice and don't waste any more time in that direction."—Stray Stories.

"Oh, How Happy I Am,"

Writes Mrs. Archie Young, 1817 Oaks Ave., West Superior, Wis., "that I am once more free from that terrible Neuralgia pain I had been suffering with over five years. I am so thankful, and pleased to say your "5 DROPS" is the best medicine I ever got in my life. I received it last November, used it right away; the first dose helped me. Many a day I thought I would die before my husband returned from his labor. Since I am free from pain many of my friends are surprised, and say they will send for some of the "5 DROPS". Sample bottles will be sent to anyone on receipt of 25c. Large bottles, containing 300 doses: $1.00. For information write, Swanson Rheumatic Cure Co., 164 E. Lake St., Chicago, Ill.

The Crowning Slight.

An Atchison man has been henpecked during the greater part of his life by a wife and five daughters. Against his will he has been obliged to take little homeopathic pills when he would have preferred quinine, to attend the Episcopal church when he preferred the Baptist, and recently his women folks compelled him to be vaccinated by a woman doctor.—Atchison Globe.

Map Puzzle Educator.

Is Iowa as large as Maine? Which is the Pan Handle State? What state is bounded by four straight lines? These and many other questions relating to the geography of our own country answered by the map puzzle sent out by the Chicago Great Western Railway. It is a dissected map of the United States printed on heavy cardboard and the puzzle consists in putting the pieces together so as to form a complete map. It will be found interesting and instructive to old people as well as young. It will be sent to our readers sending 10 cents to F. H. Lord, G. P. and T. A., Chicago Great Western Railway, Chicago, Ill., mark envelope "Puzzle Department."

Not So Sure.

At a dinner in Rottingdean lately, a royal academician stated to the company the curious fact that sugar and sumac are the only two words in English where su is pronounced shu. There was much interest shown in the discovery, when Rudyard Kipling was heard from the other end of the table: "But, are you quite sure?"—Chicago Chronicle.

6,434 Letters a Day.

The John A. Salzer Seed Co., La Crosse, Wis., received 6,434 orders Feb. 26, which is a monster day, but they expect to double this number by the middle of March. The firm is having a great trade in its specialties, potatoes, speltz, Bromus Inermis, Rape, Big Four Oats, Three Eared Corn and earliest vegetables. There is a wonderful demand for onions, cabbage, peas and bean seed this year. Early Bird Radish and Lightning Cabbage, the earliest of this kind in the wide, wide world, are having a tremendous sale. The firm above mentioned is a large advertiser and use weekly newspapers—that tells the story.

Was It Suicide?

Brakeman—The trainboy dropped dead in the baggage car a few minutes ago.

Conductor—Poor fellow! Heart trouble, I suppose.

"I don't think so. He had one of his own cigars in his mouth at the time."—Chicago Evening News.

To California Quickly and Comfortably

Via Chicago, Union Pacific and North-Western Line. "The Overland Limited" leaves Chicago daily 6:30 P. M., arrives San Francisco the afternoon of third day, and Los Angeles next morning. No change of cars. All meals in dining cars. Buffet, smoking and library cars, with barber. "The best of everything." "The Pacific Express" leaves Chicago daily 10:30 P. M., with first-class and through tourist sleepers to California. Personally conducted excursions every Thursday. All agents sell tickets via Chicago & North-Western R'y. For full information and illustrated pamphlet apply to W. B. Kniskern, 22 Fifth ave., Chicago, Ill.

From Baby in the High Chair

to grandma in the rocker Grain-O is good for the whole family. It is the long-desired substitute for coffee. Never upsets the nerves or injures the digestion. Made from pure grains it is a food in itself. Has the taste and appearance of the best coffee at ¼ the price. It is a genuine and scientific article and is come to stay. It makes for health and strength. Ask your grocer for Grain-O.

She (after the proposal)—"You know papa is not rich." He (philosophically)—"Oh, well, I'd rather take his chances than mine."—Harlem Life.

Coughing Leads to Consumption.

Kemp's Balsam will stop the Cough at once. Go to your druggist to-day and get a sample bottle free. Large bottles 25 and 50 cents. Go at once; delays are dangerous.

The highest type of military invention yet devised is the war balloon.—Elliott's Magazine.

To Cure a Cold in One Day

Take Laxative Bromo Quinine Tablets. All druggists refund money if it fails to cure. 25c.

Deaf and dumb married folks should certainly be unspeakably happy. — Chicago Daily News.

Low Rate Home Seekers' Excursions.

The Missouri Pacific Railway and Iron Mountain Route are now running a series of excursions to the West and Southwest. Tickets on sale March 6th and 20th, April 3d and 17th, at very low rates. Maps, folders, time cards and illustrated pamphlets on the various states mailed free on application to H. C. Townsend, G. P. & T. A., St. Louis.

Corns are about the only things that will cure a young man of the small boot habit.—Elliott's Magazine.

Fortify Feeble Lungs Against Winter with Hale's Honey of Horehound and Tar. Pike's Toothache Drops Cure in one minute.

"First come first served" isn't saying how well.—Chicago Dispatch.

POSTED ON FINANCE.

At Least That Was the Impression She Gave Her Sister Club Members.

"It is simply impossible to keep posted on everything," said a club woman to a Daughter of the American Revolution.

"Yes, indeed, it is," admitted the D. A. R. "But sometimes, if you are not quite posted, you can wriggle out of a difficult situation without seeming so very ignorant. For example, I was just saved by my presence of mind at a D. A. R. meeting the other day. Prof. Sparks, of the university, you know, read a lovely paper on 'Governeur Morris, Financier of the American Revolution.'

"'Who is this Governeur Morris?' said a friend of mine from the Fortnightly club. 'Seems to me I never heard of him.'

"There were half a dozen women around, and I was frightfully embarrassed. I never had heard of Governeur Morris, either, but, you know, a D. A. R. is supposed to know all those things.

"'O, don't you remember?' I said. 'Morris was the man who financed the government and borrowed a lot of money to do it.'

"'Thank you,' said my friend from the Fortnightly.

"Now, the fact is, you know, dear," continued the D. A. R., "I really knew nothing of it whatever, except that Prof. Sparks' subject said that the man had financed the government, and I knew if he did that he must have had to borrow a lot of money."—Chicago Inter Ocean.

SCORE FOR THE MENU.

He Guessed at the French and Struck Nothing But Eggs and Toothpicks.

Gilson—Next time I take a girl to a French restaurant I won't be so all-fired smooth. I don't care a durn whether she believes I talk French in my sleep and take a French newspaper, or whether she thinks I don't know a French poodle from a dachshund!

Willets—What's the matter now?

"Last night I thought if I'd go right down the card and pick out something every couple of inches I'd strike it about right. If there's one thing I can't eat it's hen fruit. Well, the first round we got was soup with a dropped egg in it."

"Well, you didn't have to eat it!"

"The next prize package I drew was a plain omelette. I fought shy of it and said I was waiting for the real solid dishes."

"Yes."

"Well, next I got eggs broiled in butter and then egg sandwiches! I couldn't play off forever, and I had to eat 'em."

"Poor old chap!"

"Then I got mad and jumped clear to the last thing on the list for dessert. And what do you think the waiter brought us? Toothpicks!"—N. Y. Press.

No Wonder They Fled.

An authority upon chemistry was lecturing before a well-known woman's club and illustrating his remarks with experiments. All went well until he paused a moment and then said: "I'm very sorry, but I must ask any of the ladies who use face powder containing bismuth to leave the room during this experiment, as the gases I am about to set free have a peculiar affinity for bismuth and turn it purple."

Whereupon the entire audience save three courageous sisters rose and fled from the room.—St. Paul Globe.

MARCH AND APRIL

Are the Most Disagreeable Months of the Year in the North.

In the South, they are the pleasantest and most agreeable. The trees and shrubs put forth their buds and flowers; early vegetables and fruits are ready for eating, and in fact all nature seems to have awakened from its winter sleep. The Louisville & Nashville Railroad Company reaches the Garden Spots of the South, and will on the first and third Tuesdays of March and April sell round trip tickets to all principal points in Tennessee, Alabama, Georgia and West Florida, at about half rates. Write for particulars of excursions to P. Sid Jones, D. P. A., in charge of Immigration, Birmingham, Ala., or Jackson Smith, D. P. A., Cincinnati, O.

Charged to Account.—Father—"You're altogether too extravagant, sir. Now, what did you pay for that suit you've on you?" Son—"Oh, say, pop, you must think I'm a chump."—Detroit Free Press.

$1,000,000 in 13 Years!

Read the story of the Million Dollar Potato, also of Rape, Bromus, Speltz, 3-eared Corn, etc., all great money makers for the farmer, in John A. Salzer Seed Co.'s, La Crosse, Wis., catalog. Send 10c. postage for same and 10 rare samples of farm seeds. Largest Vegetable Seed Growers in the United States. [K]

The proper size for a lazy individual is exercise.—Chicago Daily News.

Working Women

are invited to write to Mrs. Pinkham for free advice about their health.

Mrs. Pinkham is a woman.

If you have painful periods, backaches or any of the more serious ills of women, write to Mrs. Pinkham; she has helped multitudes. Your letter will be sacredly confidential.

Lydia E. Pinkham's Vegetable Compound is known wherever the English language is spoken.

Nothing else can possibly be so sure to help suffering women. No other medicine has helped so many.

Remember this when something else is suggested.

Mrs. Pinkham's address is Lynn, Mass.

Her helping hand is always outstretched to suffering women.

A NOTED JUDGE SAVED BY PERUNA.

Had Catarrh Nine Years---All Doctors Failed.

HON. GEORGE KERSTEN, OF CHICAGO.

Hon. Geo. Kersten, a well-known Justice of the Peace, of Chicago, says:

"I was afflicted with catarrh for nine years. My catarrh was located chiefly in my head. I tried many remedies without avail. I applied to several doctors, but they were not able to cure me. I learned of the remedy, Peruna, through the daily newspapers. After taking the remedy for 18 weeks I was entirely cured. I consider my cure permanent, as it has been two and a half years since I was cured.'"

Any man who wishes perfect health must be entirely free from catarrh. Catarrh is well-nigh universal; almost omnipresent. Peruna is the only absolute safeguard known. A cold is the beginning of catarrh. To prevent colds, to cure colds, is to cheat catarrh out of its victims. Peruna not only cures catarrh, but prevents it.

All families should provide themselves with a copy of Dr. Hartman's free book entitled "Winter Catarrh." This book consists of seven lectures on catarrh and la grippe delivered at The Hartman Sanitarium. It contains the latest information on the treatment of catarrhal diseases. Address Dr. Hartman, Columbus, Ohio.

HOT SPRINGS, ARK. VIA IRON MOUNTAIN ROUTE

The World's Sanitarium and All-Year-Round Pleasure Resort, reached only via this line. Elegant Hotels; Sublime Scenery; Delightful Climate; Healing Hot Springs. Pullman Buffet Sleeping Cars, without change, from St. Louis. Reduced Round Trip Rates all year round, from all coupon points in the U. S. and Canada. For descriptive and illustrated pamphlet, write Company's agents, or H. C. TOWNSEND, General Passenger and Ticket Agent, ST. LOUIS, MO.

From Factory to USER.

The MELBA

ONE Profit. Our HIGH ARM MELBA Sewing Machine has all the Up-to-Date Improvements, necessary Attachments and Accessories, with choice of oak or walnut cabinet. Is furnished with the latest improved AUTOMATIC SELF-THREADING SHUTTLE. By one movement the shuttle is threaded ready for service. The MELBA has the patent TAKE-UP, Automatic BOBBIN WINDER, and a COMPLETE set of best steel attachments, carefully packed in a handsome VELVET lined case. Weight of the machine, weather wrapped and crated, is about 110 lbs. It is shipped at first-class rate. The freight will average about $1.00 within 300 miles of Chicago. The cabinet work is ornamental, the seven drawers and cover being HAND CARVED and highly finished, having the heavy NICKEL-PLATED Ring Drawer Pulls, etc. Each machine is carefully tested before leaving our factory. A MELBA sale to us means a new friend and customer for our general line of EVERYTHING you EAT, WEAR and USE; therefore we can afford to sell it on a close margin and fully GUARANTEE it for TWENTY YEARS. We will ship this machine C. O. D., with examination privilege, to any point in the U. S. on receipt of $2.00 with order. Price of 7-drawer machine, all complete, is $14.25.

OUR SPRING CATALOGUE of 1,000 illustrated pages will be sent prepaid on receipt of 15 cents, which pays part of express charges, and will be refunded on receipt of first order. This catalogue quotes wholesale prices on EVERYTHING you EAT, WEAR and USE.

Established 1867. JOHN M. SMYTH CO., 150-166 W. Madison St., CHICAGO, ILL.

Order by this No. 11 B.

Travel Without Worry

Is easy on the personally escorted excursions to California via the Santa Fe Route. The excursion conductor assumes the care, leaving only the enjoyment to patrons. Three times a week from Chicago and Kansas City. Full information furnished by

T. A. GRADY, Manager California Tourist Service, The Atchison, Topeka & Santa Fe Railway, 109 Adams Street, Chicago.

INCREASE Your CROPS

Every farmer, whether he has a few acres or hundreds, can make larger crops if he will sow his grain with a CAHOON BROADCAST Seed Sower. It sows economically, uniformly; sows 4 to 8 acres an hour of any seed. Lasts a lifetime. Pays for itself in a season. For 30 years it has been recognized as *the only reliable hand sower*. If your dealer won't furnish it, address GOODELL COMPANY, Antrim, N. H.

In 3 or 4 Years an Independence Is Assured

160 ACRE FARMS IN WESTERN CANADA FREE

If you take up your homes in Western Canada, the land of plenty. Illustrated pam hlets, giving experience of farmers who have become wealthy in growing wheat, reports of delegates, etc., and full information as to reduced railway rates can be had on application to the Superintendent of Immigration, Department of Interior, Ottawa, Canada, or address the Undersigned, who will mail you atlases, pamphlets, etc., free of cost. F. PEDLEY, Supt. of Immigration, Ottawa, Canada; or to M. V. McINNES, No 2 Merrill Blk., Detroit, Mich.; D. L. CAVEN, Columbus, Ohio.

GREGORY'S SEEDS

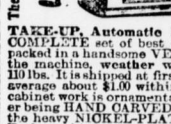

For 40 years the favorite with practical gardeners and florists. The new 1900 catalogue describes all varieties. Send for it.

J. J. H. GREGORY & SON, Marblehead, Mass.

WHY BE MISERABLE

with disgusting stuff constantly falling from your nostrils into your throat? One packet of DR. OULMAN'S OWN CATARRH SNUFF CURE will get you right with yourself and the rest of the world. Sold in 50c and $1 packets. Send DR. A. OULMAN, 661G Jackson Ave., Chicago, Ill.

NEVER KNOWN TO FAIL!

DROPSY NEW DISCOVERY; gives quick relief and cures worst cases. Book of testimonials and 10 days' treatment Free. Dr. H. H. GREEN'S SONS, Box D, Atlanta, Ga.

Salzer's Rape gives Rich, green food, at 25c. a ton. Speltz—What is it? Catalog tells.

BUY NORTHERN GROWN SEEDS. FARM SEEDS. Salzer's Seeds are Warranted to Produce. Mahlon Luther, E. Troy, Pa., astonished the world by growing 250 bushels Big Four Oats; J. Breider, Mishicott, Wis., 173 bus. barley; and H. Lovejoy, Red Wing, Minn., by growing 320 bush. Salzer's corn per acre. If you doubt, write them. We wish to gain 200,000 new customers, hence will send on trial

10 DOLLARS WORTH FOR 10c.

10 pkgs of rare farm seeds, Salt Bush, the 3-eared Corn—Speltz, producing 80 bush. fodder and 4 tons hay per acre—above oats and barley, Bromus Inermis—the greatest grass on earth; *Salzer says so*. Rape, Spring Wheat, &c., including our mammoth Plant, Fruit and Seed Catalog, telling all about Salzer's Great Million Dollar Potato, all mailed for 10c. postage; positively worth $10 to get a start. Seed Potatoes $1.20 a bbl. and up. 55 pkgs earliest vegetable seeds, $1.00.

JOHN A. SALZER SEED CO. LACROSSE WIS.

Please send this adv. with 10c. to Salzer. Catalog alone, 5c. K 1

READERS OF THIS PAPER DESIRING TO BUY ANYTHING ADVERTISED IN ITS COLUMNS SHOULD INSIST UPON HAVING WHAT THEY ASK FOR, REFUSING ALL SUBSTITUTES OR IMITATIONS.

PILES Dr. Williams' Indian Pile Ointment will cure Blind, Bleeding and Itching Piles. It absorbs the tumors, allays the itching at once, acts as a poultice, gives instant relief. Prepared for Piles and Itching of the private parts. At druggists or by mail on receipt of price, 50 cents and $1.00. WILLIAMS MFG. CO., Props., CLEVELAND, OHIO.

LADIES Learn how to secure one of OUR elegant DINNER SETS of 112 pieces *free of charge*, a Sewing Machine, Bicycle, Parlor Lamp, Bed-Room Suit, etc. Write to us at once, it will pay you to do so. New York Coffee Co., 717 N. 9th St., Reading, Pa.

RHEUMATISM Van Buren's Rheumatic Compound is the only positive cure. Past experience speaks for itself. Depot 83 S. California Ave., Chicago.

A. N. K.—C 1808

WHEN WRITING TO ADVERTISERS please state that you saw the Advertisement in this paper.

TO PLACE OUR GARDEN SEEDS IN EVERY HOME IN THE COUNTRY we offer fresh garden seeds, full sized packages, at less than ½ value, best ever grown, that will grow in any U. S. climate and GIVE YOU FREE your choice of knives shown. Cut out this advertisement and send, as 77 cts. if you want knife No. 7sb., and the following grand collection of THE BEST VEGETABLE SEEDS (retail price is over $2.75) and we will send you the entire 57 packets and the knife FREE all postpaid. READ THIS! 1 pkg. Gem Peas, 1 pkg. Dwarf Wax Beans, 1 pkg. String Beans, 1 pkg. Robbs' Gem Watermelon, 1 pkg. Marble Mammoth Drumhead Cabbage, 1 pkg. Green Citron Muskmelon, 1 pkg. Rutabaga, 1 pkg. Big Boston Lettuce, 2 pkgs. Purple Top Turnip, 1 pkg Red Globe Onion, 1 pkg. Hollow Crown Parsnips, 1 pkg. Early Long Scarlet Radish, 1 pkg. Double Curled Parsley, 1 pkg. Celery, 1 pkg. Thyme, 1 pkg. French Breakfast Radish, 1 pkg. Summer Crookneck Squash, 1 pkg. Eclipse Blood Turnip Beet, 2 pkgs. Early June Peas 1 pkg. Yellow Danvers Flat Onion, 1 pkg. Ox Heart Carrots, 1 pkg. Large Early York Cabbage, 1 pkg. Long Green Cucumber, 1 pkg. Danvers half long Carrots, 1 pkg. Perfection Tomato, 1 pkg Trophy Tomato, 1 pkg. Curled Simpson Lettuce, 1 pkg. Early Dutch Turnip 1 pkg. Scarlet Turnip Radish, 1 pkg. Denver Market Lettuce, 1 pkg. Early Russian Cucumbers, 1 pkg. Cutham King Cabbage 1 pkg. Sweet Pumpkin, 2 pkgs. Early Minnesota Corn. Also 20 other pkgs. fresh garden seeds not mentioned above, 57 altogether. KNIFE FREE! At 77cts. the 7sb, 4-blade, Congress buckhorn handle, best steel warranted knife will be sent FREE. The 7sb knife is just what every farmer should have. Extra weight finely polished ends, three heavy steel blades, including hoof blade. We give it FREE to every person ordering the above collection at 97 cts. through this advertisement, or we will furnish the 57 fresh pkgs. of garden seeds without the knife to anyone postpaid for 47cts.—or 57 pkgs. fresh garden seeds postpaid for 30cts. No better seeds grown or sold at any price than our LARGE PKGS. FRESH SEEDS WITH KNIFE FREE. T. M. ROBERTS' SUPPLY HOUSE, MINNEAPOLIS MINN.

THIS KNIFE FREE With Lot No. 77 S. B. KNIFE Free

THIS KNIFE FREE. With Lot No. 7 S. B Free