EMBROIDERED collars, cuffs, undersleeves, capes in as bric edgings and insertings at 25 SACKETT'S

Boots and Shoes.

HUNGARIAN boots. Boys boots, also Women's calf and assorted shoes and buskins, for sale as cheap as at any other establishment in town. G. SELDEN & SON,
Erie Oct. 30—25 No. 6 Tracy's Block Cheapside.

NUTS of all kinds or sale by J. G. & W. I. Mills,
No. 3, Williams Block, Erie, Pa.

A FEW more pieces of those splendid Cloths, Cassimeres and Satinetts, just received and for sale cheap by SWENEY.

AN extensive assortment of flavoring extracts the best in market, extracts for the handkerchief of every kind; Colognes, hair oils, pomades, amnudine a certain cure for chapped hands, lip salve, shaving soaps and creams of first quality, bay rum, hair dye, hair restorative, depilatory powder, in short we constantly keep on hand a complete assortment of every kind of Perfumery, fancy articles and Yankee notions of almost every description.

Persons wishing to buy are respectfully invited to call as they may depend upon getting what they want at the lowest price, at the city drug store state-st. Erie Dec. 4 30 P. HALL.

WRITING PAPER—Blue, White, Letter, Cap, Gilt edge, colored, satin and note Paper, fancy envelopes, plain and self-sealing envelopes, cards of all kinds which cannot fail to suit customers, give us a call and see. Dec. 4 1852-30 P. HALL.

CABINET WARE, CABINET WARE!

CALL AND EXAMINE FOR YOURSELVES,

THE subscribers would adopt this method of returning their sincere thanks to the citizens of Erie and vicinity, and the public generally, for the liberal patronage hitherto extended to them, and would state that they have just received from the City of New York an extensive assortment of

CABINET WARE,

embracing Mahogany Sofas of different styles, Mahogany French Bedsteads and Chairs, Mahogany Tables, with and without Marble Tops, with a list of other articles too numerous for newspaper detail, all of which are offered at prices lower than they can be procured in any other establishment west of New York. This is said in no boast of empty boast, but from a conviction of its truth, as all will find who may take the trouble to institute a personal examination.

They continue to manufacture all varieties of Cabinet Ware—They hold themselves in constant readiness to furnish, at the shortest notice, articles of whatever style or quality. Confident of their ability to give satisfaction, they invite to their stock, and their facilities for doing good and cheap work, the attention of the citizens of the city and county.

Mattresses of all sizes kept constantly on hand.
Erie, July 21, J. H. RIBLET & Co.

60 Bags Rio, Java and Laguira Coffee just received and for sale by Nov. 26 STERRETT & GRAY.

RECENT ARRIVAL!

FRESH GROCERIES.

THE subscribers have just received at their stand, immediately opposite the Perry Block, a large and well selected stock of Groceries, Coffees, Teas, Sugars, Molasses, Rice and all the articles usually embraced in the list. Also, Liquors, Fruits, etc. with an assortment of Nuts and Confectionaries. Flattering themselves that their stock, in variety and excellence, is not surpassed in the city, they hope to receive a liberal share of the public patronage. Their determination is to do business *cheap* for *cash*, considering the "nimble sixpence" of more worth than the "slow shilling," and that all parties are benefitted by the *ready pay* system.

Produce of all kinds taken in exchange for Groceries and other articles.

Call quickly lest the stock on hand becomes exhausted in the lapse of a few weeks. Our prices are so low that people will find themselves scarce able to resist the temptation to buy.
Erie, June 19 1850. 6 LANDON & RIBLET.

Fashionable Tailoring Establishment.

THE Subscriber, in gratefully acknowledging the liberal patronage which he has received from the citizens of Erie for the past five years, would most respectively call their attention to his present location. Having erected a new shop on the east side of State street, two doors *North of 6th*, and adjoining H. Ribler & Co's Cabinet Ware Rooms, he is prepared again to wait upon and accommodate his old patrons and friends, and hopes that by his usual success in making "good fits," not only to continue in their confidence, but also, thro' their influence, and his own interest and attention to business to secure a liberal share of the public patronage which he respectfully solicits.

Naval and Military Clothing made to order and Cutting for others to make up, done with care and promptness.
Erie, July 29, 1852. JOHN GOALDING.

BUFFALO ALE.—Moffat's, Gillman's & Barton's Ale in bbls and half bbls. for sale by J. G. & W. I. Mills,
June 3. No. 3, Williams Block, Erie, Pa.

A LARGE and beautiful lot of Bonnett ribbons for fall and winter trade, selected with due regard to the prevailing fashions at Erie Oct 9 1852—22 G. SELDEN & SON's.

SHEETINGS, Shirtings, stripe Shirting Ticking Canton Flannel &c., at No 6, Tracy's Block Cheapside
Erie Oct. 9 1852. 22 GEO. SELDEN & SON.

TO THE LADIES.

JUST received the most splendid assortment of Ladies dress goods ever offered in this market, consisting of Gro De Rhine, Gro De Chene, Brocade, Pow. De Soie and Plaid Silks, Colored Crapes, Plaid, Plain and Watered Poplins, White and Cold Parlatons, Scotted and plain, Book and Swiss Mulls, striped, barred and plain Muslins, Muslin and Wool De Laines, Lama cloths plain and figured, printed Velvets, printed Persian cloths, Brocade and plain Alapaca, Coburgh cloths, Silk and Cold French Moreno and many other styles of dress goods which we have not time to enumerate at present but call and see for yourselves and save money by purchasing cheap at the old stand of
Erie Nov. 6 1852—26 SMITH JACKSON.

NEW WATCH, JEWELRY, AND FANCY GOODS STORE.

State St., opposite Brown's Hotel, Erie.

THE subscriber, (late of the firm of G. Loomis & Co.,) comes before the Erie public and vicinity, soliciting a share of patronage, confident a large and well selected stock of the choicest and most fashionable GOODS always at low prices, together with the manufacturing of *Silver Ware* and *Jewelry*, and close attention to business will insure a reasonable support. Having been for the past fifteen years a resident of Erie, and intending to remain the rest of life, he will find no "third or fourth passage," but always on hand trying with the "rest of mankind" to sustain myself and family, in the world, and I pledge myself to endeavor to maintain the reputation enjoyed by the old firm in every particular. Thankful to a generous public for my success thus far in life, I shall endeavor to merita continuance of their favors
Aug. 7 1852—13 THOS. M. AUSTIN.

N. B.—Watches, Clocks and Jewelry carefully repaired.

J. M. SMITH & CO.,
WHOLESALE GROCERS,

No. 7 Bonnell Block, State Street, Erie, Pa.

THE subscribers beg leave to inform the citizens of this and the adjoining counties, that they are receiving almost daily in addition to their stock of goods, the largest and best assortment of Groceries to be found west of New York City. Thankful for the liberal patronage received since our commencement, in this city, we would most respectfully call the attention of merchants and others wishing goods in our line, to an exhibition of our stock before going to Buffalo or New York. We wish it distinctly understood that we will sell goods for *Cash or Ready Pay*, as cheap as can be purchased in Buffalo or in New York, with the addition of expenses in getting goods to this City.

The following comprise a small part of our stock—
50 Hhd. N. O., Mus'd, and P. R., Sugars.
100 Bbls. Crushed Pow'd., Granulat'd & Coffee do.
10 Tierces Dutch Crushed Sugar,
20 Boxes Refined Loaf do.
20 Hhd. Musc'd., and P R Molasses,
20 Tierces do, &c.
75 Bbls. do. do. & S. H, do.
15 do. Stewart's Syrup,
10 do. Cuba Honey,
150 Chests and half Chests Young Hyson, Hyson Skin, Imperial, Gunpowder an I Black Teas,
100 Rs. from 4 to 16lbs of Black and Green do.
75 Bags Rio, Laguira and Java Coffee,
20 Boxes Ground Coffee,
75 do, Cavendish Tobacco, all qualities,
30 do. 4 lb lump do. superior qualities.
25 Bbls. J. Anderson's Smoking Tobacco, ½ & lb prs.
Also, several different brands Fine cut Chewing,
75 Packages Mackeral, No's 1, 2 & 3, in whole, ½ and Kits,
250 Boxes Herring, No. 1 and Scalded,
5000 lbs Cod Fish,
25 Bbls. Refined Winter Strained Oil,

Also, Nuts, Raisins, Prunes, Pepper, Pimento, Cassia, Nutmegs, Cloves, Rice, Powder, Shot Safety Fuse, Wrapping, Cap and Letter Paper: Mustard, and Pickles, of an excellent quality and cheap—besides a great many other articles too numerous to mention in an advertisement of this kind. We also have in addition to the goods above mentioned, a large stock of PURE WINES and LIQUORS, which can be sold 25 per cent. cheaper for the same quality, than can be purchased west of New York, notwithstanding the great advance in liquors. London and Philadelphia Porter, Scotch Ale, and Wines of almost all descriptions. Please call and examine for yourselves, and you will be satisfied that you can do better than by going to Buffalo or New York.
Erie, Dec. 4, 1852. J. M. SMITH & CO.

WHOLESALE—The subscribers are agents for the following Patent Medicines, which they will sell by the dozen at Manufacturers prices, viz: Jaynes' Expectorant, Alterative Carminative Balsam, Vermifuge, Hair Dye and Sanative Pills: Osgood's Cholagogue; Bristol's and Townsend's Sarsaparilla; McLane's and Fahnestock's Vermifuge; Trask's, Tanner's, McAlister's, Sloan's and Dalley's Ointments; Perry Davis' Pain Killer, Ayer's Cherry Pectoral, Turner's Indian Liniment, Barry's Tricopherous, Brant's Indian Medicines and Kier's Petroleum
Erie Nov. 20 1852—28 J. H. BURTON & CO.

A FINE assortment of Gentlemen's and Ladies' rubbers just the thing for muddy streets at reduced prices by
Erie Oct. 30 1852. G. SELDEN & SON.

JUST received, another lot of those fine Calf Water-proof Boots. Sept. 25. WILCOX & NORTON.

WINES, LIQUORS.

CIGARS, Groceries, Pickles, Pickeled Oysters, Lobsters, Porcigau Fruit and Nuts. J. G & W. I MILLS, No. 3 Williams Block, opposite Brown's New Hotel, Erie, Pa., have appointed a New Establishment, where they are prepared to sell all Articles in their line at the Lowest Prices, at Wholesale and Retail. The Stock Consists in part of the following articles, to wit:

Wines,	Oranges,	Preserved Fruits,	Maccaronis,
Liquors,	Lemons,	Vermacilly	Sardines,
Cigars,	Figs,	Plain Pickles,	Anchovies,
Porter,	Raisins,	Ma'd Pickles,	Catsups,
Ale,	Nuts,	Pickled Oysters,	Currants,
Cider,	Cocoa,	Pickled Lobsters,	De Orgeat,
Cordials,	Pines,	Pickled Clams,	Curiacoa, Ex Absinthe,

WHISKEY BY THE BARREL.

ALSO—Tea, Sugar, Coffee, Molasses, Tobacco, Rice, Ground Spices, Confectionary by the Box, Soda Biscuit, Crackers by the Barrel, and many other Articles too numerous to mention.

IMPORTED CIGARS.—We import our own Cigars, and can sell better quality of Cigars at the same prices than any house in the city. Pure and Genuine Wines, Liquors of every description constantly on hand, for Sale; Wholesale at low rates. Also—Bottled Wines and Liquors for Medicinal or other purposes on hand by the Dozen or Single bottle which are pure.

AGENCY FOR BUFFALO ALE.—Moffats and Gilman & Barton's Ale, for sale by the barrel, at Buffalo Price, adding transportation. Also—receiving in their Season Oysters in Shell, Keg and Can, from J. G. Mills & Co., of New York, for Sale Wholesale at Low Prices.

J. G. MILLS, New York. W. I. MILLS, Buffalo.
A. C. JACKSON, Agent, Erie, Pa.

N. B. Hotels, Steam Boats, private Families and Dealers generally supplied with all articles in our line, at Buffalo prices.—ORDERS from City and surrounding country respectfully solicited, and we pledge ourselves that all goods shall be as recommended.
Erie, May 22, 1852

WINDOW GLASS.—The largest assortment ever brought into this city can be found at
Oct. 23-24 CARTER & BROTHER, No. 6 Reed House.

ANOTHER BOAT IN.

THE Subscribers are now receiving a very large stock of Wet and Dry Groceries from Eastern cities and the Auction Room, bought for Cash at extremely low figures, which are offered for sale at a small advance for the ready. Those wishing to avail themselves of an opportunity for buying a stock of goods in our line, for a very little cash, are respectfully invited to call and examine at STERRETT & GRAY'S.
Erie, Nov. 6 1852 26

Wrapping Paper.

A FIRST RATE article of Wrapping Paper, just received and for sale at No. 9, Brown's Hotel.
Erie, Dec. 16, 1852—22. DURLIN & SLOAN.

GINGHAMS of every variety and style from 10 cents to 37½ cts. per yard at Nov 9-26 SMITH JACKSON.

ERIE DAGUERREAN GALLERY,
Park Row, a few doors West of the REED HOUSE.

SHERMAN is happy to invite all who wish DAGUERREOTYPE LIKENESSES, who are at all particular what kind of pictures they have, to his new Rooms which have been built expressly for the Art. LIGHT is the great agent of the Artist, and it has been the constant study of all worthy of the name since the Art was discovered, to employ and control it in the manner best adapted to produce the most favorable results. The result of this study and of thousands of experiments is that there is not a respectable permanent Gallery in the U States where the pictures are made by a common window, and he who says he can produce superior pictures by such a window proves his ignorance of the Art. The subscriber therefore begs leave to say that by his superior LIGHT, and with an apparatus worth six times any other in this city, he is enabled to produce pictures which cannot be equelled in this part of the country, and offers to excell any thing which can be produced in other rooms in Erie, or forfeiture hundred dollars. He has also a splendid Quick Working Camera, with which he takes children of any age! Let it be distinctly understood his pictures will not fade if properly kept.

N. B.—The "recent improvements" may be seen at the above rooms. W. H. SHERMAN.
Erie, Sept. 10, 1851. 18

THE CRYSTAL PALACE NOW OPEN FOR VISITORS!

THE proprietor, W. H. KNOWLTON, has just returned from the Empire city, with the largest, cheapest and best assortment of JEWELRY AND FANCY GOODS ever before imported from that city west of Dunkirk, all of which, are now ready for inspection. On the first floor, No. 1, may be found a large assortment of Gold and Silver Watches, Gold guard and Fob Chains, Keys and Seals, Finger Rings of every description, Breast pins of all sorts and sizes. Cuff pins and bracelets Gold, Silver, and German silver thimbles, gold pencils and pencil full and guard chains, Keys, etc. Having made arrangements with the manufacturers at the east to furnish a supply every week fresh from the mint, he will be able to furnish those articles cheaper than any other establishment west of the terminus of the New York and Erie Railroad. Also, on hand, at wholesale or retail, any quantity of Locking Glasses, Brass Clocks and other tinepieces.

MUSICAL INSTRUMENTS.—Such as piano fortes, melodeons, bass viols, guitars, violins, banjoes, tambourines, clarionets, flutes, flageolets, fifes, accordeons, &c., solar and camphene lamps, and gerondols, extra globes, chimneys and wicks, silver and German silver table and teaspoons, sugar and salt scoops, butter knives.

CUTLERY.—A very fine article of Penknives of the most celebrated makers, Razors and Razor straps, scissors and shears. Gold, silver, and German silver and steel spectacles.

BRITTANIA WARE.—Tea sets, castors, and candlesticks.

MISCELLANEOUS.—China Cases, Fancy Boxes, Plated and Brass snuffers and trays, steel bag, and purse clasps, hair combs, ivory do., steel pens, card cases, visiting cards and envelopes, gammon boards, dominoes, chess men, wallets and pocket books, knives and forks, tea-servers, &c.

All of which will be shown to his visiters at any time between the hours of 6 A. M. and 9 P. M., free gratis, and a small fee only will be taken from those who may wish to take some of said articles home with them.

The Saloons are located on the ground formerly occupied by said Knowlton, one door west of the Reed House.
Erie, Sept. 6.—17

POISONING.

THOUSANDS of parents who use Vermifuge composed of Castor oil, Calomel, &c., are not aware, that while they appear to benefit the patent, they are actually laying the foundations for a series of diseases, such as salivation, loss of sight, weakness of limbs, &c.

In another column will be found the advertisement of Hobensack's Medicines, to which we ask the attention of all directly interested in their own as well as their children's health. In Liver Complaints and all disorders arising from those of a bilious type, should make use of the only genuine medicine, Hobensack's Liver Pills.

☞ "*Be not deceived,*" but ask for Hobensack's Worm Syrup and Liver Pills, and observe that each has the signature of the Proprietor, J. N. HOBENSACK, as none else are genuine.
Aug 21 1852. 1y15

LIGHTNING RODS.

WE are now prepared to put up the Premium Rods and Points for any who would like to be protected from the dangers of the lightning. Remember the man that locked his barn after his horse was stolen, and do not wait until your house or barn gets a stroke before you set rods to your buildings. A word to the wise is sufficient.

LIDDELL & CO.

N. B.—All orders from a distance punctually attended to.—Rods and points at wholesale.
March 13, 1852. 1f41

PIANO FORTE EMPORIUM.

361 BROADWAY, NEW-YORK. The most extensive and varied assortment of Rosewood Piano Fortes, plain and ornamental, elegant patterns, elaborately carved, and highly finished with Pearl keys, all of our own manufacture, and warranted in every particular, can be found at our Warerooms, 361 BROADWAY, NEW-YORK. Sept. 23—1y39. BENNETT & CO.

TIN, COPPER AND SHEET IRON ESTABLISHMENT.

N. MURPHY would respectfully inform his friends and the public generally that he has located himself at the old stand of Middleton & Murphy, on the Park Row with a large and better assortment of Tin Copper and Sheet Iron Ware, manufactured of the best iron, and offered at the most reasonable rates, wholesale or retail. He has on hand Stoves of all prices and qualities constructed with reference to usefulness and convenience, and of the most durable material. Also stoves pipe and elbow, and an assortment of JAPAN WARE.

Which he flatters himself is unexcelled, if equaled, in this city.—Milk pans of all sizes and Cheese vats of every description constantly on hand. Determined to pursue the business with energy and faithfulness, and to spare no effort to render satisfaction, he hopes to receive and merit a liberal share of public patronage.
Erie May 1 1852. 51.

FISH—Just receiving, Whitefish, Mackerel, Shad, Codfish and Herring selling at a moderate tariff at our store.
Erie, Nov. 6 1852—26 VINCENT, HIMROD & CO

PITTSBURG LIFE INSURANCE COMPANY!!!
Capital $100,000.
MUTUAL AND JOINT STOCK RATES COMBINED.

Office under Mansion Hall, 5th St., Pitts., Pa.

IT insures on the Joint Stock and Mutual principles, thus having two distinct departments, combines the privileges of two separate companies, at the expense only of conducting a single institution, and controlled by one board of Directors, thus securing harmony, frugality and safety.

OFFICERS.

James S. Hoon, President. J. C Leech, Treas.
S. M'Clarkan, Vice Pres't. C. A. Colton, Sec'y.

DIRECTORS.

J. S. Hoon,	Joseph S. Leech,
John Scott,	Charles A. Colton,
S. M'Clarkan,	Wm. Phillips.

BOARD OF FINANCE.

Hon. Wm Wilkins, Late Secretary of War.
Hon. Walter Forward, Late Secretary of Treasury.
John Snyder, Esq., Cashier of Pittsburg Bank.
Malcolm Leech, Esq., Wholesale Grocer.

MEDICAL BOARD, CONSULTING PHYSICIANS.

J. Gazzam, M. D., J. Brooks, M. D., W. Addison, M. D., E. G. Edrington, M. D. L. BRAINARD, General Agent.

The undersigned agent of the company at this place and vicinity, is now prepared to receive applications for Insurance, also to furnish books and circulars explaining the principles of the company to any who may wish. A. B. CHAPIN, Agent,
Erie, Oct. 30 1852—25 No. 2 Williams' Block.

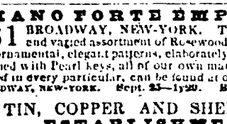

PIANO FORTES!

THE Subscribers would respectfully invite attention to their stock of Piano Fortes, among them may be found the best assortment of Boardman & Gray's with and without the celebrated Dolce Compania attachment, (not Æolian) ever offered west of Albany. The superiority of these Pianos is universally acknowledged, and they have received ten first class premiums within the past five years, in all places where placed in competition with all the makes generally known in this vicinity. The eight hundred dollar Piano sold by us last month to a gentleman in Philadelphia was pronounced the finest ever exhibited in the city. Every instrument is warranted to give perfect satisfaction and the new attachment is now so much in use that a Piano is not considered perfect without it. We shall be happy to show to all who call on us, and pledge ourselves to deliver in this city any Piano Forte made by them at precisely the same price charged at the manufactory without adding transportation, &c.
Buffalo, Dec. 16 1852—3m31. J. GAGE & SONS.

SHAWLS of every description at the New York Store—selling at half price. Dec. 18-31. MERRICK & DAVIS.

BOTTLES and Flasks, vials and jars selling at wholesale and retail at the city drug store. Dec. 4-30. P. HALL.

FANNERS Oil for sale at the lowest market price, by the gal or barrel warranted pure fish oil, also; a nice article of sola, lamp oil and burning fluid for sale at the city drug store, state st.
Erie, Dec. 4 1852. 30 P. HALL

BLEACHED GOODS—A large amount on hand, which will be sold at low rates at July 17 1852—10 J. B. COOK'S.

To Rent.

A THREE story dwelling, familiarly known as the "Bank House," on State street, is offered for rent on reasonable terms. It is one of the finest edifices, as well as most agreeable residence in the city. Possession given on the 1st of April next. Apply to Erie Dec. 18—32. I. ROZENSWEIG.

War with Spain!

THE subscriber, grateful to his friends and the public for the liberal patronage extended to him during his short career in the mercantile business, takes this method of informing them that he still continues to sell goods at his unusually low prices, for Cash only, believing that small profits and quick sales is the great secret of doing business. Among his present stock may be found Broad cloths, cassimeres, satinetts, vestings, brocha all wool, cashmere, palm leaf, silk and strandilla long and square shawls, paramattas, merinoes, delaines, ginghams, undersleeves, embroidered collars, muslin edgings, insertings, silk and linen hdkfs, plain and embroidered, gloves and hosiery, velvet ribbons, lace, gimpand a general assortment of dress trimmings, merrimac and other prints, brown and bleached shirtings and sheetings, all of which will be sold cheaper than any other house in the city dare offer the same quality of goods.

New York Cash Store, 4 doors east of Erie Bank.
Erie Dec. 18—32 JOHN SWEENEY.

CROCKERY.—The largest stock, the best ware, and the lowest prices in this city is at
Erie, Dec. 18, 1852. ABBUCKLE & KEPLER'S.

78 SACKS Buckwheat Flour, just received and for sale.
Erie Dec. 4—30 CLARK & McCARTER.

9849 YDS. M. Delains, Cashmeres, Persian Cloths, etc. These we guarantee to sell for less money than they were jobbed for two weeks ago 28 TIBBALS & HAYES.

WINDOW glass of all sizes and qualities, warranted good and will be sold at a small advance above first cost, great inducements for purchasers to buy at the City Drug store.
Erie, Dec. 4 1852. P. HALL.

BRANDIES, Wines, Liquors, Alcohol and everything in the trade warranted good and pure will be sold in the most satisfactory manner. Erie Dec. 4 1852—30 P. HALL.

SUGARS!

CRUSHED, Pulverised, Loaf, Granulated, Porto Rico and New Orleans sugars by the bbl or pound, cheap as the cheapest at the Keystone Grocery. Dec. 4 1852—30. T. W. MOORE.

FISH!

FRESH Herring, Mackerel, White and Codfish for sale by
Dec. 4-30. T. W. MOORE, Opposite Brown's New Hotel.

TEAS! TEAS!! TEAS!!!

THE best and cheapest lot of Green and Black Tea in this city can be found at the grocery store of T. W. MOORE.
Erie Dec. 4—30. Opposite Brown's New Hotel state st.

STEWART'S Syrup, Porto Rico and New Orleans Molasses for sale cheap at Dec. 4 1852—30. MOORE'S Grocery.

BRUSHES, paint, varnish, dusting, hair, flesh, hat, horse, counter, scrub, scouring, blacking, white-wash, nail, tooth, crumb, camel hair, pencil, blender, shoe, window, hearth and marking brushes of best quality and selling to suit the times, call and get a great bargain. Erie Dec. 4 1852—30 P. HALL.

R. W. HAMILTON,
MERCHANT TAILOR,
199 Main Street, (2 Doors South of Sherman's) Buffalo.

R. H. having opened an extensive GENTLEMEN'S CLOTHING and FURNISHING ESTABLISHMENT, at the above Store, it is his determination to pay exclusive attention to the

CUSTOM BUSINESS.

From the patronage which he has already received, from gentlemen, Mr. H. feels assured that the mode of doing business, which he has adopted, does and will give entire satisfaction to all who desire to have their garments made up in GOOD TASTE from the first quality of MATERIALS.

MR. G. W. FOLTS

Will always be in attendance to wait upon Customers, and take orders of gentleman wishing a genteel fit and a fashionable garment made up in his best style.

Gentlemen's Furnishing Goods.

of the Latest Styles, constantly on hand.

YOUTHS' and CHILDREN'S CLOTHING made to order with NEATNESS AND DESPATCH.

June 12 1852. 1f5.

DURKLE'S Baking Powder by the gross or doz. for sale by
June J. G. & W. I. Mills,
No. 3, Williams Block, Erie, Pa.

HATS, CAPS AND FURS FOR THE MILLION
Clear the track for
SMITH, No, 3, Cheapside!!

WHO has on hand the largest stock of Goods, in his line, ever offered in this market, which were purchased for CASH in the Eastern cities, or manufactured by himself, by which he is enabled to sell them so low that people do say they must have got by the Custom House without paying duty. Well, what if they were smuggled, so that the people can buy

Beautiful Silk Hats for $1,50

Buffalo Robes for $2 50, Mexican Hats for 50 cents, and all other goods at like low prices. For proof of which, all interested can call and examine for themselves.

☞ Don't forget the place, Smith's Cheap Hat Store, No. 3, Cheapside.
Erie November 8, 1851. 26

DENTISTRY.

DR. S. C. BROWNELL, thankful for the liberal patronage extended to him by the citizens of Erie and vicinity, would say that he is permanently located in his old stand on State St., where he may be found at all times ready to execute Dental work in the best possible manner. He will also keep on hand an assortment of Dental stock for the accommodation of Dentists from the country. Dentists are invited to call. June 5.

THE ROAD TO HEALTH,
HALLOWAY'S PILLS.

CURE OF A DISORDERED LIVER AND BAD DIGESTION.

Copy of a Letter from Mr. R. W. Kirkus, Chemist, 7 Prescot Street, Liverpool, dated 6th June, 1851.

To Professor Holloway, SIR,—Your Pills and Ointment have stood the highest on our sale list of proprietory Medicines for some years. A customer, to whom I can refer for any enquiries, desires me to let you know the particulars of the case. She had been troubled for years with a disordered liver, and bad digestion. On the last occasion, however, the virulence of the attack was so alarming, and the inflamation set in so severely, that doubts were entertained of her not being able to bear up under it; fortunately she was induced to try your Pills, and she informs me that after the first, and each succeeding dose, she had great relief. She continued to use them, and although she used only three boxes, she is now in the enjoyment of perfect health. I could have sent you many more cases, but the above from the severity of the attack, and the *speedy* cure, I think, speaks much in favor of your astonishing Pills. (Signed) R. W. KIRKUS.

AN EXTRAORDINARY CURE OF RHEUMATIC FEVER, IN VAN DIEMEN'S LAND.

Copy of a Letter inserted in the Hobart Town Courier, of the 1st March, 1851, by Mayor J. Walch.

Margaret M'Connigan, nineteen years of age, residing at New Town, attributes her present health to the fever forty-two wards of two months, which had entirely deprived her of the use of her limbs; during this period she was under the care of the most eminent medical men in Hobart Town, and by them her case was considered hopeless. A friend prevailed upon her to try Holloway's celebrated Pills, which she consented to do, and in an incredible short space of time they effected a perfect cure.

CURE OF A PAIN AND TIGHTNESS IN THE CHEST AND STOMACH OF A PERSON 84 YEARS OF AGE.

From Messrs. Thew & Son, Proprietors of the Lynn Advertiser, which contains the following extract—August 2nd, 1851.

To Professor Holloway,—Sir,—I desire to bear testimony to the good effects of Holloway's Pills. For some years I suffered severely from a pain and tightness in the stomach which was also accompanied by a shortness of *breath, that prevented me from walking about.* I am 84 years of age, and notwithstanding my advanced state of life, these Pills so relieved me, that I am desirous that others should be made acquainted with their virtues. I am now rendered, by their means, comparatively active, and can take exercise without inconvenience or pain, which I could not do before. (Signed) HENRY COE,
North Lynn, Norfolk.

These celebrated Pills are wonderfully efficacious in the following Complaints.

Ague	Dropsy	Liver Complaints	Secondary
Asthma	Dysentery	Lumbago	Symptoms
Bilious Complaints	Erysipelas	Piles	Tic Douloureux
Blotches on the Skin	Female Irregularities	Rheumatism	Tumours
Bowel Complaints	Fever of all kinds	Retention of Urine	Ulcers
Colics	Fits	Scrofula, or King's Evil	Venereal Affections
Costipation of the Bowels	Gout	Sore Throats	Worms of all kinds
Consumption	Head-ache	Stone and Gravel	Weakness from whatever cause &c., &c.
Debility	Indigestion		
	Inflamation		
	Jaundice		

Sold at the establishment of Professor Holloway, 244, Strand, (near Temple Bar, London,) and by all respectable druggists and dealers in Medicines throughout the British Empire, and of those of the United States, in boxes at 37½cts., 87½cts., and $1 37½cts., each. Wholesale by the principal drug houses in the Union, and by Messrs. A. B. & D. SANDS, New York.

☞ There is a considerable saving by taking the larger sizes.

N. B. Directions for the guidance of patients in every disorder are affixed to each Box. 1y31

WHISKEY by the bbl, at 18½ per gall, and a good article at
June 5. J. G. & W. I. Mills,
No 3, Williams Block, Erie, Pa.

DUNLAP'S BOOK OF FORMS!
New Edition.

E. C. & J. Biddle, No. 6 south 6th-st., Philadelphia, have just published a *Book of Forms*, containing

MORE THAN TWELVE HUNDRED FORMS,

For practice in the Courts of Pennsylvania and of the United States, and for Conveyancing; also for the use of Public Officers and Men of Business generally. Adapted to the recent acts of *assembly of Pennsylvania, with explanatory remarks and numerous precedents* and references to standard authorities. To which are appended a Glossary of Law terms and a copious Index. By James D. Dunlap, Counsellor at Law, &c. Second Edition. Price—Four Dollars.

The publishers have already received from nearly all of the President Judges of our State, and from other gentleman eminent in the legal profession, their opinions of the work, which are of a highly complimentary nature. The following are selected from a large number of an equally favorable character:

Wellsborough, April 5 1852.

Gentlemen: The collections of court forms for conveyancing, &c., which had been in use previous to the publication of Dunlap's work in 1845, needed revision to make them convenient, and to adapt them to changes which legislation had rendered necessary in practice in the courts of Pennsylvania.

Your edition of that work therefore received, as it merited, the approbation of the legal profession, and supplied a want which was felt by business men generally throughout the State.

After the numerous testimonials which you have received from eminent judges, in respect to its usefulness and excellence of that work, commendation of it from me would be superfluous.

I may be permitted, however, to remark that I approve of the general character and arrangement of the work, and, having examined a portion of the new edition which you are publishing, I may add that the author has greatly enlarged and improved his first edition, and that, when published, his book will be the most convenient and useful one of the kind extant.

Very truly yours, &c.,
Messrs. E. C. & J. Biddle, R. G. WHITE.

Pittsburgh, April 14 1852.

Gentlemen: "Dunlap's Conveyancing and Forms" is a work of decided merit. I am glad to find that it is to be reproduced, with many valuable additions. It should be in the hands not only of lawyers and magistrates, but of the business community generally. There is scarcely a position in life in which a man will not occasionally find himself in need of the assistance of such a work.

I hope the author may be abundantly renumerated for the earning and industry bestowed upon it.

With great respect, yours, &c.
Messrs. E. C. & J. Biddle. WALTER FORWARD.

Greensburgh, April 9, 1852.

Gentlemen: You have favored me with the printed sheets, from page 9 to 136 inclusive, of the edition of *Mr. Dunlap's* Book of Forms. I am pleased to learn that a second edition of his work is about being issued. It has been, and now is, one of the best works of the kind in the hands of the profession, and is evidently much improved by the author's revision and additions.

I have the pleasure of an acquaintance with Mr. Dunlap. He is a gentlemen whose remarkable professional attainments and methodical habit of mind fit him well for the author of such a work. I shall not hesitate to recommend it to the gentlemen of the Bar in the 10th district. Very respectfully, &c.,
Messrs. E. C. & J. Biddle. J. M. BURRELL.

Huntingdon, April 26 1852.

Gentlemen: Important changes in our statutes, since the publication of "Dunlap's Conveyancing and Forms," seemed to call for some enlargement of that excellent and highly useful work—The edition which you are about to publish, embodying all it does a very large amount of new and varied matter, and being so well adapted to general and present wants, cannot fail to be greeted with a cordial welcome by the profession.

A familiar acquaintance with the work, and a careful examination of the sheets of the forthcoming edition, enable me to recommend it, with great confidence, as a book which should be in the hands of every scrivener, and have an early place in the library of every gentleman engaged in the practice of the law.

Very respectfully, yours &c.,
Messrs. E. C. & J. Biddle. GEORGE TAYLOR.
Oct. 30 1852. 1f25

Dress Trimmings.

SILK fringes, lace gimp, Jenny Lind trimmings ribbon do velvet ribbons, silk braid, worsted do. gilt edged and plain silk trimmings, buttons and other kinds of trummings at
Erie Nov. 6 1852—26. SMITH JACKSON'S.

LADIES Snow Overshoes, a new and desirable style; also, Ladies Fine Gaiters, of all sizes from twos to sixths, for sale by Sept. 25. WILCOX & NORTON.

A LARGE supply of fresh Drugs and Chemicals warranted pure, offered for sale at the lowest prices by P. HALL,
City Drug Store State-st., Erie Pa. Dec. 4 1852—30

ERIE AND NORTH EAST RAIL ROAD.

WINTER ARRANGEMENT.

ON and after Monday Nov. 22d 1852, Trains leave Erie going East daily, Sundays excepted, as follows.

No. 1, Day Express and Mail at	12 20	P. M.
" 2, Freight "	3 00	" "
" 3, Night Express "	1 20	A. M.

Trains leave by Eastern Railroad time, which is about thirty (30) minutes faster than Erie Time. J. F. TRACY,
Erie Nov. 27 1852—29. Sup't

PURE and extra whitelead, dry and ground in oil by the pound keg or ton. Linseed oil from Ohio warranted pure, boiled and unboiled, by the barrel or gallon, spirits Turpentine in abundance, varnishes of every kind, chrome green and yellow, American, Chinese, vermillion and venition red, yellow ochra, french yellow, Paris green, lamp black of every quality, Prussian and ultra-marine blue, whiting, red lead, litharge, Turkey umber and every other kind of paints and materials in the trade which are offered as low as can be bought in this latitude.
Erie Dec. 4 1852—30 P. HALL.

50 Boxes superior Cavendish Tobacco of all grades, also pure natural leaf Tobacco for sale by
Erie Nov. 6 1852—26. STERRETT & GRAY, Cheapside.

100 BBLS Coffee, Crushed, Powdered, Granulated and Refined Sugars, at Nov. 6-26 STERRETT & GRAY.

25 HHDS. all grades of Brown Sugar for sale by
Erie Nov. 6 1852—26 STERRETT & GRAY.

SOAPS.—A very great variety of soaps for the Toilet and other purposes, including all the latest and most elegant and high perfumed kinds. 22 CARTER & BROTHER, No. 6 Reed House.

THE DELAWARE MUTUAL SAFETY INSURANCE COMPANY,
of Philadelphia,

Are now doing business on the Mutual plan, giving the insured a participation in the profits of the Company, without liability beyond the premium paid.

Risks upon the Lakes and Canals insured on the most favorable terms. Losses will be liberally and promptly adjusted.

Fire risks on merchandize, buildings and other property, in town or country, for a limited term permanently.

DIRECTORS.

Joseph H. Seal,	James C. Hand,	Edmond A. Souder
Theophilus Paulding,	John C. Davis,	H. Jones Brooke,
Robert Burton,	John Garrett,	John B. Penrose,
Hugh Craig,	Samuel Edwards,	George Serrell,
Henry Lawrence	David B. Stacey	Edward Darlington,
Charles Kelley,	Isaac R. Davis,	J. G. Johnson,
William Folwell,	William Hay,	John A. Newlin,
Dr. S. Thomas,	Dr. R. M. Huston,	John Miller, Jr.
	Spencer McIlvaine,	

Richards, Newbould, Sec,y; Wm. Martin Pres't

☞ Application can be made to J. KELLOGG, Erie Agent,
Erie, Feb. 10, 1852.

The Erie County Mutual Insurance Company

THIS Company divided their risks into two classes, viz.,—

First Class or *Farmers Company*, in which farm property and detached buildings may be insured. No risk taken in this class to exceed $3000.

Second Class or Commercial Department, in which various kinds of buildings, merchandize &c., in Villages and Cities, may be insured. No risk taken in this Class to exceed $2,500.

The funds in one Class will not be taken to pay losses in another.

NO RISK TAKEN TO EXCEED $2,500.

Directors.

Smith Jackson,	James D. Dunlap,
J. H. Fullerton,	J. C. Marshall,
Wm. F. Rindernecht,	John Zimmerly,
Wm. A. Galbraith,	Peter E. Burton,
Jos. M.