A Double Tragedy.

The *Stockton Times* of Saturday last, gives a letter detailing the following horrible tragedy. It is altogether one of the most frightful tragedies of the kind that has happened lately:

SONORA, Jan. 26, 1851.

This morning a dreadful tragedy was enacted at Curtisville, a camp four or five miles distant from Sonora, which resulted in the death of a universally esteemed young man, Alexander Boggs, of William, from Baltimore, Md., and in the hanging of his murderer, Bowen, of Missouri. The particulars are briefly as follows:—It appears that the parties Boggs and Bowen, had passed the night previous in playing cards. Towards morning, McMasters, a friend of the former, and who was sitting at the table, discovered that Bowen was playing false, or playing "dropped cards," on Boggs, and remonstrated with him for pursuing such a course. In a short time, however, Bowen repeated this manœuvre, when McMasters, had been watching his play, made a grasp for the card which had been "dropped," and declared that "such things should not go on." Bowen immediately jumped up from the table, and, drawing his six shooter, was in the act of firing at McMasters, when Boggs sprang forward and struck him (Bowen) down. This difficulty, however, was ultimately settled; the parties shook hands, drank together, and about seven o'clock this morning, separately left the tent where they had been playing.—Some ten or fifteen minutes after this, Boggs, in company with a friend, started for a store where they were in the habit of staying, and for the purpose of retiring to bed. Upon entering the store, Boggs discovered that Bowen was there, and pleasantly accosted him "good morning," to which Bowen gruffly responded. Passing in, Boggs quietly commenced taking off his coat, preparatory either to washing himself for breakfast, or going to bed, when Bowen drew his six shooter, and exclaiming, "you d——— son of a ———, you taking off your coat for me—" fired. Some one sprang forward and seized Bowen around the body, but not so as to prevent him from raising his arm and firing again. The second shot took effect in the low temple, and Boggs fell mortally wounded.

Several of Boggs' friends were present at the time, and being a man generally known and respected, the occurrence instantaneously aroused an uncontrolled and uncontrollable indignation.—Scarcely a moment intervened for consultation; the murderer was seized, taken out of the store, and the end of a lariat (some twenty feet in length) fastened about his neck. The inquiry was put to the physician in attendance whether there was any chance of Boggs' surviving, and the answer being in the negative, many a willing hand seized the lariat, and, regardless of his supplicatory appeals, ruthlessly they dragged their victim along over the rough and stony ground, broken by sunken holes, a distance of some hundred and fifty yards, to a place where there were two upright posts and a cross beam which had been used by a butcher in the prosecution of his business. Long before they had reached this destined place of execution, the murderer was senseless; but the work was not thus to be ended. Throwing the end of the lariat over the cross bear, hand over hand the avengers of [illegible] hauled him up some two feet off the ground, and the murderer's soul was issued into the presence of his Maker ere his victim had breathed his last.

THE OUTRAGE AT COUNCIL GROVE.—A few weeks ago a telegraphic despatch informed us of an outrage committed by the Indians at Council Grove. We have now more correct information. It turns out that the Sac Indians stole from the station a number of horses and mules, kept at that post for the Santa Fe mail. A detachment of U. S. troops was sent out from Fort Leavenworth, and notwithstanding the coldness of the season, and the small number of men, they succeeded in capturing most of the stolen animals, and brought into the fort some of the principal men of the nation, as hostages for the delivery of the remainder of the stolen stock. They are detained at Fort Leavenworth. It is believed that the horses and mules not yet recovered, have been transferred to the Osage Indians. In any event, this capturing and holding as hostages of the Indians, in the vicinity of the fort, is reasonable, it is most likely will break up their evil propensities. In stealing and carrying away the animals no conflict ensued, and no one at the station was injured. The theft was not known until some time after its occurrence.—*St. Louis Republican.*

Manslaughter.

A [illegible] fatality occurred about two miles north of [illegible] Corners, Erie county, on the 25th [illegible], by which Mr. George Carnes, a citizen of New [illegible], some sixty years, lost his life. We [illegible] that Mr. A. N. Trask of the former [illegible] was driving his team at a furious rate, endeavoring to run by Mr. Isaiah Pelton. The deceased [illegible] and going in the direction of the parties. Trask approached him within a few feet when [illegible] to hear them and attempted to get out of the way, in doing which he was hit by the pole of Mr. Trask's wagon, knocked down and run over by the horses and wheels of the vehicle, and shockingly mutilated, so much so that he survived only [illegible] hours in much pain. A Coroner's inquest was held on the body and the facts as above were elicited. It seems the parties never [illegible] their teams, but drove on Jehu like, as if nothing had happened, though it is alleged in extenuation for Mr. Pelton that his horses were always unmanageable on such occasions. No such excuse, as we have learned, is offered for Mr. Trask.

Mr. Trask was arrested and bound in the sum of [illegible] hundred dollars to appear at the next Court of Quarter Sessions to answer the charge of manslaughter. A prosecution was also commenced by Mr. Trask against Mr. Pelton, but we have not been informed of its nature or the result.—*Conneautville Courier.*

NEW KIND OF CORN—*The "Shoe Peg."* We have seen, of late, a new (to us) kind of corn; it was raised by Rowland Botts, in Boone county, Ky., but we are not informed where the seed was procured. It is called the *Shoe Peg* Corn, and the grains resemble a shoe peg quite closely. On [illegible] the ears we have seen, there were as high as *thirty-eight rows*, and when the corn was shelled the cob was only the diameter of a common [illegible] but the kernels were generally an inch in length, almost square, and between an eighth and a quarter of an inch in thickness. If the kernel [illegible] square, and held other similarities to corn, [illegible] resemble Rye. The quality of this corn [illegible] anything known of that species of grain [illegible] sweetness. The bread is described as a great luxury—better than pound cake.—[illegible] in color, resembles white flint glass, [illegible] the hulls at either end, which are easily [illegible] milling. The ears of this species corn [illegible] than our common field ear; it has a white [illegible] in the ear, and it emits a most delicate fragrance to the air of a trunk, box or desk [illegible] for a few hours. We should not be [illegible] if the *Shoe Peg* Corn, if it yields well, [illegible] we have not been informed, came into [illegible] cultivation and use all over the Union.—[illegible]

THE HOLY LAND.—It is stated in a late and rich [illegible] the *Allgemeine Zeitung* that the Austrian ultramontane party is preparing considerable [illegible] for Prince Schwarzenberg, by its zeal for [illegible] object which the Christian world has abandoned—the recovery of Jerusalem and the Holy Sepulchre from the hands of the Mahomedans—the purpose of the crusades is to be revived, but it is to be pursued by the way of diplomacy, not by arms. It is stated that the Catholic powers, with the [illegible] of Austria, intend to obtain possession (it is not precisely defined how) of all the sacred spots of the Holy Land, which will be then handed over to the Catholic Church. The Order of the Holy Sepulchre will be raised to the importance [illegible] possessed by the Knights Templars. The [illegible] is to be the Grand Master, and one Prince of [illegible] Catholic state of Europe is to be created [illegible] Prior. Prince Schwarzenberg, it is said, is [illegible] zealous in the cause of the Austrian Pietists, and will probably suppress the whole plan as [illegible] politically inconvenient.

☞ James Groves, the dealer in cutlery, who, in [illegible] last, killed Mary Welsh, an apple girl, on [illegible] street wharf, Philadelphia, died on Sunday night at the hospital. For five months he has [illegible] out a miserable existence, the wound [illegible] made in his throat rendering him incapable of swallowing. Life was sustained by fluids, [illegible] means of a tube. He leaves a wife and [illegible]

☞ Mr. Blair, late of the Globe, on hearing of Mr. Benton's sickness, called on him the other day. He first met the ladies in the parlor, who told him that the Col. was sick in bed, and that the doctor had forbid people to enter his room. Mr. Blair thought that as an old friend he enjoyed the privilege of seeing Mr. Benton under all circumstances, and accordingly rushed into his bed chamber. There he was appalled to find Col. Benton setting up in his bed, his face covered with scales and scars. "What, in the name of heaven, is the matter with you?" cried Mr. Blair. "Nothing, sir," replied Col. Benton, putting himself in his senatorial expounding attitude, patting, with two fingers of his right hand, the palm of his left hand, "but small pox, sir, small pox, ha, ha, ha! Small pox, sir, small pox, ha, ha!" Blair rushed out like a thunderbolt, and immediately got himself vaccinated to save his beauty.—*Albany Knick.*

G. ANDRE,

Agent of J. Andre Offenbach—Depot of Foreign MUSIC and musical Merchandize, wholesale and retail, No. 19, So. 5th St. ab. Chestnut street, Philadelphia.

NEW GOODS AT CLARKS!

THE first edition of my Spring Stock has come to hand. From those just received customers can form some idea of the excellency of those yet to come. No. 1, Reed House.
Erie, March 29, 1851.

SAW LOGS.

A QUANTITY of floating Saw Logs were taken by the subscriber within a few days, which the owner is requested to identify, pay charges and take possession of the same.
Erie, March 20, 1851. CHAS. MILLER.

Take Notice!!

ALL persons knowing themselves indebted to the Estate of the late Samuel Hayes, are requested to call and settle the same on or before the 15th of April, as after that time the Books will be left with the proper officer for collection.
WM. A. BROWN,
W. B. HAYES,
JOHN W. HAYES, Adm'rs.
March 29, 1851. n46

CASH! CASH!!

I WILL pay cash for 5,000 bushels Corn.
Erie, March 29 1851. C. M. TIBBALS.

CLOVER and Timothy Seed for sale by
March 29. C. M. TIBBALS.

To the Hon. Court of Quarter Sessions of Erie Co.

The petition of Robert Leslie, of Union township in said county respectfully represents that he is well provided with house room and conveniences for the lodging and accommodation of strangers and travelers at the house now occupied by B. N. Spencer, in said township. He therefore prays the court to grant him a license to keep a public house. ROBERT LESLIE.

We, the subscribers, citizens of Union township aforesaid in which the above mentioned inn is proposed to be kept, do certify that Robert Leslie, the above applicant is of good repute for honesty and temperance, and is well provided with house room and conveniences for the accommodation of strangers and travelers, and that such house is necessary for their accommodation.

Signed, M. Niles, Paul Blackmer, Wm Boardman, B. M. Spencer, James M. Carroll, John Carroll, Moses Smiley, G. E. Fenno, John Smiley, John Odell, Robert Emerson, Hervey Sexton.

To the Hon. Judges of the Court of Quarter Sessions of Erie County.

The petition of R. S. Brawley of North East Borough in said county, respectfully represents, that he is well provided with house room and conveniences for the lodging and accommodation of strangers and travelers, at the house now occupied by R. S. Brawley in said Borough. He therefore prays the honorable Court to grant him a license for keeping a public inn of tavern, and he as in duty bound, will ever pray, &c.
R. S. BRAWLEY.

We the subscribers, citizens of North East Borough aforesaid, in which the above mentioned inn or tavern is proposed to be kept, do certify that R. S. Brawley, the above applicant is of good repute for honesty and temperance, and is well provided with house room and conveniences for the accommodation of strangers and travelers, and that such inn or tavern is necessary for their accommodation.

Signed—S. M. Belnap, J. H. Haynes, Alex. Davidson, J. R. Bowns, Tho. VanScoter, Benj Hostel, J. M. Mills, David Allison, S. A. Ross, Wm. E. Ward, C. B. H. Griffin, Nathaniel Norris, F. A. Goodwin.

To the Honorable Court of Quarter Sessions of Erie Co.

The petition of L. S. Wright, of the borough of Girard, in said county, respectfully represents, that he is well provided with house room and conveniences for the lodging and accommodation of strangers and travelers, at the house he now occupies in said borough. He therefore prays the Honorable Court to grant him a license for keeping a public inn or tavern, and he, as in duty bound, will pray, &c. L. S. WRIGHT.

We, the subscribers, citizens of the borough of Girard, in which the above inn or tavern, prayed to be licensed is proposed to be kept, do certify that L. S. Wright, the above applicant, is of good repute for honesty and temperance, and is well provided with house room and conveniences for the lodging and accommodation of strangers and travelers, and that such an inn or tavern is necessary to accommodate the public and entertain strangers and travelers.

Signed, Jno. Clemens, Jacob Beckman, Josiah Nece, Jno. McClure, James Callin, Seymour Pease, J. Martin, Hiram Drury, L. S. Jones, Fr's A. White, Ash Battles, Harley H. Pickett. *2t46

GUARDIAN'S SALE.

BY virtue of an order of the Orphan's Court of Erie county will be sold at Public Vendue, on the premises, on Monday, M[illegible] 5th 1851, commencing at 10 o'clock, A. M. all the right, title, interest and claim of Matilda J., Margaret E., Wm. C. H. [illegible] and Daniel Johnson, minor children and heirs of Robert Johnson, dec'd, late of Harborcreek township, in the following described messuage and tract of land, bounded and described as follows:—Beginning on the Buffalo road, thence along the said road [illegible] 53 degrees East fifteen perches to a post, thence by land of James Moorhead south 39 perches to a post, thence by land of said Moorhead south 53 degrees west 15 perches to a post, thence by land of James McWilliams north 39 perches to the place of beginning, containing 3 acres, be 3 1/2th of an acre from the southern part which was sold to Samuel Murray and now owned by Joseph Curtis, be the same more or less.

Terms made known on day of sale.
JAMES M. MOORHEAD,
Guardian of minor children of Robt. Johnson, dec'd.
March 29, 1851. 46

To the Honorable Court of Quarter Sessions of Erie Co.

The petition of Wareham Taggart of the township of Harborcreek, in said county, respectfully represents, that he is well provided with house room and conveniences for the lodging and accommodation of strangers and travelers, at the house now occupied by said Taggart in said township. He therefore prays the honorable court to grant him a license for keeping a public inn of tavern, and he, as in duty bound will ever pray, &c.
WAREHAM TAGGART.

We, the subscribers, citizens of Harborcreek township, aforesaid, in which the above mentioned inn or tavern is proposed to be kept, do certify that Wareham Taggart, the above applicant is of good repute for honesty and temperance, and is well provided with house room and conveniences for the accommodation of strangers and travelers, and that such inn or tavern is necessary for their accommodation.

Signed—C. Hull, S. L. Potter, Henry Chatfield, Sidney Sewel, H. Goodwin, Tho's Hinton, D. E. Flower, Wm. Sterrett, John S. Duncan, J. Bennett, Wm. H. Maddaugh, Wallace Moy. 3t46

To the Hon. Court of Quarter Sessions of Erie County.

The petition of Mrs. Sally Barnhart humbly sheweth that she [illegible] provided with house room, and other accommodations [illegible] entertaining and lodging strangers and travelers, at the old stand formerly kept by her deceased husband (Tho. Barnhart) two miles west of the Borough of North East. She would humbly pray your honors to grant her a license to continue to keep the same. SALLY BARNHART.

We the undersigned citizens of North East Township, do certify that we are acquainted with Mrs. Sally Barnhart, the above petitioner, that she is a woman of good reputation for honesty and temperance, that she is well provided with house-room and other accommodations for entertaining strangers and travelers and that such a house is necessary for the accommodation of strangers and travelers, &c.

Signed, Michael Allen, Tho. Silliman, David Smith, Tho. Mellin, Booth Coats, Wm. P. Baird, Geo. A. Brawley, John Baird, Wm. Curtiss, James Welch, Joseph Scouller, Charles Bliss. 3t46

To the Honorable Court of Quarter Sessions of Erie Co.

The petition of Alexander Davidson of North East in said county, respectfully represents, that he is well provided with house room and conveniences for the lodging and accommodation of strangers and travelers, at the house he now occupies in said Borough. He therefore prays the Honorable Court to grant him a license for keeping a public inn or tavern, and he, as in duty bound, will pray, &c. ALEXANDER DAVIDSON.

We, the subscribers, citizens of the Borough of North East in which the above inn or tavern, prayed to be licensed is proposed to be kept, do certify that Alexander Davidson the above applicant, is of good repute for honesty and temperance, and is well provided with house room and conveniences for the lodging and accommodation of strangers and travelers, and that such an inn or tavern is necessary to accommodate the public and entertain strangers and travelers.

Signed, Benj Hostel, Thos. Van Scoter, B. C. Town, Bester Town, Wm. E. Ward, Samuel Brown, W. Allison, R. Bills, J. M. Mills, J. H. Haynes, H. H. Allison, S. M. Belnap, W. Drummond, N. Norris, R. S. Brawley, Benjamin Hill, David Allison, F. F. Chappel. 3t49

New Goods! New Goods!

JUST received, by steamer Wisconsin, direct from New York, the first stock of Spring Dress Goods, &c. which will be sold cheap for cash. H. CADWELL.
Erie March 22, 1851. 45

NEW AND USEFUL.
Planing Mill and Lumber Yard.
On Eleventh St. East of French, Erie.

CARTER & BROTHER, having purchased one of WOODWORTH'S IMPROVED PATENT PLANING, TONGUEING and GROVING MACHINES, as well as the *exclusive right* for using the same in this county, are now prepared to dress lumber in any of the above forms for all who may see fit to favor them with a call. The facility with which they can dress lumber enables them to put the price so low, which with the superiority of the workmanship, offer strong inducements to House Carpenters and all others who may be in want of dressed Lumber to give them at least a call and examine into the matter themselves.

Flooring dressed by this Machine is fully equal to that dressed by hand, both in the smoothness of the surface, and *closeness of the joints*, while it has the advantage of being of uniform thickness and width the entire length of the board, requiring no dubing or leveling to bring the surface even; hence a carpenter will lay double the number of squares in a day dressed in this machine that he can of that dressed by hand. The machine is so constructed that they can dress lumber any width up to 23 inches, and any thickness up to 2 inches.

They also have CIRCULAR SAWS in operation in connection with the above, with which they can rip lumber to any width or thickness desired. Also, a very superior TURNING LATHE, enabling them to do any kind of turning required by House Carpenters, Cabinet Makers, Steam Boats, etc.

They are also preparing to, and intend keeping on hand constantly a supply of Lumber, especially Whitewood flooring and siding and Clear Pine. CARTER & BROTHER.
Erie, March 22, 1851. 45

Dissolution of Partnership.

THE Partnership heretofore existing between Carter & Brother and Jacob Knapp, under the firm of Carter & Knapp, in the business of manufacturing Linseed Oil, Sawing and Plaining lumber, etc. has this day been dissolved by mutual consent. The books and accounts are left in the hands of Carter & Brother, to whom payment must be made and by whom all the business of the firm will be settled.
CARTER & BROTHER,
JACOB KNAPP.
Erie, March 22, 1851.

Copartnership Notice.

COMPTON & HAVERSTICK have associated with themselves Mr. L. N. Tibbals under the name of Compton, Haverstick & Co.
JOHN COMPTON,
H. B. HAVERSTICK,
L. N. TIBBALS.
Erie, March 13, 1851. n45

REMOVAL.—The subscribers have removed their goods to the Store lately occupied by R. A. Baker, next door south of the store of Smith Jackson, where we shall be happy to wait upon all who may favor us with a call.
COMPTON, HAVERSTICK, & CO.
Erie, March 22, 1851.

STATIONARY.—Letter and Cap paper, common and hand laid, plain and ruled; also, gilt edged, plain and fancy Note Paper and Envelopes, note and letter at CARTER'S.

1851. 1851.

LOWRY & SCOTT,
FORWARDING AND COMMISSION MERCHANTS, AND
DEALERS IN COAL;

Also, Fish, Flour, Salt and Plaster; at the large Ware House West of the Bridge, Public Dock, Erie, Pa.
M. B. LOWRY. WM. L. SCOTT.

SPEED'S
TELEGRAPH LINE.
In Direct Communication with the Principal Towns and Cities in the United States.

A. PARSONS, Jr., Manager.

Office, in Williams' Block, State street, directly opposite Brown's Hotel, Erie, Pa.

W. H. SHERMAN,
DAGUERRIAN ARTIST!
Park Row, Three Doors east of Browns Hotel, Erie Pa.

"Let Nature copy that which Nature made."

Daguerreotype likenesses of all sorts, sizes and prices, from twelve shillings to twelve dollars faithfully executed and warranted. 1y41

NOTICE.—The subscribers to the Erie Reading Room Association are hereby requested to pay to Geo. A. Elliott, Esq., Treasurer, their respective subscriptions at the earliest date possible, in order to secure the full advantages of the Association.—By order of the Association at a special meeting held Feb. 28, 1851.
March 13. [illegible], Sec. Pro. Tem.

CLASTER.—100 tons of fine ground plaster for sale by
Feb 28 LAIRD & RUST.

$5000 CANAL BONDS wanted; also, a few shares of Erie and North East Rail Road Stock, by
December 7, 1850. LAIRD & RUST.

Land and Lots for Sale.

300 ACRES in Bloomfield township, 120 acres cleared, buildings and orchard—price $2000. This is an excellent grazing farm.

150 acres nine miles west of Erie, in Fairview township, 100 acres cleared, buildings and orchard—price $23 per acre; an excellent grain growing farm.

77 acres in Union township, 45 acres cleared, buildings and orchard—price $1100.

100 acres in LeBoeuff township, on the east bank of French Creek, 6 miles below Waterford—65 acres cleared, house, barn, and orchard, price $2500. This is a beautiful farm of bottom lands and hillside, good for grain or grass.

76 acres two miles east of Erie, on Lake Road, good buildings and orchard, and a valuable power for a mill—price $40 per acre.

29 acres Erie Academy land, one mile south of Erie, on the Turnpike road, all cleared—price $35 per acre.

300 acres of Wild Land, part of tract No 2000, in Wayne township—price $750.

91 acres of wild land in Le Boeuff—price $3 per acre.

Also, a large number of In Lots and Out Lots of the town of Erie. WILSON KING,
Feb 20, 1851. 42 Land Agent, Erie, Pa.

London Porter.

A PURE article can be found at
MOORE'S GROCERY STORE.

GREAT BARGAINS.

AS I am determined to sell off my stock of Fancy Dry Goods, those wishing great bargains must be on hand at No 2 Commercial Exchange, where the *Largest and Cheapest* stock of Fancy Goods ever offered for sale in Erie, may be seen, and will be sold for cash at *Cost*. Having purchased my stock entirely for Cash, I am enabled to sell at prices very low. A large assortment of Carpets and Oil Cloths on hand, which I will sell at cost.
Erie, Feb 7, 1851. MOSES KOCH.

DISSOLUTION.

THE co-partnership heretofore existing between the subscribers expired by its own limitation on the first of March. The Books and Notes of the late firm will be found at the store in the Bonnell Block till the first of April, after which they will be at the new store adjoining the Erie Foundry, where all who are interested are requested to call and settle with Walter Chester, who is authorized to close up the business. The importance of making immediate payment is too obvious to require further notice, and it is hoped that a resort to *legal coercion* will be unnecessary.
E. A. LESTER,
PARDON SENNETT,
Erie, March 3, 1851. WALTER CHESTER.

REMOVAL.

THE PITTSBURGH STORE has been removed from No. 2, Wright's Block, to the frame building on French street, one door north of C. M. Tibbals', where the subscriber still continues to keep a full assortment of Groceries and Provisions on hand and for sale, at wholesale and Retail, at a small advance above cost.
Erie, March 15, 1851. J. M'CANN.

Now is the time to clothe yourselves Cheap.

HAVING a large stock of *Winter Clothing* still on hand and being desirous to make room for the Spring Stock, I will sell any article from my stock at a small advance from Cost for cash. Walk up and satisfy yourselves of this fact. A few dozen pairs of good woolen socks on hand. JACOB KOCH.
Erie, Feb. 7, 1851. 39

FIRST ARRIVAL OF THE SEASON!

NEW GOODS.—Just received this evening from New York, per steamer Wisconsin, in Buffalo, a nice lot of Ginghams, de Laines, Prints &c. which will be sold cheap as the cheapest. Please call at the brick store recently occupied by R. A. Baker, one door south of S. Jackson.
COMPTON, HAVERSTICK & CO.
Erie, March 21 1851. 45

Take Notice!

IT has cost me a great deal of time and expense in trying to collect the large amount of debts due me, and some of them of long standing. After the 1st day of April I shall be compelled (reluctantly) to enforce my calls upon all such.
Erie, March 22, 1851. H. CADWELL.

ERIE STEAM FOUNDRY.—[illegible] have purchased the interest of Lester, Sennett & Chester in the Erie Furnace, desire to give notice that they will continue to carry on the business in its various branches, under the firm of SENNETT & CO. and respectfully solicit a continuance of the patronage heretofore extended to the establishment, and of those who may want anything in their line.
PARDON SENNETT,
CONRAD BROWN, JR.,
March 22, 1851. MATTHEW R. BARR.

STORAGE AND FORWARDING.

HAVING taken the Ware House on the Public Dock, on the east side of State st., recently occupied by L. N. Tibbals, I respectfully solicit a share of public patronage.
March 24, 1851. WALTER CHESTER.

Clothing at Wholesale!

G. P. & J. B. WILKINSON,
MANUFACTURERS AND JOBBERS OF
READY MADE CLOTHING,
60 Nassau and 28 & 30 John st., [illegible] Nassau & John Sts.,
NEW YORK.

HAVE now on hand a full and desirable stock of Spring and Summer garments, adapted to the wants of the trade, cut and made expressly to retail to city, having taken extreme care in making of custom work. Dealers who are going to buy are respectfully invited to call, as our prices will be for cash or approved credit. G. P. & J. B. WILKINSON,
March 15, 1851. Jobbers in Clothing.

Dye Wood, Dye Stuffs, Paints, &c.

THE undersigned offer for sale on liberal terms *Dye Woods*, of all the different kinds, of their own manufacture, and warranted equal to any manufactured, viz:
Logwood, Redwood, Camwood, Hyper Nic'a-wood, Fustic, Ground Peach, Red Sanders, Extract of Logwood, Nic'a Wood, Brazilwood, Fetchwood, Barwood, Lac Dye, Argol, Cream Tartar.
Together with a general assortment of *Dye Stuffs, Dyers' Drugs, Paints, &c., &c.* Merchants and manufacturers supplied.
PENTZ, TOWNSEND & CO.
March 8, 1851.—3m No. 53, Water street, N. Y.

Water Consolidated.

THE proprietors of the Erie City Mills, have procured the entire Waters of Mill Creek, and Ichabod's Frams, after the 1st of May next. Therefore, the public can be assured that the above Mill will be prepared to accommodate its customers at all times, and that Custom Grinding will have the preference.
Erie, March 15th 1851. H. S. FAY,
m41 Agent & Miller.

GREAT WESTERN TIN SHOP.

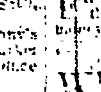

The subscriber would inform his friends and the public generally that he will continue the TIN, COPPER and SHEET IRON BUSINESS at the old stand formerly kept by Middleton & Murphy, and respectfully invites a continuation of the patronage hitherto extended to the concern. I have now on hand the largest stock of Tin, Copper and Sheet Iron Ware west of New York. Those wishing to purchase would do well to call on me before buying elsewhere, as I am bound to sell cheaper than the cheapest.

Having now on hand the best COOK STOVE in the state, (the Eagle Hot Air) which needs [illegible] and will show for itself—I will warrant it to any one wishing to purchase. Also, 300 dozen Milk Pans, of all sizes, cheap Vats and Boilers, Strainers, Strainer [illegible], Canal Boat Lamps and Lamps, Coffee Pots, Tea Pots and [illegible] Lanterns, washbowls, cake pans, pails, blow horns, dippers, skimmers, teakettles, ladles, steamers, buckets, oil cans, lamp fillers, pie pans, tinder boxes, cullenders, pattypans, trunks, dish pans, pint, quart, gallon and half gallon measures, funnels, graters, &c. Also a good assortment of JAPAN WARE, consisting of cake boxes, trunks, deed boxes, spittoons, tea and coffee cannisters, fruit dishes, dust pans, card and oil lamps, candle sticks, flower boxes, toy cups and pails, rattle boxes, whistles, applebutter kettles, brass kettles, stove pipes and elbows, &c.

Spouting and Gutters promptly attended to. All kind of steam work made and repaired at the shortest notice.

WANTED.—Also, for which the highest price will be given, old Copper, Brass and Pewter will be taken in exchange for Tin and Copper Ware.

Merchants and others would do well to give me a call at the old stand of Middleton & Murphy, two doors east of Brown's Hotel,
Erie, March 13, 1851.—11 N. MURPHY.

ERIE ACADEMY.

THE Spring Term of the Erie Academy commences on Monday, March 21, under the superintendence of
J. HENRY BLACK, A. B.
Teacher of the Languages and the Natural Sciences.
MR. O. D. HENDRYX.
Teacher in English Literature and Penmanship.
Miss SARAH A. KIBBE,
Preceptress, and Teacher of French, Astronomy and Botany.
Miss CATHARINE BEEBE,
Teacher of Music.

Tuition Per Quarter.

In the Languages,	$4 00
In Mathematics, Natural Philosophy, Chemistry, &c.	3 50
In Primary Studies,	2 50

There are no extra charges connected with the Academy except for Music and Drawing. The charge for Music is $8, for Drawing $2 00.

The regular time for admission is at the beginning or middle of the term. No one will be admitted for less than half a quarter.

From the pleasant and healthful location of the Academy, the advantages which it possesses of Philosophical and Astronomical apparatus, and the ability of the teachers both to impart knowledge and to regulate the conduct, it is confidently believed that very superior inducements are presented to all who may be desirous of pursuing a course of systematic and thorough instruction. For the benefit of those desiring to prepare themselves for teaching, particular instruction will be given with a view to that object, both in the branches usually taught in school and in the theory of imparting instruction.
JOHN GALBRAITH, President.
MURRAY WHALLON, Secretary.
Erie, March 13, 1851. 3t41

300 TONS of Plaster for sale cheap, by
D. S. CLARK.

25 BUSHELS Dried Peaches just received and for sale cheap by D. S. CLARK.

Still Buying.

AND paying the highest price for any quantity of Domestic Flannel, Socks, Yarns, Dried Apples and Peaches.
Erie, Dec. 14. LAIRD & RUST.

RUBBER SHOES.—2000 Pair Women's, Men's and Children's of all desirable styles, at less prices than be found in Erie.
J. H. FULLERTON.

CHRISTMAS PRESENTS.—A lot of Toys and other fixings, suitable presents for the coming Holidays, at
December 19. G. LOOMIS Co., State st.

GLASSWARE.—Tumblers, Decanters, Jelly Dishes, Glass Jars, Preserve Dishes, Plates and Pitchers, Molasses Cans, Oil Lamps, and a General variety of Glassware for sale at the Pittsburgh Store, No. 2, Wright's Block.

KID GLOVES—30 doz. Kid Gloves, all colors, the best article imported; also, Buckskin, Woolen, Silk, Lisle Thread and Cotton, at FULLERTON'S

DOCTOR LA CROIX.

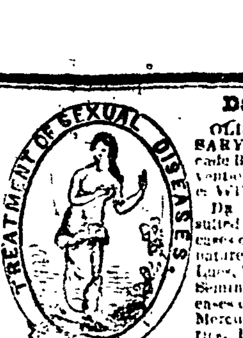

OLD GALEN'S LOCK DISPENSARY—No. 61 Lloyd st., upstairs, Arcade Buildings, established for the prevention and removal of venereal diseases WITHOUT MERCURY.

DR. LA CROIX, continues to be consulted confidentially upon those diseases of the Lock, in frame of a private nature, viz: Syphilis, Gonorrhea, Gleets, Lues, Venereal, Strictures, Impotency, Seminal Weakness of both sexes, diseases of the Womb, Nervous Debility, Mercurial Diseases, Gravel, Nodes, Caries, Rheumatism, Ulceration of the Glottis, Tonsils, Throat, Nose and Lips, Syphilitic Itch or Inflamed Eyes, Impotent or gradual wasting away of the powers of life, night sweats, swelling of the [illegible] caused by mercury and unwise treated secret diseases, whether mild or virulent, and from an experience that very seldom falls to the lot of any one physician he is enabled to warrant a perfect and lasting cure, in any and in all cases of the above named diseases.

TAKE PARTICULAR NOTICE.

There is a habit which boys teach each other at the academy or college, a habit indulged in when by himself, in solitude, growing up with the boy to manhood, few of those who indulge in this pernicious practice are aware of consequences until they find the nervous system shattered, feel strange and unaccountable feelings and vague fears in the mind. The individual becomes feeble, and is unable to labor with accustomed vigor, or to apply himself to study, his steps are tardy and weak, he is dull, irresolute, the countenance is downcast, the eyes without natural lustre, shamefacedness is apparent.

IF THE VICTIM

Be conscious of the cause of his decay, and quit it, he suffers under those terrible nocturnal and involuntary emissions, which weaken and shame him, producing mental and physical prostration. If he emancipates himself before the practice has done its worst, and enters matrimony, his marriage is unfruitful, and his sense tells him that this is caused by his early follies.

YOUNG MEN.

Let no false modesty deter you from making your case known to one, who, from education and respectability, can alone befriend you. He who places himself under Dr. La Croix and his treatment, may religiously confide in his honor as a gentleman, and in whose bosom will be ever locked the secret of his patient.

There are very few men in the world in whom it is safe to repose confidence, especially in cases of a delicate nature. The many pretenders to medical science with which the country is filled, and the many disappointments to which the unfortunate are subjected by consulting such men, renders it a matter of more justice to caution the public against them, and point them to the safe haven of repose," which is under the management of the celebrated Dr. La Croix, No. 61 Lloyd st. Buffalo, N. Y.

FEMALE COMPLAINTS.

Falling of the Womb, Gonorrhea or Whites, Obstructed, Excessive, Irregular or painful Menses, Dropsy of the Womb.

Dr. La Croix is often called upon by young and innocent females who have had their health injured for years by pills and nostrums, purchased from celebrated female impostors, under the false pretence of effecting cures—those medicines in nineteen cases of twenty have an injurious effect upon the constitution, without producing the desired effect, or any signs of it. Ladies who wish for medicines, the efficacy of which has been tested in thousands of cases, and never failed to effect speedy cures without any bad results, will use none but

Dr. DeLaney's Female Periodical Pills,

which are the result of the combined knowledge and experience of some of the oldest and most distinguished physicians of Europe, and have been used by females embracing most of the gentry and nobility of France for the last 25 years. To eulogize their virtues would not add to their merits. The only precaution necessary to be observed is, ladies should not take them if they have reason to believe that they are in certain situations (the particulars of which will be mentioned in the wrappers accompanying each box,) though always safe and healthy, so gently, yet so active are they.

☞ Price $1 per box. they can be transmitted by mail to any part of the Union.

Dr. La Croix invites all the afflicted, however hopeless their case may appear, or whatever their disease may be, or however many physicians or remedies they have tried, to put his knowledge and skill to the test in an examination of the case—it will cost them nothing. He promises to every case he treats a permanent and radical cure for life.

☞ The Dispensary is so arranged that the person so calling will see no one but the doctor himself, who is in constant attendance in his private rooms, ready and willing to render relief to all who may give him a call. Hundreds of certificates voluntarily given of cures, some of which are most astonishing cases on record, are for inspection at the Dispensary, all which are by his medicines.

BEWARE—Of those medical sharks who refer you to the British and French Venereal Hospitals for proof of their skill and experience. They have no reference nearer home and they are entirely unknown abroad. Their lofty pretensions to medical skill are without foundation and simply excite ridicule in the minds of those who know their absurdity.

Remember 61 Lloyd street, up stairs, sign of Old Galen's Head, Buffalo, N. Y.
Buffalo, March 7, 1851. 1y43

KEYSTONE MUTUAL
Life & Health Insurance Co. of Harrisburg, Pa.

THIS Company continues to insure lives on more favorable terms than any other company in the State; and as an evidence of the utility of such institutions, and the promptness of this company in paying losses when they occur, they respectfully refer to the following letter of Mrs. Schoyer:

Practical Examples, Showing the Advantages to be Derived from Life Insurance.

Mr. Solomon Schoyer, a highly respectable commission merchant at Pittsburg, effected an insurance of $5,000 on his life with the Keystone Mutual Life Insurance Company of Harrisburg, on on the 17th of July 1850. He received his policy, and paid his premium on the 24th of July, 1850, and the [illegible] at Nightmare on the 22d day of July, but two days after he received his policy. He had enjoyed uninterrupted good health all his life up to the very moment of his death. His widow, Penelope Schoyer, received from the company within 20 days after his death, $5,000 as will be seen by her letter of acknowledgment below.

To the President and Directors of the Keystone Mutual Life Insurance Company.

GENTLEMEN:—The prompt manner in which your efficient agent, Mr. Henry Rowland, [illegible] the amount of my deceased husband's insurance upon his life [illegible] Company, and [illegible] of $5,000, makes me feel it due to this method of returning to the company my thanks, believing such [illegible] engaged in business [illegible] to the country, and that the [illegible] your Company [illegible] PENELOPE SCHOYER.
Pittsburg, Nov. 22, 1850.

[illegible] of the [illegible] Church in Meadville [illegible] of the company of [illegible] Policy of [illegible].

For particulars, &c. [illegible] of the company's [illegible], No. 20, Market st. Harrisburg, or [illegible] Agent for Erie County, Office 3 doors west of Laird & Rust's Store.
DR. LUTHER REILY, President.
J. W. WEIR, Secretary, January 28, 1851.

FREEMAN, HODGES & CO.
IMPORTERS AND JOBBERS.
58 Liberty Street, New York,
(Between Broadway and Nassau.)

ARE now receiving a rich and beautiful assortment of Fancy Silk and Millinery Goods, to which we would particularly invite the attention of all Cash Purchasers, and will make it an object for them to give us a call, as we are determined to sell at a very small advance for Cash, and a better assortment than was ever before offered in this market.

Milliners can supply themselves with every article in their line, and a great many of them [illegible] at lower prices. Many of our goods are manufactured expressly for our own sale, and cannot be surpassed in beauty or low prices.

Rich Hat and Cap Ribbons, a large variety.
Silk and Satin Bonnets.
Crapes, Crape Lisse, Tarletons and Bobbin Laces.
Trimmings for hats, caps and dresses.
Jenny Lind Caps, party and Opera Head Dresses.
Embroidered Capes, Collars, Cuffs, and Chemisets.
Embroidered Edgings and Insertings, Swiss and Muslin.
Thread, Brussels, Valencienne, Silk and Lisle Thread Laces.
Embroidered, Reverse and plain Lawn Cambric Hkfs.
Gloves and Mits, Kid, Silk, Lisle Thread and Sewing Silk.
Scarfs, Cravats and Dress Hkfs.
Swiss, Leno, Book Muslins, and Bishop Lawns.
Embroidered, Damask and plain Canton Crape Shawls.
A full assortment of Straw Goods.
French and American Artificial Flowers.
With a large variety not mentioned above.
All wishing to avoid paying long prices will make money by calling and satisfying themselves.
Jan. 1851. 6m37

1851. OPENING THE CAMPAIGN. 1851.

THE lately has made a grand advance with the firm of Loomis & Co's, however, Hornblower's Express brings them to-day a splendid receipt of all the new and fancy things from New York which will be kept exhibited for a short time, in those new Show Cases for the benefit of their friends, and all who are desirous of feasting their eyes upon fine JEWELRY, for instance Gold Watches in 7 Cases, Ear Rings, Finger Rings, Breast Pins, &c. of the latest styles of beauty and design. If any should feel disposed to buy, the Music will be warranted first rate and the customer will kept up to the close of the campaign.

In addition to the Sights for Nothing, at their Store, the Manufactory has the best of Workmen, who make to order Silver spoons—Jewelry in all its branches, and Engrave, in a manner unsurpassed, Court, Corporation and Societies Seals; in short, any customer can have a job done on short notice. Watch making and repairing carefully executed by experienced hands. To this branch particular attention is given.

Call in and take a peep—now is the time for choice bargains.

N. B.—California Gold and old silver bought at the highest price. G. LOOMIS & CO.
State street nearly opposite Empire Stores.
Erie, Jan: 18, 1851.

JENNY Lind slips—The most beautiful Slip, to be found at
Dec. 28, 1850. FULLERTON'S.

NEW GOODS!

RECEIVED to-day another lot of those fine Bay State Shawls, also a good assortment of Tartons and other fine goods, at the Empire. [January] 1, 1851] H. CADWELL.

To Persons Intending to Build.

CARTER & BRO. have on hand a large lot of Window Glass—their assortment numbering upwards of forty sizes, among which are English and French, New York, New Jersey and Pennsylvania manufacture, of single and double thickness.

They have also a quantity of superior made Sash, both with and without glass, and will furnish to order Windows of any style or quality of glass on the most reasonable terms. Lumber taken in exchange. No. 6, Reed House.

BOOTS & Shoes.
1 cases mens Thick Boots,
3 " " Kip "
3 " " Calf "
3 " Boys thick "
2 " " Kip "
Childrens coarse and fine Shoes and Bootees, for cash at the very lowest figures. Work warranted first rate or no sale, by
Dec 7. C. M. TIBBALS.

"Better Late Than Never"

WE are now receiving our stock of Fall and Winter Goods, which have been selected with care, and we think the public will say with taste. The assortment is very general, and contains some styles of Dress Goods not before in this market, as they have been imported within two weeks. We invite the visits of Cash Customers, and those who have produce to exchange, and feel confident we can stand the test of comparison in style and prices with all others. No trouble to show goods.
Nov. 23. LESTER, SENNETT & CHESTER.

Notice to Saw Mill Owners.

CARTER & BRO. will pay cash for any quantity of Poplar or White Wood Flooring; also for any amount of Pine Lumber, No. 6, Reed House.—Jan. 18, 1851.

JOHN H. BURTON,
DRUGGIST, NO. 5 REED HOUSE,

BEGS leave to inform the public that he is in receipt of his Fall and Winter supply of Drugs, Medicines, Paints, Oils, Dye Stuffs, Pure Wines and Liquors for medical purposes, Teas, &c., &c. all of which he offers for sale at prices which he is confident will suit purchasers.

It is his intention to sell medicines which are pure, fresh and genuine. The profession may depend upon such being delivered whether to themselves or to their order. All wishing articles in this line are invited to give him a call.
Erie, Nov. 2, 1850. n25

To the Sick and Afflicted!

CERTIFICATES and Testimonials, sufficient to fill every column of this paper, can be produced, setting forth the wonderful virtues of

Dr. Swayne's Celebrated Family Medicines.
DR. SWAYNE'S COMPOUND SYRUP
OF WILD CHERRY.
The Original and Genuine Preparation!

CONSUMPTION, Coughs, Colds, Asthma, Bronchitis, Liver Complaint, Spitting Blood, difficulty of Breathing, Pain in the side and Breast, Palpitation of the Heart, Influenza, Croup, Broken Constitution, Sore Throat, Nervous Debility, and all diseases of the Throat, Breast and Lungs; the most effectual and speedy cure known for any of the above diseases is

DR. SWAYNE'S
COMPOUND SYRUP OF WILD CHERRY!
Another Home Certificate—Great cure of EZEKIEL THOMAS.

Dr. H. Swayne—Dear Sir:—Being for a length of time afflicted with a very violent cough, with pain in the side and breast, soreness of lungs, shortness of breath, loss of appetite, night sweats, &c., I made trial of various remedies which were recommended highly in the paper, but gradually grew worse. The violence of my cough was such that the blood rushed profusely from my nostrils when the paroxysms came upon me, my whole system seemed prostrated, and the hour of my departure seemed near at hand. At this time you recommended the use of your Compound Syrup of Wild Cherry, which immediately began to soothe, comfort, and allay the violence of my cough, relieved the pain in my side, strengthened and healed my lungs, &c. I continued the use of it, but now, thanks to God, and to the effect of your Compound Syrup of Wild Cherry, I am cured, and able to pursue my daily labor. I think it an invaluable medicine in coughs, colds and diseases of the lungs, and one that should be known to all afflicted. If persons would purchase the original and genuine article, as prepared by you, and not tamper with the many spurious and worthless preparations which are attempted to be palmed off on the reputation of yours, it might be the means of saving many valuable lives. I freely offer this statement for the benefit of those who are suffering as I was.
EZEKIEL THOMAS,
Cherry st. three doors west of Schuylkill Second Street, Phila.

VERY IMPORTANT CAUTION.

Be very particular to enquire for Dr. Swayne's Compound Syrup of Wild Cherry, as some unprincipled individuals have stolen the name of Wild Cherry, thinking to borrow a reputation from that already established. Remember the genuine is put up in square bottles, covered with a beautiful wrapper, (steel engraving,) with the portrait of Dr. Swayne thereon, also his signature; all others are positively fictitious and counterfeit.

Swayne's Celebrated Vermifuge.

"A safe and effectual remedy for worms, dyspepsia, Cholera Morbus, sickly or dyspeptic children or adults, and the most useful Family Medicine ever offered to the public."

This remedy is one which has proved successful for a long time, and is universally acknowledged by all who have tried it, to be far superior (being so very pleasant to the taste at the same time effectual) to any other medicine ever employed in diseases for which it is recommended. It not only destroys worms, but it invigorates the whole system.

Letter to Dr. Swayne from Andersontown Ia.

Dear Sir:—A man purchased a bottle of your Vermifuge, the other day, for his child, and by its use discharged 63 of the largest worms he had ever seen. It is somewhat difficult to get the people to try it, as they have often been so gulled by nauseous worm medicines. Yours being so very pleasant to the taste, at the same time effectual, I shall be able to dispose of a large quantity. Yours, T. T. SHARP, P. M.

BEWARE OF MISTAKES.

Remember Dr. Swayne's Vermifuge is now put up in square bottles.

Notice that the name is spelt correctly—

SWAYNE.

CLEANSE AND PURIFY!
DR. SWAYNE'S SUGAR-COATED SARSAPARILLA AND EXTRACT OF TAR PILLS.

Act as a gentle purgative, producing a healthy state of the Liver and Bowels, acting as an alterative, changing the state of costiveness, which is very common to some individuals, and for the irregularities incident to females they are very valuable.

J. H. Hatchitt, Evansville, Ind., writes June 5th 1850. Your medicine sells well, and gives universal satisfaction. Your Sugar Coated Sarsaparilla and Tar Pills sold out directly. Send on a large supply.

Chalfant & Hughes, Danville, Pa., writes, April 10, 1850—Send immediately a further supply of your family medicines. We are much in need of them—they are effecting great cures in this section.

DR. SWAYNE'S Valuable Medicines can be obtained of most of the stores throughout the country, and Wholesale and Retail at the Principal office,

N. W. corner of Eighth and Race Streets, Philadelphia.

For Sale by the Following Agents.

ERIE COUNTY.
Carter & Brother, No. 6, Reed House, Erie.
J. H. Burton, No. 5, "
W. P. Judson, & Co., Waterford.
J. A. White, Girard.
M. J. Clark & Bros., Fairview.
W. & J. W. Campbell, Edenboro.
CRAWFORD COUNTY.
Norman Callender, Meadville.
C. M. Burton & Co., "
W. & J. W. Campbell, Cambridge.
Perkins & Bellingwen, Woodcock.
Campbell & Shattuck, Evansville.
J. L. F[illegible], Ada, Ohio.
J. H. Walster,
And by dealers in Medicines generally, 1y32
Dec. 21, 1850.

NEW YORK PREMIUM "Fang up Stove," with a handsome [illegible], received the highest premium for a New [illegible] at the [illegible] fair at Erie. For sale by
LESTER, SENNETT & CHESTER.

COACH, BODY, CARRIAGE & FURNITURE COPAL VARNISH.—Marrat & Co's celebrated manufacture in [illegible] color, find drying, quick drying. Warranted to give entire satisfaction to the purchaser, also Japan Varnish, for sale by
J. H. BURTON.

STOVE BLACKING, the best ever seen, for sale by
Dec. 7, 1850. LESTER, SENNETT & CHESTER.

SAWS.

CIRCULAR, Mill, X Cut, Tenant, Hand, Pannel, Back, Wood and Keyhole Saws, for sale by GEO. SELDEN & SON.

BUCKWHEAT FLOUR.—C. Zinn's best superfine Flour for sale by the barrel or the hundred, the best or no sale.
[Dec. 7, 1850.] M. KOCH.

COPARTNERSHIP.

WILLIAM BEATTY & M. SANFORD have this day formed a Copartnership as Bankers and Collecting and Exchange Brokers, under the firm of M. SANFORD & CO. Office in Beatty's Block, between State and Peach streets, Public Square.
Erie, Jan 1, 1851. n31

MADEIRA GRAPES and Fresh Oranges for party givers, just received by D. S. CLARK.

DYESTUFFS.—Madder, Indigo, Logwood, Fustic, Annotto, Nicwood, &c. by JACKSON.

BONNET RIBBONS.—large assortment of rich Winter Ribbons at FULLERTON'S.

Gloves and Hosiery.

A SPLENDID stock of Gloves of the elastic French Kid, of assorted colors, and white and black, both for Ladies and Gentlemen, also, Merino, Alpacca, wool, silk and cotton Hose, very nice, just opened by LESTER, SENNETT & CHESTER.

PEARL BARLEY for sale by D. S. CLARK.

AXES.

39 doz. Miles White & Co's superior Cast Steel Axes for sale by the doz. or single—warranted.
GEO. SELDEN & SON.

GROCERIES.—30 chests Tea, 5 Bags Coffee, 13 Hhds. Sugar, 5 Boxes Raisins, 6 Barrels, Rice, for sale wholesale and retail by J. H. FULLERTON.

DOMESTICS.—20 Bales Brown Sheetings, 17 bales batts, Wicks and Yarns, 48 pieces Ticks, 50 pieces striped Shirtings, 40 pieces Drills, 100 pieces bleached Muslins, as cheap as can be found in this market, for sale by
Dec. 14, 1850. J. H. FULLERTON.

Doctor O'Conor, from Dublin.

GENERAL Medical Practitioner, Physician, Accoucher and Dentist. Office and residence at the Reed House, Erie
Erie, Nov. 16, 1850. 27

WHITE FISH—100 lbs. and half do. Mackinaw and Detroit River White Fish; also, a lot of Mackerel and Shad for sale cheap at MOORE'S GROCERY STORE.

Stewart's Syrup.

A GOOD article of Sugar House Syrup; also, P. R. and N. O. Molasses, at MOORE'S GROCERY STORE.

SMOKED SALMON.

A FRESH supply just received at
MOORE'S GROCERY STORE.

TEAS! TEAS!—A new arrival of those splendid, cheap Teas both Green and Black at
MOORE'S GROCERY STORE.

WINES & LIQUORS, both imported and domestic, at
MOORE'S GROCERY STORE.

1500 SIDES Sole Leather,
1250 Jersey and French CALFSKINS,
100 Sides Upper,
600 Morocco,
1100 *Linings and Bindings of every article of* Shoe Kit and Findings, by J. H. FULLERTON.
Dec. 4, 1850.

CARTER & BROTHER,
No. 6, Reed House.

HAVE on hand a very extensive assortment of Drugs and Medicines, so that they are enabled to fill the orders of Physicians of whatever school, or no school, with every article in their line, and of such quality as to enable the intelligent physician to calculate their action with reasonable certainty. Their terms are such as cannot fail to suit all reasonable persons.

SUGARS.—Loaf, crushed, pulverized Coffee crushed Porto Rico, N. O. and Havana Sugars, together with every article usually found in a Grocery Store can be found at
MOORE'S GROCERY STORE.

ARTISTS MATERIALS.—Such as Canvass, Brushes, round and flat Tools, Pallet Knives, Glass slabs, Knives, Colors in Tubes, Poppy and Nut oil, Mastic Varnish, Drying Oil &c.
Jan 31. CARTER & BROTHER.

PERALCOHOLIC EXTRACTS.—
Extract of Taraxicum, do Hyosciamus,
do Belladonna do Cicuta,
do Cinchona, do Juglandis,
do Stramnae, do Jallap,
do Aconiti, CARTER & BROTHER.

OILS.—Hyosciamus, Ergot and Croton, at CARTER'S.

CRANBERRIES for sale at Clark's.

Grass Mats.

A LARGE assortment of Buggy and Door Mats at
MOORE'S GROCERY STORE.

NEW smoked hams for sale by
Jan 25 D. S. CLARK.

AS I wish to dispose of my Winter stock of Clothing, I will sell the following articles for cash, not exactly for cost but at a small advance.
100 Over Coats, 300 Frock Coats,
50 Dress do, 50 Frock do.,
500 pairs Pants, 167 Vests.
And any quantity of Woolen Shirts, Drawers and Socks.
February 8, 1851. MOSES KOCH.

Coal Boat Extension for Sale.

THE "Extension," now lying at Erie, with Furniture all in good order, will be sold at a bargain and on accommodating terms. Apply at the Exchange office of
Erie, Feb. 23, 1851. M. SANFORD & CO.

THE GREATEST DISCOVERY OF THE AGE!

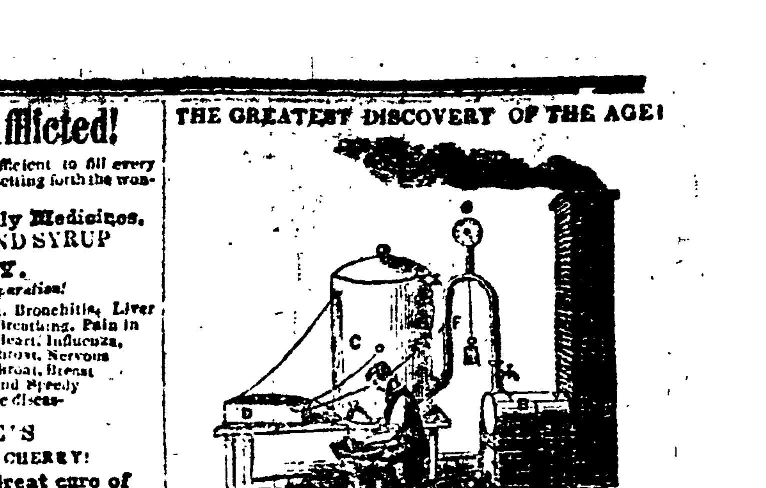

DR. TRASK'S MAGNETIC OINTMENT.

THE following from Dr. Hubbell, a noted Physician; who has sold over 900 Bottles within the last ten months. Hear him.

S. BUELL—Sir. I write to give you some account of the admirable effects produced by the use of Doct. Trask's Magnetic Ointment in my own practice as a physician. The following cases have all been under my own observation, and by my own prescription.

Case 1st.—A Mrs. More, who was given up to die by *three celebrated physicians*, as being in the *last stage of Consumption*, by the use of the Magnetic Ointment has regained her health, and is now as well as ever, and has been for the last six months.

Case 2d.—Some time in July last, I was called to see Mrs. Allen living some 22 miles distant. Her case had been given up by several physicians. She was first attacked by *malignant dysentery*, followed by severe inflammation of the bowels. I arrived about 6 o'clock in the evening, and found her in a very dangerous situation, apparently on the bank of the grave. I commenced applying the ointment freely to the stomach and bowels, attended with some simple remedies administered internally, and by morning I found her so much better that I left for home, with directions to continue the use of the Ointment. She fully recovered in a few days, and is now enjoying good health.

Case 3d.—A Mr. Winters had lost nearly all his hair, had been *bald* for many years; by the use of *three bottles of the Magnetic Ointment, had his hair entirely restored*, and now has as beautiful a head of hair as any man could wish. His age is about 50 years.

Case 4th.—A son of Mr. Warren of this town, 11 years of age, had been afflicted with the ASTHMA from his cradle. He had the benefit of the best medical advice that a loving and wealthy father could procure without avail. It was one of the most aggravated cases I ever saw, the lad was emaciated almost to a skeleton. By the use of a few bottles of the Ointment he was *thoroughly cured*, and for 7 months past has enjoyed robust health.

Case 5th.—This was an extreme case of *inflammation of the spine*, of long standing; had a variety of treatment from no less than *eight* different physicians, without receiving benefit—was cured by the use of only four bottles of the Magnetic Ointment.—This was four months ago, and the lady (a Mrs. Dunham) is still in good health and able to attend to her usual household duties.—I have treated two cases of *Chronic Sore Eyes* with the Ointment both of the patients so *nearly blind*, as to need an attendant to lead them from place to place. One of them had been afflicted 19 years, the other about 9 years. They had tried the best physicians in the state, without benefit and one of them had been under the treatment of the celebrated Doct. Muzzy, of Cincinnati, for eighteen months, and had expended hundreds of dollars in vain efforts to effect a cure. They are now, by use of the Magnetic Ointment, nearly or quite cured, and are able to read and attend to ordinary business. I have used the Ointment in a number of cases of the Piles, and *in no case has it failed to give immediate relief, and generally a permanent cure.* I have also used it beneficially in several cases of ERYSIPELAS. And last but not least, I have within the last year cured four cases of CANCER by the use of the *Magnetic Ointment* alone!!

From a thorough trial of the Ointment in nearly every disease for which it is recommended, I can confidently recommend it to be one of the most useful remedies ever offered to the public.
Respectfully yours,
BURTON HUBBELL, M. D.
Dated Amelia Ohio, Jan. 27. 1850.

Sold in Erie, Pa., by Carter & Brother, wholesale and retail—L. S. Jones, Girard, B. C. Town, North East, and by one agent in every town in the state.
E. K. CRANDALL, Traveling agent.
August 17, 1850. 1y14

MRS. H. S. WARD,

WOULD say to her patrons and friends that she is now ready to wait on them with a great variety of

Fall and Winter Millinery,

consisting of Velvets, Satins, watered Silks, uncut Velvet; Ribbons, French Flowers in a great variety, and prices to suit customers, and in fact every thing in the Millinery line too numerous to mention. Bonnets and Caps always on hand.

Country Milliners can and will be furnished with Goods and Fashions on as reasonable terms as they can be purchased in Buffalo, or any other place west of it.
Erie, Oct. 26, 1850. n24

BUTTER! BUTTER!!—200 lbs first rate Roll Butter for by the lb. [Jan 4, 1851] WM. F. RINDERNECHT.

50 BUSHELS Chestnuts just received on consignment will be sold low by [1-51] WM. F. RINDERNECHT.

Endless Chain Pump.

THE subscriber respectfully informs the public that he is prepared to furnish a superior Pump, that he is prepared to furnish and put in order an article of

ENDLESS CHAIN PUMP,

of a durable character. His material has of the best selected quality, and he feels confident no one will, been selected yet dissatisfied with the article.
WM. G. ARBUCKLE.
after a trial. 42, 1851.
Erie. Most kinds of country produce will be taken in payment. 33

W. C. BRALEY

WOULD inform the public that he intends to pay particular attention to Veterinary Surgery in all its various branches.—His charges will be reasonable. Please call and see. Office at the Canal street near the outlet Lock of the Extension Canal.
Erie, Jan. 4, 1851. 1y

CANDLES, Spices, Nuts, Candles, Fancy Soaps, and a full and complete assortment of every thing in the Grocery line for sale at a small advance above cost, at the Pittsburgh Store.
January 18, 1851 No. 2, Wright's Block.

D. S. CLARK,

Wholesale and Retail Grocer & Ship Chandler, and dealer in Foreign Fruits, Wooden Ware, &c. &c.
NO. 5, BONNELL BLOCK, ERIE, PA.

HAS in store and is receiving his Fall and Winter supply, embracing many of the good things of the earth in greater variety than was ever offered in this market. The undersigned flatters himself that an experience of twelve years in the business enables him to buy and sell low, and he is careful to select none but good articles. The following is part of his stock:

Coffee—Rio, Laguira, Brazil and Gov. Java.

Sugars—a general assortment of Brown, Coffee Crushed, Powdered and Refined Loaf and Lump.

Teas—Old Hyson, Silver Leaf, Young Hyson, Superior and Imperial.

Black Teas, the best ever offered here.

Fruits—Raisins, in boxes, halves and quarters, Zante Currants and Figs.

Marseilles Oil, various brands, Florence do. in bottles, quarts and pints; Almonds, assorted qualities, shelled do., Maccaroni and Vermicelli, Filberts and Brazil Nuts, Mustard in kegs and boxes, best English do., French do. pots, Citrons, best Madeira, (new.) Lemon and Orange peel, (for Fruit Cake,) extracts of Lemon, Rose, Vanilla, Nutmegs, Celery, Peach, etc. etc. India Curry powder, French Chocolate, superior article Broma and common do., Fancy Candies of all kinds, Rock do., red and white do. sugar almonds, plain sweets, etc., sugar dust for icing cake, assorted colors, sugar syrup, a very superior article, Spermicity Candles, (clarified) patent and star do., colored sperm and wax Candles, in short whatever is usually found in establishments of the kind, except Wines and Liquors, which we do not consider necessary or useful to our customers or the public.
Erie, Nov. 16. D. S. CLARK.

Clothing! Cloths and Cassimeres!
OLD THINGS HAVE BECOME NEW!!

THE subscriber begs leave to call the attention of his old customers and friends to his new and select stock of

CLOTHES, CLOTHIC & CASSIMERES!

recently purchased in New York, and now offered as cheap, at east, as at any other establishment in town.

He does not deem it necessary to tell those who have for so long a series of years patronized him that he continues to manufacture as

FASHIONABLE AND NEAT FITTING

Garments as can be found in this market; but to new customers he has no hesitation in saying that if they will

CALL AND SEE FOR THEMSELVES.

They will not go away dissatisfied with either

Goods, Workmanship or Prices.

Custom work always done at reasonable prices, and warranted. Also cutting warranted, if properly made up. Call and see if "old things have not become new" at the old stand of the subscriber JAMES LYTLE.
Erie, October 26, 1850. 4tn

NEW BOOKS.

CALL in and see if there has not been a real Resurrection at the corner of French and 6th streets, where the subscriber will be on hand at all times ready to inquire after the faith of his custom, (still believing, as he expresses himself, that every man has a right to his own opinion,) and also to show them the best stock of Miscellaneous,

School-Books and Family Bibles,

ever brought to this place. Also, on hand a splendid assortment of Blank Books of his own manufacture, warranted to be of paper of the best quality, all of which will be sold low for cash or clean paper rags.

N. B. On hand 15 barrels of Cider Vinegar, of excellent quality to be exchanged for rags or Cash.

Binding done to order on short notice.

Expected shortly a large lot of Christmas Books and Annuals.
Erie, Nov. 21. OLIVER SPAFFORD.

NEW GOODS.

THE subscribers have just received a full supply of Fall and Winter Goods, consisting DRY GOODS, Groceries, Hardware, Crockery, &c. &c.

In the above stock may be found almost every variety of Gentlemen's and Ladies' Dress Goods. They invite their old customers and those intending to purchase, to call and examine their stock before purchasing elsewhere.
Erie, Nov. 23, 1850. JAMES HUGHES & CO.

It Kills Pain and Saves Life.

LANDREW'S Pain Killing Agent, is the only article to be relied upon to kill Pain and cure disease. It is an internal and external remedy. CARTER & BROTHER.
Agents for Erie county, No. 6, Reed House, Erie Pa.
Oct. 2 1850. *1y21

The Erie County Mutual Insurance Company

CONTINUE to insure Buildings, Goods, Wares and Merchandise, on favorable terms.

DIRECTORS.

J. C. Marshall,	J. A. Tracy,	Wm. Beatty,
J. H. Williams,	Thos. Stewart,	G. Sanford,
S. Jackson,	Thos. Willis,	C. M. Tibbals,
W. H. Townsend,	Geo. Selden,	H. Sherman,
	J. C. Spencer.	

G. SANFORD, President.
GEORGE SELDEN, Secretary.
J. C. *Spencer, Treasurer*
Erie, June 29, 1850. y7

TABLE and Pocket Cutlery.—My assortment is now complete, and I do not hesitate to say a larger and better selected stock than was ever before offered in this market. R. REED.
Sept. 28, 1850.

MUFFS.—Of superior quality, for sale by
December 7, 1850. LAIRD & RUST.

Dental Notice.

R. RUSSELL D. D. S., office in Wright's Building opposite the Erie Gazette office. All operations performed in a neat careful and durable manner, and warranted. 110

HOUSE keepers can be supplied with brass, brittannia, iron and japan candle sticks and lamps, brass snuffers and trays, brittannia, German silver and iron spoons, basting spoons, coffee mills, cutlery, &c., at the hardware store of R. REED.
Sept. 28.

MONEYS remitted to the Old Country on the most favorable terms, on our responsibility. M. SANFORD & CO.
Feb. 23 1851. Beatty's Block Erie Pa.

SEGARS.—15,000 of the finest flavor imported Principe segars, the best I ever had, for sale by the box or at retail.
November 2 1850. J. H. BURTON.