## The Amende Honorable.

It appears from a communication in the *Union*, copied into the *Gazette*, that the extract which we published last week from the New York *Evening Post*, relative to the Peyton claim was incorrect—that the said claim was allowed and payed by the late administration, and therefore no blame, if blame there is, can be attached to this. We are happy to be able to make this *amende honorable*, for although we are forced to believe that it is the most corrupt dynasty that ever ruled the country, we are far from desiring to add to its infamy by the promulgation of false charges. No, no—this no-party administration has sunk itself low enough in the public confidence, without the need of false weights to carry it down to a "deeper depth." So much in justice to an already politically damned Administration, and now a word in reply to the uncalled and unwarranted insinuations of the *Gazette*. It is an old saying, and as far as our experience goes, a very true one, that the greater the rogue, the more ready he is to place every body else in the same category with himself. Upon this principle of a dishonest mind alone can we account for our cotemporarie's insinuation that a "correction" was "not likely to appear in the *Observer*—not even in substance;" for there is nothing in the past conduct of the *Observer* to justify the idea that we would not make a correction when fairly convinced of having done injustice. Can the *Gazette* say as much? But our cotemporary did not believe his gratuitous fling himself, for, after boldly asserting that we would not make the correction, he has the *impudence* to ask us to do so. Now, it is hardly necessary for us to say that we have not yet seen the communication in the Union, said to have been published by that paper.—But it is useless to occupy space farther—the *Gazette's* two-fold object is seen through and duly appreciated; but it wont do. We shall continue to expose the "*Galphin*" operations of the Cabinet "regardless of denunciations from any quarter," and especially from *such* a quarter!

☞ M'LANE'S VERMIFUGE.—To Messrs. Kidd & Co. Druggists, corner of Wood and Fourth streets, Pittsburgh belongs the honor of having induced the inventor of this great remedy to offer it to the public. This he has done through them It has now been before the public for more than a year. It has been introduced into all sections of the Union, and has given on all sides the most complete satisfaction. Where it has been tried it has been pronounced the best remedy for worms ever invented. Families should never be without a supply. We add the following from hundreds of similar testimonials.

"HOWARD, STEUBEN CO, Ky. Sept 6. 1847.
"*J. Lidd & Co*—We had a lot of your Vermifuge, and can recommend it as one of the best medicines for worms we have ever had. Dr. M'Lane's Vermifuge never has failed to produce the desired effect. J. ALLEY & CO."

Sold by Carter & Brother and J. H. Burton, Erie, Pa.

## MARRIED.

On Tuesday, the 7th inst., by the Rev. George A. Lyon, Mr. ASHER S. POTTER, of Cleveland N. Y., to Miss ALTAY LITLE, of this city.

On the 8th ult, in Venango, by John R. Smith, Esq., Mr. Alexander Smiley, and Miss Electa Inman, all of Venango.

## DIED.

At Bristol, Kendall county, Illinois, on the 27 of April, James Nelson, Esq, aged about 60 years, formerly a resident of this county.

In New Orleans, of consumption, on the 20th ult., Hannah F. wife of Capt. S. Alexander, of Buffalo N. Y.

On the 3d inst., in North East, Wm. A. only son of Robert Hills, aged 1 year.


J. B. NICKLIN,
*Special and general Agency and Commission business, Franklin, Pa.* 51

**NEW GOODS!!**

J. H. FULLERTON would inform his customers and the public generally that he has begun to receive his Stock of SPRING AND SUMMER GOODS—embracing a large and well selected stock of Staple and Fancy

**DRY GOODS, GROCERIES, CROCKERY, and HARDWARE,**

Also a very full assortment of STRAW GOODS, embracing almost every desirable style of Bonnets—Panama, Leghorn and Palm Hats, Artificial Flowers, &c., all of which will be sold at as low prices as can be found in this city.
Erie, May 11. 1850. 53

CONGRESS GAITERS,—Having obtained a patent of H. H. Day, of New York, to manufacture the Congress Gaiters, I shall keep a full assortment of Ladie's and Gentelemen's Congress Gaiters, which far exceed all other Gaiters for easeness well as beauty. J. H. FULLERTON.
May 9, 1850.

$5000 STOCK of Boots and Shoes, all of my own manufacture, embracing as great a variety as can be found at any establishment west of New York—also a full assortment of Shoe Kit and Findings, J. H. FULLERTON.
May 11, 1850.

999 SIDES eastern Sole Leather—also Upper Leather, French and Jersey Calf Skins, in quantities to suit.
May 11, 1850. J. H. FULLERTON.

PARASOLS.—*I am now receiving a large assortment of parasols, consisting of plain changeable and figured Turc k satin, also plain, changeable, figured and plaid silk, gingham and cotton Parasols, at* TIBBALS', Cheapside.

**Spring styles of Bonnets.**

HUNGARIAN, Lace, French lace; gimp, colored and fancy chip, China pearl, Alhalin, diamond pearl, Jenny Lind, Florence braid Bonnets; also lace and gimp Gipsies, pearl and tulip mosses Bonnets in great variety. Artificial wreaths, &c.
May 11, 1850. C. M' TIBBALS.

RIBBONS—Spring styles of Bonnet Ribbons at the lowest figures. my11 C. M. TIBBALS.

**Prints and Ginghams.**

ANY quantity of French, English, Scotch and American Ginghams, some as cheap as one shilling a yard, fast colors, or money refunded. Prices in great varieties of style; madder colors at 6¼ a yard, warranted fast. C. M. TIBBALS.

COLORED Cotton warp, cotton yarn, batts, wicking, &c., at the lowest prices for cash or approved credit.
May 11, 1850. C. M' TIBBALS.

**Come On! Come All!!**

THOSE who wish to see the largest and best assortment and to purchase the cheapest goods ever offered in this City, will call at No. 121, Cheapside, where we are receiving daily, the latest styles, and cheapest goods ever offered in this City, to which we invite the attention of our old customers and the public generally. Our stock comprises a general assortment of Staple and Fancy Dry Goods, Groceries, Crockery, Hardware, Nails, &c. Don't forget to call and examine our stock, as we *will* sell a little cheaper *than the cheapest*.
SMITH JACKSON.
Erie. May 11, 1850.


## EXECUTOR'S NOTICE.

NOTICE is hereby given that letters testamentary have been issued to the subscriber as executor of the last will and testament of Simeon Royce, deceased, late of Concaut township, Erie county, Pa. All persons, therefore, having claims against the estate of said deceased, will present them, duly authenticated, and those owing said estate will make immediate payment to the subscriber at his residence at West Springfield in said county.
May 11, 1850. 4t52 GILBERT HURD, Ex'r.


**Harborcreek Woolen Factory.**

THE subscribers are ready to exchange Cloth or Flannels, for Wool of all kinds, or work on shares, or by the yard at their usual prices. Carding and Cloth Dressing done as usual, on short notice.
Harborcreek, May 11, 1850.

☞ NOTICE.—All persons knowing themselves to be indebted to the firm of Rhodes, Cass & Co., by note or book account, are particularly requested to call at their Factory in Harborcreek, on or before the middle of June next and settle the same. Those who may attend to this notice will confer a favor on the subscribers.
RHODES, CASS & Co.
6m52
Gazette, Commercial and Chronicle copy 3 months

DRESS GOODS.—Plain and Stripe Changeable Silks, Barages, Lawns, Muslin De Lanes, Ginghams, &c., just received by Railroad. my11 GEO. SELDEN & SON.

BONNETS, Ribbons, Artificials and Parasols, a good assortment just received by GEO. SELDEN & SON.

MANTILLA SILKS AND FRINGES, a few pieces just received, which can be bought cheap at WRIGHT'S.

**Peddlar's Goods.**

I HAVE just received a heavy stock of Peddlers' Goods, consisting in part of 800 dozen spool Thread, of various manufactures; 100 pounds of colored patterns linen and cotton Threads, at manufacturers prices; also 200 gross hooks and eyes, together with a fine stock of pins, needles, combs, sewing silk, &c., &c., which I will job to peddlars cheap for cash. C. B. WRIGHT.

ANVILS, Vices and Bellowses, together with a snug stock of shelf Hardware, can be found cheap at WRIGHT'S.

LIME.—Lime constantly on hand at the lowest cash price. Orders given at the store of C. B. WRIGHT.
*Erie, May 9, 1850.*

SHEEP SHEARS, the best in town, are to be found at *the* Hardware Store, No. 3, Reed House.

**SPRING STYLES PAPER HANGING.**

THE subscribers have received by Rail Road a large assortment of Paper, Hanging & Bordering. Also Window Paper, which will be sold cheap. G. SELDON & SON.

**Take Notice—Lunch Daily.**

LUNCH served up every day from 10 to 12 o'clock A. M. and from 2 to 4 P. M. at the EAGLE SALOON.

FRUIT of all kinds received daily at the EAGLE SALOON.
May 2.

NEWARK CIDER, Bottled Porter, Pittsburgh Ale, and Lemonades can always be had at the EAGLE SALOON.

CHOICE CIGARS, and a superior article of John Anderson, New York fine-cut and Honey Dew Chewing Tobacco at the Eagle Saloon. W. H. HARRIS, Superintendant.

**FLOUR! FLOUR! FLOUR!**
*DELIVERED AT YOUR DOORS WITHOUT CHARGE!*

THE proprietor of the *MILLCREEK MILLS* informs his friends that he is prepared to deliver, in any part of the city, *A SUPERIOR ARTICLE OF FLOUR*, on the shortest notice, and the lowest Market value;—warranted the *BEST IN THE CITY*, or the money refunded and the Flour taken away.
☞ Orders solicited and promptly attended to.
Erie, May 2, 1850. JOHN ELLIOT.


## MAIL ARRANGEMENTS.

POST OFFICE, ERIE, PA.,

On and after the 1st of May, this office will be opened at 9 o'clock A. M., and close at 8 P. M.

The eastern, western and southern mails leave daily and close at 7 o'clock A. M.

The Jamestown mail leaves daily, Sunday excepted and closes at 1 o'clock. A. M.

The Elenboro mail leaves on Tuesday and Saturday, and closes at 7 o'clock A. M.

Office open on Sunday from 6 to 8 o'clock A. M. and from 4½ to 6 o'clock P. M. THOMAS H. SILL, P. M.
Erie, May 4, 1850. 51


**ERIE WOOLEN FACTORY.**

THE Proprietors have on hand about 12,000 yards of Plain, Black, Brown, Olive, Steele mixed, and Gray Cloth; and Plain Striped, and Baird, Cassimeres and Tweeds, which they are prepared to exchange for Wool, on a little *better terms* than heretofore. Having added considerable new machinery, and employed experienced Eastern workman, we are now prepared to do ample justice to all who may favor us with a call. We have made arrangements to manufacture Plaid Flannels, for woman and children wear. We continue to Full Dye and dress *Domestic* Cloth, and Manufacture *Wool*, at our usual Rates.

We will pay *Cash* for Wool at the highest price the Market will justify.
Erie, May 4, 1850. MEHAFFEY & BREWSTER. 51


# News by Telegraph to Erie.

By O'Reilly's Line for the Observer.

## Afternoon Report.

WASHINGTON, May 8.

Mr. Clay presented his resolutions accompanied by separate bills—first for admiting California with her present boundaries, expressing the opinion that now states may be formded out of Texas. The 2d, provides territorial governments for New Mexico and Utah without provision against the admission of slaves, and for their boundaries as reported by the Territorial committee. The 3d, for the delivery of fugitive slaves, adding a clause to the bill before the Senate. The 4th, for the abolition of slavery in the District of Columbia.

Mr. Clay spoke is favor of immediate action, and wished to make it the order of the day for Thursday.

Mr. Turney objected. Mr. Phelps was opposed to the whole series of measures.

*Mr. Downs said he would not consent to the Texas* and California boundaries.

Mr. Berrien did not think it would allay agitation.

Mr. Mangum was not satisfied with all the features of the report, but he cheerfully assented to it for the purpose of allaying agitation. Applause.

Mr. Clemens denounced the whole plan. He was surprised at Mr. Mangum's course.

Mr. Clay censured Mr. Clemens, and his opposition as premature, and spoke very warmly.

Mr. Foote lectured Mr. Clemens for his premature opposition. Mr. Clemens replied to Mr. Clay and Mr. Foote. He had no idea of being dictated to by any Senator. Mr. Yule thought that the South had been promised their share of the oysters. Mr. Boreland said that he would not be satisfied.

HOUSE.—The Census bill was passed with an amendment in favor of 133 members. The California bill was then debated until the house adjourned.

NEW YORK, May 9—2 P. M.

The Niagara reached this port to-day, also the British Queen from Hamburg.

ENGLAND.—The weakness of the present government appears to grow more apparent. Sir Rob't. Peel, as is stated, waited upon the Queen, and immediately after upon the Duke of Wellington.

A correspondent of the London Chronicle says the only subject of interest to the people of France at the present moment is the elections. As far as the character of the returns can be calculated upon they are decidedly in favor of Eugene Sue. The city appears to be five-sixths for the democratic candidates.

GREECE.—The mission of Barron Gross from the French Government has, it is said, proved a failure. Admiral Parker still retained possession of the Greek vessels. The difficulty with England was as far as over from settlement.

It is said that Prussia is seeking an alliance with Denmark, and she has this object in view to avail herself of an opportunity to withdraw from the Schleswig dispute. The Dutchess has entered upon an independent negotiation for peace. Prussia has left them to their own resources.

TURKEY AND AUSTRIA.—The difficulty between Austria and the Porte has been settled. The Porte has sent autograph letters to the queen of England and the President of France in acknowledgment of their friendly aid in the extradition question.

RUSSIA.—The troops are said to have commenced to evacuate the Danube provinces.

## Evening Report.

WASHINGTON, May 9.

SENATE.—A number of memorials were presented among which was one by Mr. Dickinson, from the Merchants of the Atlantic cities praying for a return of duties.

A resolution was offered to inquire what steps the Secretary of State had taken in reference to the complaint of the heirs of Kossiosko against Mde Bodisco.

Mr. Walker rose to explain. He said the Secretary *treated the memorial contemptuously, and that the conduct* of Mde Bodesco was outrageous.

Mr. Berrien said he thought the remarks of Mr. W. were out of order.

Mr. Shields approved of Mr. W.'s remarks, and Mr. Foote was very severe on Mde Bodisco.

The resolution was adopted.

HOUSE.—Various reports were presented. One of which was to amend certain acts giving territorial governments to Oregon and Minnesota.

Mr. McWillie was substituted in the place of Judge ——, in the standing committee.

NEW YORK, May, 9.

The Steamer Niagara brought a large mail, and additional news. She passed the Europa going up to Liverpool as she came down the channel on the 28th ult.

ENGLAND.—The English papers are circulating various rumors of an anticipated change in the ministry, but very little appears to be known with any certainty on the subject. The elevation of Sir Robert Peel to the Peerage is hinted at.

The new steamship Asia arrived at Liverpool from the Clyde on Friday, she will sail for Boston on the 18th.

The prospect for the crops throughout the United Kingdoms are said to be promising.

W. N. Wadsworth, the most distinguished of the modern poets, died at his residence at Rydal Mount. He was born in 1770.

The National Reform Association held a conference in London on the 25th; 216 delegates were in attendance.

A letter from Rio published in the *Post*, gives a fearful account of the Yellow fever in that city. It came by the Grey Eagle, to Philadelphia. It states as follows.—On Monday evening of this week, the remains of Maj. S. F. Morgan, of the U. S. Legation, and of the only son of Gov. Kent, U. S. Consul, were buried at the English Cemetry, at Galvana. At first, Danish, German and other shipping suffered most, but in a short time it spread to the American and English. In fact to all vessels of every flag, and in every part of the harbor. There have been times for a week at a time, that there were no seamen enough to map half of the vessels in the harbor What number of seamen have died here during the past few months, I have not yet been able to learn, but it must be a great many. California vessels from Europe, and America stopping here, have suffered much for a long time. The deaths throughout the town amount to between 12 and 15000 probably. The estimate is now 300 deaths daily, and no abatemnt on shore or in the harbor.

HAVANA, May 2.

*The Cholera is quietly on the increase*, and the Yellow Fever prevails. The deaths by Cholera are about 80 per day, in a population of 180,000. The disease is at present chiefly among the negroes and drinkers. A few of the better class of whites have been carried off. A seaman named Smith belonging to the John Benson died after having been sick only 6 hours.

## MARKETS.

NEW YORK, MAY 8, 2 P. M.

FLOUR.—Flour Market dull. Sales 1500 bbls at $4 62a4 93 for No. 2, superfine. $3a3 31 for common to Straight State, $3 37a3 62, for Mich., $3 75a3 81 for pure Genessee.

Corn Meal firm, but wanted at $2 87 for Jersey.

GRIAN.—Grain steady, demand for wheat with moderate sales 1000 bushels prime Genesee sold at $1 35.

OATS. A Oats are dull, sales Northern, 44a50.

CORN.—Corn is buoyant, sales 10,000 bush. at 60a61 cts for mixed. 61a63 for round and Southern yellow, 63 cts.

WHISKY.—Supply limited, market nominal at 23 cts for prism, and drudge.


**Great Bargains in New Spring and Summer Goods.**

I AM now receiving a large and well selected assortment of Spring and Summer Goods, which have been bought in New York since the very great reduction from early spring prices. My entire spring purchase will be found a good profit cheaper than any Goods bought early in the season. Comparison invited—competition I defy. C. M. TIBBALS.
Erie, May 4, 1850. Cheapside.

**TAILORING.**

THE undersigned would respectfully tender his sincere thanks to his kind friends and patrons, who have hitherto so liberally supported him, and he would also take this opportunity to inform them and the public generally, that he has removed his establishment from his old stand to No. 5 Reed's Block, opposite the Bonnell Block State street, where he is determined, by close and unremitting attention to business, to endeavor to secure that share of public favor and patronage to which he feels himself entitled, and from past experience warranted to expect. As he is not connected in any way with the *shop* business, his work-men will in consequence be the very best that can be got. In consequence of which he feels that he shall be able to manufacture all articleles, in his line equal to any establishment of the kind west of New York. JOHN GOALDING.

N. B. Cutting *done right* on the shortest notice, and at the usual prices. Instruction given in the art of cutting. J. G.
Erie, May 4, 1850. 51

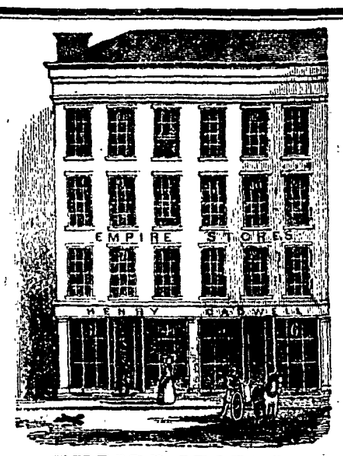


**EMPIRE STORES,**
**Three Doors North of Brown's Hotel,**
*STATE STREET, ERIE.*

**THEY STILL KEEP COMING!**

I AM just receiving the balance of my April purchase, making 75 cases of very rich dress goods of all kinds. My large stock forbids a long catalogue of goods and prices. I would briefly say my prices are much below last year the same goods from 25 to 50 per cent lower.

CARPET ROOM.

I would respectfully call the attention of the Public to the inspection of *over Five Thousand yards of choice carpets in my* carpet room, next floor above the dry goods room, which I will sell for cash or exchange for wool as low as any house in New York City.

GROCERY ROOM.

My stock of Groceries is complete at lower prices. Coffees lower, sugars lower. 12 hhds. just received on consignment at low prices. White Fish, just received from Mackinaw. Flour, Salt, and Plaster always on hand.

CROCKERY, GLASS-WARE AND LOOKING GLASSES.

There has been an unusual delay this Spring in the importation of Crockery owing to the strike of two-months among the Laborers in Liverpool last Fall. I shall receive my stock on the first arrival, which I shall look for in about ten days.

HARDWARE ROOM.

My large purchase this Spring, which I am just beginning to receive, *makes my stock much larger than ever, in Shelf-Hardware* of every description, Saddlery Hardware, Coach and Buggy Trimmings, Springs, Axle-arms, Waggon Boxes, Smith Bellows, Anvils Vices, Mill and Cross cut saws, Joiners and Coopers tools of all kinds at lower prices.

MY IRON ROOM

is groaning under one hundred tons of well assorted Iron, Steel, Nails, Spikes, wrought and cut, Log, Cable and Trace chains, &c. &c., under Buffalo prices. H. CADWELL.

P. S. After the Purchasers of goods in this city have received all the gassing from Seven by nine dealers, about their low purchases of Goods, Carpets &c., enough to convince them that Humbuggery is not decreasing. Just drop in at the Empire, and we will soon convince the buyer that we can and will sell all kinds of goods from five to ten per cent lower than any other Store in Erie, carpets not excepted, I make no compromises. I intend this *year to give the Purchasers a benefit in low prices.* H. C.
Erie, May 4, 1850. 51

BUTTER, BUTTER.—Any quantity of good Butter will be taken in exchange for Goods at the Empire Stores. H. CADWELL.

WOOL! WOOL!! WOOL!!!—The highest price will be paid for thirty thousand pounds of Wool, at the Empire Stores in Erie.—May 11. H. CADWELL.

OATS AND CORN.—Ten thousand bushels each, Oats and Corn, wanted at the Empire Stores. H. CADWELL.

**Great Bargains in Dr ess Goods.**

DRESS Goods at less than the cost to import them, just opened. Good quantities, handsome styles of Printed Muslins, colors warranted fast as a rock, full yard wide; a shilling a yard.—Handsome style of Linen Cinghams, Plain, figured, and plaided. A large stock of Muslin De Lain, good qualities, new designs, light and dark colors, for one shilling per yard.
Erie, May 4, 1850. C. M. TIBBALS.


## IMPORTANT PUBLIC SALE
*OF VALUABLE*
## REAL ESTATE IN ERIE, PENN'A.

By order of the Trustees of the Bank of the United States, under deed of Assignment of May 1, 1841.

**On Wednesday, the 5th day of June next,**

the subscribers will sell at Auction at the Court House in Erie, the following described Real Estate, viz:

The three story Brick Dwelling and lot of Ground, lately occupied by the Cashier of the Branch Bank of the United States, situated at the distance of one hundred and fifty-two and-a-half feet from French street, and adjoining the Custom House; having a front on State street of thirty feet, by a depth of one hundred and sixty-five feet, and forming an L with a front on Fourth street of forty feet, upon which there is a Brick Stable.

*ALSO*, The property known as the Fleming Block, commencing at the corner of State and Fifth streets, comprising Four three-story Brick Stores situate on State street, and a Frame Dwelling and Ware-House on Fifth street. The lot on which these buildings are erected has a front on State street of Eighty-two and a-half feet and extends back of that width one hundred and sixty-five feet on Fifth street.

The stores will be sold separately.

*ALSO*, The North half of out-lot No. 112, subject to the Ally's through and around the same, in conformity with a plot to be exhibited.

TERMS OF SALE.

The Out-Lot will be sold for cash on the execution of the Deed. The remaining portions one-fourth cash, and the balance in three equal annual payments, secured in the usual manner—interest at 6 per cent. per annum. A discount of FIVE PER CENT. will be allowed on the deferred instalments if paid in Philadelphia within three months from the time of sale.

For further information apply to John H. Walker, Esq. Erie, or to Chas. S. Folwell, Secretary, No. 70, Walnut street, Philad'a.

JAMES DUNDAS,
MORDECAI D. LEWIS,
SAMUEL W. LEWIS,
ROBERT L. PITFILD,
ROBETT HOWELL,
TRUSTEES.

Phila. April 29, 1850. 1t51


**LOOK HERE! FARMERS & WOOL-GROWERS, AT THE Eagle Woolen Factory, Fairview.**

WE are just finishing our SPLENDID NEW FACTORY, and fitting it up in the best and substantial manner; and having the best machinery, the best workmen, and are determined to take the best care of every thing, we intend to manufacture in a superior style Cassimeres and Cloths of every desirable quality and color; also, all kinds of striped and fancy Cassimeres for Gents' and Boys Pants; also all kinds of Flannels and Blankets.

We will manufacture either by the yard, on shares or exchange cloth for wool, as our customers may prefer, at our usual rates.

In addition to our splendid new machinery, we have bought out Messrs. Caughleys entire stock of machinery, which is all new, *of eastern make, and built on the most improved principle.*

We are also providing machinery for the manufacture of BROAD-CLOTH, being determined to prove to citizens of this and the adjoining States that as good and beautiful cloth can be manufactured in Pennsylvania as in the Eastern States, or in Europe, from the same quality of wool.

Carding and Spinning done in the best manner. We respectfully invite the public to call and see.

M'GREARY, THORNTON & CO.
Eagle Factory, Fairview, April 29, 1850. 51

**FISH! FISH!!**

A NEW lot of White Fish and Trout, this day received from Mackinaw and for sale by R. O. HULBERT.

SOAP.—A large lot of superior Hard Soap, for family use, from an Eastern Manufactory for sale at eastern prices by the Box. A supply will at all times be kept on hand, and dealers and families will do well to call and examine qualities and prices; for sale on consignment by R. O. HULBERT.
Erie May 4. 1850. 51

**New Goods by Rail Road.**

THE subscribers are now receiving their Stock of Spring and Summer Goods, which have been purchased in New York within a few days, past at a decline from prices two weeks ago, and will be sold accordingly.

We would say that we are not to be undersold, and as proof would invite a comparrison of prices and quality.
Erie, May 4. 1850. G. SELDON & SON.

**SOME THINGS CAN BE DONE AS WELL AS OTHERS!**

THE Subscriber would beg leave to inform his friends and the Public, that he has just opened for the SPRING TRADE the largest and best assortment of Cloths, Cassimers and vestings that has ever been offered in this market, and which will be sold at the lowest price for CASH. We will have at all times a large and good assortment of READY MADE CLOTHING, consisting of Dress and Frock Coats, Summer Coats, Business Coats, Sack Coats, Pants, Vests, Shirts, Cravats fancy and plain, fine and superfine Suspenders, Lambs Wool and Cotton under Shirts and Drawers. Also a good assortment of white Shirts and Shirt Collars of all grades and prices, which will be sold CHEAP AS THE CHEAPEST.

Persons wishing to purchase Clothing for CASH, will do well to call and examine Goods and prices. My Clothing is cut by myself, made in Erie, and is warranted to be as well made as any Shop in Erie can make, notwithstanding the bow wow that is made by some about slop shop cutting, &c. Persons wishing their

**Clothing made to Order**

Can have their measures taken and clothing made, and if not suited with them when done, they will not be asked to take them away. We don't wish our friends to think we are gassing, but would have them call and examine Goods and Prices for themselves. We will be happy at all times to show our Goods, compare prices, cutor make with the best in this or any other city. We would like to have all wanting anything in our line to give us a call, and we think we can satisfy them that "Some things can be done as well as others!"

Cutting done on the shortest notice and warranted.
Erie, April 27, 1850. JOHN M. JUSTICE.

**TO RENT.**

THE 2 Story Frame Store, on the Public Square, Next to the one occupied by C. M. Tibbals Esq. Possession given immediately. Rent 80 Dollars until 1st April next —enquire of B. A. CRAIN.
Erie, April 27, 1850.

**NOTICE.**

*M'Kean County, ss: the Commonwealth of Pennsylvania to the (L. S.) Sheriff of said County greeting:*

WHEREAS, N. Richmond & Co., (being composed of Nelson Richmond, John Holmes, David R. Bennett,) now for the use of Amanda M. Freeman, Brewster Freeman, Administratrix of N. Richmond's estate and John Holmes in his own right, heretofore in our court of Common Please of said county, *of A. D. No. 17, Feb. Term 1845; A. D. No. May Term 1845, before Hon. A. M'Calmont and his associates, at Smethport, recovered against Philetus Ford, who is administrator pendante lite of the estate of William Moore, deceased, with notice to Maria, widow, and James and George, adult heirs, and Horace B. King, guardian ad litem of Sarah, Marietta, Alvira, Orsavilla, William and Martin, minor heirs of said William Moore, deceased, late of the said county, as well a certain debt of twenty-one hundred fifty-six dollars and fifty-three cents as the costs made thereon, whereof the said Philetus, Maria, James, George and Horace B. are convict, as of record. Nevertheless execution of said judgment yet remains to be done, as by the insinuation of the said Amanda M. Brewster and John, as we have heretofore commanded you, that you make known to the aforesaid Maria, widow, James, George and Horace B., the guardian, and terre tenants that they be and appear before our Judges at Smethport, the third Monday of June next, to show if any thing they have to say, why the plaintiffs should not have execution against them for their debt and damage aforesaid, according to the form and effect of the said recovery, and have you then there this writ. Witness the Hon. Horace Williston, President Judge at Smethport, the 19th day of March 1850.*

R. CHADWICK, Proth'y.

The above named widow and heirs, are hereby required to appear and take defence, if any they have, to the aforesaid judgment, as by the said writ is required. E. BARD, Sh'ff.
Sheriff's Office, Smethport, April 13, 1850. 3t48

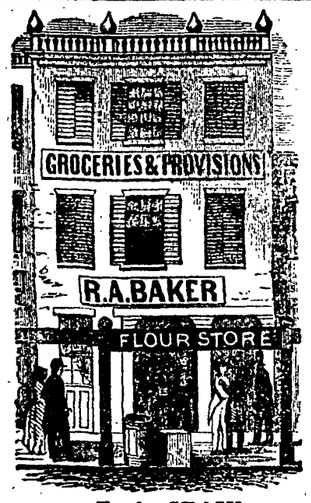


**B. A. CRAIN,**

BEGS leave to announce to his friends and the public generally, that having bought out most of the stock of R. A. Baker, he will continue the

**Grocery & Provision, Business,**

and will sell at prices, as heretofore, to suit all customers. He has just received from the east an addition to his stock, wich will be sold low for *Cash, and Cash only*. He therefore hopes his friends will give him a call, as he intends by strict attention to business to merit the patronage of all. B. A. CRAIN,
Erie, April 13, 1850. Cheapside, Erie, Pa.

MULL.—Cambric and Lisle Edging and Inserting, a good assortment at. S. R. DEWEY'S
Erie, Oct. 6 21

COTTON YARN, Carpet Warp, Wicking and Batting, an white and colored Wadding at C. M. TIBBALS.

**Saga House Molasses.**

A first-rate article of Stewart's Syrup; also good N. O. Molasses can be had of T. W. MOORE.
Erie, Nov. 17, 1849 27

LONG SHAWLS.—A new arrival of Long Shawls, of different quality and prices, just received by J. HUGHES & CO.
Erie, Dec. 8, 1849. 30

BOYS' FANCY HATS, just received and for sale cheap for Cash by R. S. HUNTER, Park Row.

WOOL HATS, of every style and variety, just received and for sale cheap by R. S. HUNTER, Park Row.

LAMPS.—New style Solar and other kinds of Lamps, and any quantity of Wicking, Chimnies and Globes, at.
Erie Nov. 24, 1849. G. LOOMIS & Co's.

SILK WRAPPERS, for Ladies and Gents, together with a good assortment of Gloves and Hosiery, just received at
Nov. 3, 1849. WRIGHT'.

**1000 Foot Window Glass.**

200 BOXES English, French and American Window Glass comprising all the sizes from 8 by 10 to 32 by 41. This assortment contains some of the best *double thick*, suitable for show windows and cases. Also, a lot of French 8 by 10, also good but inferior to what is usually brought into this market, but which will be sold as low as the American. Altogether ours in this line is superior to any other out of the cities, and will be sold on terms that will suit all reasonable persons.

CARTER & BROTHER,
Erie, July 11, 1849. No. 6 Reed House.

MUFFS and BOAS.—A fine assortment of Lynx, Genetts, Siberian Squirrel and Fox Muffs, selling cheap, at
Jan. 19, 1850. WRIGHT'S Corner.

GOLD, Silver and Florence Leaf, Gold Silver and Composition Bronzes; Japanned tins, assorted colors
*Nov. 24.* CARTERB & ROTHER.

SPECTACLES.—Blindness improved by Perifocal, Parabolic and other kinds of Glass, in Gold and Silver, German Silver Steel, and other frames. An extensive assortment to select from at
November 24, 1849. LOOMIS & Co's.

LUMBER WANTED.—The highest market price will be paid for any quantity of White Wood, Cherry and Walnut Lumber the store of C. B. WRIGHT,

FIVE Hundred Gallons Linseed Oil, two hundred do. Spts. Turpentine, one hundred and fifty do. Copal Varnish, coach and furniture, by CARTER & BROTHER.

LAMP AND LARD OIL AND CANDLES. A superior quality of Lamp and Lard Oil, and Sperm and Tallow Candles, for sale by J. H. BURTON.

IMPROVED SALAMANDER SAFE. A superior Salamander Safe weighing 1100 pounds, with "Gale's" patent powder proof lock, for sale by J. H. BURTON.

**12,000 Yards of Cloth & Cassimere at the Erie Wollen Factory.**

READY to be exchanged for WOOL by the subscribers at their usual rates of exchange. They have a variety of Plaid and Fancy Stripes of the latest Eastern patterns for Gents. Pants and Boys Clothes; also, a good variety of all-wool Tweeds, for summer wear. We will also manufacture, the present season, at the following prices in cash, viz: For black, brown, grey and sea-mixed cloth, 31½ cents per yard; cassimere of same colors, 33 cents; white Flannel 25 cents, and pressed Flannel 28 cts. per yard. MEHAFFEY & BREWSTER.
Erie, June 9, 1849.

GOLD and Silver leaf and Gold Silver and Composition Bronzes, by CARTER & BROTHER.

**LAND AGENCY IN ERIE.**

The subscriber offers for sale, at his residence in Erie, Pa.—

Grazing farms at 6 to $10 per acre, in lots of 100 to 200 acres.

Grain Farms at 14 to $40 per acre, in lots of 30 to 250 acres.

Wild land at 2 to $4 per acre, in lots of 25 to 200 acres.

Out lots of Erie, at 75 to $300 per acre, and

In lots of Erie, at 200 to $4,000 dollars, each.

Erie Out lot No. 370, situate between French & Holland Streets, subdivided into convenient lots, for Residence or business, now for sale at 200 to $100 each. A rare chance.

Also a fine Water Lot property newly winarfed, for Sale or Rent.
Erie, March 2, 1850.
tf31 General Land Agent & Land Broker.

BOROUGH ORDERS.—$250 Borough orders for Sale at a discount for Cash. C. B. WRIGHT.

**NEW STORE!**

*No. 3, Reed House, French Street, Erie, Pa.*

J. & H. WHIPPLE, respectfully inform the public that they have this day opened the largest and best stock of Imported Wines, Liquors and Cigars ever offered in this part of the country consisting of the following articles, viz.: 6 half pipes Port Wine, 6 do. Madeira; 5 do. Sherry; 3 do. Malaga; 3 bbls. Jamaica Rum; 5 do. Old Monongahela Whiskey; 10 half and quarter pipes Otard and Siguet Brandy; 10 cigliebs. 3 bbls Cherry do; 2 pipes Holland Gin; 1 pipe St. Croix Rum, 1 pipe old Irish Whiskey, and 23,000 Spanish Cigars, of different brands.

The above articles were taken from the Custom House in New York by us on the 21st of October last, and are warranted as pure as any ever imported. Country dealers are particularly invited to call and examine our stock and prices before purchasing elsewhere as we are confident we can sell cheaper than can be bought in this State or New York for Cash. Grain of all kinds wanted, for which the highest market price will be paid.
Erie, November 24, 1849. tf27

**PRINTS!! PRINTS!!!**

13,155 YARDS English and American Prints, some as low as 6 cents per yard, warranted fast colors, at
Erie, Nov. 17, 1849. C. M. TIBBALS.

**CASH! CASH!**

CASH will be paid for 1000 Bushels OATS, if delivered soon, at the Empire Stores. H. CADWELL.
Erie, Feb. 19. 49

SILK PLUSH HUNGARIAN CAPS, a beautiful article, for sale cheap by R. S. HUNTER, Park Row.

LADIES' BOAS, in great variety, just received and for sale at the Hat and Cap store of R. S. HUNTER, Park Row.

**A CARD.**

DR. A. BEEBE would respectfully announce to his friends and patrons that he has declined the general practice of medicine and surgery in favor of Dr. J. L. STEWART—a gentleman whom he can most cheerfully recommend to the public as a well educated and experienced Physician, worthy of confidence and patronage.

Dr. B. will continue to practice obstetrics attend to consultations, give advice and medicines in his office, and in cases where it may be desired assist Dr. Steward in his practice.
Erie, April 20, 1850.

**Carpetings and Oil Cloths.**

A LARGE assortment of different styles of Carpets, from 18 to 87½ cents per yard; also, Floor Oil Cloths and Druggets, Stair Linnens and Table Spreads, just received at
Erie, April 20 1850. WRIGHT'S Corner.

**REMOVAL.**

O. & C. MILLER, have removed their Boot and Shoe Store to No. 7, "Poor People's Row," State street, opposite H. Cadwell's Store, in the room lately occupied by James Culbertson, as a Tailor Shop, where they may be found at all times ready to wait upon their customers. Please give us a call.
Erie, April 6, 1850. O. & C. MILLER.

**MEDICAL NOTICE.**

DRS. P. & R. FAULKNER, respectfully announce to the public that they have remove their residence and office to the corner of French and Eighth streets, (lately occupied by W. H. Johnson, Dentist,) where they will attend to all professional calls both in town and country.
Erie, April 6, 1850.

**KEOGHS' BUFFALO Piano Forte Manufactory,**
*Niagara Street, Corner of Mohawk.*

A. J. KEOGH & Co Piano Forte manufacturers from New York, respectfully announce to the citizens of Buffalo and Erie, and the surrounding country, that they have established a manufactory of Piano Fortes, as above, and have now on hand a number of instruments of their own manufacture, to which they invite the attention of Amatures and professional Musicians or others in want of a real good instrument. Having conducted the business of one of the largest Piano Manufactories in the city of New York for some years, with perfect success, they have no hesitation in warranting their instruments for beauty of finish, ease of touch, and volume and richness of tone, equal to any of Eastern manufacture; and as they are no wood but what has been thoroughly seasoned, both by the action of time as well as artificial means, they can safely assure you who may favor them with their patronage, that their instruments shall be unsurpassed in durbility, as well as the other qualities of a superior Piano.

Piano Fortes of six, six and a half and seven octaves, constant'y on hand—and instruments of any peculiar shape desired, will be made to order.

Two of their instruments can now be seen at Prof. Wollosk's rooms at the Reed House in Erie, with whom also orders may be left, and will be promptly attended to.

A call is respectfully solicited. A. J. KEOGH,
J. KEOGH,
Buffalo, April 20, 1850. 1y49

**SPRING AND SUMMER GOODS.**

MRS. CURTIS has again the pleasure of announcing to the Ladies of Erie and vicinity, that she has returned from the city with a large assortment of Spring and Summer Goods, consisting of a great variety of Bonnets, Ribbons, Caps and, Collars, Lace Capes, Flowers, Tabs, &c., &c., Gloves, Mitts and H