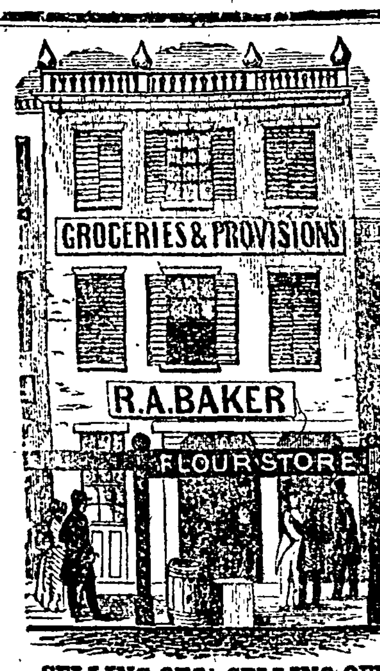

SELLING OFF! SELLING OFF!!

AS the Subscriber intends removing West as soon as he can close up his business in Erie, he offers his stock of

Groceries & Provisions,

Yankee Notions, &c., &c., at greatly reduced prices. Good Tea from 50 to 75 cents per pound, Wooden Ware, Dairy Salt, Wisp Brooms, Prunes, Segars, Solace Tobacco, Brandy, Gin, Port and Malaga Wine, and numerous other articles, will be sold at *Cost* with transportation added; Wrapping Paper at cost. I therefore invite the attention of those who wish to purchase for cash at very low rates, and shall be happy to wait upon all who call.

Erie, Feb 9 1850, R. A. BAKER Cheapside.

DETERGENT AND DIURETIC.

DR. MYER'S

Sarsaparilla, Wild Cherry and Dandelion Compound.

THis valuable Medicinal preparation DIFFERS ENTIRELY from any simple "Extract of Sarsaparilla," or common purifying Medicine. It is a compound of many of the

MOST CLEANSING MEDICINES,

With others acting *directly on the Kidneys* or having immediate reference to the relief and continued healthy operation of some internal organs. It contains articles which enter into no other preparation in existence, and

IT IS UNRIVALED

In purifying and refreshing effects, by any Medicine in the world. It is put up

IN LARGE BOTTLES,

Is *very pleasant* to the taste, and is more concentrated,

STRONGER, BETTER AND CHEAPER

Than any other in Market. Persons who have taken "Sarsaparilla" *by the gallon*, without relief, have been *radically cured*, by using two or three bottles.

This is the only Compound in which Sarsaparilla, Wild Cherry and Dandelion are so prepared, to offer the peculiar virtues of each, in combination with pure Extracts of other healing articles in a highly concentrated state. Its ingredients are

PURELY VEGETABLE,

And are such roots and barks as are found—though chiefly affecting certain parts—in their general tendency to produce *the most cleansing and healing effects.*

IT IS IMPOSSIBLE

To cure many diseases Dropsies, Kidney Complaints, &c., draw off Watery Humors from the Blood, or corrupt and irritating secretions of diseased organs from the body, without the thorough OPERATION ON THE KIDNEYS, as caused by this Medicine. No OTHER extract even *pretends to this effect.* In fact this very operation for which it is *particularly compounded*, differs from all other preparations, and makes it *the best compound in existence.*

IN ALL CASES OF DROPSY.

Use this medicine. It *will relieve.* It *has cured when life itself was despaired of.* It contains articles that *will cure if anything can*, and takes the *only method* to make *permanent cures.* This Remedy

PURIFIES AND DRIVES OUT

All impure and gross humours, not only by working directly on the blood, but by restoring each organ to healthy vigor, and especially increasing the action of those which draw from the body, and lastingly remove all

IMPURE OR DISEASED FLUIDS.

All diseases originating in a depraved state of the vital fluids, Eruptions, Ulcers, Sores, Collection of Watery Humors,

DISEASES OF THE BLOOD,

Will find this the *best* alterative, and most cleansing Medicine, *far before any other in invigorating effect.* It has worked some of the *greatest cures* of Diseases of the Urinary Organs.

DISORDERS OF THE KIDNEYS,

Bladders, &c. *A splendid diuretic. No extract is so good for* Weakness of the Kidneys, Weak back, Retention or Involuntary flow of Urine, Burning or Scalding, *Involuntary Emissions*, or other irritability, REMEMBER, *the only Medicine that heals these parts.* In Scrofulous habits of the System, Lax and weakened states,

CONSUMPTION, COUGHS,

Wasting diseases of the Lungs, Pains in the Breast, &c., the soothing Pectorals and bracing Tonics, heal the Lungs most kindly, and strengthen the body, while the acrid humours that load the system are cleansed. *The relieving action of the Kidneys is marked in Lungs disease.* It is warranted *superior to any preparation*—Sudden attacks from Exposure *are certainly cured.*

FEMALE COMPLAINTS,

For Irregular, Suppressed or painful Menstruation. Fluor Albus, Uterine Diseases or any derangement of the Female Frame. It never disappoints expectation *No common medicine will reach these derangements.* This compound contains certain Roots, *the best and only ones that should be used.* It cures the most aggravated forms.

GENERAL DEBILITY AND DECLINE,

It will refresh immediately. A few days' use will convince the incredulous. The appetite increased—the nerves so quiet—spirits raised and new, Pure and Rich Blood takes the place of vitiated and corrupt.

USE IT IN YOUR FAMILIES,

You will never be without it. It will do more good, and cure more speedily, the hundreds of petty diseases, Colds, Bowel Complaints, Impure Blood, &c., than anything you have ever tried.—*Look at Certificates.* *The WEAKEST INFANT* or most delicate Female *can take it with perfect safety.*

BEAR IT IN MIND.

That this is the *only medicine* that has *ever* cured the low, wearing SHIP FEVER, as attested by *the oaths of some thirty* of the cured, and you will acknowledge

THERE IS SOMETHING IN IT.

Where obstructions of the organs have caused deposits,

GRAVEL,

Or Stone in the Bladder, this medicine has been used with astonishing success. *For Certificates of Cures of this or any disease, see Pamphlet of cures.*

THE WORST FORMS

Of Diseases of the STOMACH and BOWELS, Costiveness, DYSPEPSIA, with Debility, &c. For Bowel Complaints, *it can be relied on as a certain remedy.* Also, when accumulation of bile has caused

BILIOUS DISEASES,

Jaundice, &c., or when they are coming on, *take this and you are safe.* It carries off the corrupt bile rapidly, by the natural channels, and *ceases immediately.* It has cured

LIVER COMPLAINTS

Of years standing, as certificates testify. *It always gives satisfaction.* Try it. Great Physicians prescribe *always* diuretics. This compound is excellent—Dandelion alone is almost specific.

LOOK FOR TESTIMONY

On the pages of our PAMPHLETS or columns of our papers. A list of as influential names has *never* been given in support of *any* Medicine. We have there *indisputable* testimony of the *certain cure of every disease we mention.* *The most thorough investigation is requested.* GET A PAMPHLET. Call on the certifiers or ask their opinion, and you too will use it. It will affect you different from any other, and we think it will do you more good.

Prepared by Dr. H B. MYERS, Buffalo. All orders addressed to E. Holtidge at his variety store, 22½ Main st. Buffalo, N. Y.

For sale by Carter & Brother, Erie, Pa. 1y12

Hold Up! Walk Up and see the Bang Up!!

THE public are invited to call at the Erie Steam Foundry, or at our Store, and examine the last *Paragon* of Cooking Stoves, just got out with an uncommon large Oven, high enough to bake a large Turkey on its feet, while six loves of bread are baking around it. The "noise and confusion" it has made East, has induced the characteristic name of BANG UP. One who lately saw nine loaves of beautifully baked bread, taken from the oven at one time, "was reminded of the capacity of a small pig which drank two quarts of whey at a draught, and did not then till the measure which contained the whey into four inches." See certificates.

Erie, Feb. 2, 1850. LESTER, SENNETT & CHESTER.

Erie, January 22, 1850.

Messrs. Lester, Sennett & Chester: Gent.—To your inquiry whether the "Bang Up" Cooking Stove purchased from you during the present month, has given satisfaction or not, I have the pleasure of answering that said stove has met our fullest expectation in every particular, and would not be exchanged for any other pattern now in use of which I have knowledge.

Very respectfully, your obedient servant. A. SCOTT.

Messrs. Lester, Sennett & Chester: Gent.—We are using your improved modern Cooking Stove, called the "Bang Up," and after a fair trial I can recommend it as superior to any stove in use in this section of the country. Among the most prominent advantages of this stove, is the commodiousness of the Oven, it being sufficiently capacious for the largest family, and also in a saving of fuel. I am satisfied that one half the fuel necessary for any stove we have ever used will amply supply this. Take it all in all I think it difficult to improve.

Truly yours, MILES W. CAUGHEY.

January 23, 1850.

Messrs. Lester, Sennett & Chester; Gent.—Having used your improved "Bang Up" Cooking Stove, I wish to express my entire satisfaction of its value, as combining all the good qualities I desired, and shall take great pleasure in testifying to its merits, and in showing it to any who may wish to see it in operation, at my Grocery store, corner of 7th and State streets.

HORACE BALDWIN.

FALL AND WINTR MILLINERY.

MRS. PRAY would respectfully inform her friends and patrons that she has just returned from New York with a full assortment of MILLINERY and FANCY GOODS, together with a large and elegant assortment of Ladies' HATS and CAPS for the fall and winter. She has also all kinds of paterns for Cloaks, Dresses and Caps for Dress makers.

Mrs. P. will be prepaired to exhibit her goods and execute all orders in her line from Thursday next, 11th inst. Her warmest thanks are tendered to her friends for their liberal patronage during the past season, and solic its a continuance of their favors.

Erie Oct. 13. 1849. 22

JOB DYEING.

THE subscriber would respectfully inform the public that he commenced the business of PLAIN AND FANCY DYEING, at his place, corner of State street and the Buffalo Road, a few roods south of the Woolen Factory, where the Dyeing and Finishing of Garments, the coloring of woollen and cotton carpet yarn, with every other description of Job Dyeing will be carefully attended to. After a practice of thirty years in Europe and America, in all the colors given to silk, woollen, linen and cotton, he hopes to be able to satisfy all who may patronise him.

RICHARD GAGGIN.

Erie August 23. 15

One Dollar per Yard.

A FINE assortment (all wool) French Marinoes, assorted colors, price reduced to one dollar per yard, for cash. Also, a good assortment of silk and wool Marinoes, embroydered Cashmeres and Delanes, a going cheap, at C. B. WRIGHT'S.

Dec. 22. 32

MERINOES.—French, English and German Merinoes, grades and colors. Call and see them. S. R. DEWEY'S.

Erie, Oct. 6. 21

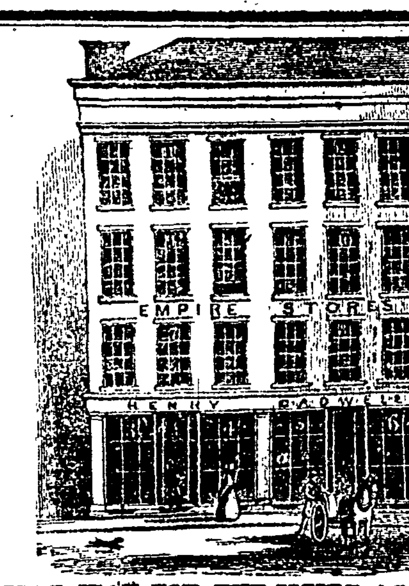

MAKE WAY FOR THE EMPIRE AGAIN.

WE stop the press to announce the second arrival of H. CADWELL from the Atlantic cities with the largest assortment of chice goods ever landed upon the lake shores. We omit our catalogue of goods, lest the printer should be grumbling about extras, but we respectfully invite the citizens of Erie and adjoining counties to call and examine our large stock of

Staple and Fancy Dry Goods.

OUR LARGE ASSORTMENT OF CARPETS—OUR STOCK OF ONE HUNDRED TONS

Well assorted Iron, Steel, Nails, Spikes, Chains, Horseshoes, Crowbars, Anvils, Vices, &c. Also, a large assortment of Shelf and Sadlery Hardware, Springs, Axle Arms, Hand, Circle, Mill, Cross-Cut and Tenant Saws, &c. A very extensive assortment of

Crockery and Glassware,

A GOOD ASSORTMENT OF GROCERIES; BOOTS AND SHOES OF ALL KINDS.

A large stock of Gents, Ladies, Misses Metalic Overshoes; an extensive variety of Mens and Boys Caps, Buffalo Robes, Muffs, Capes and Boas, Umbrellas, &c. &c. Suffice to say we will sell by the piece as good a piece of English Print at 9 cents as is jobbed in New York at 10 cents, and as good an American Print at 8 cts as is sold in New York at 9. Fine Lustred Plaid Alpacas from 25 to 31 cents. *THREE HUNDRED SHAWLS* of every quality and variety. *FOUR HUNDRED PATTERNS* of Dress Silks,

From 50 cts to $2 per Yard.

A LARGE ASSORTMENT OF MILLINERY AND FINE DRESS GOODS OF ALL KINDS.

At the above low prices. Again we invite our friends here, and also from a distance, to an examination of an assortment of

$75,000 worth

OF THE RICHEST, CHEAPEST, AND BEST SELECTED STOCK OF ALL KINDS OF GOODS

to be found west of New York. and if our friends from a distance are not satisfied that they can buy goods at the Empire Stores, taking our assortment through, cheaper than they can in Buffalo, we will pay their expenses while here.

Erie, Nov. 10, 1848. H. CADWELL.

W. H. KNOWLTON & SON,

KEYSTONE BUILDING, NO. 1, FOUR DOORS BELOW BROWN'S HOTEL, ERIE, PA.

SECTION 1st., NORTH LATITUDE.—Front Window, sticks out about a feet, containing hanging Lamps, Solar do., Castors, Candlesticks, Cake Baskets, and a variety of other articles, which the beholder may see without trouble or expence.

SECTION 2d, COUNTER CASE, may be found a variety of Card cases, silver combs, diamond, torquois, ruby, garnet and plain Gold Rings, Buckles and Slides, miniature lockets, &c

SECTION 3.—Gold and Silver, Patent Levers, Anchor and Lepien duplex and common escapement Watches, gold guard and fob chains steel do. Soup Ladles, (Bagley Gold pens.)

SECTION 4.—Silver, German silver, table and tea Spoons, butter knives, gold, silver, German silver and steel spectacles.

SECTION 5.—Pen and jack Knives, Raizors and Strops, Shears and Scissors, finger Rings steel Beads and Clasps and tassels, silk Purses, tooth Brushes, shaving do. fine Ivory Combs, shell, horn, Buffalo horn, back and side Combs; steel Pens, Needles, pocket Ink stands, snuff and tobacco Boxes, Envelopes, note Paper, visiting Cards, tuning forks, sheet Music and Preceptors.

SECTION 6, SIDE CASE.—Filled with silver plated Fruit Baskets, Candle Sticks, Snuffers and Tray, Branch Candlesticks, plated and Brittania Castors. Flower vases, &c.

SECTION 7.—Gerondols, Brittania Tea Setts, extra Coffe and Tea Pots, hair Brushes, military Soap, Wallets and Pocket Books, spool Racks, Dolls, ivory handle Knives and Forks, common do. gammon Boards, Dominos, money Belts, Port Folios, navy and revenue Buttons, fancy Fans, &c.

SECTION 8—Contains Bass Viols, Violins; Guitars, Flutes, Clarionetts, Flagelets, Fifes Accordions, Brass Horns, and right in the middle of the floor stands three of the best Piano Fortes in Erie.

SECTION 8, SOUTH SIDE.—Front Window, contents vary but little from the other, except a few Feather Dusters.

SECTION 10.—Solar Lamps, Extra glasses and shades, 30 hour and eight day O. G and gothic Clocks, Tea Servers, Looking Glasses, and a great variety of Fancy Goods, all of which they offer for sale as low as can be purchased at any other store west of New York. And we wish it distinctly understood that we do not advertise to work very low in order to shave you on our goods, as another has declared was his object, but mean to be consistent and reasonable in all our prices.

November 21, 1849. 128

M(o)ore New White Fish.

100 BBLS. & Half bbls. Detroit River Whitefish, just received and for sale at No. 7, Poor People's Row, by

Erie, Dec. 1, 1849. T. W. MOORE.

Another Resurrection.

AFTER this I will return and will build that which is fallen down, and I will build again the ruins thereof, and I will set it up." An exile returned, may every wind waft some lost exile home, and finally may the time hasten when the last returning wanderer shall be reclaimed and gathered to the fold.

The subscriber, after coming up through much tribulation and having his works tried as by fire and suffered loss, has come to himself, and has received a small stock of *BOOKS* for sale, and expects more, which will be disposed of cheap for Cash. It is hoped that my friends will not be discouraged because the stock is small—remember he that is faithful over a few things shall be made ruler over many. The subscriber returns his thanks to his friends for past favors and especially to those who have with warm hearts and open hands patronized him in former years who, in prosperity, in adversity, in tribulation and oppression, showed by works of their father which is in heaven acted on the principle that it is no more blessed to give than to receive. He still wants the patronage of his friends, and will be thankful for the smallest favors in his line. He has nothing to promise them in return at present. He could pay them a fashionable compliment, but it would be like feeding them on husks. May they long live to gladden the hearts of the orphans, and wipe the tear of affliction and grief from the eye of the oppressed widow.

He believes that He that numbers the hairs of the head and does not allow a sparrow to fall without his notice, will enable the subscriber to show his gratitude by his works. Then he would almost be willing to say in the language of good old Simeon, let thou thy servant depart in peace. Some few persons in former days have complained of his style of expressing himself. He regrets exceedingly that he should be so unfortunate as to express himself so as to offend the most sensitive, delicate and chaste ear. He would not wish to be understood that he is complaining because others differ from him. They have as good a right to differ from him as he has to differ from them. Shortly expected providence permitting, an assortment of Christmas and New Year Books. Constantly kept on hand Quills Paper, Black Sand, Blue, Black and Red Ink; Blank Books ruled and bound to pattern; old Rebound on short notice; good Vinegar in exchange for Rags.—Corner of French and Sixth streets.

OLIVER SPAFFORD.

Erie, December 22, 1849.

THE DELAWARE MUTUAL SAFETY INSURANCE COMPANY,

(of Philadelphia.)

ARE now doing business on the Mutual plan, giving the insured a participation in the profits of the Company, without liability beyond the premium paid.

Risks upon the Lakes and Canal insured on the most favorable terms. Losses will be liberally and promptly adjusted.

Fire risks on merchandize, buildings and other property, in town or country, for a limited term permanently

DIRECTORS.

Joseph H. Seal,	James C. Hand,	Edmond A. Souder,
Theophilus Paulding,	John C. Davis,	H. Jones Brooke,
Robert Burton,	John Garrett,	John B. Penrose,
Hugh Craig,	Samuel Edwards,	George Serrell,
Henry Lawrence	David B. Stacey	Edward Darlington
Charles Kelley,	Isaac R. Davis,	J. G. Johnson,
William Folwell	William Hay,	John S. Newlin,
Dr. S. Thomas,	Dr. R. M. Huston,	John Seller, Jr.
	Spencer McIlvaine,	

Richard S. Newbould, Sec'y; Wm. Martin Pres't

☞ Application can be made to J. KELLOGG, Agent, Erie

Erie, Feb. 10, 1849.

BRITANIA and JAPAN WARE.—Coffee and Tea Pots, Candle Sticks, Lamps, etc. etc. REED & SANFORD.

Yankee Notions!

HAIR, Shoe, Shaving and Scrubbing Brushes, Back, Side, fine tooth and ridding Combs. Pocket Books, Wallets, Purses, Looking Glasses, Nedles, Pins, Hooks and Eyes, Percussion Caps, drawing, Slate and Carpenters' Pencils. Cigar cases, Tobacco Boxes, Teething Rings, Diaper and Hair Pins. Knitting Needles, Hair Oils, Eau de Cologne or Marrow Pomatum.—Masks of all descriptions, &c. &c. can be found at the Keystone Grocery, No. 7, Poor Peoples' Row. T. W. MOORE.

Erie, Nov. 10, 1849.

Sugar House Molasses.

A First-rate article of Stewart's Syrup; also, good N. O. Molasses can be had of T. W. MOORE.

Erie, Nov. 17, 1849. 27.

LONG SHAWLS.—A new arrival of Long Shawls, of different quality and prices, just received by J. HUGHES & CO.

Erie, Dec. 8, 1849. 30

J. H. BURTON

HAS this day received the last lot of his fall and winter stock of *Drugs, Medicines, Patent Medicines, Paints, Linseed, Tanners', Lamp, and Lard Oils*, Window Glass, Copel Varnish, Spirits Turpentine, &c., &c.

He thinks it unnecessary to specify articles or quantities on hand, as figures do not always *tell the truth.* Suffice to say he has every article usually kept in his line, and in sufficient quantities to supply any reasonable demand.

His goods have been carefully selected, and as to quality, *warranted as represented.* Prices made to suit the times, and circumstances. Physicians and store keepers can get their orders put up at a very small profit. Call and see.

Erie Dec. 8, 1849. No. 5, REED HOUSE.

BRASS and Glass, Curtain Pins.—A new lot just received.

Oct 13. REED & SANFORD.

SUGAR CURED WHITE FISH, a delightful article, just received and for sale by R. O. HULBERT.

Nov. 3, 1849. 2

GOLD and Silver leaf and Gold Silver and Composition Bronzes, by CARTER & BROTHER.

COTTON YARN, Carpet Warp, Wicking and Batting, and white and colored Wadding at C. M. TIBBALS.

NEW STORE!

No. 3, Reed House, French Street, Erie, Pa.

J. & H. WHIPPLE, respectfully inform the public that they have this day opened the largest and best stock of Imported Wines, Liquors and Cigars ever offered in this part of the country consisting of the following articles, viz.: 6 half pipes Port Wine, 6 do. Madeira; 5 do. Sherry; 3 do, Malaga; 3 bbls. Jamaica Rum; 5 do. Old Monongahela Whiskey; 10 half and quarter pipes Otard, and Signet Brandy; 10 eighths do. 5 bbls Cherry do.; 3 pipes Holland Gin; 1 pipe St. Croix Rum, 1 pipe old Irish Whiskey, and 25,000 Spanish Cigars, *of different brands.*

The above articles were taken from the Custom House in New York by us on the 21st of October last, and are warranted as pure as any ever imported. Country dealers are particularly invited to call and examine our stock and prices before purchasing elsewhere as we are confident we can sell cheaper than can be bought in this State or New York for Cash. Grain of all kinds wanted, for which the highest market price will be paid.

Erie, November 24, 1849. 1f27

LAMPS.

A VARIETY of Solar Lamps, of the newest paterns and most approved styles; also, Camphene Lamps of different styles, globes, chimneys, whicks &c., constantly on hand and will be sold cheap. W. N. LEWIS

CAUTION EXTRA.

A man by the name of *CLAPP* has engaged with a young man of the name of S. P. Townsend, and uses his name to put up a Sarsaparilla, which they call Dr. Townsend's Sarsaparilla, denominating it *GENUINE*, Original, ect. This Townsend is no doctor, and never was; but was formerly a worker on railroads, canals, and the like. Yet he assumes the title of Dr., for the purpose of gaining credit for what he is not. This is to caution the public not to be deceived, and purchase none but the *GENUINE ORIGINAL OLD* Dr. Jacob Townsend's Sarsaparilla, having on it the Old Dr's. likeness, his family coat of arms, and his signature across the coat of arms.

Principal Office, 102 Nassau st., New York City.

OLD DR. JACOB TOWNSEND,

THE ORIGINAL DISCOVERER OF THE

Genuine Townsend Sarsaparilla.

Old Dr. Townsend is now about 70 years of age, and has long been known as the *AUTHER* and *DISCOVERER* of the *GENUINE ORIGINAL "TOWNSEND SARSAPARILLA."* Being poor, he was compelled to limit its manufacture, by which means it has been kept out of market, and the sales circumscribed to those only who had proved its worth, and known its value. It had reached the ears of many, nevertheless, as those persons who had been healed of sore diseases, and saved from death, proclaimed its excellence and wonderful

HEALING POWER.

Knowing, *many years ago*, that he had, by his skill, science and experience, devised an article which would be of incalculable advantage to mankind when the means would be furnished to bring it into universal notice, when its inestimable virtues would be known and appreciated. This time has come, the means are supplied; this

GRAND AND UNEQUALLED PREPARATION

is manufactured on the largest scale, and is called for throughout the length and bredth of the land, especially as it is found incapable of degeneration or deterioration.

Unlike young S. P. Townsend's, it improves with age, and never changes, but for the better; because it is prepared *on scientific principles* by a *scientific man.* The highest knowledge of Chemistry, and the latest discoveries of the art, have all been brought into requisition in the manufacture of the Old Dr's. Sarsaparilla. The Sarsaparilla root, it is well known to medical men, contains many medical properties, and some properties which are inert or useless, and others, which if retained in *preparing it for use*, produce *fermentation* and *acid*, which is injurious to the system.—Some of the properties of Sarsaparilla are so *volatile*, that they entirely evaporate and are lost in the preparation, if they are not preserved by a *scientific process*, known only to those experienced in its manufacture. Moreover, these *volatile principles*, which fly off in vapor, or as an exhalation, under heat, are the very *essential medical properties* of the root, which give to it all its value.

Any person can boil or stew the root till they get a dark colored liquid, which is more from the coloring matter in the root than from anything else; they can then strain this insipid or vapid liquid, sweeten with sour molasses, and then call it "SARSAPARILLA EXTRACT or SYRUP." But such is not the article known as the

GENUINE OLD DR. JACOB TOWNSEND'S SARSAPARILLA.

This is so prepared, that all the inert properties of the Sarsaparilla root are first removed, everything capable of becoming acid or of fermentation, is extracted and rejected; then every particle of medical virtue is secured in a pure and concentrated form; and thus it is rendered incapable of losing any of its valuable and healing properties. Prepared in this way, it is made the most powerful agent in the

Cure of Innumerable Diseases.

Hence the reason why we hear commendations of every side in its favor by men, women, and children. We find it doing wonders in the cure of

CONSUMPTION, DYSPEPSIA, and LIVER COMPLAINT; and in RHEUMATISM, SCROFULA, PILES, COSTIVENESS, all CUTANEOUS ERUPTIONS, PIMPLES, BLOTCHES, and all affections arising from

IMPURITY OF THE BLOOD.

It possesses a marvelous efficacy in all complaints arising from *Indigestion*, from *Acidity of the Stomach*, from unequal circulation, determination of blood to the head, palpitation of the heart, cold feet and hands, cold chills and hot flashes over the body. It has not its equal in *Colds and Coughs*; and promotes easy expectoration and gentle perspiration, relaxing stricture of the lungs, throat, and every other part.

But in nothing is its excellence more manifestly seen and acknowledged than in all kinds and stages of

FEMALE COMPLAINTS.

It works wonders in cases of *Flour Albus or Whites, Falling of the Womb, Obstructed, Suppressed, or Painful Menses, Irregularity* of the menstrual periods, and the like; and is as effectual in curing all the forms of *Kidney Disea es*

By removing obstructions, and regulating the general system, it gives tone and strength to the whole body, thus cures all forms of

Nervous diseases and debility,

and thus prevents or relieves a great variety of other maladies, as *Spinal irritation, Neuralgia, St. Vitus' Dance, Swooning, Epileptic Fits, Convulsions, &c.*

It cleanses the blood, excites the liver to healthy action, tones the stomach, and gives good digestion relieves the bowels of torpor and constipation, allays inflamation, purifies the skin, equalises the circulation of the blood, producing gentle warmth equally all over the body, and the insensible perspiration; relaxes all strictures and tightness, removes all obstructions, and invigorates the entire nervous system. *Is not this then*

The medicine you pre-eminently need?

But can any of these things be said of S. P. Townsend's inferior article? This young man's liquid is not to be

COMPARED WITH THE OLD DR'S,

because of one GRAND FACT, that the one is INCAPABLE of DETERIORATION, and

NEVER SPOILS,

while the other DOES; *souring, fermenting*, and *blowing the bottles* containing it into fragments; the sour, acid liquid exploding, and damaging other goods! Must not this horrible compound be poisonous to the system?—*What! put acid into a system already diseased with acid!* What causes Dyspepsia but acid? Do we not all know that when food sours in our stomachs, what mischiefs it produces! flatulence, heartburn, palpitation of the heart liver complaint, diarrhœa, dysentery, colic, and corruption of the blood? What is Scrofula but an acid humor in the body? What produces all the humors which bring on Eruptions of the Skin, Scald Head, Salt Rheum, Erysipelas, White Swellings, Fever Sores, and all ulcerations internal and external? It is nothing under heaven, but an acid substance, which sours, and thus spoils all the fluids of the body, more or less. What causes Rheumatism but a sour or acid fluid which insinuates itself between the joints and elsewhere, irritating and inflaming the delicate tissues upon which it acts? So of nervous diseases, of impurity of the blood, or deranged circulations, and nearly all the ailments which afflict human nature.

Now is it not horrible to make and sell, and *infinitely worse* to use this

SOURING, FERMENTING, ACID "COMPOUND" OF S. P. TOWNSEND,

and yet he would fain have it understood that Old Dr. Jacob Townsend's *Genuine Original Sarsaparilla*, is an IMITATION of his inferior preparation!!

Heaven forbid that we should deal in an article which would bear the most distant resemblance to S. P. Townsend's *article!* and which should bring down upon the Old Dr. such a mountain load of complaints and criminations from Agents who have sold, and purchasers who have used S. P. Townsend's FERMENTING COMPOUND.

We wish it understood, because it is the *absolute truth*, that S. P. Townsend's article and Old Dr. Jacob Townsend's Sarsaparilla are *heaven-wide apart, and infinitely dis-similar;* that they are unlike in every particular, having not one single thing in common.

As S. P. Townsend is no doctor, and never was, is no chemist, no pharmaceutist—knows no more of medicine or disease than any other common, unscientific, unprofessional man, what *guarantee* can the public have that they are receiving a genuine scientific medicine, containing all the virtues of the articles used in preparing it, and which are incapable of changes which might render them the AGENTS of Disease instead of health,

But what else should be expected from one who knows nothing comparatively of medicine or disease! It requires a person of some experience to cook and serve up even a common decent meal. How much more important is it that the persons who manufacture medicine, designed for

Weak Stomachs and Enfeebled Systems,

should know well the medical properties of plants, the best manner of securing and concentrating their healing virtues, also an extensive knowledge of the various diseases which affect the human system, and how to adapt remedies to these diseases!

It is to arrest frauds upon the unfortunate, to pour balm into wounded humanity, to kindle hope in the despairing bosom, to restore health and bloom, and vigor into the crushed and broken, and to banish infirmity that OLD DR. JACOB TOWNSEND has SOUGHT and FOUND the opportunity and means to bring his

Grand Universal Concentrated Remedy

within the reach, and to the knowledge of all who need it, that they may learn and know, by joyful experience, its

Transcendent Power to Heal.

For sale by J. H. Burton, No. 5, Reed House, Erie, Pa.

Erie, July 14, 1849. 9

WINTER ARRANGEMENT. '49 & '50.

LATEST and largest arrival of Clocks, Watches, Jewelry, Solar and Camphene Lamps, Fancy Goods &c., at

G. LOOMIS & CO's.

On State Street, nearly opposite Brown's Hotel, Erie, Pa.

WHO have just returned from New York, and have received a complete assortment of the above Goods, together with a great variety of other useful and ornamental Housekeeping articles, where, upon inspection, will be found *Prices lower than any other concern in town;* for let it be known that this establishment *pays Cash down for Goods*, notwithstanding the silly reports circulated that Loomis & Co. are only doing a Commission business for a House in New York, and let it also be understood that so long as the public, (not New Yorkers,) control their affairs, and are disposed to be generous, so long will they receive a just share of the profits.

From large purchases of different Escapements of WATCHES of the most celebrated Makers in Europe, direct from Importing Houses, they are enabled to offer a superior article at a very *low price.* In the Mechanical branch, particular attention will be given to the repairing of Watches, Jewelry and all articles pertaining to the trade

Having *two fine workmen* from Europe, together with Engine Tools, seldom found in contry shops, they pledge themselves to make good work and give satisfaction.

Engraving of *Spoons, Seals, Jewelry, &c.*, done in the best style.

N. B.—All Gold and Silver Goods bought of G Loomis & Co. will be Engraved, if requested, without charge. Cash and the highest price paid for Old Silver Plate, &c

Erie, Nov. 17, 1849. 27

Two Thousand Stoves.

THE subscribers, desirous to try the advantages of the *cash system*, offer to sell their entire stock of Stoves for *cash* only, at the following prices, with Cast Hollow-Ware, thus putting an end to competition from dealers or pedlers who are not manufacturers.

No. 3 Premium Cooking Stoves,			$7 00
" 4	"	"	8 50
" 5	"	"	10 00
" 3 Fulton		"	14 00
" 4	"	"	12 00
" 5 Sennett's Iron Man! Cooking Stove,			17 00
" 4	"	"	15 00
" 4 Hathaway		"	16 00
" 3	"	"	14 00
" 2	"	"	12 00
Air Tight Parlor Stoves, from			$3 50 to 7 00
Plate or Box Stoves, from			2 00 to 7 00

Potash Kettles at three cents per pound. Copper and Tin Furniture in proportion to correspond, with Stove Pipe at eight cents per pound—thus making a journey of 50 miles an object worthy the effort to buy Stoves of

Erie, Dec. 1, 1849. LESTER, SENENTT & CHESTER

BROAD Cloths, Cassimeres, Satinett, Tweeds, Kentucky Jeans a good assortment GEO SELDEN & SON.

Sloan's Column.

☞ All the Medicines and Books advertised by W. B. Sloan are sold by CARTER & BROTHER, No. 6, Reed House, Erie.

THE BEST BOOK

OF THE KIND EVER PUBLISHED.

W. B. SLOAN'S COMPLETE

HORSE FARRIER AND CATTLE DOCTOR

THIRD EDITION, ENLARGED.

☞ **Price only Fifty Cents.** ☜

FAMILY MEDICINE.

SLOAN'S OINTMENT is now universally acknowledged to be an infallible remedy, in every case where it has been faithfully applied on the human system, for promoting insensible Prespiration, drawing out the inflammation from a wound, relieving pain of every kind, and in its healing qualities the world does not produce its equal, and the public pronounce it the cheapest and best Family Ointment that has ever been used. All diseases of the Flesh, Obstinate Ulcers, Old Sores, Chilblains, Sore Throat, Burns Cuts, Cutaneous Eruptions, Sore Nipples, Sore Breasts, Diseases of the Eye, Ague in the face, side, back, and the other parts of the system, Boils, Ulcers, Scald Head, Bruises, Fresh Wounds, and every kind of sore containing the least particle of inflammation, are permanently cured by this great remedy.

W. B. SLOAN.

Grand Depot, 40 Lake st., Chicago, Ill.

WORSE THAN DEATH.

AT Worcester, Massachusetts, in the year 1835, a case of 'Elephantiasis' came under a physician's care, the patient laboring under the usual symptoms of that horrid disease, which continued growing worse and worse for TEN YEARS, at this period the patient was abandoned by her physician's, all saying that her case was incurable, and that she could not survive many weeks. Her limbs were swollen to an immense size, her face turned black, eyes starting from their sockets, and her whole person resembling some beast, too horrid for description. All the symptoms of this dreadful disease appeared in the worst form. The female had been possessed of much personal beauty, and great accomplishments, but these were now sunk in the ravages of a disease WORSE THAN DEATH. In 1847 a gentleman from Chicago, Illinois, visited her friends, and undertook to alleviate her sufferings—no hope of life, but a wish that death would end her sufferings, being the sentiment of herself and friends. Having much faith in 'SLOAN'S OINTMENT,' he had supplied himself with it to present to his friends. The first box of the Ointment evidently helped her case, and in the use of two more boxes decided hopes were entertained. In short this hitherto incurable disease was mastered, and this case in which hundreds of dollars had been squandered on physicians, was cured entirely at a cost of fifteen dollars, and the young lady now married, walks the streets of a western city, a living and most beautiful monument of the unparalleled virtue of the people's medicine, 'SLOAN'S OINTMENT.' J. MARTIN.

Boston, Mass, July 30, 1849.

P. S. Should any person wish to know the lady's name, W. B. Sloan, 40 Lake street, Chicago, can inform them.

MEDICAL TREATMENT.

DR. W. B. Sloan—Dear Sir. Last August I received a severe bruise on one leg, just below the knee, no attention was paid to it however for some time after, nor until I had taken cold in the sore, it now became very much swollen, and exceedingly painful, so much so that I could get no sleep for several days. A physician was called, and my leg lanced at two different periods, discharging very freely each time. I laid under Medical treatment about three months, but without the least permanent benefit. I then obtained a box of your Ointment, this soon removed all pain and soreness, and in two weeks from the time I began using the Ointment my leg was entirely well. I cheerfully recommend all who may be similarly injured to give this Ointment a trial with the fullest assurance that their expectations will not be disappointed. Respectfully Yours,

DAVID J. WEST.

Sugar Grove, Kane co., Ill., April 27, 1849.

AFTER THREE YEARS FOUND RELIEF.

THIS is to certify that I have been afflicted with a pain in my left leg a little below the knee for about three years, most of this time I have been entirely unable to labor, and notwithstanding I have used almost every thing I heard recommended, nothing afforded any relief, except the application of cold water, and this but temporarily. A neighbor recommended me to try Sloan's Ointment, I did so, and in about four weeks I was able to walk about as well as ever, except some weakness.

Milwaukie, July 2, 1849. JAMES FILZGERALD.

EXCELLENT REMEDY.

WE have used, for several months past, *Sloan's Family Ointment*, for the various cuts, burns and bruises to which a family, especially of young children, is constantly liable, and have invariably found it to be an excellent remedy.—*Rockford Free Press, Feb. 24th, 1849.*

THE BEST AND CHEAPEST HORSE AND CATTLE MEDICINE IN THE WORLD!

SLOAN'S OINTMENT AND CONDITION POWDER HAVE EARNED A GREAT NAME.

For Purity, Mildness, Safety Certainty and Thoroughness,

SLOAN'S OINTMENT Excels:

AND is rapidly superceding all other Ointments and Liniments now in use for the cure of the following diseases.

Fresh Wounds, Galls of all kinds, Sprains, Bruises, Cracked Heels, Ringbone, Windbone, Windgalls, Poll Evil, Callus, Spavins, Sweeney, Fistula, Sitfast, Strains, Lameness, Sand Crack, Foundered Feet, Scratches of Grease Mange, or Horn Distemper.

THE POWDER will remove all inflamation and fever, purify the blood, loosen the skin, cleanse the water, and strengthen every part of the body; and has proved a sovereign remedy for the following diseases. Distemper, Hide bound, Loss of appetite, Inward strain, Yellow Water, Inflamation of the eyes, Fatigue from hard exercise; also, Rheumatism, (commonly called stiff complaint,) which proves so fatal to many valuable horses in this country. It is also a safe and certain remedy for coughs and colds which generate so many fatal diseases. W. B. SLOAN

Grand Depot, 40 Lake St., Chicago Illinois.

INCESSANT INQUIRY.

Shiwassee, Michigan, July 10, 1849.

W. B. Sloan, Esq.—Dear Sir: We have almost incessant inquiry for 'Sloan's horse Medicines.' It is an article we have never seen, and we do not know in what shape it comes, but if we can receive it on commission at such rates as will remunerate us, we would like to become your agents for this county.

Hope to hear from you on the subject soon.

We are Respectfully, &c., R. B. CHASE & CO.

REMARKABLE SATISFACTION.

Southport, Wis., Oct 17, 1849.

W. B. Sloan, Esq.—Dear Sir: Please forward per the bearer, Mr. Jones, one dozen of your Horse Ointment; to pay for it I have enclosed the cash. I have ordered only a small quantity as I intend to have an assortment of each kind of your medicines before the close of navigation, all of which sells fast, and gives in all cases remarkable satisfaction.

I remain Yours Resp't, F. ROBINSON.

WORKING WONDERS.

Jackson, Michigan, Aug. 8, 1849.

W. B. Sloan—Dear Sir: Your horse Ointment is working wonders here among the brute creation, it is now being used as an internal remedy as well as external. One of my customers had a valuable horse taken with a disease of the lungs, and bad cough, and all medicine failed to cure, until some person told him that you used the Ointment for lung diseases, consequently, he commenced feeding the Ointment to his horse, and now he tells me the horse is well. And as I have but four boxes of your Ointment on hand, will ask you to send me 6 dozen Ointment, and 3 dozen Condition Powders. Resp't. Yours.

S. S. VAUGHN.

DO YOU READ THAT ADVERTISEMENT?

WHAT one? why the one in Sloan's Column. If you do, and still allow yourself, your family, or your horse to suffer for want of the article of relief which for a trifling sum can be had of his agent, C. S. Colton,—how can you expect sympathy?—North Western Intelligencer, Aug. 21, 1849.

LIKE HOT CAKES.

Mount Pleasant, Iowa, Aug. 21, 1849.

MR. W. B. Sloan—Dear Sir: For some time past we have been acting as agents for the sale of your medicines. We are now out, they go off here like hot cakes, please send us the first opportunity 2 doz. of your Condition Powders, 2 doz. Horse Ointment, and 2 doz. Family Ointment Resp't Yours,

P. & A. SAUNDERS.

VERY POPULAR.

Oquauka, Ill., Aug. 30, 1849.

W. B. Sloan—Sir: We have bought your medicines of your traveling agents, we are now out, and wish to replenish, and would like to have your traveling agent visit us at least every three months. Your medicines are very popular, and the demand for them is increasing. We will either act as your agents, or pay you the money for them at former rates; please let us hear from you soon. Respectfully,

McDILL & MAURY, Druggists.

GREAT DEMAND.

Toledo, Ohio, Aug. 30, 1849.

W. B. Sloan, Esq.—Dear Sir: After I last wrote you, I received an order for a few boxes of your horse Ointment, but found on examination that I had only two boxes left. I have been daily expecting a large supply from you, and have anxiously awaited its arrival. I am daily receiving orders that I cannot fill, and am also out of your Condition Powders. I am now confident the sale of your medicines must become very extensive. Hoping soon to receive a supply, I remain Very truly, &c.,

THOMAS DANIELS.

ENTERPRISE.

WE observe that friend Sloan is extending his business into distant parts of the country. We lately observed his familiar name and column of advertisements in the Pittsburgh Saturday Visiter. They have for some time been flourishing as large as life in the newspapers of Ohio. Thus he is pushing his business with energy to the east and the south, reversing the order of business, the tide of which usually rolls to the westward. Wherever the medicines are sold, they are liked, and the demand for them continues to increase. When a good article is thus sold, we have no regrets that it brings in to the proprietor a rich harvest.—WESTERN CITIZEN, Chicago, Ill., July 24, 1849.

WHAT SHALL I DO?

Muscatine, Iowa, Aug. 27, 1849.

MR W. B. Sloan—Sir. Last April I obtained from your traveling agent the sale of your Medicine for this town, and bought of him about $2 worth of your Ointment, and in less than three weeks was entirely out, since which I have been importuned earnestly to death for the Ointment, and have tried to get it at Burlington, St. Louis, &c. I am still out, what shall I do? Your agent, promised to supply me again in two months; if he will not be here soon, please send me immediately by the quickest conveyance, 12 doz. of the Ointment and 6 doz. of your Condition Powders. From $100 to $150 worth of your horse medicines can be sold at this point annually. The medicines have given perfect satisfaction in every instance. Yours Resp't.

PLINEY FAY.

SLOAN'S COLUMN.

THIS week, is filled with new and interesting matter. Read, cut out, and preserve. Sloan now advertises in nearly every paper in the west. He could not do this unless he is making money—and he cannot make money unless there is real virtue in his medicines.—Green Bay Advocate, Aug. 9, 1849.

Erie, Feb. 2, 1850. 3m38—47

MULL.—Canibric and Lisle Edging and Inserting, a good assortment at. S. R. DEWEY'S

Erie. Oct. 6 21

SILVER WARE.

JUST received direct from the Nutmeg State, a large supply of Silver work not made in Erie, but in Hartford, by a man who has manufactured Silver work upwards of twenty years; my silver ware is all stamped on the back "W. N. Lewis," and all such si warranted as pure as coin. Engraving on Spoons done in the neatest manner, free of charge WM. N. LEWIS.

PRINTS!! PRINTS!!!

13,155 YARDS English and American Prints, some as low as 6 cents per yard, warranted fast colors, at

Erie, Nov. 17, 1849. C. M. TIBBALS.

The Great Medicine of Nature! AMERICAN OIL!

THE wonderful Remedy of Nature, American Oil, is procured from a well in Burksville, Kentucky, made by the Master Hand of Deity, in Nature's Laboratory, 185 *feet below the surface of the Earth.* Its amazing power as a curative is truly wonderful. It has effectuall cured a great number of persons of the following complaints:

Inflamatory Rheumatism, Consumption, Cramp, Colic, Scrofula, or King's Evil; Inflamation of the Kidneys, Inflamed or Sore Eyes, Erysipelas, Deep Seated Coughs, Ulcerated Sore Throat, Whooping Cough, Fever Sores and Fresh Wounds, Burns and Scalds, Sprains and Strains, Paryllzed Limbs, Asthma or Phthisic; Piles, external and internal; Diseased Spine, Deafness, Diseased Hip Joint, Inflamation of Bowels, Croup, Dropsy, Scald Head, &c.

PRICE 50 CENTS PER BOTTLE.

Sold Wholesale and Retail by William Jackson, the Proprietor's *sole* and *only* Agent for Western Pennsylvania, Northern Ohio, and Western Virginia, 89 Liberty street, and by sub-agents appointed by him in every county in the above districts.

OBSERVE.—Every Agent is supplied with Pamphlets containing reliable certificates of remarkable cures. Call and get one.

BEWARE OF NUMEROUS COUNTERFEITS.

The American Oil, having performed by its use so many remarkable cures, and being a powerful Remedial Agent for various diseases, has induced some persons to counterfeit this valuable medicine. The original and genuine American Oil is obtained from a well in Burksville, Kentucky, from the sole and only proprietors, D. Hall, & Co., who appointed Mr. Wm. Jackson, 89 Liberty street, Pittsburgh, their sole and ONLY Agent for supplying Sub-Agents in Western Pennsylvania, Western Virginia and part of Ohio. The true and genuine American Oil is of a dark green color. There are various counterfeits abroad—some Seneca Oil, some a mixture closely resembling the genuine purporting to come from the Pittsburgh and Allegheny Dispensary Company; some black, and of various other colors; some white, said to be made from the *Original American Oil.* D. Hall & Co., the ONLY and sole proprietors of the true and Original American Oil, DO NOT nor NEVER DID supply any persons who make the article called EXTRACT of American Oil, said to be refined, clarified and concentrated. BEWARE of the worthless counterfeits, and OBSERVE that Wm Jackson, 89 Liberty street, Pittsburgh, head of Wood street is the ONLY and SOLE general Agent for the above mentioned district, and that NONE is GENUINE but what has his name and address printed in the pamphlet in which each bottle is enveloped, and likewise the proprietors' address is printed in each pamphlet thus—"D Hall & Co., Kentucky." Another way of detecting the counterfeits is the difference in the price. The genuine is sold invariably at 50 cents per bottle and no less, while some of the counterfeits are sold at various prices under.

The genuine American Oil is sold wholesale and retail by Wm. Jackson at the only agency in Pittsburgh, No 89 Liberty street head of Wood street

[illegible] following Agents

[illegible] Thos Willis, Millcreek; John McClure, Girard; W H Townsend, Springfield, C. & J. B. Cleveland, Conneaut, Fenton & Br., Conneaut. 1y20

EXCHANGE OFFICE.

J. T. WILLIAMS dealer in Foreign and Domestic Bills of exchange, Certificates of deposit, Gold and Silver coin, will buy and sell current and uncurrent money, negotiate time and sight drafts, [illegible] cities, and make remittances to the lowest Bank on Cities.

Money received on Deposit and Eastern drafts constantly on hand at the lowest rates of premium.

[Oh]io, Indiana, Kentucky, Virginia, and Pennsylvania Bank notes, and those of most other States, bought and sold on the most reasonable terms.

Office, four doors below Brown's Hotel, Erie Pa.

Erie, July 1, 1848.

Wines & Liquors.

A GHOICE lot of Wines and Liquors, consisting of

Pale Brandy,	St. Croix Rum,	Holland Gin,
Otard do	N. E. do	Irish Whiskey
Cogniac do	Jamaica do	Scotch do
Madeira Wine,	Port Wine,	Common do
Malaga do	do do (pure juice)	Medor do.

Also, a large assortment of Fresh Groceries, for sale at No. 7, Poor People's Row, by T. W. MOORE.

Erie, Nov., 17. 1849. 27

WILLIS, WHITE'S & WATERS AXES, at the Hardware Store of REED & SANFORD.

ARROW ROOT, Sago, Pearl Barley, Oat Meal, Tapioca, Vermicella, by CARTER & BROTHER

Dr. P. Hall's celebrated Cough Remedy.

THE attention of the public is again called to the notice of this invaluable medicine, which remains unequalled as a specific cure for diseases of the throat and lungs. The great importance of curing Pulmonary diseases in their early stages is generally admitted, but too often neglected in practice, and hence the reason why so many untimely deaths occur from consumption and other pulmonary affections. Hall's COUGH REMEDY is recommended as a safe, speedy and effectual medicine for curing Coughs, Colds, Hoarseness, Croup or Rattles, Asthma or Phthisic, Bronchitis, Bleeding in the Lungs, Weakness of Voice, Whooping Cough, as well as many unpleasant symptoms depending upon irritation in the throat and lungs. Read the following decisive testimony from a host of true witnesses who have been cured by using this medicine, and are now advising the sick to follow their example—

This is to certify that we, the undersigned citizens of Erie, have used Dr. P. Hall's Cough Remedy for the cure of pulmonary diseases, and in every instance have been speedily and effectually cured by its use. We regard it as a very safe, pleasant or thorough medicine, and recommend it to the public as worthy of general confidence

John Galbraith,	C B Wright,	A M Tarbell,
Wilson King,	D Shirk,	John S Brown,
John Hughes,	L A Hull,	D G Landon,
Thos McKee,	R S McCreary,	T J Tan,
John W Hays,	D P Ensign,	J Kelsey, jr
Foster Bell,	John Pelfer,	Robert Cochran,
A Sherwood,	E A Bennett,	P E Burton,
J Salsbury,	R Baldwin,	Benj Grant,
W F Rindernecht,	J M Warren,	W M Gallagher,
L Warren,	Thos Hughes,	H P Mehaffey,
J F Tracy,	T Moorhead, jr	S P Nelson,
J D Dunlap,	J R Cochran,	J Deemer, jr
M Goodwin,	Charles Cole,	H O Root,
C W Kelso,	M Mayer,	J R Dumars.

The following certificate is from a celebrated perfumer in Philadelphia—

Dr. P. Hall—Dear Sir: It is with great pleasure that I inform you that your Cough Remedy has proved itself to be exactly as represented—not only a very efficacious but pleasant remedy for Colds, Coughs, &c. I have recommended it to many of my friends who have used it, and found immediate relief by its use, and in no case has it failed to effect a cure. The effects are truly magical, and I would recommend all persons suffering with Asthma, Colds or any disease of the throat or Consumption, to give it a trial.

Yours, very respectfully, JULES HAUEL.

Public Caution.

BEWARE OF COUNTERFEITS.

To prevent counterfeits the following words are blown upon each large bottle—"Dr. P. Hall's Cough Remedy, Erie, Pa." The small bottles are marked in the same manner, except the last two words. None are genuine without the above and the inventor's name—*Peter Hall*—written upon the wrapper and directions.

For sale, wholesale and retail, in Erie, only by P. Hall, No. 1, Hughs' Block, State St.

AGENTS.—B C Town & Co. North East and Wattsburg; Thos Vincent and Smith & Hendryx, Waterford, Jos. Gensheimer, Fairview; J. H. Campbell, Edenboro: L. S. Jones and Asa Battles & Co. Girard: Wm. H. Townsend, Springfield: P. Clark, Albion; N. Callender, Meadville: H & A. Butler, Spring Corners; Wm. H. Robinson, Powerstown, Cutler & Pierce, Clarksville, and by Agents generally throughout the country.

For farther particulars regarding the superior efficacy of this medicine, call on Agent for pamphlet free of charge. 6m25

ENGRAVING ON WOOD.

☞ THE subscriber is prepared to execute all orders in his line. Drawing and Engraving Landscapes, views of Hotels, Stores Factories, Machinery, Societies' Seals, Business Cards, Show Bills, &c., &c.

Orders attended to without delay, charges moderate.

Fredonia, July 27, 1846 M. S. PETTIT.

Free Exhibition at Lewis' Gothic Hall.

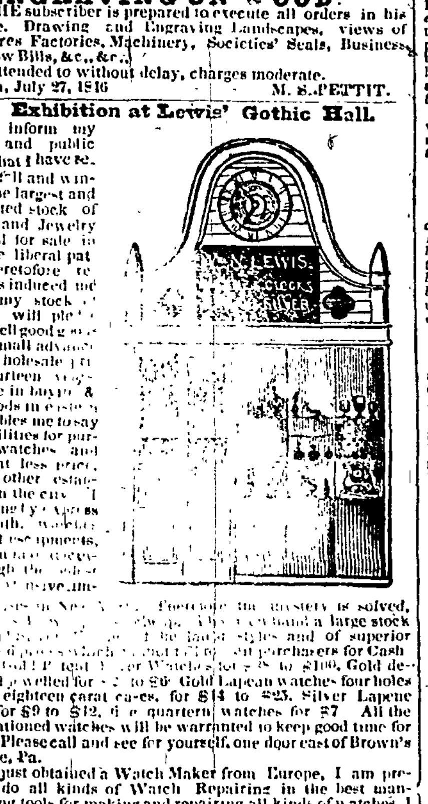

I would inform my friends and public generally that I have received for fall and winter trade the largest and best selected stock of Watches, and Jewelry ever offered for sale in Erie. The liberal patronage heretofore received, has induced me to enlarge my stock of goods. I will pledge myself to sell goods [illegible] and at a small advance from my wholesale prices. Fourteen years experience in buying & selling goods in eastern cities, enables me to say I have facilities for purchasing watches and jewelry at less price, than any other establishment in the city. I am receiving by express every month, watches of different escapements, direct from the importers through the [illegible] and most [illegible] importing houses in New York. Therefore the mystery is solved, how Lewis [illegible] large stock of Gold and Silver [illegible] the latest styles and of superior quality, and [illegible] purchasers for Cash I will sell Gold Patent Lever Watches for $28 to $100, Gold detached full jewelled for $20 to $26 Gold Lapean watches four holes jewelled, eighteen carat cases, for $14 to $25. Silver Lapene watches, for $9 to $12, the quartern watches for $7 All the above mentioned watches will be warranted to keep good time for one year. Please call and see for yourself, one door east of Brown's Hotel Erie, Pa.

Having just obtained a Watch Maker from Europe, I am prepared to do all kinds of Watch Repairing in the best manner; having tools for making and repairing all kinds of watches. I pledge myself to do as good work as can be done in the city of New York. Mr. Levingston will give his whole attention to the repairing and cleaning Chronometer, Duplex, Lever and common Watches. Those having good watches to be cleaned will do well to call and have them adjusted by a first rate workman Clocks, Music Boxes, Acordions, and all kinds of Jewelry repaired in a workman-like manner, at Lewis' Gothic Hall

Erie, December 8, 1849. W. N. LEWIS.

SILK, SILK,—A few patterns of very nice Cameleon Satins and Black Gro de Rhine Silks, will be found at.

Erie. Oct 6. S. R. DEWEY'S.—State Street.

PLAID Long Shawls for sale by GEO. SELDON & SON.

Hats, Caps & Ladies Furs.

R. S. HUNTER has just returned from New York with a large and well selected assortment of Hats, Caps & Ladies Furs, which he is prepared to sell as cheap as can be had at any other establishment in this city. Persons wishing to purchase any of the above goods will do well to give him a call before purchasing elsewhere. Erie Nov. 3 1849.

FIVE Hundred Gallons Linseed Oil, two hundred do Sps. Turpentine, one hundred and fifty do. Copal Varnish, coach and furniture, by CARTER & BROTHER.

LETTER PAPER, of various descriptions—Congress, Quarto Post gilt edge, for steel pens, very fine French small letter; also, envelopes, motto wafers, silver seals, sealing wax, carmine and black ink and ink powder, and a superior quality of Foolscap and School paper, by J. H. BURTON.

It's Not So!!

IT has been reported that we are out of Sweed's Iron, but we venture to say our stock will compare with any other house in town. For proof call and see. REED & SANFORD.

Erie, Feb. 2, 1850.

CUTTELRY.—The largest assortment of Pocket and Table Cutlery that was ever in town, can be found at.

Oct. 13. REED & SANFORD.

SHAWLS, Brocha, Thibet, Cashmere, and Silk Plaid, Long Shawls do., a variety of cheap Plaid Shawls for sale at the store. S. JACKSON.

Boots Shoes and Leather.

$1200 WORTH of Men's, Women's and Children's Boots and Shoes, with a good stock of Sole and Upper Leather, for sale at the lowest figure for good pay.

Nov. 3, 1849. C. B. WRIGHT.

Crockery and Glass Ware.

NOW opening a splendid assortment of New Patterns at

Oct. 27, 1849. C. B. WRIGHT

Teas! Teas!! Teas!!!

I AM selling good Young Hyson Tea for 50cts. per pound, and Black Tea for the same; also, Tea of all kinds and qualities, proportionately cheap.

Erie. Nov. 17. 1849. T. W. MOORE. 27.

CANCERS CURED.

Mr. O. B. KINNEY, merchant, *Clinton, Oneida county, N. Y.*, informed us that a cancer doctor in said county was effecting wonderful cures of CANCERS through the efficacy of BRANT'S PURIFYING EXTRACT. A *cancer-doctor* in Greene county, N. Y., is also using said PURIFIER. Mr. A. B. SETTLE, druggist, at Canajoharie, Montgomery county, N. Y., has informed us of an important *cure of a* CANCER of long standing, which was effected on an aged lady of that place. If, therefore, this PURIFIER *cures Cancer*, by its purifying, healing power, what impure disease of the blood can it not cure? Seven years' experience and triumph says there are none but what it will cure.

FEVER-SORE CURED.

The Rev. RICHARD DUNNING, Pastor of the Presbyterian church, Adams Basin, Monroe county, New York, wrote to us: "I have just received a letter from Mr. CHANNEY DUNNING, relative to the cure of his Fever-sore. You may depend on what it states, for he is a Christian man and an elder in the church. Some years since he had to have one of his legs *cut off*, to save his life, in consequence of a Fever-sore. The other leg being now affected, and about to be amputated, I recommended BRANT'S MEDICINE. Read the result. He says: '*I have used only three* BOTTLES of BRANT'S MEDICINE. *I placed* ALL HOPE, *from your recommendation, in that Medicine*, and I can now say that, with the blessing *of God, it has effected a cure of my leg.*'" See Pamphlets for full particulars.

LIVER-COMPLAINT!

Dr. NATHAN HUBBARD, of *Stamford, Conn.*, one of the oldest and most respectable physicians, was afflicted with *Liver-Complaint* many years, and was *perfectly cured by using* BRANT'S PURIFYING EXTRACT. We could name hundreds of other cases, also cured.

FEMALE WEAKNESSES AND COMPLAINTS.

No remedy offered to the public has ever been *half as certain and effectual in restoring* ALL the incidental *weaknesses* and *irregularities* of the sex, as BRANT'S PULMONARY BALSAM. It makes no difference whether the derangement be *suppression, excess*, or other *weakness*—it REGULATES ALL, by *strengthening the* SYSTEM, *equalizing the* CIRCULATION, *and soothing and allaying* NERVOUS IRRITABILITY. ☞ See pamphlets.

CHANGE OF LIFE,

from the *girl* to the *woman*, and the *woman at middle age*—the one case is *accelerated*, and the other so *gradually suppressed*, as to prevent any of the *fatal diseases* that frequently arise in consequence of such change.

Dyspepsia—Sour Stomach!

"ATTICA, Genesee Co., *February* 1, 1847.

"M. T. WALLACE & CO.—*Gentlemen:* I was, for more than a year, afflicted with a disease of the stomach. I could not eat any fat or greasy substance without causing great pain, sickness, and vomiting, and was continually afflicted with a sour stomach. I, as an experiment, tried one bottle of BRANT'S MEDICINE, which, to my utter disappointment, *eased and relieved the usual pain after eating.* I therefore used a second bottle, which has completely cured the disease. I am now well and hearty, and can eat almost anything without being pained, or the stomach becoming sour. Yours respectfully, T. S. WILCOX."

Mr. Wilcox is a respectable merchant of Attica.

NURSING SORE MOUTH, LUCORRHŒA, &c.

"BYRON, GENESEE CO., N. Y., *Oct* 19, 1847.

"Messrs. M. T. WALLACE & CO.: Some time last winter my wife became so debilitated from the effects of *Lucorrhœa* and *Nursing Sore Mouth*, that she could not lift her child or perform any household labor. Her medical treatment was varied according to the advice and prescriptions of the most eminent physicians, until *our skill* was exhausted in useless efforts. She became so very a skeleton, that at the time she commenced taking *Brant's Medicine* she weighed no more than eighty-five pounds; but by the time she had taken *four bottles*, she became perfectly well. The cure is so perfect, that she is now enabled to do all necessary household work, and gained thirty pounds of flesh in four weeks.

Yours truly, C. B. GALENTINE."

The reader will observe that Mr. GALENTINE says "*our skill.*" He, we are informed by Z. S. TERRY, Esq., of the same place, has studied medicine.

MERCURIAL DISEASES.

BRANT'S PURIFYING EXTRACT is a *perfect and thorough eradicator of all the effects of* MERCURY, or any of the various preparations of CALOMEL or MERCURY, *from the system*; and it restores the *blood, muscles*, and *all the parts diseased*, to their original, HEALTHY STATE.

GENERAL DEBILITY OF THE SYSTEM!

Mr. A. HOLTSTANDER, merchant, *Oberlin, Lorrain Co., Ohio*, wrote, December 19, 1848, and after having stated how like a charm the PULMONARY BALSAM had effected the cure of his wife's consumptive cough, said: "I have personally used *BRANT'S PURIFYING EXTRACT*, for general debility of my system, and I have no hesitation in saying that it is the best medicine to RESTORE *and* INVIGORATE THE SYSTEM that I have ever used. In *every instance* where we have sold BRANT'S MEDICINES, *they have proved their efficacy, and given the* BEST SATISFACTION."

SALT RHEUM,

and all impure *chronic diseases of the* BLOOD, are always cured by *Brant's* EXTRACT.

SCROFULA

If thousands of cures of Scrofula, Cancers, Syphilis, and other impure diseases of the Blood—and if the VERY SMALL QUANTITY *which was used of a Medicine to effect cures of such diseases, be any proof of the purifying medical power in the Medicine which has subdued and conquered such diseases—then there is unquestionable evidence that—*

BRANT'S INDIAN PURIFYING EXTRACT

is such a Medicine, in every respect; and there is abundant proof, in great *cures* effected, that ONE BOTTLE of it contains *more* purifying, healing virtue, and *medical power*, than there is contained in FOUR BOTTLES of any *Sarsaparilla*, or any other medicine that has ever been offered for sale There is undoubted proof in our pamphlets, that by the use of this *great Indian Purifier*, they that were DYING yet LIVE—they that were LAME and CRIPPLED can now WALK—they that were SICK, SCROFULOUS and otherwise diseased, have been HEALED and CURED.

Hundreds—Thousands—

who have used *BRANT'S PURIFIER*, after having used and tested all the *Sarsaparillas* and other medicines recommended to cure blood diseases, have decided that—

Brant's is the Cheapest;

because *one bottle* of it has *more* medical curative matter in it, and, as a consequence, cures *more disease*, in much *less time*, than *one bottle* of any other medicine.

If, then, *one bottle* of BRANT'S PURIFIER will cure *FOUR TIMES* more disease than *one bottle* of *Sarsaparilla*—"BRANT'S PURIFIER" would be as *cheap* at *four dollars* a bottle, as *sarsaparilla* at *one dollar* But BRANT'S PURIFIER is sold for only ONE DOLLAR a bottle; and as a bottle of it *has* cured, and is *capable* of curing, *FOUR TIMES* as much disease as *one bottle of Sarsaparilla*, therefore, Sarsaparilla, in consequence of its *less* power and *less* medical efficacy, should be sold at a rate more than *twenty-five cents per bottle*, to be as *cheap* as the PURIFIER *at one dollar.*

One Dollar's Worth!

How much CANCER—how much SYPHILIS—how much SCROFULA—will *one dollar's worth* of *BRANT'S PURIFIER* cure? Read the following statement, which is a specimen of its power:—

CANCEROUS SCROFULA!

This is the case of a *dying man* who *yet lives.* He *was cured* of a worse case of SCROFULA, by only *twelve bottles* of Brant's Purifier, than ever was cured by the use of *twelve* GALLONS of the best *Sarsaparilla* that was ever made. Sarsaparilla has not *sufficient medical power* to effect the cure of such a *revoltingly hopeless case.*

Mr. J. B. HASKIN, of *Rome, Oneida Co., N. Y.*, had *Scrofula four years*—was confined to his bed the *last year*—he was so much diseased and debilitated as to be unable to raise his hand to his head. He had the *best medical advice*—had used ALL of the best *Sarsaparillas* to no good effect—got *worse and worse*, and was considered to be in a *dying state*, and could not live *twenty-four hours longer*, when he commenced using BRANT'S PURIFIER. His *neck was eaten nearly off, from ear to ear*; a *hole was eaten through his windpipe*, under his chin, so that he breathed through the hole; his *ear* was so eaten around that it could be *lifted up out of its place*, it only holding by a *small piece*; the use of *one arm* was destroyed by two ulcers; an ulcer under the arm, as *large as a man's hand*, had nearly *eaten through his side into his body.* Thus he was afflicted with *twenty such putrid, acrid, offensive ulcers*, on various parts of his person. For further and full particulars, see our PAMPHLETS.

Dr. THOMAS WILLIAMS, one of the most skillful physicians of Rome, was called to see Haskin the *day before* he commenced using Brant's Purifier. Dr. W. examined him, and then told him that *all the medicines in the world could not cure him*—that his case was

Worse than Hopeless!

Now hear Mr. HASKIN'S statement of cure! He said: "My wife procured one bottle of *BRANT'S PURIFYING EXTRACT*, of *Bissell & Leonard*, druggists of Rome. I commenced using that, and *began to get better.* That bottle enabled me *to get off my bed*, where I had been confined *one year*; the *second bottle* enabled me *to get out of the house*; the *third bottle* enabled me *to walk two miles*, to Rome Centre, where I procured *six bottles* more; and when I had finished using them, *seventeen* out of *twenty* ulcers had *healed up*—and *three bottles* more effected a PERFECT CURE of all the ulcers, and restored me to *good health.*"

FOURTEEN WITNESSES!

Mr. HASKIN has sworn to the above facts, and the facts are witnessed and certified to by Dr. T. WILLIAMS—Mr. G. R. BROWN, proprietor of the *West-Rome Hotel*—Messrs. BISSELL & LEONARD, wholesale and retail druggists—and ELEVEN other *respectable witnesses.*

For sale by Carter & Br. J. H. Burton, Erie; J. S. Foster. Girard; S. J. Hopkins, Springfield: H. R. Terry, Edenboro; A. Tourtlette, Union Mills; B. C. Town, North East; Potter & Rea, West Springfield: John B. Robinson, Cranesville; and W. & P. Judson & Co. Waterford. 1y32

THIS WAY FARMERS!

6000 Acres of Land for Sale!!

THE Subscriber having purchased the well known MORAVIAN GRANTS, containing some 6000 acres of land, situate in Erie county, Pennsylvania, now offers the same for sale, in parcels of various sizes, and on terms to suit rich or poor. These Lands are of a quality inferior to none in this section of country, and afford a rare opportunity to Farmers, with small means, of acquiring an excellent Farm, as the prices are low and the payments may be extended, if desired, for a number of years.

About 2000 acres are situate in the northwest corner of the county, on the Lake shore and Ohio line in a country unsurpassed for producing Wheat and Fruit. This tract has been divided into hundred acre lots, each of which has from 40 to 70 acres cleared and under cultivation together with a House and Barn, and in most cases an Orchard of fruit. The town of Conneaut and Harbor, with a thriving Lake trade, is located two miles west of the Grant, furnishing a ready market for grain and other country produce.—Springfield is four miles, and the flourishing borough of Girard, on the Pittsburgh and Erie Canal, is ten miles east of the lands—Marketing, and especially grain, at these places, is also in demand at fair prices. The Ridge Road, running along the Lake from Buffalo to Cleveland, passes through the middle of the tract, and the Railroad connecting New York city with the great west, is now being located across the same. Conneaut creek, with an abundance of water the year round, has sufficient fall on the land for a number of Mill seats.

The other 4000 acres are situated on French creek, seventeen miles south of the Lake and city of Erie, three miles southeasterly from the borough of Waterford, and three miles west of Union Mills; all which places afford a good market for the produce of the country. 700 acres are clear and under cultivation, with a number of large double Barns and dwelling Houses. On this tract are a number of the best grazing farms in Erie county. A large portion of the land is covered with timber, sufficiently valuable to induce persons to purchase for that alone. A brisk trade has been kept up in this region, for some years, by means of water conveyances, with Meadville, Pittsburgh, the cities on the Ohio river, and even New Orleans. The road from Waterford to Jamestown in New York, and Warren, in Pennsylvania, passes through the tract, and near the road are several Quarries of Stone, some of which have been extensively worked. French creek will also furnish a number of Mill seats on the land, with an unfailing supply of water.

It is the opinion of persons capable of judging, that both these Grants will in a few years be worth from 50 to 80 per cent. more than the prices at which they are now held. The title is unexceptionable

Persons at a distance will meet with prompt attention, by addressing the subscriber, post paid at Erie, Pa.

N. BLICKENSDERFER.

Erie, December 15, 1849. 31

Brass Clocks.

OF a superior kind in regard to finish, durability, Patent Lever and Gothic Clocks, Office and Marine time pieces at

Erie, Dec. 8, 1849. LEWIS' Gothic Hall.

Galvanic, Guilding and Silvering.

THOSE having watches, that they want made to appear like solid gold, can have it done to their satisfaction by calling at

Erie, Dec. 8, 1849. LEWIS' Gothic Hall.

HARD WARE AND CUTLERY.

REED & SANFORD, having by recent purchases, made such additional supplies as the market demands, now offer for sale a general and well selected stock of Heavy and shelf Hardware. Among their stock, are all kinds of,

IRON, STEEL, NAILS AND SPIKES,

Horse Shoes, Anvils, Bellows, Vices, Mill, Mullay, and Cross Cut Saws, Sheet, Bar Lead and Pipe, Shovels, Grain Scoops, Spades, Iron Bars, Strap Hinges, Hay Knives. Malable Castings, a good assortment of

Mechanic's Tools, Butts, Screws, Locks,

Latches, bolts, Hammers, Hatchets, Files, Plains and Plane Irons, Chissels, Augurs Bitts, Hand, Pannels, Compass, Belloe, Tenons, Rib Drivers, Bevels, Try, Squares, etc. etc

Oct. 13. REED & SANFORD.

CHEWING Tobacco of the very best kind, for sale by S. JACKSON.