A Good One.—If our cotemporary, of the *Gazette*, is not an actual Joe Miller at joking, he's first cousin, at least. Hear him improve upon *Greeley*:

"Fluctuations are incidents consequent upon a Republican form of Government, and made up as the Whig party is, *not of a horde of cormorants drawn and held together by the 'cohesive power of plunder,'* but of a casual aggregation of men of independant minds," &c., &c.

The "whig party is not a horde of cormorants, drawn and held together by the cohesive power of public plunder!" That's the best joke of the season, but unfortunately it is a joke at the expense of truth, and directly in the face of *higher* whig authority. For instance, the *Courier and Enquirer*, edited by the God-father of whigery, James Watson Webb, says, in speaking of the cause of their defeat, that "the measures and principles of the administration not having been developed and brought before the country in the only way known to our institutions, it follows that whatever of change in public sentiment the recent elections may indicate, *is solely upon the distribution of the patronage* of the Government." The plain English of which is, that the whig party being made up "of a horde of cormorants, drawn together by the 'cohesive power of public plunder,'" and finding that there were not offices enough for all of them, have taken a summary vengeance, and voted against the Administration. Again says this same *high* authority:

"We hazard nothing in saying *that in the whole history of parties in the United States*, never has there been such a *total squandering of patronage without* the slightest prospect of reaping *fruit* from it, as by the party now in power. From Maine to Louisiana, we hear one universal complaint, that the recipients of office, have filled up the subordinate places in their gift, with their sons, nephews, brothers, and family connections of every conceivable degree of consanguinity, without the slightest regard to party considerations; and such we believe is more or less the fact, although we speak only from hearsay.

What! a party "not made up of a horde of cormorants" "squander patronage"! A party not "held together by the cohesive power of public plunder," "fill up the subordinate places in their gift, with their sons, nephews, brothers and family connections!" Preposterous! Our cotemporary should not perpetrate such *jokes*, or he will kill his pay the way the Frenchman did his wife—with laughter!

An Infamous Proposition.—We find the following resolution in one of our exchanges, said to have been introduced in the Constitutional Convention of Kentucky, now in session. Its paternity, we believe, may be attributed to the Hon *Garrett Davis*, a well known and prominent *whig* of that state—but whoever is its author, the proposition is *most infamous*; and as the Democracy have a majority, we trust they will promply vote it down. If they do not—if there shall be found men in our ranks professing Democracy and sanctioning by their votes, such anti-democratic doctrine as this, we call upon the Democracy of the Union *to mark them*, and henceforth hold no fellowship with them. We, however, have no fears—the resolution itself proposes a flagrant violation of the Constitution of the United States, which gives to Congress the exclusive power of establishing a uniform system of naturalization.

Resolved, That foreigners of the following descriptions and classes, only, shall be entitled to vote for any civil officer, or shall be eligible to any civil office, or place of trust or profit under the Commonwealth of Kentucky: 1. Those who, at the time of the adoption of this amended Constitution, shall be naturalized citizens of the United States. 2. Those who, at the time of the adoption of this amended Constitution, shall have declared their purpose to become citizens of the United States, in conformity to the laws thereof, and who shall have become citizens. 3. Those who, twenty-one years previously thereto, shall have declared their purpose, according to the existing provisions of the laws of the United States, to become citizens thereof, and who then shall be citizens of the United States. 4. Minors, who shall have migrated with their parents, or parent, to the United States, twenty-one years after their names, ages, and a particular description of their persons, shall have been entered on the records of some court of record of the State of Kentucky, or some other of the United States: such foreigners having also, in every case, the like qualifications of residence, and on all other points, that are required of native born citizens; and a properly authenticated copy of the record being in all cases required for the verification of the facts.

What are Whig Principles?—We hear a great deal in whig newspapers about "whig principles," and before the days of "Zachary," we know what they were, but since that party sold itself to the hero of a "God abhorred war," it has become somewhat doubtful in our mind what "whig principles" really are. The recent course of that party in Michigan, in nominating Mr. Littlejohn, for Governor, is not calculated to enlighten us much.—That gentleman, not only like Z. Taylor, never voted a whig ticket, but has been a constant and untiring public opponent of whig men and measures; "he hates Gen. Taylor and his administration with a fervency bordering on insanity;" on account of his *radical democracy*, he has been assailed for years with all the venom of the whig press of Michigan; now, standing on the Buffalo platform, he bears the whig standard, and his name floats at the head of the whig columns. What a degradation for both! Surely whig principles are nothing but a love for the "spoils," which a distinguished whig says "belong to the victors."

☞ MORE ABOUT M'LANE'S VERMIFUGE!!—Read the following testimonial as to the value of this great medicine for worms:

This is to certify that I purchased one vial of M'lane's Worm specific some two months since. I administered two spoons full to a son of mine, about 7 years old, and I have no doubt but that there were upwards of 1000 worms passed from him, measuring from one-quarter of an inch to two inches in length.

G. W. HOLLODAY.

Sold by Carter & Brother and J. H. Burton, Erie, Pa.

☞ FROM DE BUQUE, IOWA.—De Buque, March 27, 1849.
Mr. W. B. Slote—Dear Sir: I have within a few days purchased of Messrs. Burgoyne & Co., all of your (Slote's) Medicines, that they had on hand, also any and all interest they may have had, as your agents in this place. It is my wish and intention to keep a good supply of these articles always on hand. You will please send me some of your Condition Powders, say one dozen, which the bearer will pay you for. I shall advertize your medicines in two of our city papers, this I think will promote the sale of them. If it does not interfere with your business arrangements I would prefer getting my supplies from your agent at Galena, it is seldom that I can send safely to Chicago. If this suits you please forward me an order on your agent for any amount that I may need and I will pay the cash on their delivery. Your Obedient Servant,

E. F. GILLESPIE.

☞ See Agents' names at the head of Sloan's Column. For further particulars and testimonials, get Pamphlets of Agents.

☞ ONE THING IS CERTAIN, that Wistar's Balsam of Wild Cherry is far the best remedy now used for all diseases of the Lungs and diseases of the Lungs. The cures being performed are really astonishing the world. Dr. Wistar's celebrated preparation is wholly an innocent remedy—being composed principally of the Wild Cherry, and extract of Pine; combined by a new medical process, with the genuine Iceland Moss, another of Nature's great curatives for pulmonary diseases.

Besides its astonishing efficacy in the diseases above mentioned, we also find it a very effectual remedy in Asthma, the complaint for which it has been extensively used with decided success, even in cases of years standing.

It not only emanates from a regular physician but has been well tested in all the complaints for which it is recommended. 4t23

☞ See advertisement

INFORMATION WANTED.

TIMOTHY RYAN, lately from the town of Limerick, in Ireland, but now a resident of the town of Chateaugay, Franklin County, N. Y., wishes to hear of his brother John, and sisters Margaret and Bridget, supposed to be somewhere in the State of Pennsylvania. Any information concerning them, communicated to him, or left at this office, will be thankfully received.

Chateaugay, N. Y. Oct. 20, 1849. TIMOTHY RYAN. 3t24

☞ Papers in this State are requested to notice.

THE WEEKLY REPUBLIC.

THE undersigned will commence the publication of a new Democratic Weekly Newspaper, bearing this title, on the 14th November, 1849.

It will be of large size; printed on good, stout paper, from handsome new type. It will be mailed to subscribers at the low price of ONE DOLLAR A YEAR—in advance.

In addition to strong, sound Democratic ORIGINAL ARTICLES it will contain selections from all the best Democratic journals in the country, showing the state of public feeling on every topic of interest that attracts the attention of the public.

All the Local News of the City of New York will be fully given in the columns of The Weekly Republic, as well as the General News—both Domestic and Foreign. A writer who wields a powerful pen, will furnish us, by every steamer, a letter from London, which will keep the readers of The Republic fully apprised of the state of Europe, and give a truthful account of the progress of liberal opinions in all parts of the Old World: unwarped and unbiassed by passing through the tory journals of England or the papers of the Continent; emasculated by the rigors of the censorship.

A full and truthful account of the state of the Produce Market will also be given, and the state of the Money Market and Sales of Stocks, will likewise be accurately chronicled in the Weekly Republic.

Letters containing subscriptions, or any other business—in all cases post paid—to be addressed to E. P. WILLIAMS, 97 Nassau street, New York. Republic Office.

Crockery and Glass Ware.

New opening a splendid assortment of New Patterns at
Oct 27, 1849. G. B. WRIGHT

STRAY STEERS.

CAME to the subscriber, living in Girard township, about the last of September, two stray steers, three or four years old.—One is a dun color with line back, and white belly, hind legs white, and a star in the forehead. The other a speckled dun color. The owner is requested to come, prove property and take them away. HENRY DAVENPORT.
Girard, Oct 27 1849 3t24.

ADMINISTRATOR'S SALE.

BY virtue of an order of the Orphan's court, of Erie County, I will offer at public sale, on Monday, the 3d day of December next, at one o'clock P. M. of that day, all that certain piece of land situate in North East township in said county known as part of tract No. 165, bounded as follows: on the east by the New York state line, on the north by lands lately owned by Hannah Murray, occupied by Oliver Jones; on the west by lands owned and occupied by Hall; on the south by Taylor; and further described by a survey made by Clark Putnam on the 11th, day of February 1846, commencing at a stake on the state line, running thence west seventy two perches to a post, thence north eighty nine and forty hundredth perches to a birch tree cornered and marked, thence north sixty four degrees, east eighty one and twenty hundredth perches to a post on the state line, thence south along said line one hundred twenty four and seventy six hundredth perches to a post and place of beginning, containing forty eight acres and thirty four perches, more or less, and being the same land formerly conveyed by Stephen Averill to Nathaniel A. Lowry, or to him and others.

TERMS.—One third on confirmation of sale and the balance in two equal annual instalments with interest, secured by judgment bond and mortgage on the premises. ELLA COWDEN.
Administrator of Chauncey Webster.
3t21.

DRUGS, &c.

THE subscriber is now receiving his Fall supply of Drugs, Paints, &c., to which he asks the attention of purchasers. Particulars hereafter. J. H. BURTON,
Oct 27, 1849. No 5 Reed House.

Pure Cod Liver Oil.

THIS valuable article, recently brought into such extensive use by its astonishing effects in Pulmonary and other diseases, can be had pure and unadulterated, prepared by Rushton, Clark & Co., Cincinnati, New York, from the fresh Cod Livers, of the subscriber, who has made an arrangement with the above firm and will be in the constant receipt of the *Oil fresh* from the manufactory. Too much care cannot be taken to get the article fresh, for when it becomes old and rancid it looses its medicinal properties, and in fact, becomes deliterious. J. H. BURTON.
Oct. 27 No 5 Reed House.

BAKER'S BROMA.

THIS is a combination of the Cocoa with other ingredients, innocent, strengthening and agreeable, both to invalids and to persons in health, and as a diet for children most nutricious, and is also a substitute for Tea and Coffee in the Homeopathic practice. Also, a superior article of the common Cocoa for sale by
Oct 27. J. H. BURTON.

Desirable Real Estate for Sale:

THE subscriber having removed from this county, wishes to sell his farm, situated one mile from the village of North East. The farm contains about sixty-five acres of land, all improved and in a good state of cultivation. It has on it one large Brick dwelling house and one Frame dwelling house, a Distillery with steam engine and fixtures; a rectifying house, store rooms and other conveniences connected with the distillery; three large and new Barns, besides other out houses such as are commonly used upon a farm. There are two fine bearing Orchards on the premises, and the fences are mostly new and in good order.

This property is finely situated on the shore of Lake Erie, in a thickly settled country, and is only one and a half miles from the railroad route, and from its location and other advantages, offers an opportunity for purchasers such as is not often met with. The terms of payment will be made very favorable.

Any person wishing to purchase the property can have full particulars from Wm. A. Galbraith, Esq. my attorney in Erie.
ANDREW RUHLMANN.
Oct. 27, 3t24.

Geese Feathers Wanted.

150 Pounds of live Geese Feathers wanted, for which I will pay half cash at my store on the corner opposite Brown's Hotel G. B. WRIGHT.
Oct. 27.

"John Anderson my Joe John."

ANDERSON'S Solace and Goodwin's Pressed Cavendish Tobacco for sale by J. H. BURTON.
Oct 27.

Auction Sale.

THE following articles of Clothing, &c. will be sold at Auction on the 1st day of November next, at 10 o'clock, A. M. at the Warehouse of Messrs. Walker & Cook, on the Dock, on account U. S. Navy Department, viz:

15 Blue Flannel Shirts, slightly Moth eaten.
7 pair Blue Cloth Drawers, do do
5 Blue Cloth Jackets, do do
11 White Flannel Drawers, do do
1 Red do do do do
5 Duck Frocks.
4 Boxes Mustard, damaged.
4 do Pepper, do
Oct. 27. 1t24

NEW YORK, Oct. 19, 1849.

FRIEND BENNETT:—Receiving a late Erie Paper you sent me, one would come to the conclusion that the "Empire Stores" were a cause of great alarm to some of the mercantile faculty of Erie. I know the greater amount of our goods that we import from Manufacturers, we are jobbing to the Trade at as Low Prices as our neighbors pay for theirs in New York, if this course of business had been pursued the past Ten Years, Erie would now contain a population of Ten Thousand, and all would be benefited. To illustrate, I will repeat the language of a Merchant from Chautauque County, that I sold two loads of goods on Monday. He said, "Mr. Cadwell it is a great accommodation to the country that you have opened such a Store, I shall want to purchase every year about Five Thousand a year, I am satisfied with your prices, and should have to go to Buffalo or New York had it not been for your Stores;" this is from a merchant that has bought and sold for *thirty years*.

When these facts are fully developed I think our friends of Taper and Bolan will begin to lift up their heads, and their little Hearts will be enlarged and their contracted hands will expand and Gods own image will again return. If they are not wholly given to sell like the old *Nigger* that wished every person dead but him and massa, that they might get rich by going about selling land

Yours Truly
H. CADWELL.

P. S.—I Shipped you to day per Railroad a large lot of Shawls Dress Silk and fine goods Shawls and Dress Silks are the best that have been in market this fall or will be, they are the top notch.
Oct. 27. H. C.

GAMBRICKS, Jaconets, Muslin, Striped Plaid, Muslin Engings and insertings, Lisle bobinet do., Linen and Muslin Edgings, Lace do, for sale at S. JACKSON.

SHAWLS, Bracha, Thibet, Cashmere, and Silk Plaid, Long Shawls do., a variety of cheap Plaid Shawls for sale at the store of S. JACKSON.

MILLINERY AND FANCY GOODS.

MRS. CURTIS would say to the Ladies that she has just opened her stock of Fall and Winter Millinery, comprising all of the latest styles, consisting of Bonnets, Caps, Ribbons, Flowers, Tabs, &c., a great variety of French worked Collars, Cuffs, Capes &c., Dress and Cloak Trimmings, Zephyr Worsted, Zephyr Embroidery Patters, Purse Twist, Zephyr Scarfs, Kid Gloves, best quality, with many other articles, all of which have been selected with great care by herself, any will be sold at reduced prices.

☞ Millinery furnished as usual. Straw bonnets cleaned to order.
Erie Oct 24. 3m 23.

A FINE stock of Ladies fine ships, Buckskins, Walking Shoes, India Rubber Over Shoes, and Boys' and Men's Boots and Shoes, a good supply for sale cheap, call and see for yourselves and oblige S. JACKSON.

TEAS, Young Hyson, Gunpowder, and Black Teas, of the best quality for sale by S. JACKSON.

CHEWING Tobacco of the very best kind, for sale by S. JACKSON.

A GOOD assortment of Winter Vestings, some very nice, for sale cheap at the store of S. JACKSON.

IRISH Linen and any quantity of Bleached Shirting and very cheap at the store of S. JACKSON.

ALPACA, an quantity Black Figured and plain changable Silk warp, chamelons mohair lustre &c., for sale by
Erie, Oct. 27. S. JACKSON.

BRING OUT THE ENGINE

AND PUT OUT THE FIRE. DRY GOODS AND CLOTHING ARE SO CHEAP AT THE NEW JEW STORE THAT FIRES ARE QUITE UNNECESSARY in COLD WEATHER TO KEEP

PEOPLE WARM!

I ROSENZWEIG & Co have just returned from the eastern cities, and are now receiving their Fall and Winter supply of DRY GOODS, FANCY GOODS, READY MADE CLOTHING, &c., which they are enabled to offer to their numerous customers and the public generally, at prices far below those of any former season. These goods have all been selected with the greatest care, and will be found to be one of the largest and most splendid stocks of Fall and Winter Goods ever offered in this city. As many of these Goods have been purchased of the importers per the latest arrivals from Europe, the subscribers are confident that they can offer to their customers the very newest styles of Ladies Dress Goods, comprising English, French, Swiss, Irish and Scotch Goods, together with a full assortment of American manufacture, and cheaper than can be found elsewhere.

Their Stock consists in part of the following:—

SILKS.—Rich figured, changeable, brocade, small plaids and strips, satin de Chine, twilled, rich Floward, Italian, Gross de Rhine, Frost de Afrique, Chamelcon, &c.

MUSLIN DE LAINES.—Suberb Prints designs, very rich and high colored, on crimson, green, and blue grounds, the styles of which it is believed, are superior to any heretofore offered.

CASHMERES.—No Pas Ultra styles, with the richest coloring and great variety, these are shawl goods, or the designs, are obtained from the French "Exposition," in Paris, and from oriental designs.

MERINOES.—French, German and English manufacture—a large proportion, ordered expressly by us, for the best trade, consisting of every variety of color, offered at reduced prices.

RIBBONS.—An extensive variety of the newest and and richest styles, embracing one of the most desirable assortments ever offered in this market.

KID GLOVES.—Best manufacture, ordered expressly for us.

DOMESTIC AND STAPLE GOODS.

A Large stock of Calico, from 6 cents to 10 cents per yard; Bleached and unbleached Muslins, from 6 cents upward; Bed Tickings and Checks, a full supply of all qualities and prices, Irish Linens; Table Damask, Russia and Scotch Diapers; Napkins; Table Diapers; Crash and Towlas; Scotch and Manchester Ginghams; Satinetts; Kentucky Jean, and Blue Drills; all of which will be sold off at prices that cannot fail to please and without fear of competition.

CLOTHING FOR THE MILLION!

Under this head we have now on hand, ready for sale, the *largest, most fashionable and varied assortment of* READY-MADE CLOTHING ever offered in Erie; all of which have been selected under our immediate inspection, PRICES THAT MUST OBTAIN A PREFERENCE—together with one of the choicest selections of Imported fine Black, Blue, Brown, Olive and Drab French, Belgian and English CLOTHS, that has ever been brought to this city.

Also, Black and Fancy French Cassimeres; New Style Fancy Vestings and Cravats; Silk Under Shirts and Drawers; Linen Cambric and Silk Handkerchiefs, and a fine assortment of Gloves, Hosiery, and Suspenders.

☞ Dont forget the place New Jew Store, No. 1, Fleming Block State Street.
Erie, Oct. 13, 1849. 22

HARDWARE AND CUTLERY.

REED & SANFORD, having by recent purchases, made such additional supplies as the market demands, now offer for sale a general and well selected stock of Heavy and shelf Hardware. Among their stock, are all kinds of.

IRON, STEEL, NAILS AND SPIKES,

Horse Shoes, Anvils, Bellows, Vices, Mill, Mollay, and Cross Cut Saws, Sheet, Bar Lead and Pipe, Shovels, Gram Scoops, Spades' Iron Bars, Strap Hinges, Hay Knives, Malable Castings, a good assortment of

Mechanic's Tools, Butts, Screws, Locks,

Latches, bolts, Hammers, Hatchets, Files, Plains and Plane Irons, Chisels, Augurs Bits, Hand, Pannels, Compass, Felloe, Tenoon, Rib Drivers, Bevels, Try, Squares, etc. etc
Oct. 13. REED & SANFORD.

BRITANIA and JAPAN WARE.—Coffee and Tea Pots, Candle Sticks, Lamps, etc. etc. REED & SANFORD.

CHOPPING, Broad and Hand Axes; also Shingle and Lathing Hatchets and Adzes, warranted and for sale *cheap* at the Hardware Store REED & SANFORD.

CUTTLERY.—The largest assortment of Pocket and Table Cutlery that was ever in town, can be found at.
Oct. 13. REED & SANFORD.

BRASS and Glass, Curtain Pins.—A new lot just received.
Oct 13. REED & SANFORD.

CULTIVATOR TEETH.—We have purchased the right of selling a few of Roger's Patent Cultivator Teeth.
Oct. 13. REED & SANFORD.

Groceries, Provisions, Wines, Liquors, Segars, Hardware, Crockery, &c.,

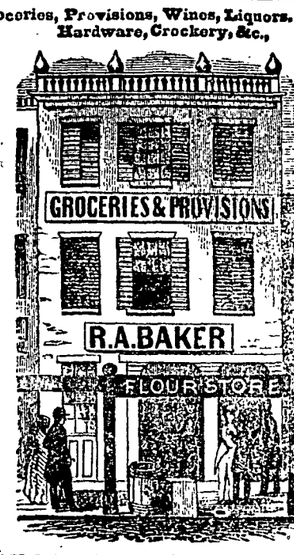

WHOLESALE & RETAIL AT

R. A. BAKER'S, CHEAPSIDE, ERIE, PA'

WHICH he offers for CASH as cheap as they can be bought in Buffalo. He would especially call the attention of Country Merchants and others to his large assortment of Premium Tobacco and good young Hyson Teas, which he will sell very cheap at Wholesale.

GROCERIES AND PROVISIONS.

Sugars from 6 to 10 cents; Java Coffee 10 cents; Raisins from 6 to 12½ cents; Currents 12½ cents; Young Hyson Tea from 50 to 75 cents; Imperial Tea 75 cents; Pouchong and Extra Olong Tea from 62½ to 75 cents per pound, &c.

FISH.—Codfish, White Fish, Mackeral, Herring, &c.,

WINES AND LIQUORS.

By the Barrel or Gallon. Whiskey from 20 cents, to $1 75, Brandy from $1 to $4 per gallon, Sweet Malaga Wine $1, Pure Juice Port Wine $3, good Port $2, pure Holland Gin $2 50, &c.,

TOBACCO AND SEGARS.

10 Boxes Cavandish Tobacco, "Ledro."
10 " Honey Dew " "Banks."

Mrs. Miller's, Goodwin & Bro's and John Anderson's Chewing and Smoking Tobacco.

Havana and Principe Segars from $7 to $30 per M.

HARDWARE, CROCKERY & STATIONERY.

YANKEE NOTIONS.

Fancy soap, pocket books, perfumery, Lubin's extracts, cologne, &c., purses, shawl pins, fancy combs, razors and hair brushes, fine and dressing combs, ladies back combs, wood and horn pocket combs, Jew's harps, violin strings and bridges, thimbles, steel guards, segar cases, rabbits, tin trumpets, linen thread, black silk, slate pencils, suspenders, snuff boxes, fish hooks and lines, &c., &c.,

The above, with a hundred other articles, will be sold at Wholesale and Retail for the very lowest rates for Cash. *My motto is small profits and quick sales.* Please give me a call and if my prices don't suit, do not buy. ROBERT A. BAKER,
Erie, Sept. 29, Cheapside, Erie. n20.

"Pittsburgh and Erie Rail-Road Company."

BOOKS for the Subscription of the capital stock of the "Pittsburgh and Erie Rail-Road Company," will be opened at the Monongahela House in the city of Pittsburgh, and the Reed House, in the Borough of Erie, on the 19th of November, 1849, and kept open for at least six hours for ten consecutive juridical days The Commissioners by themselves, or a committee duly appointed, will attend at the times and places mentioned, to receive subscriptions agreeably to the provisions of the act of Assembly incorporating said Company.

CHARLES M. REED, JAMES THOMPSON, GILES SAWYER, JOHN VINCENT, WILLIAM KELLY, THOMAS H. SILL, JAMES WILLIAMS. } COMMISSIONERS.

☞ The Chronicle, Commercial, and Gazette, Erie; Journal, Meadville; Whig, Mercer; Gazette, Newcastle; Whig, Butler; Argus, Beaver; Gazette, Journal, and Post, (weekly) Pittsburgh, will copy and continue publications for 30 days, up to the time mentioned for opening Books. Oct. 6-n21.

Fall and Winter Millinery.

MRS. WARD would respectfully inform the Ladies of Erie and vicinity, that she has received an elegant assortment of Fall and Winter Millinery, consisting of Bonnets, Caps, children's Hats, Head Dresses, &c., &c., also, a choice selection of Ribbons, French Flowers, Satins Watered Silks, Velvets, Blond, Face, &c., which she will be happy to show her friends and customers on Tuesday the 9th inst.

Mrs. W. is now prepared to execute all orders entrusted to her care with neatness and dispatch.
Erie, October 6, 1849. 21

Administator's Notice.

LETTERS testamentary on the estate of Silas Gray, late of Concord township, deceased, having been granted the subscribers, notice is hereby given to all persons indebted to said estate to make immediate payment, and those having claims against said estate, to present them properly authenticated for settlement.

JEDUTHAN GRAY, WILLIAM GRAY, } Adm'rs.
Erie, Oct. 13, 1849. 6t22

NEW GOODS! NEW GOODS!!!

JUST received at the New York Store a large and splendid lot of Fall and Winter Dress goods of every style and pattern. Also, Laces, Ribbons, Fringes, and Dress Trimmings of all descriptions, which will be sold at a very small advance from cost.—and quite as low as can be bought west of New York city. Call and see, and if you are not satisfied don't buy.

S. B. POWERS, State Street.
Erie, Oct. 13, 1849. No. 6, Bonnell Block.

ATTENTION EVERYBODY!!

I am now receiving my large and well selected stock of Dry goods Crockery, and Hardware, invoicing Something near Fifty thousand Comprising as good an assortment as ever offered in this city, at prices that cannot fail to suit. Please call and examine for yourselves at the cheap store of SMITH JACKSON.

P. S.—I am expecting invoices of my large quanity of crockery by the first arrival. S. J

PLAIN and Figured De Lain all wool, and other cheap De Lains at the store of S JACKSON.

BLACK French Cloth from $2 to $6 per yard, for sale at S. JACKSON.

BLACK, Brown Green and Cadet mixed Broad Cloths at all prices for sale at S. JACKSON.

GREEN, Black, Moraine; Clarit, Brown, and Blue French Merino, for sale cheap at the Store of S. JACKSON.

BLACK, Blue, Plaid, Striped and other Fancy Cassimeres for sale by S. JACKSON.

BLACK, Blue, and mixed Satinets, Tweeds, Kentucky Jeans, &c for sale cheap by S. JACKSON.

LADIES DRESS GOODS. The Ladies will find a good assortment, French Merinoes, Cashmeres, De Lains, Chamilion Lustre, Mohair Lustre, Alapachas of all colors, Ginghams, Calicos, &c. just opened at GEO. SELDON & SON.

PLAID Long Shawls for sale by GEO. SELDON & SON.

BONNET Ribbons, Gimps, Fringes, Artificial Flowets, for sale by GEO. SELDON & SON.

BROAD Cloths, Cassimeres, Satinett, Tweeds, Kentucky Jeans a good assortment. GEO. SELDEN & SON.

LADIES and Children Shoes, a good assortment. GEO. SELDON & SON.

NEW FALL & WINTER GOODS.

I AM now receiving a splendid assortment of Fall and Winter goods of the most desirable styles, to which my customers are particularly invited. As to variety and cheapness my present stock will compair with any other in this city; consisting in part of French Merinos of fine quality and every desirable color and shade; light and dark Blue Green, Scarlet, Crimson, Cherry, light and dark Brown Brown, Royal Purple, Maroon, Black and Blue Black. Also same varieties of colors and shades in English Merinos, Alpacca Lustres, Silk and Cotton Warps, Silk Warps from 3s to 5s per yard Cotton do from 1s 6d to 4s, all the variety of colors Fall and Winter Goods ever offered in this city. As many of these Goods have been purchased of the importers per the latest arrivals from Europe, the subscribers are confident that they can offer to their customers the very newest styles of Ladies Dress Goods, comprising English, French, Swiss, Irish and Scotch Goods, together with a full assortment of American manufacture, and cheaper than can be found elsewhere.

Their Stock consists in part of the following:—

SILKS.—Rich figured, changeable, brocade, small plaids and strips, satin de Chine, twilled, rich Floward, Italian, Gross de Rhine, Frost de Afrique, Chamelcon, &c.

MUSLIN DE LAINES.—Suberb Prints designs, very rich and high colored, on crimson, green, and blue grounds, the styles of which it is believed, are superior to any heretofore offered.

CASHMERES.—No Pas Ultra styles, with the richest coloring and great variety, these are shawl goods, or the designs, are obtained from the French "Exposition," in Paris, and from oriental designs.

MERINOES.—French, German and English manufacture—a large proportion, ordered expressly by us, for the best trade, consisting of every variety of color, offered at reduced prices.

RIBBONS.—An extensive variety of the newest and and richest styles, embracing one of the most desirable assortments ever offered in this market.

KID GLOVES.—Best manufacture, ordered expressly for us.

DOMESTIC AND STAPLE GOODS.

A Large stock of Calico, from 6 cents to 10 cents per yard; Bleached and unbleached Muslins, from 6 cents upward; Bed Tickings and Checks, a full supply of all qualities and prices, Irish Linens; Table Damask, Russia and Scotch Diapers; Napkins; Table Diapers; Crash and Towlas; Scotch and Manchester Ginghams; Satinetts; Kentucky Jean, and Blue Drills; all of which will be sold off at prices that cannot fail to please and without fear of competition.

CLOTHING FOR THE MILLION!

Under this head we have now on hand, ready for sale, the *largest, most fashionable and varied assortment of* READY-MADE CLOTHING ever offered in Erie; all of which have been selected under our immediate inspection, PRICES THAT MUST OBTAIN A PREFERENCE—together with one of the choicest selections of Imported fine Black, Blue, Brown, Olive and Drab French, Belgian and English CLOTHS, that has ever been brought to this city.

Also, Black and Fancy French Cassimeres; New Style Fancy Vestings and Cravats; Silk Under Shirts and Drawers; Linen Cambric and Silk Handkerchiefs, and a fine assortment of Gloves, Hosiery, and Suspenders.

☞ Dont forget the place New Jew Store, No. 1, Fleming Block State Street.
Erie, Oct. 13, 1849. 22

DAIRY SALT.

A Superior article of Dairy Salt for sale by KELSO & LOOMIS,
Erie, Oct. 13. Public Dock.

RIBBONS! RIBBONS!!

ELEGANT Fall Hat Ribbons high colors beautiful at 2s per yard together with good qualities at is at TIBBALS'S.

Mosline De Lanes.

A complete assortment just received some good patterns at 1s per yard at TIBBALS'S, Cheapside.

NO. 5, CHEAPSIDE.

New Fall & Wintor Goods.

THE subscribers are now receiving their stock of Fall and winter Goods, consisting of

DRY GOODS, HARDWARE, CROCKERY, GROCERIES,

Iron, Steel, Nails, Anvils, Vices, chains, &c. &c. We do not boast that we have the largest stock, or to sell cheaper than can be purchased in New York, but pledge ourselves to sell as cheap as the cheapest in the little town of Erie."

Oct. 13. GEO SELDEN & SON.

NEW DRESS GOODS.—The ladies can find a rich assortment comprising the Crape Victoreous, (something new), also, plain fig'd set flowered, satin stripe and embroidered Cashmeres and all Wool Delanes, French Merinoes, (high colors,) Scarlet and other fashionable Dress Goods and Trimming at
Oct. 13. WRIGHT'S Corner.

SPORTSMAN HO!

THE subscribers would respectfully call the attention of Sportsmen, to their assortment of Sporting accoutrements imported and manufactered. In addition to their own manufacture they have just received from New York to invoice of well finished double and single barrelled Shot Guns, Pistols, Powder Flasks, and Shot Pouches: caps, Shot and Lead. All of the above articles will be sold cheap for ready pay. Call and see, at No 4, French St. G. A. BENNETT & Co.
Erie, Oct. 13, 1849. 22

DEPOT OF CARPENTER'S & JOINER'S

Too's, No. 5 Cheapside.

CARPENTERS and Joiners will find a good assortment of Tools consisting in Part of Bench and Moulding Planes, Ploughs, Match Planes, Hand, Panel and Back Saws, Augurs, Augur Bits, Brace and Bits, Framing, Ducks Bill and Former Chissels, iron and steel Squares, Try Squares, Plane Irons, Drawing Knives, Adzes, broad-and hand Axes, &c., &c., The above were purchased of the Manufacturers and Importers and are to be sold at a small advance for ready pay or approved credit.
Erie, Oct. 20. GEO. SELDEN & SON.

SHELF HARDWARE.—A good assortment just opened and for sale cheap by GEO. SELDEN & SON.

HOLD MY HAT, WILL YOU!

JUSTICE *STILL IN*
THE FIELD *ON THE*

CASH PRINCIPLE.

THE subscriber would beg leave to inform his friends and the public that he has just opened for the fall, the largest and best assortment of CLOTHS, CASSIMERES AND VESTINGS, that has ever been offered in this market and which will be sold at the low st prices for CASH. Much has been said by some in the trade about slop-shop clothing, unprecedented success in cutting custom work, &c. Not wishing to be considered foolish, we cut short by saying to those who wish to have their clothing made to order, that they can have their measures taken, and Clothing made, and if not pleased with them when finished, they will not be asked to take them away. We dont wish our friends to think we are gasing, but would have them CALL AND EXAMINE goods and prices for themselves. We will be happy at all times to show our goods and compare Prices, cut or make with the best in this or any other city. We will have at all times, a large and good assortment of READY MADE CLOTHING Consisting of Dress and Frock Coats, Over Coats, Business Coats, Sack Coats, Pants, Vests, Shirts, Cravats, Suspenders, Lamb's Wool Under Shirts and Drawers, &c., &c., Which will be sold as cheap as the cheapest. Persons wishing to purchase Clothing for CASH will do well to call and examine Goods and Prices. My clothing is cut by myself and all made in Erie, and is warranted to be as well made as any shop in the place can make. We do not wish to boast, but invite comparrison. The subscriber is determined to sell for CASH, and CASH ONLY, Which must be obvious to all men to be the only true method of doing a Retail business, protecting, as it does, both the buyer and the seller against losses consequent upon the credit system.

Custom work and cutting done to order on reasonable terms.

JOHN M. JUSTICE.
Erie, Sept. 29, 1849. n29.

SHOES.—The Ladies can find at No. 1 Reed House, some new styles of Walking Shoes; also, a good assortment of Children's Shoes and Gaiters. Please call and examine. J. D. CLARK.

No. 1, Commercial Exchange,

FRENCH STEET, ERIE, Sept, 29, 1849.

THE New Goods are coming—coming—coming, and will soon all be here, crowding the shelves and show cases, and covering the tables and boxes in imposing piles from one end of the room known as the "OLD JEW STORE," on French street, to the other. In truth the largest, prettiest and cheapest stock of Goods ever brought to this town will be ready for inspection and sale at my store in a few days. My friends will be pleased to learn that I have made arrangement for importing my China and Glass Ware (not from Buffalo) from Europe. I am looking for the first invoice every day. Among the goods received and opened, a few will be noted:

French, English and German Merinoes and Cashmers, satin stripe and changeable Mohair Goods, Alpacas of every color and shade, Brocha, Cashmere and Plain Worsted Shawls, Black Thibet and plaid Long Shawls, plain and plaid black Italian and Gros de Rhine Silks, checked and chamelon Silks, satin Turk silk Velvet Trimmings, sewing silk Fringes, Turky Red Drapery and Borders Embroidered curtain Muslins, bonnet and belt Ribbons, purse Twist, steel Clasps and beads, &c., &c.,

Also, French Broadcloth and Doeskins and Fancy Cassimeres Merino, Cashmere, embroidered and figured Silk Vestings, Silk Velvet and heavy Satins Vestings.

In a few days I will receive: 25 pieces of Ingrain Venetian and Tapestry Carpets also, a few pieces Floor Oil Cloths, which I will sell at Buffalo prices. MOSES KOCH.

No. 1, REEDHOUSE,

Importation upon Importation!

FRIENDS AND CUSTOMERS, START NOT!

THE New Goods we are receiving were imported, not, however by ourselves, from any farther east than New York, where even in that great emporium many an *Importer* has, to his utter dismay, seen his goods selling in the auction room at *two-thirds* their cost. Our Goods, we observe, were purchased in New York and here is our motto:

WE WILL CONTINUE TO UNDERSELL AS USUAL!

Let the arrivals purport to be from Manufacturers, direct from Europe, or direct from Asia, across the Pacific, or across the Atlantic—Let the goods be puffed on the high or low pressure system, by advertisements Letting the devices of Empires, Kingdoms or Republics, and displayed by Old Jews, New Jews, or Gentiles, in one or two, or even eight room stores, No. 1, Reed House will *maintain* the well earned reputation of the CHEAPEST!

A large stock of Dry Goods already opened for examination, and many more coming. In fact our *importations* will not close until the demand ceases. J. D. CLARK.
Erie, Sept 28, 1849. 20

COAL SHOVELS.

AME'S No. 0 can be found at the Hardware Store.
REED & SANFORD.
August 18. No. 3 Reed House.

Fresh Green and Black Teas,

At the Agency of the Pekin Tea Company.

THIS day received, and all imported since the first of February last, and warranted first quality, put up in quarter, half pound and pound papers, and sold at the following prices, and the same quality and price at all times and to all persons.

GREEN		BLACK	
Young Hyson sweet cargo	50	Oolong, rich flavor	50
do do	72½	do plantation growth,	75
do do fine cargo	70	Howqua Mixture, rich and	62½
do Silver Leaf	1 00	highly flavored,	75
Old Hyson	75 to 1 00	Ne Plus Ultra,	1 50

These Teas may be returned, and the money refunded, if the quality does not suit. J. H. BURTON,
Erie, June 2, 1849. No 5 Reed House.

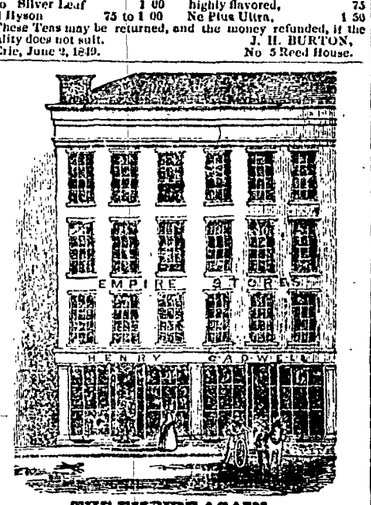

THE EMPIRE AGAIN.

WE are now beginning to receive our FALL and WINTER Importations of Goods from Europe, also from American Manufacturers, which will increase our stock to about SIXTY thousand.

Our No. 1. will be increased to one hundred tons of well assorted Iron, Steel, Nails, Spikes, Chains, Crowbars, Wagon Boxes, Sheet Iron, Copper, T