BEFORE AND AFTER.—Before the election, the Pittsburgh *Commercial Journal* was unremitting in its efforts to make the people believe that Dr. McClintock, one of the Democratic candidates for the Legislature in Allegheny, was in favor of the tariff of '46, and opposed to the bill of '42—nay more, was an out and out free-trade man! Well the election is no sooner over, and the worthy Doctor elected over his whig competitor, Mr. Lee, than this same *Journal* is as anxious to show that the Doctor is pledged to the Tariff of '42 and opposed to that of '46. This is what we call whistling out of both corners of the mouth the same day. The *Journal* is certainly in a bad fix. It made the tariff question the issue between the Doctor and his whig competitor, and the verdict is against its darling measure. It has one consolation, however—the body to which the Doctor is elected has nothing to do with the question, and being largely Democratic, will attend to its own duties, and leave national legislation to Congress, so that it is not very material whether he is in favor of one or the other.

BEAUTIFUL MILLINERY.—Passing Mrs. WARD's Millinery establishment the other day, we were politely invited to take a peep at her new stock of *pocket-book lighteners*. We tried to back out—made all the excuses we could think of—plead business, politics, every thing, but it was no use, in *we must* go, and in we did go, for

"When a woman *will, she will,* you may depend on't
And when she won't, she won't, and there's an end on't."

And now, after having "seen the Elephant," in the shape of many of the beautiful things for which husbands' and fathers' pocket books have to suffer, we do not wonder at the constant complaint of hard times. Ladies, however, will dress, and although it is not absolutely necessary to make a walking milliner's sign of them to render them pretty, yet one rigged out in Mrs. W's. best style, ain't to be sneezed at, by no manner of means. But joking aside, Mrs. W's. stock of goods is certainly rich, tasty, and ample; and her work, according to a lady that stops with us, who is somewhat of a connoisseur in such matters, equal in every respect to the best. If any of our Lady readers do not believe us they had better call and examine for themselves.

The *Gazette* thinks if we knew how little its pet Bank attorney thinks of us, we "would keep quiet." Now, it would be of no great consequence to us what that individual thought even were he all the *Gazette* claims him to be—but when a man cannot run within 73 of his party vote among his neighbors, it is the height of impudence to talk about what *he* thinks of another.

☞ The editor of the Savannah Republican has eaten a squash weighing 105½ pounds. The flavor was fine; the seed came from the Mediterranean.—*Boston Post.*

The Editor of the *Republican* was either a long time at it, or is a pig. Either one is certain.

☞ *The Bubble*, is the significant title of a weekly paper of pungency and wit, on the *Punch* plan, to be started in New York shortly. The names of Cornelius Matthews, Slicer Foster, Horace Greeley, and other illuminati of that ilk, are mentioned as contributors. With such an array of talent the *Bubble* ought to sail down the current of popular favor without *bursting*.

WONDERFUL.—The Editor of the *Gazette* had an "accidental thought" this week. The only damage done, we are pleased *to learn, was to set him to* "scratching his head."

OHIO ELECTION.—The election in Ohio for members of the Legislature took place on the same day of our election. The result is another Democratic victory, the Senate being a tie, and the House a majority of Democrats! Well done Ohio!

☞ The *Commercial* having *failed* to produce any proof of its charges against us, stands before the world as a covicted libeller. In that condition we are content to let it go, with the simple remark of Uncle Toby to the fly—"the world is wide enough for three and me."

☞ The *Commercial* is unkind to our good natured and extremely *amiable* cotemporary of the *Gazette*. It should not call him a "wind-mild," when a "dutch-oven" would be so much more appropriate.

RETREATED.—The "Second Washington" had got as far as Baltimore on his second tour to "eastern Massachusetts," when the thunder gust from Pennsylvania drove him back to Washington in double quick time.—If the old General never run from a Mexican he did from the Democratic victory in Pennsylvania, that's certain.

☞ The *Gazette* calls upon the whigs not to "be discouraged." We presume the Editor has heard of the boy that whistled through a grave yard to keep up his courage.

WHOLESALE REVENGE.—The news of the defeat of the whigs in Pennsylvania produced such a spirit of vengeance at the Brooklyn navy yard, that orders were immediately given to discharge one hundred democrats from employment—which was accordingly done.

GONE TO CALIFORNIA.—Four of our young friends and townsmen, Messrs. Ried, Truesdail, McCarter, and McSparren, left for the gold mines of California, on Saturday. We learn by Telegraph that they arrived in New York on Tuesday morning, and in two hours after were on their way to Panama on the Steamer Ohio.—Success attend them all.

☞ Upon mature reflection, the late Collector of the Port at Erie has concluded that he *will not* visit Harrisburg *next Winter.—Gazette.*

Apropos to the above, we learn that a letter has been received from the State Treasurer, in which he says that "upon mutual reflection" *he* "has concluded that he *will not" remain* in "Harrisburgh next" summer!

☞ DR. MELANE'S LIVER PILLS!!—This great remedy for diseases of the liver, is of much older date than its introduction to the public. Its discoverer, one of the first physicians in this country, used it for years in his practice, before he ever announced it to the world. The existance of so many quack remedies, heralded as possessing the most marvellous qualities for healing all diseases, disgusted an accomplished and well educted physician who naturally felt some dread of being confounded with the crowd of pretenders to the medical art, whose nostrums were paraded in every newspaper as sovereign remedies for all the ills that flesh is heir to. The representations of those to whom his pills had given relief however, and the urgent solicitations by physician with whom he had associated in his practice, and who had witnessed the wonderful cures effected by his remedy, at length induced him to make it pub ic.

Sold by Carter & Brother and J. H. Burton, Erie, Pa.

☞ ONE THING IS CERTAIN, that Wistar's Balsam of Wild Cherry is far the best remedy now used for all distressing coughs and diseases of the Lungs. The cures being performed are really astonishing the world Dr. Wistar's celebrated preparation is wholly an innocent remedy—being composed principally of the Wild Cherry, and extract of Pine; combined by a new medical process, with the genuine Iceland Moss, another of Nature's great curatives for pulmonary diseases.

Besides its astonishing efficacy in the diseases above mentioned, we also find it a very effectual remedy in Asthma, the complaint in which it has been extensively used with decided success, even in cases of years standing.

It not only emanates from a regular physician but has been well tested in all the complaints for which it is recommended. 4w23

☞ See advertisement

DIED.

On Saturday morning last, after a lingering illness, Mr. THOMAS POTTER, aged 33 years.

At the residence of her brother-in-law, in Venango tp., Crawford co., on the morning of the 9th inst., MARIA, wife of Amos P. Himebaugh, of Lebœuf tp., in this county.

WANNTED IMME'IATELY, two or three loads of good HAY, on subscription, at this office. oct3.

STRAY CALF.

STRAYED on the 7th inst. a red *heifer calf, about 7 months* old, Has four white legs, some white on the flanks, a cross the rump, and on the forehead, and a white spot on the shoulders, and about half the tail white. Any persons giving information of the same to James Sweeney Boot Maker, State Street opposite the Fleming Block, will be suitably rewarded.
Erie, Oct 20 1849. 1t23.

CAMBRICKS, Jaconets, Muslin, Striped Plaid, Muslin Edgings and insertings, Lisle bobnet do., Linen and Muslin Edgings, Lace do, for sale at S. JACKSON.

SHAWLS, Brocha, Tibbet, Cashmere, and Silk Plaid, Long Shawls do., a variety of cheap Plaid Shawls for sale at the store of S. JACKSON.

MILLINERY AND FANCY GOODS.

MRS. CURTIS would say to the Ladies that she has just opened her stock of Fall and Winter Millinery, comprising all of the latest styles, consisting of bonnets, Caps, Ribbons, Flowers, Tabs, &c., a great variety of French worked Collars, Cuffs, Capes &c., Dress and Cloak Trimmings, Zephyr Worsted, Zephyr Embroidery Patterns, Purse Twist, Zephyr Scarfs, Kid Gloves, best quality, with many other articles, all of which have been selected with great care by herself, any will be sold at reduced prices.
☞ Milliers furnished as usual. Straw bonnets cleaned to order.
Erie, Oct. 20. 3m 23.

## ERIE COUNTY, OFFICIAL—1849.

| DISTRICTS | C. Com. Henry M. Fuller. | Senator. John A. Gamble. | Senator. John H. Walker. | Senator. Murray Whallon. | Assembly. Andrew C. Reid. | Assembly. Lester Hart. | Assembly. David Olin. | Sheriff. William Griffith. | Sheriff. E. W. Gerrish. | Com. Peter E. Burton. | Com. Simeon Stewart. | Com. Thomas Stewart. |
|---|---|---|---|---|---|---|---|---|---|---|---|---|
| Erie, E. W. | 153 | 83 | 136 | 97 | 150 | 149 | 80 | 70 | 158 | 77 | 153 | 83 |
| " W. W. | 184 | 84 | 161 | 101 | 184 | 173 | 86 | 80 | 199 | 73 | 181 | 83 |
| McKean, | 137 | 39 | 135 | 38 | 135 | 127 | 39 | 38 | 120 | 42 | 128 | 37 |
| Fairview, | 107 | 32 | 103 | 30 | 101 | 103 | 30 | 29 | 102 | 29 | 159 | 30 |
| Springfield, | 170 | 55 | 168 | 52 | 160 | 158 | 52 | 52 | 168 | 51 | 168 | 52 |
| Conneaut, | 152 | 44 | 151 | 45 | 152 | 151 | 45 | 45 | 152 | 45 | 152 | 45 |
| Waterford, | 105 | 53 | 104 | 53 | 102 | 105 | 53 | 53 | 103 | 53 | 105 | 53 |
| Harborcreek, | 136 | 72 | 129 | 73 | 134 | 131 | 70 | 69 | 127 | 65 | 131 | 71 |
| North East, | 93 | 112 | 93 | 110 | 93 | 93 | 112 | 112 | 93 | 111 | 93 | 113 |
| Greenfield, | 43 | 21 | 41 | 24 | 42 | 42 | 21 | 20 | 47 | 18 | 42 | 24 |
| Union, | 60 | 50 | 58 | 51 | 60 | 60 | 50 | 50 | 60 | 50 | 58 | 50 |
| Venango, | 77 | 32 | 76 | 31 | 77 | 77 | 32 | 32 | 76 | 32 | 76 | 32 |
| Washington, | 117 | 52 | 116 | 52 | 117 | 103 | 52 | 52 | 91 | 77 | 117 | 52 |
| Greene, | 64 | 62 | 65 | 61 | 63 | 62 | 62 | 62 | 67 | 59 | 64 | 62 |
| Elk Creek, | 114 | 98 | 113 | 98 | 114 | 78 | 98 | 98 | 113 | 97 | 114 | 98 |
| Amity, | 25 | 51 | 25 | 51 | 25 | 25 | 51 | 51 | 25 | 51 | 25 | 46 |
| Concord, | 42 | 35 | 39 | 35 | 40 | 40 | 35 | 35 | 45 | 30 | 43 | 33 |
| Wayne, | 18 | 39 | 17 | 40 | 18 | 18 | 39 | 39 | 19 | 38 | 13 | 41 |
| Le Boeuf, | 36 | 58 | 36 | 58 | 36 | 36 | 58 | 58 | 33 | 59 | 33 | 58 |
| Girard, | 100 | 88 | 187 | 89 | 100 | 102 | 81 | 83 | 100 | 87 | 100 | 88 |
| Millcreek, | 216 | 78 | 204 | 80 | 217 | 198 | 75 | 75 | 210 | 81 | 211 | 77 |
| N. East bor. | 37 | 34 | 37 | 31 | 38 | 37 | 31 | 30 | 37 | 31 | 30 | 31 |
| Water'd. bor. | 36 | 32 | 37 | 32 | 36 | 36 | 32 | 32 | 37 | 32 | 35 | 32 |
| Edinboro, | 21 | 14 | 20 | 14 | 20 | 17 | 13 | 12 | 7 | 29 | 22 | 12 |
| Franklin, | 42 | 11 | 41 | 9 | 40 | 26 | 10 | 17 | 45 | 11 | 42 | 10 |
| Wattsburg, | 20 | 16 | 17 | 18 | 18 | 19 | 16 | 17 | 21 | 16 | 20 | 16 |
| Girard bor. | 44 | 25 | 43 | 26 | 41 | 37 | 24 | 24 | 42 | 26 | 43 | 26 |
| TOTAL, | 2363 | 1360 | 2417 | 1359 | 2357 | 2302 | 1349 | 1350 | 2474 | 1370 | 2457 | 1355 |

| | Auditor. John L. Way. | D. of P. Henry Teller. | D. of P. George Fritz. | D. of P. H. Gingrich. | | Auditor John L. Way. | D. of P. Henry Teller. | D. of P. George Fritz. | D. of P. H. Gingrich. |
|---|---|---|---|---|---|---|---|---|---|
| Erie, E. W. | 151 | 82 | 151 | 83 | Elk Creek, | 114 | 99 | 114 | 98 |
| " W. W. | 183 | 85 | 182 | 84 | Amity, | 25 | 51 | 25 | 51 |
| M'Kean, | 138 | 37 | 136 | 37 | Concord, | 41 | 33 | 41 | 33 |
| Fairview, | 159 | 29 | 157 | 30 | Wayne, | 18 | 39 | 19 | 39 |
| Springfield, | 168 | 52 | 168 | 52 | LeBeuff, | 59 | 59 | 55 | 59 |
| Conneaut, | 152 | 44 | 152 | 45 | Girard, | 100 | 88 | 100 | 88 |
| Waterford, | 104 | 53 | 97 | 54 | Millcreek, | 216 | 75 | 209 | 85 |
| Harborcreek, | 132 | 71 | 133 | 69 | North East bor | 36 | 31 | 36 | 31 |
| North East, | 93 | 112 | 93 | 112 | Waterford bor | 35 | 32 | 35 | 32 |
| Greenfield, | 42 | 21 | 42 | 24 | Edinboro | 20 | 13 | 20 | 13 |
| Union, | 60 | 50 | 60 | 50 | Franklin, | 41 | 10 | 38 | 9 |
| Venango, | 77 | 32 | 77 | 32 | Wattsburg, | 20 | 16 | 20 | 16 |
| Washington, | 116 | 52 | 116 | 51 | Girard bor | 43 | 26 | 42 | 25 |
| Greene, | 64 | 62 | 61 | 62 | | | | | |
| | | | | | Total, | 2474 | 1357 | 2451 | 1363 |

☞ Robert Cochran, A. W. Brewster and C. M. Tibbals were elected trustees of the Erie Academy; and David Boyed, John J. Findley, Wm. Judson and O. D. Hendryx, of the Waterford Academy.

SHELF HARDWARE.—A good assortment just opened and for sale cheap by GEO. TELDEN & SON.

GREAT FIR: S might be prevented by a free application of the *Ohio Fire, and Weather Proof Paint.*
22,000 lbs. of this celebrated and truly valuable articles, (slate drab and chocolat colors,) just received and for sale by
Oct 10. CARTER & BROTHER.

A FINE stock of Ladies fine slips, Buckskins, Walking Shoes, India Rubber Over Shoes, and Boys' and Men's Boots and Shoes, a good supp y for sale cheap, call and see for yourselves and oblige S. JACKSON.

TEAS, Young Hyson, Gunpowder, and Black Teas, of the best quality for sale by S. JACKSON.

CHEWING Tobacco of the very best kind, for sale by S. JACKSON.

A GOOD assortment of Winter Vestings, some very nice, for sale cheap at the store of S. JACKSON.

IRISH Linen and any quantity of Bleached Shirting and very cheap at the store of S. JACKSON.

ALAPACA, an quantity Black Figured and plain changable Silk warp, chamelaus mohair lustre, &c., for sale by S. JACKSON.
Erie, Oct. 20.

DEPOT OF CARPENTER'S & JOINER'S Too's, No. 5 Cheapside.

CARPENTERS and Joiners will find a good assortment of Tools consisting in Part of Bench and Moulding Planes, Ploughs, Match Planes, Hand, Panel and Back Saws, Augurs, Augur Bits, Brace and Bitts, Framing, Ducks Bill and Fermer Chissels, iron and steel Squares, Try Squares, Plane Irons, Drawing Knives, Adzes, broad and hand Axes, &c., &c., The above were purchased of the Manufacturers and Importers and are to be sold at a small advance for ready pay or approved credit.
Erie, Oct. 20. GEO. SELDEN & SON.

BRING OUT THE ENGINE AND PUT OUT THE FIRE. DRY GOODS AND CLOATHING ARE SO CHEAP AT THE NEW JEW STORE THAT FIRES ARE QUITE UNNECESSARY COLD WEATHER TO KEEP PEOPLE WARM!

ROSENZWEIG & Co have just returned from the eastern cities, and are now receiving their Fall and Winter supply of DRY GOODS, FANCY GOODS, READY MADE CLOTHING, &c., which they are enabled to offer to their numerous customers and the public generally, at prices far below those of any former season. These goods have all been selected with the greatest care, and will be found to be one of the largest and most splendid stocks of Fall and Winter Goods ever offered in this city. As many of these Goods have been purchased of the importers per the latest arrivals from Europe, the subscribers are confident that they can offer to their customers the very newest styles of Ladies Dress Goods, comprising English, French, Swiss, Irish and Scotch Goods, together with a full assortment of American manufacture, and cheaper than can be found elsewhere.

Their Stock consists in part of the Following:—

*SILKS.*—Rich figured, changeable, brocade, small plaids and strips, satin de Chine, twilled, rich Flouard, Italian. Gross de Rhine, Fros de Afrique, Chameleon, &c.

*MUSLIN DE LAINES.*—Suberp Paris designs, very rich and high colored, on crimson, green, and blue grounds, the styles of which, it is believed, are superior to any heretofore offered.

*CASHMERES.*—Ne Plus Ultra styles, with the richest coloring and in great variety. These goods, or the designs, are obtained from the French "Exposition," in Paris, and from oriental designs.

*MERINOES,*—French, German and English manufacture—a large proportion, ordered expressly by us, for the best trade, consisting of every variety of color, offered at reduced prices.

*RIBBONS.*—An extensive variety of the newest and and richest styles, embracing one of the most desirable assortments ever offered in this market.

*KID GLOVES.*—Best manufacture, ordered expressly for us.

DOMESTIC AND STAPLE GOODS.

A Large stock of Calico, from 6 cents to 10 cents per yard; Bleached and unbleached Muslins, from 6 cents upward; Bed Tickings and Checks, a full supply of all qualities and prices, Irish Linens; Table Damask, Russia and Scotch Diapers; Napkins; Table Diapers; Crash and Dowlas; Scotch and Manchester Ginghams; Satinetts & Kentucky Jean, and Blue Drills; all of which will be sold off at prices that cannot fail to please and without fear of competition.

CLOTHING FOR THE MILLION!

Under this head we have now on hand, ready for sale, the *largest, most fashionable and varied assortment of* READY-MADE CLOTHING ever offered in Erie; all of which have been selected under our immediate inspection, PRICES THAT MUST OBTAIN A PREFERENCE—together with one of the choicest selections of Imported fine Black, Blue, Brown, Olive and Drab French, Belgian and English CLOTHS, that has ever been brought to this city. Also, Black and Fancy French Cassimeres; New Style Fancy Vestings and Cravats; Silk Under Shirts and Drawers; Linen Cambric and silk Hankerchiefs, and a fine assortment of Gloves, Hosiery, and Suspenders.

☞ Don't forget the place New Jew Store, No. 1, Fleming Block State Street.
Erie, Oct. 13, 1849. 22

HARDWARE AND CUTLERY.

REED & SANFORD, having by recent purchases, made such additional supplies as the market demands, now offer for sale a general and well selected stock of Heavy and shelf Hardware. Among their stock, are all kinds of IRON, STEEL, NAILS AND SPIKES,

Horse Shoes, Anvils, Bellows, Vices, Mill, Mullay, and Cross Cut Saws, Sheet, Bar Lead and Pipe, Shovels, Grain Scoops, Spades' Iron Bars, Strap Hinges, Hay Knives. Malable Castings, a good assortment of

*Mec'anic's Tools, Butts, Screws, Locks,*

Latches, bolts, Hammers, Hatchets, Files, Plains and Plane Irons, Chissels, Augurs Bitts, Hand, Pannels, Compass, Belloc, Tennon, Rub Drivers, Bevels, Try, squares, etc. etc.
Oct. 13. REED & SANFORD.

BRITANIA and JAPAN WARE.—Coffee and Tea Pots, Candle Sticks, Lamps, etc. etc. REED & SANFORD.

CHOPPING, Broad and Hand Axes; also Shingle and Lathing Hatchets and Adze-, warranted and for sale *cheap* at the Hardware Store REED & SANFORD

CUTTERLY.—The largest assortment of Pocket and Table Cutlery that was ever in town, can be found at.
Oct. 13. REED & SANFORD,

BRASS and Glass, Curtain Pins.—A new lot just received.
Oct 13. REED & SANFORD.

CULTIVATOR TEETH.—We have purchased the right of selling a few of Roger's Patent Cultivator Teeth.
Oct. 13. *REED & SANFORD.*

NO. 5, CHEAPSIDE.
New Fall & Winter Goods.

THE subscribers are now receiving their stock of Fall and winter Goods, consisting of

*DRY GOODS, CROCKERY,*
*HARDWARE, GROCERIES,*

Iron, Steel, Nails, Anvils, Vices, chains, &c. &c. We do not boast that we have the largest stock, or to sell cheaper than can be purchased in New York, but pledge ourselves to sell as cheap as the cheapest in the "little town of Erie."
Oct. 13. GEO SELDEN & SON.

NEW DRESS GOODS.—The ladies can find a rich assortment comprising the Crape Victoreens, (something new), also, plain figu'ed set flowered, satin stripe and embroidered Cashmeres and all Wool Delanes, French Merinoes, (high colors,) Scarlet and other fashionable Dress Goods and Trimming.
Oct. 13. WRIGHT'S Corner.

SPORTSMAN HO!

THE subscribers would respectfully call the attention of Sportsmen, to their assortment of Sporting accoutrements imported and manufactered. In addition to their own manufacture they have just received from New York to invoice of well finished double and single barrelled Shot Guns, Pistols, Powder Flasks, and Shot Pouches; caps, Shot and Lead. All of the above articles will be sold cheap for ready pay. Call and see, at No. 4, French St. G. A. BENNETT & Co.
Erie, Oct. 13, 1849.

FALL AND WINTER MILLINERY.

MRS. PRAY would respectfully inform her friends and patrons that she has just returned from New York with a full assortment of MILLINERY and FANCY GOODS, together with a large and elegant assortment of Ladies' HATS and CAPS for the fall and winter. She has also all kinds of patterns for Cloaks, Dresses and Caps for Dress makers.

Mrs. P. will be prepaired to exhibit her goods and execute all orders in her line from Thursday next, 11th inst. Her warmest thanks are tendered to her friends for their liberal patronage during the past season, and solicits a continuance of their favors.
Erie, Oct. 13, 1849. 22

DAIRY SALT.

A Superior article of Dairy Salt for sale by KELSO & LOOMIS, Public Dock.
Erie, Oct. 13.

RIBBONS! RIBBONS!!

ELEGANT Fall Hat Ribbons high colors beautiful at 2s per yard together with good qualities at 1s at TIBBALS'S.

Mosline De Laines.

A complete assortment just received some good patterns at 1s per yard at TIBBALS'S, Cheapside.

Groceries, Provisions, Wines, Liquors, Segars, Hardware, Crockery, &c.,

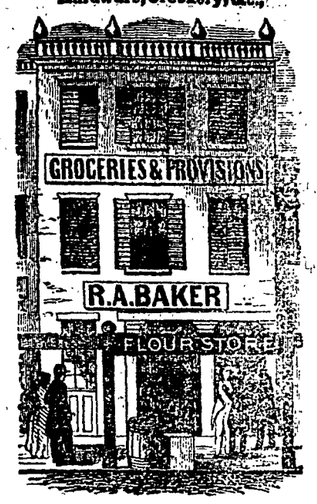


WHOLESALE & RETAIL AT
R. A. BAKER'S, CHEAPSIDE, ERIE, PA.

WHICH he offers for CASH as cheap as they can be bought in Buffalo. He would especially call the attention of Country Merchants and others to his large assortment of Premium Tobacco and good young Hyson Teas, which he will sell very cheap at Wholesale.

GROCERIES AND PROVISIONS.

Sugars from 6 to 10 cents; Java Coffee 10 cents; Raisins from 6 to 12½ cents; Currents 12½ cents; Young Hyson Tea from 50 to 75 cents; Imperial Tea 75 cents; Souchong and Extra Olong Tea from 62½ to 75 cents per pound, &c.

FISH.—Codfish, Shell Fish, Mackeral, Herring, &c.,

WINES AND LIQUORS,

By the Barrel or Gallon. Whiskey from 20 cents, to $1 75, Brandy from $1 to $4 per gallon, Sweet Malaga Wine $1, Pure Juice Port Wine $3, good Port $2, pure Holland Gin $2 50, &c.,

TOBACCO AND SEGARS,

10 Boxes Cavandish Tobacco, "Ledro."
10 " " Honey Dew " "Banks."

Mrs. Miller's, Goodwin & Bro's and John Anderson's Chewing and Smoking Tobacco.
Havana and Principe Segars from $7 to $30 per M.

HARDWARE, CROCKERY & STATIONERY.
YANKEE NOTIONS.

Fancy soap, pocket books, perfumery, Lubin's extracts, cologne, &c.; purses, shawl pins, tooth brushes and hair brushes, fine and dressing combs, ladies back combs, wood and horn pocket combs; Jew's harps, violin strings and bridges, thimbles, steel guards, segar cases, rabbits, tin trumpets, linen thread, black silk, slate pencils, suspenders, snuff boxes, fish hooks and lines, &c., &c.,

The above, with a hundred other articles, will be sold at Wholesale and Retail for the very lowest rates for CASH. *My motto is small profits and quick sales.* Please give me a call and if my prices don't suit, you do not buy. ROBERT A. BAKER,
Erie, Sept. 29, Cheapside, Erie. n20.

"Pittsburgh and Erie Rail-Road Company."

BOOKS for the Subscription of the capital stock of the "Pittsburgh and Erie Rail-Road Company," will be opened at the Dimmey House in the city of Pittsburgh, and the Reed House, in the Borough of Erie, on the 19th of November, 1849. and kept open for at least six hours for ten consecutive juridical days The Commissioners by themselves, or a committee duly appointed, will attend at the times and places mentioned, to receive subscriptions agreeably to the provisions of the act of Assembly incorporating said Company.

CHARLES M. REED, } COMMISSIONERS.
JAMES THOMPSON,
GILES SANFORD,
JOHN VINCENT,
WILLIAM KELTY,
THOMAS H. SILL,
JAMES WILLIAMS.

☞ The Chronicle, Commercial, and Gazette, Erie; Journal, Meadville; Whig, Mercer; Gazette, Newcastle; Whig, Butler; Argus, Beaver; Gazette, Journal, and Post, (weekly) Pittsburgh, will copy and continue publications for 30 days, up to the time mentioned for opening Books. Oct. 6-n21.

Fall and Winter Millinery.

MRS. WARD would respectfully inform the Ladies of Erie and vicinity, that she has received an elegant assortment of Fall and Winter Millinery, consisting of Bonnets, Caps, children's Hats, Head Dresses, &c, &c., also, a choice selection of Ribbons, French Flowers, Satins, Watered Silks, Velvets, Blond, Face, &c., which she will be happy to show her friends and customers on Tuesday the 9th inst.

Mrs. W. is now prepared to execute all orders entrusted to her care with neatness and dispatch.
Erie, October 6, 1849. 21

Administator's Notice.

LETTERS testamentary on the estate of Silas Gray, late of Concord township, deceased, having been granted the subscribers, notice is hereby given to all persons indebted to said estate to make immediate payment, and those having claims against said estate, to present them properly authenticated for settlement.

JEDUTHAN GRAY,
WILLIAM GRAY, } Adm'rs.
Erie, Oct. 13, 1849. 6t22

NEW GOODS! NEW GOODS!!!

JUST received at the New York Store a large and splendid lot of Fall and Winter Dress goods of every style and pattern. Also, Laces, Ribbons, Fringes, and Dress Trimmings of all descriptions, which will be sold at a very small advance from cost.—and quite as low as can be bought west of New York city. Call and see, and if you are not satisfied don't buy.
Erie, Oct. 13, 1849. S. D. POWERS, State Street. No. 6, Bonnell Block.

WANTED

2000 PAIRS of good sized Woollen Socks.
Erie, Oct. 13. C. M. TIBBALS.

ATTENTION EVERYBODY!!

I am now receiving my large and well selected stock of Dry goods Crockery, and Hardware, invoicing Something near Fifty thousand Comprising as good an assortment as ever offered in this city, at prices that cannot fail to suit. Please call and examine for yourselves at the cheap store of SMITH JACKSON.
P. S.—I am expecting invoices of my large quantity of crockery by the first arrival. S. J

PLAIN and Figured De Lain all wool, and other cheap De Lains at the store of S JACKSON.

BLACK French Cloth from $2 to $6 per yard, for sale at S. JACKSON.

BLACK, Brown Green and Cadet mixed Broad Cloths at all prices for sale at S. JACKSON.

GREEN, Black, Morain; Clarit, Brown, and Blue French Mareno, for sale cheap at the Store of S. JACKSON.

BLACK, Blue, Plaid, Striped and other Fancy Cassimeres for sale by S. JACKSON.

BLACK, Blue, and mixed Satinetts, Tweeds, Kentucky Jeans. &c for sale cheap by S. JACKSON.

LADIES DRESS GOODS. The Ladies will find a good assortment, French Merinoes, Cashmeres, De Lains, Chamilion Lustre, Mohair Lustre, Alapachas of all colors, Ginghams, Calicos, &c. just opened at GEO. SELDON & SON.

PLAID Long shawls for sale by GEO. SELDON & SON.

BONNET Ribbons, Gimps, Fringes, Artificial Flowets, for sale by GEO. SELDON & SON.

BROAD Cloths, Cassimeres, Satinett, Tweeds, Kentucky Jeans a good assortment. GEO. SELDON & SON.

LADIES and Children Shoes, a good assortment. GEO. SELDON & SON.

NEW FALL & WINTER GOODS.

I AM now receiving a splendid assortment of Fall and Winter goods of the most desirable styles, to which my customers are particularly invited. As to variety and cheapness any present stock will compair with any other in this city; consisting in part of French Merinos of fine quality and every desirable color and shade; light and dark Blue Green, Scarlet, Crimson, Cherry, light and dark Drabs Browns, Royal Purple, Maroon, Black and Blue Black Also same varieties of colors and shades in English Merinos, Alpaca Lustres, Silk and Cotton Warps, Silk Warps from 3s to 5s per yard Cotton do from 1s 6d to 4s, all the variety of colors all Wool Plain Long Shawls high and plain colors very heavy from $3 to $13; Good Scotch Ginghams warranted fast collars 1s per yard an endless variety of other goods to numerous for an advertisement. To all who wish to purchase please give me a call *for I am determined to sell Goods cheaper for ready pay or approved credit.* C. M. TIBBALS, Cheapside.
Erie, October 13, 1 49.

GINGHAMS.—Scotch, French and American Ginghams, for sale very cheap by. S. R. DEWEY.

TAILORING WELL DONE AND CHEAP.

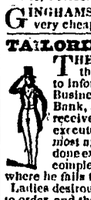

THE undersigned respectfully tenders his thanks to the public for their liberal patronage, and begs leave to inform his friends that he still continues the Tailoring Business at his old Stand, a few doors east of the Erie Bank, and solicits a continuance of past favors. Having received the Fall and Winter Fashions, he is prepared to execute all orders entrusted to his care in the latest and *most approved style.* The subscriber having no work done except under his own eye, pledges himself to give complete satisfaction to his customers, and in all cases where he fails to do so, to pay for the goods.

Ladies desirous of having either Riding or Traveling Habits made to order, and the latest, in and neatest style, will do well to give him a call.

NAVAL AND MILITARY CLOTHING made to order.

N. B. CUTTING on the shortest notice and at the usual price.
Erie, sept. 22, 1849. JOHN GOALDING. 16.

TAILORING.

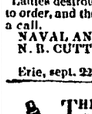

THE subscriber tenders his thanks to his Patrons for past favors, and takes this method of informing them that he still continues the above business at

No. 7, Park Row, Reed House.

The Fashions for 1849 & '50 are just received and he considers himself perfectly competent to imitate the present modes in a satisfactory manner. Regular Journeymen Tailors only are employed in making COATS at this shop. His prices are as low as at any respectably *Custom Shop* in the United States, and will always be found uniform. This is unquestionably the best place for a man to get fine Cloth made up to order, as the subscriber has nothing to do with *Slop Clothing.* The *Custom* branch exclusively being his business, the public are very respectfully solicited to leave their orders here for any thing in the above line. Unprecedented success in CUTTING warrants the subscriber in anticipating a continuance of the favors of all who wish good clothes.

NAVAL and MILITATY UNIFORMS made in the best possible manner, having had much exper ence in this particular branch.

CUTTING, for others to make up, will be done as usual with great care.
Erie, Sept. 15, 1849. G. B. KEENE.

Wanted immediately, 4 or 5 regular Journeymen who understand making fashionable clothes. None other than good mechanics need apply. K.

WHITE FISH.

100 HAFF BBLS. White Fish, just received and for sale cheaper than at any other establishment in the city, at
Sept. 8, 1849. T. W. MOORE'S

Attractions and Arrivals of Goods
FOR FALL AND WINTER.

C. B WRIGHT begs leave to inform his numerous friends and the country at large, that he is now receiving from the eastern cities and manufacturers, the largest and most extensive assortment of FALL and WINTER GOODS he has ever before offered in this market, and would briefly say (with as little puffing as possible,) that he has spared no time nor pains in the selection of his stock, which has been bought mostly for *cash*, and at such bargains as to defy competitors, (bogus importers not excepted.) With this assurance I pledge myself to those that wish to buy Goods at wholesale or retail, that I am not to be undersold by any house in this city. For further particulars please drop in at the Corner, opposite Brown's Hotel, and examine style and prices.
Oct. 13. 22

HOLD MY HAT, WILL YOU!

JUSTICE STILL IN THE FIELD ON THE

CASH PRINCIPLE.

THE subscriber would beg leave to inform his friends and the public that he has just opened for the fall, the largest and best assortment of CLOTHS, CASSIMERES AND VESTINGS, that has ever been offered in this market and which will be sold at the low st prices for CASH. Much has been said by some in the trade about slop-shop clothing, unprecedented success in cutting custom work, &c. Not wishing to be considered foolish, we cut short by saying to those who wish to have their clothing made to order, that they can have their measures taken, and Clothing made, and if not pleased with them when finished, they will not be asked to take them away. We dont wish our friends to think we are gasing, but would have them CALL AND EXAMINE goods and prices for themselves. We will be happy at all times to show our goods and compare Prices, cut or make with the best in this or any other city. We will have at all times, a large and good assortment of READY MADE CLOTHING Consisting of Dress and Frock Coats, Over Coats, Business Coats, Sack Coats, Pants, Vests, Shirts, Cravats, Suspenders, Lamb's Wool Under Shirts and Drawers, &c., &c., Which will be sold as cheap as the cheapest. Persons wishing to purchase Clothing for CASH will do well to call and examine Goods and Prices. My clothing is cut by myself and all made in Erie, and is warranted to be as well made as any shop in the place can make. We do not wish to boast, but invite comparison. The subscriber is determined to sell for CASH, and CASH ONLY, Which must be obvious to all men to be the only true method of doing a Retail business, protecting, as it does, both the buyer and the seller against losses consequent upon the credit system.

Custom work and cutting done to order on reasonable terms.
Erie, Sept. 29, 1849. JOHN M. JUSTICE. n20.

SHOES.—The Ladies can find at No. 1 Reed House, some new styles of Walking Shoes; also, a good assortment of Children's Shoes and Gaiters. Please call and examine, J. D. CLARK,

No. 1, Commercial Exchange,
FRENCH STEET, ERIE, Sept, 25, 1849.

THE New Goods are coming—coming—coming, and will soon all be here, crowding the shelves and show cases, and covering the tables and boxes in imposing piles from one end of the room known as the "OLD JEW STORE," on French street, to the other. In truth the largest, prettiest and cheapest stock of Goods ever brought to this town will be ready for inspection and sale at my store in a few days. My friends will be pleased to learn that I have made arrangement for importing my China and Glass Ware (not from Buffalo) from Europe. I am looking for the first invoice every day. Among the goods received and opened, a few will be noted:

French, English and German Merinoes and Cashmeres, satin stripe and changeable Mohair Goods, Alpacas of every color and shade, Broche, Cashmere and Plaid Worsted Shawls, Black Thibet and plaid Long Shawls, plain and plaid black Italian and Gro de Rhine Silks, checked and chamelon Silks, satin Turk silk Vel et Trimmings, sewing silk Fringes, Turky Red Drapery and Borders embroidered curtain Muslins, bonnet and belt Ribbons, purse Twist, steel Clasps and bends, &c., &c.,

Also, French Broadcloth and Doeskins and Fancy Cassimeres Merino, Cashmere, embroidered and figured Silk Vestings, Silk Velvet and heavy Satins Vestings.

In a few days I will receiv: 25 pieces of Ingrain Venetian and Tapestry Carpets also, a few pieces Floor Oil Cloth, which I will sell at Buffalo prices. MOSES KOCH.

No. 1, REED HOUSE,
Importation upon Importation!
FRIENDS AND CUSTOMERS, START NOT!

THE New Goods we are receiving were imported, not, however by ourselves, from any farther east than New York, where even in that great emporium many an *Importer* has, to his utter dismay, seen his goods selling in the auction room at *twenty-five* and *twenty-five* cents. Our Goods, we observe, were purchased in New York and here is *our* motto:

*WE WILL CONTINUE TO UNDERSELL AS USUAL!*

Let the arrivals purport to be from Manufacturers, direct from Europe, or direct from Asia, across the Pacific, or across the Atlantic —Let the goods be puffed on the high or low pressure system, by advertisements bearing the devices of Empires, Kingdoms or Republics, and displayed by Old Jews, New Jews, or Gentiles, in one or two, or even eight room stores, No. 1, Reed House will *maintain* the well earned reputation of the CHEAPEST!

A large stock of Dry Goods already opened for examination, and many more coming. In fact our *importations* will not close until the demand ceases. J. D. CLARK.
Erie, Sept 28, 1849. 20

COAL SHOVELS.

AME'S No. 0 can be found at the Hardware Store.
August 18. REED & SANFORD.

Fresh Green and Black Teas,

*At the Agency of the Pekin Tea Company.*

THIS day received, and warranted first quality, put up in quarter, half pound and pound papers, and s