QUITE A MISTAKE.—The editor of the *Gazette* is mistaken entirely when he says his "bachelor state is a source of peculiar annoyance to the editor of the *Observer*." So far from its "annoying" us, it has been a source of infinite mirth to ourself, as well as almost every one who has read his lack-a-dasical "love-cracked" effusions on flowers, bouquets, country rides, birds, moonshine, and —— butter-milk.

THAT VEST.—*That* vest from *Justice's* cheap clothing establishment, came duly to hand on Election evening, so that if we did get our jacket pretty well tanned in the borough we had a bran new one to put on. If we had a few more such friends as *Justice* we would be the best dressed man in town—"we would!"

CALIFORNIA.—Erie will be well represented in California. In addition to the number of our citizens already there, quite a large number are preparing to emigrate.—One, Maj C. G. Howell, left on Wednesday, while there are some ten or twelve left who are preparing for the enterprise.

☞ The Worcester Palladium asks "would it not be funny to see the Whigs pass a resolution to-day, that 'we must have a National Bank to regulate the exchange?' And yet they used, apparently, to be very serious about it."

RESUMED.—The Erie Bank has, as we learn from the *Journal*, at Meadville, resumed specie payment. We are glad of it, but is'nt it rather strange that we should learn the fact first from the papers in a neighboring village?

NEW ORLEANS, Oct. 6.

The steamship Falcon arrived at this port from Chagres in 5 days and 18 hours, bringing $70,000 in gold, and a large mail, and 49 passengers for New York.

The steamship California was to have sailed from Panama for San Francisco on the 27th ult. The Senator on the 1st, the Unicorn on the 8th, and the Panama on the 13th.

The health of the Isthmus was good, and the roads were easy, having been greatly improved. The dates from San Francisco are to the 1st of September.

P. F. Smith had gone on an expedition to the mountains of Sierra Nevada. Col. Fremont was at Monterey.

The Milnor from New York, arrived at San Francisco in 120 days. The Vice Consul at the Sandwich Islands died at San Francisco on the 26th of August.

Lieut. Beale, bearer of despatches from New York, arrived from San Francisco and proceeded to Gen. Smith's headquarters.

Thomas Butler King was lying dangerously ill of bilious fever, and his recovery was considered very doubtful.

The Convention for forming a State Constitution met at Monterey on the 31st of August. It was said to have been composed of men of intelligence and integrity.

Commodore Jones continues in command of the Pacific squadron. Gen. Riley was at Monterey at last accounts.

SAVANNAH, Oct. 8.

GEORGIA ELECTION.—All the counties in this State have been heard from but 3, from which it appears that the Legislature will stand as follows: In the Senate the Democrats will have 25 members and the Whigs 24, in the house the Democrats will have 67 members and the Whigs 63. The Democratic Governor has been elected by a majority of 3300.

NEW YORK, Oct. 9,—7 P. M.

The Empire City, brings $600,000 in gold which was brought to Panama by the steamer Panama, September 1st.

The news from the placers is that the month of August has multiplied the number of gold washers in the principal streams of the Sierra Nevada, but the prospects for the masses crowding on are very perceptibly lessening.

The waters are nearly at the lowest stage and in proportion to the increase of laborers, the chances are rendered more favorable by this circumstance.

Now washings have been discovered and old ones abandoned. The Sacramento river probably forms the most northerly boundary stream of the placers, but it is erroneous to suppose the region watered by it auriferous. Gold has never been found on that stream in quantities sufficient to justify continued labor.

We have advices from the new Fork, of a very flattering nature. Companies that have turned the current of the river, are now taking out from $3000 to $5000 per day.

The Convention for framing a State Constitution for California, assembled at Monterey on the 31st of August.

The District of Sacramento, in its various primary assemblages, was of the opinion that it was entitled to a representation of ten members. Accordingly, in all precincts where the polls were opened, that number was voted for.

The arrivals at San Francisco for the month ending Aug. 31, was 3806 males and 87 females—most of whom were Americans.

American flour at San Francisco, was selling at $9 to 10—mess pork $19 to 20—prime $14 to 15. Choice molasses 33 to 40 cents per gallon. White sugar 15 to 16 cents per pound.

The general health of San Francisco was good.

The steamer Empire City on her outward passage took out Mr. Sherman Yates from Rochester, who died of inflammation of the bowels.

☞ DR. OSGOOD'S INDIA CHOLAGOGUE.—Among the distinguished individuals who have used this valuable remedy, and recommended it to the confidence of the public, are Hon. Wm. L. Marcy, Secretary of War; Hon. Wm. Woodbridge, Hon. Ross Wilkins, and Hon. Wm. A. Fletcher, of the State of Michigan, Lucius Abbott, M. D., and Rev. Charles Keighley, U. S Army; Hon. S. F. Cary, Cincinnati; J. H. Rathbone, Esq., Utica, N. Y.; Hon. John A. Rockwell, of Connecticut.

A small *Treatise* on the "causes, treatment and cure of Fever and Ague, and other diseases of bilious climates," may be had *gratis* of the Agent.

Be particular to inquire for *Dr. Osgood's India Cholagogue*, and take no other.

For sale by J. H. Burton, Agent, Erie, Pa.

☞ DR. M'LANE'S WORM REMEDY!!—M'Lane's Vermifuge has long been admitted to be the best medicine ever discovered for expelling worms from children. The following certificate speaks volumes in its favor:

"MARENGO, WAYNE CO. N. Y. June 23d, 1847.

"I certify that I have used M'Lane's Vermifuge, and found it all that it is recommended to be, and have sold it, and have in all cases found it to be an effectual cure.

WM. S. FANCHEE."

Sold by Carter & Brother, and J. H. Burton, Erie Pa.

MARRIED.

In Mayville N. Y. on Tuesday evening, October 9th, by Rev. Mr. Huse, Mr. HENRY BOYD, of Waterford, and Miss MALVINA TINKCOM, of that village.

On the 8th inst., by the Rev. Dr. Lord, Mr. SIDNEY S. DEWEY, of this city, and Miss SUSAN M. HALLENBECK, of Buffalo.

On the 18th ult., by the Rev. W. W. Maltby, Mr. JAMES C. SULLIVAN, of Erie, and Miss C. MELISSA MARKS, of Monroe, Ohio.

October 3d, by Rev Mr. Hill, S. B. SULLIVAN, of the Erie Annual Conference, and Miss MARY ELIZABETH KING, of Albion.

On Wednesday the 10th inst., by the Rev. Geo. A. Cron, Dr. O. L. ELLIOTT and Miss AMELIA C. KERR, both of this city.

With the above notice we acknowledge the receipts of a liberal share of the delicacies usual on such occasions, for which the happy couple will accept our thanks.

WANTED IMMEDIATELY, two or three loads of good HAY, on subscription, at this office. oct13.

SPORTSMAN HO!

THE subscribers would respectfully call the attention of Sportsmen, to their assortment of Sporting accoutrements purchased and manufactured. In addition to their own manufacture they have just received from New York, a fine assortment of well finished double and single barrelled Shot Guns, Fine Powder Flasks, and Shot Pouches; caps, Shot and Lead. All the above articles will be sold cheap for ready pay. Call and see at No. 4, French St. G. A. BENNETT & Co. Erie Oct. 13, 1849. 22

FALL AND WINTER MILLINERY.

MRS. PRAY would respectfully inform her friends and patrons that she has just returned from New York with a full assortment of MILLINERY and FANCY GOODS, together with a large and elegant assortment of Ladies' HATS and CAPS for the fall and winter. She has also all kinds of patterns for Cloaks, Dresses and Frocks makers.

Mrs. P. will be prepared to exhibit her goods and execute all orders in her line from Thursday next, 11th inst. Her warmest thanks are tendered to her friends for their liberal patronage during the past season, and solicits a continuance of their favors. Erie Oct. 13, 1849. 22

DAIRY SALT.

Superior article of Dairy Salt for sale by KELSO & LOOMIS, Erie, Oct. 13. Public Dock.

RIBBONS! RIBBONS!!

ELEGANT Fall Hat Ribbons high colors beautiful at 2s per yard together with good qualities at 1s at TIBBALS'S.

Moslino De Laines.

A complete assortment just received some good patterns at 1s per yard at TIBBALS'S, Cheapside.

BRING OUT THE ENGINE AND PUT OUT THE FIRE. DRY GOODS AND CLOTHING ARE SO CHEAP AT THE NEW JEW STORE THAT FIRES ARE QUITE UNNECESSARY in COLD WEATHER TO KEEP PEOPLE WARM!

I. ROSENZWEIG & Co have just returned from the eastern cities, and are now receiving their Fall and Winter supply of DRY GOODS, FANCY GOODS, READY MADE CLOTHING, &c., which they are enabled to offer to their numerous customers and the public generally, at prices far below those of any former season. These goods have all been selected with the greatest care, and will be found to be one of the largest and most splendid stocks of Fall and Winter Goods ever offered in this city. As many of these Goods have been purchased of the importers per the latest arrivals from Europe, the subscribers are confident that they can offer to their customers the very newest styles of Ladies Dress Goods, comprising English, French, Swiss, Irish and Scotch Goods, together with a full assortment of American manufacture, and cheaper than can be found elsewhere.

Their Stock consists in part of the following:—

SILKS.—Rich figured, changeable, brocade, small plaids and strips, satin de Chine, twilled, rich Flouard, Italian, Gros de Rhine, Frosée Afrique, Chameleon, &c.

MUSLIN DE LAINES.—Suberp Paris designs, very rich and high colored, on crimson, green, and blue grounds, the styles of which, it is believed, are superior to any heretofore offered.

CASHMERES.—Ne Plus Ultra styles, with the richest coloring and in great variety. These goods, or the designs, are obtained from the French "EXPOSITION," in Paris, and from oriental designs.

MERINOES.—French, German and English manufacture—a large proportion, ordered expressly by us, for the best trade, consisting of every variety of color, offered at reduced prices.

RIBBONS.—An extensive variety of the newest and and richest styles, embracing one of the most desirable assortments ever offered in this market.

KID GLOVES.—Best manufacture, ordered expressly for us.

DOME-TIC AND STAPLE GOODS.

A Large stock of Calico, from 6 cents to 10 cents per yard; Bleached and Unbleached Muslins, from 6 cents upward; Bed Tickings and Checks, a full supply of all qualities and prices, Irish Linens; Table Damask, Russia and Scotch Diapers; Napkins; Table Diapers; Crash and Dowlas; Scotch and Manchester Ginghams; Satinetts; Kentucky Jeans, and Blue Drills; all of which will be sold off at prices that cannot fail to please and without fear of competition.

CLOTHING FOR THE MILLION!

Under this head we have now on hand, ready for sale, the *largest, most fashionable and varied assortment* of READY-MADE CLOTHING ever offered in Erie; all of which have been selected under our immediate inspection, PRICES THAT MUST OBTAIN A PREFERENCE—together with one of the choicest selections of Imported fine Black, Blue, Brown, Olive and Drab French, Belgian and English CLOTHS, that has ever been brought to this city. Also, Black and Fancy French Cassimeres; New Style Fancy Vestings and Cravats; Silk Under Shirts and Drawers; Linen Cambric and silk Hankerchiefs, and a fine assortment of Gloves, Hosiery, and Suspenders.

☞ Dont forget the place New Jew Store, No. 1, Fleming Block State Street.

Erie, Oct. 13, 1849. 22

HARDWARE AND CUTLERY.

REED & SANFORD, having by recent purchases, made such additional supplies as the market demands, now offer for sale a general and well selected stock of Heavy and shelf Hardware. Among their stock, are all kinds of.

IRON, STEEL, NAILS AND SPIKES,

Horse Shoes, Anvils, Bellows, Vices, Mill, Mullay, and Cross Cut Saws, Sheet, Bar Lead and Pipe, Shovels, Grain Scoops, Spades' Iron Bars, Strap Hinges, Hay Knives. Malable Castings, a good assortment of

Mechanic's Tools, Butts, Screws, Locks,

Latches, bolts, Hammers, Hatchets, Files, Plains and Plane Irons, Chissels, Augurs Bits, Hand, Pannels, Compass, Ecllos, Tennon, Rib Drivers, Bevels, Try, Squares, etc. et c

Oct. 13. REED & SANFORD.

BRITANIA and JAPAN WARE.—Coffee and Tea Pots, Candle Sticks, Lamps, etc. etc. REED & SANFORD.

CHOPPING, Broad and Hand Axes; also Shingle and Lathing Hatchets and Adzes, warranted and for sale cheap at the Hardware Store. REED & SANFORD.

CUTTELRY.—The largest assortment of Pocket and Table Cutlery that was ever in town, can be found at.

Oct. 13. REED & SANFORD,

BRASS and Glass, Curtain Pins.—A new lot just received.

Oct 13. REED & SANFORD.

CULTIVATOR TEETH.—We have purchased the right of selling a few of Roger's Patent Cultivator Teeth.

Oct 13. REED & SANFORD.

NO. 5, CHEAPSIDE.

New Fall & Wintor Goods.

THE subscribers are now receiving their stock of Fall and winter Goods, consisting of

DRY GOODS, HARDWARE, *CROCKERY, GROCERIES,*

Iron, Steel, Nails, Anvils, Vices, chains, &c. &c. We do not boast that we have the largest stock, or to sell cheaper than can be purchased in New York, but pledge ourselves to sell as cheap as the cheapest in the "little town of Erie."

Oct. 13. GEO SELDEN & SON.

Attractions and Arrivals of Goods

FOR FALL AND WINTER.

C. WRIGHT begs leave to inform his numerous friends and the country at large, that he is now receiving from the eastern cities and manufacturers, the largest and most extensive assortment of FALL and WINTER GOODS he has ever before offered in this market, and would briefly say (with as little puffing as possible,) that he has spared no time nor pains in the selection of his stock, which has been bought mostly for *cash*, and at such bargains as to defy competition, (logus importers not accepted.) With this assurance I pledge myself to those that wish to buy Goods at wholesale or retail, that I am not to be undersold by any house in this city. For further particulars please drop in at the Corner, opposite Brown's Hotel, and examine style and prices.

Oct. 13. 22

NEW DRESS GOODS.—The ladies can find a rich assortment comprising the Crape Victoroens, (something new), also, plain figd set dowered, satin stripe and embroidered Cashmeres and all Wool Delanes. French Merinoes, (high colors,) Scarlet and other fashionable Dress Goods and Trimming at

Oct. 13. WRIGHT'S Corner.

CARPETINGS and OIL CLOTHS.—An entire new assortment including the new fall paterns, recently come out, that are rich, beautiful and cheap, at WRIGHT'S

Administator's Notice.

LETTERS testamentary on the estate of Silas Gray, late of Concord township, deceased, having been granted the subscribers, notice is hereby given to all persons indebted to said estate to make immediate payment, and those having claims against said estate, to present them properly authenticated for settlement.

JEDUTHAN GRAY. } Admr's.
WILLIAM GRAY. }

Erie, Oct. 13, 1849. 6t22

NEW GOODS! NEW GOODS!!!

JUST received at the New York Store a large and splendid lot of Fall and Winter Dress goods of every style and pattern. Also, Laces, Ribbons, Fringes, and Dress Trimmings of all descriptions, which will be sold at a very small advance from cost.—and quite as low as can be bought west of New York city. Call and see, and if you are not satisfied don't buy.

S. B. POWERS, State Street.
Erie, Oct. 13, 1849. No. 6, Bonnell Block.

WANTED

2000 PAIRS of good sized Woollen Socks.
Erie, Oct. 13. C. M. TIBBALS.

ATTENTION EVERYBODY!!

I am now receiving my large and well selected stock of Dry goods Crockery, and Hardware, invoicing Something near Fifty thousand Comprising as good an assortment as ever offered in this city, at prices that cannot fail to suit. Please call and examine for yourselves at the cheap store of SMITH JACKSON.

P. S.—I am expecting invoices of my large quanity of crockery, by the first arrival. S. J

BLAIN and Figured De Lain all wool, and other cheap De Lains at the store of S JACKSON.

BLACK French Cloth from $2 to $6 per yard, for sale at S. JACKSON.

BLACK, Brown Green and Cadet mixed Broad Cloths at all prices for sale at S. JACKSON.

GREEN, Black, Morain; Claret, Brown, and Blue French Merino, for sale cheap at the Store of S. JACKSON.

BLACK, Blue, Plaid, Striped and other Fancy Cassimeres for sale by S. JACKSON.

BLACK, Blue, and mixed Satinets, Tweeds, Kentucky Jeans, &c for sale cheap by S. JACKSON.

LADIES DRESS GOODS. The Ladies will find a good assortment, French Merinoes, Cashmeres, De Laine, Chamilion Lustre, Mohair Lustre, Alapachas of all colors, Ginghams, Calicos, &c. just opened at GEO. SELDON & SON.

PLAID Long Shawls for sale by GEO. SELDON & SON.

BONNET Ribbons, Gimps, Fringes, Artificial Flowers, for sale by GEO. SELDON & SON.

BROAD Cloths, Cassimeres, Satinett, Tweeds, Kentucky Jeans a good assortment. GEO. SELDEN & SON.

LADIES and Children Shoes, a good assortment. GEO. SELDON & SON.

NEW FALL & WINTER GOODS.

I AM now receiving a splendid assortment of Fall and Winter goods of the most desirable styles, to which my customers are particularly invited. As to variety and cheapness my present stock will compair with any other in this city; consisting in part of French Merinos of fine quality and every desirable color and shade; light and dark Blue Green, Scarlet, Crimson, Cherry, light and dark Drabs Browns, Royal Purple, Maroon, Black and Blue Black Also same varieties of colors and shades in English Merinos, Alpacca Lustres, Silk and Cotton Warps, Silk Warps from 3s to 5s per yard Cotton do from 1s 6d to 4s, all the variety of colors all Wool Plain Long Shawls high and plain colors very heavy from $3 to $13; Good Scotch Ginghams warranted fast collars 1s per yard an endless variety of other goods to numerous for an advertisement. To all who wish to purchase please give me a call for I am determined to sell Goods cheap for ready pay or approved credit. C. M. TIBBALS, Cheapside.

Erie, October 13, 1 49.

GINGHAMS.—Scotch, French and American Ginghams, for sale very cheap by. S. R. DEWEY.

TAILORING WELL DONE AND CHEAP.

THE undersigned respectfully tenders his thanks to the public for their liberal patronage, and begs leave to inform his frends that he still continues the Tailoring Business at his old Stand, a few doors east of the Erie Bank, and solicits a continuance of past favors. Having received the Fall and Winter Fashions, he is prepared to execute all orders entrusted to his care in the latest and most approved style. The subscriber having no work done except under his own eye, pledges himself to give complete satisfaction to his customers, and in all cases where he fails to do so, to pay for the goods.

Ladies desirous of having either Riding or Traveling Habits made to order, and the latest in and neatest style, will do well to give him a call.

NAVAL AND MILITARY CLOTHING made to order.

N. B. CUTTING on the shortest notice and at the usual price.

JOHN GOALDING.

Erie, sept. 22, 1849. 16

TAILORING.

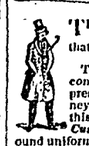

THE subscriber tenders his thanks to his Patrons for past favors, and takes this method of informing them that he still continues the above business at

No. 7, Park Row, Reed House.

The Fashions for 1849 & '50 are just received, and he considers himself perfectly competent to imitate the present modes in a satisfactory manner. Regular Journeymen Tailors only are employed in making COATS at this shop. His prices are as low as at any respectably *Custom Shop* in the United States, and will always be found uniform. This is unquestionably the best place for a man to get fine Cloth made up to order, as the subscriber has nothing to do with *Slop Clothing*. The *Custom* branch exclusively being his business, the public are very respectfully solicited to leave their orders here for any thing in the above line. Unprecedented success in CUTTING warrants the subscriber in anticipating a continuance of the favors of all who wish good clothes.

NAVAL and MILITARY UNIFORMS made in the best possible manner, having had much experience in this particular branch.

CUTTING for others to make up, will be done as usual with great care.

Erie, Sept. 15, 1849. G. B. KEENE.

Wanted immediately, 4 or 5 regular Journeymen who understand making fashionable clothes. None other than good mechanics need apply. K.

100 WHITE FISH.

HAFF BBLS. White Fish, just received and for sale cheaper than at any other establishment in the city, at

Sept. 8, 1849. T. W. MOORE'S

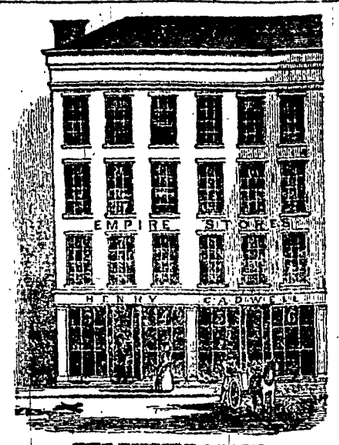

THE EMPIRE AGAIN.

WE are now beginning to receive our FALL and WINTER Importations of Goods from Europe, also from American Manufacturers, which will increase our stock to about SIXTY thousand.

Our No. 1. will be increased to one hundred tons of well assorted Iron, Steel, Nails, Spikes, Chains, Crowbars, Wagon Boxes, Sheet Iron, Copper, Tin Plate, Wire, springs, Axle Arms, &c. Iron Warranted for 3 cents pe pound.

No 2 is replenished with a good stock of GROCERIES at former prices, while they have advanced in other places full 20 per cent.

Our stock of staple *DRY GOODS* at No. 3 is very large, which we will job or retail below summer prices—also, Traveling Bags, Satchels, Men and Boy's Caps, Boots and Shoes, Rubber Overshoes, Umbrellas, Window and Wall Paper.

The SHAWLS and SILK ROOM is now supplied with a very large and rich stock of Shawls of all kinds—Dress Silks, Satins, French and English Merinoes, Mous de Lains Cashmere, d'Ecosse Gimps and Fringes, new style of velvet Gimps, Gent. and Ladies, Kid and lisle Gloves, Muffs, Thread, Silk and Brussles Edgings Insertings, Millinery and fine Dress Goods of every name and variety of New York prices.

Our importation of SHELF HARDWARE is now beginning to arrive—also our Saddlery Hardware, Carriage and Coach Trimmings—in fact our large stock in the above line cannot be excelled which we guarantee to sell as low as New York jobbers.

Our importation of CROCKERY from Liverpool we shall begin to receive next week, with a discount in price of full 20 per cent We are replenishing daily our stock of CARPETS, Rugs, Oil Cloths, Mats, Looking Glasses, &c., at No. 8, which we will sell at our usual low prices.

The great fact has been fully tested and confessed by hundreds—the EMPIRE Store in the little town of Erie can and does sell large quantities of goods daily as low as any jobbers in our Atlantic cities. HENRY CADWELL.

Erie, Oct. 6. 21

TAKE NOTICE.

ALL persons knowing themselves indebted to the late firm of Stevens & Kellogg, or to Isaac B. Stevens, are hereby notified to come forward and settle their accounts immediately. The books and accounts will remain in my hands, at the store now occupied by Wm. Crawford, in North East.

ISAAC B. STEVENS.

North East, Sept 22 1849. 3t19.

Groceries, Provisions, Wines, Liquors. Segars Hardware, Crockery, &c.,

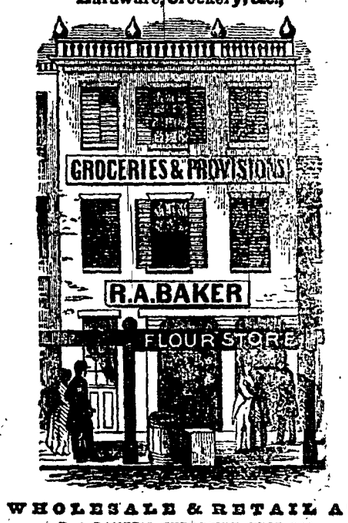

WHOLESALE & RETAIL AT R. A. BAKER'S, CHEAPSIDE, ERIE, PA.

WHICH he offers for CASH as cheap as they can be bought in Buffalo. He would especially call the attention of Country Merchants and others to his large assortment of Premium Tobacco and good young Hyson Teas, which he will sell very cheap at Wholesale.

GROCERIES AND PROVISIONS.

Sugars from 6 to 10 cents; Java Coffee 10 cents; Raisins from 6 to 12½ cents; Currents 12½ cents; Young Hyson Tea from 50 to 75 cents; Imperial Tea 75 cents; Pouchong and Extra Olong Tea from 62½ to 75 cents per pound, &c.

FISH.—Codfish, White Fish, Mackeral, Herring, &c.,

WINES AND LIQUORS,

By the Barrel or Gallon. Whiskey from 20 cents, to $1 75, Brandy from $1 to $4 per gallon, Sweet Malaga Wine $1, Pure Juice Port Wine $3, good Port $2, pure Holland Gin $2 50, &c.,

TOBACCO AND SEGARS,

10 Boxes Cavandish Tobacco, "Lebro."
10 " Honey Dew " "Banks."

Mrs. Miller's, Goodwin & Bro's and John Anderson's Chewing and Smoking Tobacco.

Havana and Principe Segars from $7 to $30 per M.

HARDWARE, CROCKERY & STATIONERY.

YANKEE NOTIONS.

Fancy soap, pocket books, perfumery, Lubin's extracts, cologne, &c.; purses, shawl pins, tooth brushes and hair brushes, fine and dressing combs, ladies back combs, wood and horn pocket combs; Jew's harps, violin strings and bridges, thimbles, steel guards, segar cases, rabbits, tin trumpets, linen thread, black silk, slate pencils, suspenders, snuff boxes, fish hooks and lines, &c., &c.,

The above, with a hundred other articles, will be sold at Wholesale and Retail for the very lowest rates for CASH. *My motto is small profits and quick sales.* Please give me a call and if my prices don't suit, do not buy. ROBERT A. BAKER.

Erie, Sept. 29, Cheapside, Erie. n20.

"Pittsburgh and Erie Rail-Road Company."

BOOKS for the Subscription of the capital stock of the "Pittsburgh and Erie Rail-Road Company," will be opened at the Monongahela House in the city of Pittsburgh, and the Reed House, in the Borough of Erie, on the 19th of November, 1849, and kept open for at least six hours for ten consecutive juridical days The Commissioners by themselves, or a committee duly appointed, will attend at the times and places mentioned, to receive subscriptions agreeably to the provisions of the act of Assembly incorporating said Company.

CHARLES M. REED, JAMES THOMPSON, GILES SAFFORD, JOHN VINCENT, WILLIAM KELLY, THOMAS H. SILL, JAMES WILLIAMS. } COMMISSIONERS

☞ The Chronicle, Commercial, and Gazette, Erie; Journal, Meadville; Whig, Mercer; Gazette, Newcastle; Whig, Butler; Argus, Beaver; Gazette, Journal, and Post, (weekly) Pittsburgh, will copy and continue publications for 30 days, up to the time mentioned for opening Books. Oct. 6-n21.

Fall and Winter Millinery.

MRS. WARD would respectfully inform the Ladies of Erie and vicinity, that she has received an elegant assortment of Fall and Winter Millinery, consisting of Bonnets, Caps, children's Hats, Head Dresses, &c., &c., also, a choice selection of Ribbons, French Flowers, Satins, Watered Silks, Velvets, Blond, Face, &c., which she will be happy to show her friends and customers on Tuesday the 9th inst.

Mrs. W. is now prepared to execute all orders entrusted to her care with neatness and dispatch.

Erie, October 6, 1849. 21

☞ Hats and Caps for the Poeplo. ☜

PRICES REDUCED ONE-THIRD.—SPLENDID HATS FOR $1.50—CLOTH CAPS FOR 12½ CENTS.

S. SMITH, HATTER, No. 3, *Cheapside;* would respectfully inform his friends and the public, that he has received from New York a splendid stock of Hats, Caps, and Furs, which will be sold at the above Reduced Prices. Also, that he has added great facilities for Manufacturing, and will be adding daily to that branch of his business, and to his stock of goods.

☞ Call and examine PRICES. Oct. 6, 1849.-n21.

AUCTION SALES.

THE following articles belonging to the Steamer Michigan; will be sold at Auction on the Dock, at the Ware House of Messrs. Cook & Walker, on the 1st day of November next at 10 o'clock, A. M., all on account U. S. Navy Department, viz:

1000 lbs. Wrought Iron (scraps.)
3030 " Grate Bars, (old,) and a quantity of Scrap Copper.

Also,

3 Damaged Globe Lamps,
3 Thermometer Cases,
3 Broken Lamps, and
3 Spy Glasses.

Oct. 6. 2t

DRY GOODS, DRY GOODS.

I AM now receiving *over day my* Fall and Winter stock of DRY GOODS, which I invite the attention of the citizens of Erie and vicinity, to call and examine goods and prices before purchasing elsewhere, as my terms are Cash and no humbug, and my whole attention paid to Dry Goods exclusively, I feel and hold myself bound not to be undersold this side of the "Atlantic." S. R. DEWEY.

Erie, Oct. 6.

SILK, SILK,—A few patterns of very nice Cameleon Satins and Black Gro de Rhine Silks, will be found at.

Erie. Oct. 6. S. R. DEWEY'S.—State Street.

MERINOES.—French, English and German Merinoes, all grades and colors. Call and see them. S. R. DEWEY'S.

Erie, Oct. 6. 21

MULL.—Cambric and Lisle Edging and Inserting, a good assortment at. S. R. DEWEY'S

Erie, Oct. 6. 21

LADIES and Gentlemen's Kid Gloves at. S. R. DEWEY'S.

Erie, Oct. 9.

SHEETING. Bleached and brown, very cheap at.

Erie, Oct. 6. S. R. DEWEY'S.

SHAWLS, of every description, and very cheap, at.

Erie Oct. 6. S. R DEWEY'S.

ORPHANS' COURT SALE.

PURSUANT to an order of the Orphans' Court of Erie county, will be sold at public vendue, on Tuesday, the 30th day of October, on the premises, all the interest of Hosea Soloman and Polly Hogle, (being each the undivided tenth part) the following described property to wit:—Seventy-five acres of land in Conneaut township, Erie county, bounded and described as follows: On the West by the state line, on the north by the state Road, on the east by the land of Sampson Pope, and on the south by the lands of James Kennedy. The land is subject to a small balance of purchase money now due

Terms made known on day of sale.

WM. HERRINGTON, Guardian.

By order of the Court, August 8, 1849.

3t30 JAMES SKINNER, Clerk.

HOLD MY HAT, WILL YOU!

JUSTICE STILL IN THE FIELD ON THE

CASH PRINCIPLE.

THE subscriber would beg leave to inform his friends and the public that he has just opened for the fall, the largest and best assortment of CLOTHS, CASSIMERES AND VESTINGS, that has ever been offered in this market and which will be sold at the lowest prices for CASH. Much has been said by some in the trade about slop-shop clothing, unprecedented success in cutting custom work, &c. Not wishing to be considered foolish, we cut short by saying to those who wish to have their clothing made to order, that they can have their measures taken, and Clothing made, and if not pleased with them when finished, they will not be asked to take them away. We dont wish our friends to think we are gasing, but would have them CALL AND EXAMINE goods and prices for themselves. We will be happy at all times to show our goods and compare Prices, cut or make with the best in this or any other city. We will have at all times, a large and good assortment of READY MADE CLOTHING Consisting of Dress and Frock Coats, Over Coats, Business Coats, Sack Coats, Pants, Vests, Shirts, Cravats, Suspenders, Lamb's Wool Under Shirts and Drawers, &c., &c., Which will be sold as cheap as the cheapest. Persons wishing to purchase Clothing for CASH will do well to call and examine Goods and Prices. My clothing is cut by myself and all made in Erie, and is warranted to be as well made as any shop in the place can make. We do not wish to boast, but invite comparisons. The subscriber is determined to sell for CASH, and CASH ONLY, Which must be obvious to all men to be the only true method of doing a Retail business, protecting, as it does, both the buyer and the seller against losses consequent upon the credit system.

Custom work and cutting done to order on reasonable terms.

JOHN M. JUSTICE.

Erie, Sept. 29, 1849. n20.

SHOES.—The Ladies can find at No. 1 Reed House, some new styles of Walking Shoes; also, a good assortment of Children's Shoes and Gaiters. Please call and examine. J. D. CLARK,

No. 1, Commercial Exchange,

FRENCH STEET, ERIE, SEPT, 29, 1849.

THE New Goods are coming—coming—coming, and will soon all be here, crowding the shelves and show cases, and covering the tables and boxes in imposing piles from one end of the room known as the "OLD JEW STORE," on French street, to the other. In truth the largest, prettiest and cheapest stock of Goods ever brought to this town will be ready for inspection and sale at any store in a few days. My friends will be pleased to learn that I have made arrangement for importing my China and Glass Ware (not from Buffalo) from Europe. I am looking for the first invoice every day. Among the goods received and opened, a few will be noticed:

French, English and German Merinoes and Cashmers, satin stripe and changeable Mohair Goods. Alpacas of every color and shade, Brocha, Cashmere and Plaid Worsted Shawls, Black Thibet and plaid Long Shawls, plain and plaid black Italian and Gro de Rhine Silks, checked and chameleon Silks, satin Turkish Velvet Trimmings, sewing silk Fringes, Turky Red Drapery and Borders embroidered curtain Muslins, bonnet and belt Ribbons, purse Twist, steel Clasps and beads, &c., &c.,

Also, French Broadcloth and Doeskins and Fancy Cassimeres Merino, Cashmere, embroidered and figured Silk Vestings, Silk Velvet and heavy Satins Vestings.

In a few days I will receive 25 pieces of Ingrain Venetian and Tapestry Carpets also, a few pieces Floor Oil Cloths, which I will sell at Buffalo prices. MOSES KOCH.

No. 1, REED HOUSE,

Importation upon Importation!!

FRIENDS AND CUSTOMERS, START NOT!

THE New Goods we are receiving were imported, not, however by ourselves, from any further east than New York, where even in that great emporium many an *importer* has, to his utter dismay, seen his goods selling in the auction room at *two-thirds* their cost. Our goods, we observe, were purchased in New York and here is our motto:

WE WILL CONTINUE TO UNDERSELL AS USUAL!

Let the arrivals purport to be from Manufacturers, direct from Europe, or direct from Asia, across the Pacific, or across the Atlantic—Let the goods be puffed on the high or low pressure system, by advertisements bearing the devices of Empires, Kingdoms or Republics, and displayed by Old Jews, New Jews, or Gentiles, in one or two, or seven eight room stores, No 1, Reed House will *maintain* the well earned reputation of the CHEAPEST!

A large stock of Dry Goods already opened for examination, and many more coming. In fact our *importations* will not close until the demand ceases. J. D. CLARK.

Erie, Sept 28, 1849. 20

COAL SHOVELS.

AME'S No. 6 can be found at the Hardware Store.

REED & SANFORD.

August 19. No. 3 Reed House.

Fresh Green and Black Teas,

At the Agency of the Pekin Tea Company.

THIS day received, and all imported since the first of February last, and warranted first quality, put up in quarter, half pound and pound papers, and sold at the following prices, and the same quality and price at all times and to all persons.

GREEN		BLACK	
Young Hyson sweet cargo	50	Oolong, rich flavor	50
do do	72½	do plantation growth,	75
do do fine cargo	76	Howquas Mixture, rich and	
do Silver Leaf	1 00	highly flavored,	75
Old Hyson,	75 to 1 00	Ne Plus Ultra,	1 00

These Teas may be returned, and the money refunded, if the quality does not suit. J. H. BURTON,

Erie, June 2, 1849. No 5 Reed House.

LINSEED & LARD OIL.

SIX Barrels Linseed & Lard Oil. Just received & for Sale very low, by the barrel or gallon by. J. H BURTON,

Erie July 7, 1849 8

LUMBER.

THE subscribers will purchase the following discriptions of Whitewood Lumber.

Boards { inches thick, 14 to 30 inches wide.
" " 15 to 30 " "
Inch Boards 10 to 30 " "
Chair Plank, 1½ inches thick, 17 and 18 inches wide, and 22 and upwards.
Beaulting, 3 by 4 inches,
Columns, 6, 7, 8, 9, 10 and 12 inches square.
Also—Ash and Cherry Lumber. They want none longer than 12 feet. GEO. SELDEN & SON

Erie, May 19.

NEATS FOOT OIL.

FOR Harness, Carriage Tops, &c., Much superior to Tanners Oil. Kept constantly on hand by. J. H BURTON.

Erie July, 7 1849. 8

PURE JUICE OF THE GRAPE.

For Medical and Sacramental Use.

THE subscriber has made arrangements with an eastern Vintor, by him personally known, for a constant supply of WINE that may be depended upon as *perfectly* free from all additions or dilutions from Alcohol or otherwise. A small quantity on hand. Those wishing a Pure Wine for the above uses, will please call and examine quality. J. H. BURTON,

June 7. No 5 Reed House,

IRON, STEEL, &C.—Russia, Swedes, English and American flat, square and round, band and stake Iron, ⅝, ½ and ¼ round and square, Horse Nail Rods, Cast, English, German, American and Spring Steel, Anvils, Vices, Troy Nails, 3d, 4d, 6d, 8d, 10d, 12d and 20d; also, 6d, 8d and 10d wrought Nails, for sale by

Erie, May 19. G. SELDEN & SON.

CLOVES, Cinnamon, Nutmegs, Mace, Pimento, Pepper, Ginger Mustard. CARTER & BROTHER

1000 LBS. Fire Proof Paint, for sale at No. 6 Reed House by CARTER & BROTHER.

Erie, August 11, 1849.

Franklin Canal Company,

AUTHORIZED TO CONSTRUCT A RAIL ROAD TO LAKE ERIE.

THE books are now open for subscription to the stock in the above company at the office of Galbraiths & Lane in the Borough of Erie. JOHN GALBRAITH, President.

Erie, August 18, 1849. 14

FOR RENT.

THE Office over my store lately occupied by Thompson & Graham as a Law Office. Possession given immediately.

N. B. For sale, the following Law Books, 1 vol. Addison, 2 do Dallas, 4 do Yates, 6 do Binn 3 do Penna. 10 do Sergt. and Watts, 6 do Barns, and 3 do Park and Johnson, and a few volumes Pa. Laws bound. SMITH JACKSON.

Erie, August 25, 1849. 15

SUMMER ARRANGEMENT.

Mrs. Furdy's Confectionary, No. 9, Reed House Row.

MRS. FURDY would respectfully inform the public that she continues the Confectionary Business at her well know stand in the Reed House Row, where she has now and purposes keeding constantly on hand, a large variety of CONFECTIONARIES, of her own manuf