

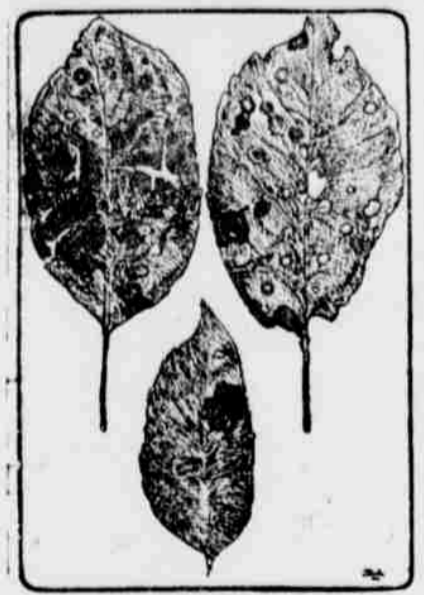

LEAF SPOT DISEASE.

It Attacks Apple Trees—is Prominent in Midsummer.

There are several species of fungi that attack apple leaves, producing brown, circular spots that range from mere specks to spots one-fourth of an inch in diameter...



UNSPRAYED APPLE LEAVES. [Affected with leaf spot disease.]

before the normal period of leaf fall. Trees thus deprived of their foliage cease activity, and as a result the fruit is small and not properly matured.

One of the most striking results of spraying an apple orchard is the effect on the foliage. These leaf diseases are largely prevented by applications of bordeaux mixture...

Braking on a High Load.

Teamsters and farmers who haul hay on roads where a brake is necessary will no doubt appreciate the idea embodied in the following hint...

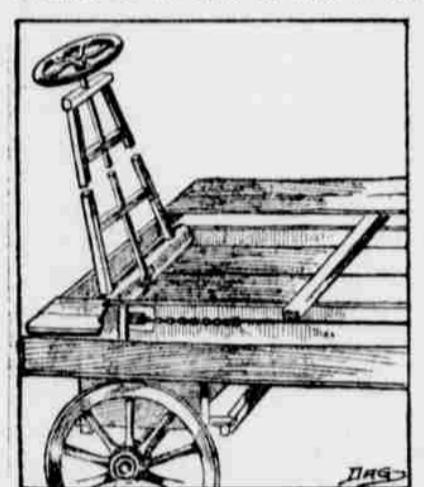

BRAKE FOR A HAY WAGON. load is liable to be. Secure a gas pipe or rod about one inch in diameter and fasten it in strap iron bearings on the standard.

\$100 Reward, \$100.

The readers of this paper will be pleased to learn that there is at least one dreaded disease that science has been able to cure in all its stages...

The labor members of the British Parliament have resolved to begin a pro-Zulu campaign throughout the country. They hold that Natal and not the Zulu is responsible for the present rebellion.

Address F. J. CHENEY & CO., Toledo, O. Sold by all Druggists, 75c. Take Hall's Family Pills for constipation.

A New Orleans woman was thin. Because she did not extract sufficient nourishment from her food. She took Scott's Emulsion. Result: She gained a pound a day in weight. ALL DRUGGISTS: 50c. AND \$1.00

ABOLISHING ANARCHISM. Bonaparte Proposes Extreme Penalty. THE LASH FOR OTHERS. Secretary of the Navy Declares That These Are Only Means to Stamp Out Anarchy—Free Discussion of Acts of Public Servants, He Says, Is Necessary to a Free Country.

In a speech at Cumberland, Md., on "Anarchism and Its Remedy," Secretary of the Navy Charles J. Bonaparte suggested the death penalty for Anarchists who seek to take life and whipping and imprisonment for less serious offences.

Thought He Was a Butter Expert. At a party the hostess said to a guest: "I want you to entertain Mr. Blank a little. He looks bored to death. I will introduce him, and you must try to amuse him. You know his strong point is butter, on which he has written a book."

Charles J. Bonaparte. His opinion as to public men would certainly not destroy or even check Anarchism. "There was and is much more to be said in favor of those restrictions on immigration which are intended to shut out foreign anarchists from our shores...

Feeding Dairy Cows. Experiments have shown that 60 per cent of all the feed a dairy cow can eat is appropriated to sustain her body. If a cow is fed to 70 per cent of her capacity only 10 per cent of the ration can be used for milk production.

Killing Goldenrod. Years ago we bought a farm that had one field so thickly covered with goldenrod that ten acres would not have pastured a goose. There was absolutely no grass. We mowed it off and fed about five sheep to the acre and fed enough wheat bran to keep them in a thriving condition...

HUMPHREYS' WITCH HAZEL OIL. FOR PILES, ONE APPLICATION BRINGS RELIEF. SAMPLE MAILED FREE. NERVOUS DEBILITY, Vital Weakness and Prostration from overwork and other causes. Humphreys' Homeopathic Specific No. 28, in use over 40 years, the only successful remedy...

CASTORIA. The Kind You Have Always Bought. Bears the Signature of Chat. H. Peck. Sold by all Druggists, 25 cents, or mailed, Humphreys' Medicine Co., Cor. William and John Streets, New York.

MAKING SOAP. The Modern Process Much Like the Old Time Method. Our great-grandmothers used to make their own soap by the following process: A barrel was raised off the ground sufficiently high to allow a tub to be placed under it, and the bottom of the barrel was perforated with small holes. It was then filled with wood ashes, and now and then a bucket of water was thrown on them...

PENNSYLVANIA Railroad. LACKAWANNA Railroad. BLOOMSBURG DIVISION. SCHEDULE IN EFFECT NOVEMBER 25, 1904. EAST. STATIONS. A. M. P. M. P. M. P. M.

PHILADELPHIA & READING RAILWAY. In effect Nov. 17, 1904. TRAINS LEAVE BLOOMSBURG. For New York, Philadelphia, Reading, Pottsville, Tanawana, weekday 7:27 via West Milton...

Columbia & Montour El. Ry. TIME TABLE IN EFFECT. June 1, 1904, and until Further Notice. Cars leave Bloom for Espy, Almedia, Lime Ridge, Berwick and intermediate points as follows:

Bloomsburg & Sullivan Railroad. Taking Effect May 1st 1906, 12:05 a. m. NORTHWARD. A. M. P. M. P. M. A. M.

Bloomsburg & Sullivan Railroad. SOUTHWARD. A. M. P. M. P. M. A. M.

60 YEARS' EXPERIENCE. PATENTS. TRADE MARKS. DESIGNS. COPYRIGHTS & C. Anyone sending a sketch and description may quickly ascertain our opinion free whether an invention is probably patentable. MUNN & Co., 361 Broadway, New York.

THE POSTAL \$25.00 TYPEWRITER. A Few Excelling Features. First-class in material and workmanship. Uses universal key board—writes 84 characters. Simple construction—fewest parts. Alignment positive and permanent. Extra great manifold power. Unexcelled for mimeograph stencil cutting.