



PALMISTRY IN CHINA

Branch of an Ancient Art Includes Phrenology.

DETECTION OF CRIMINALS

Origin Assigned to Prehistoric Times. Legal Documents Often Bear in Addition to Signatures the Finger Imprint of the Whole Hand.

HOW TO WIN A HUSBAND.

Woman's sphere in this 20th century is not limited any more than is man's. She can occupy almost any business position or profession, and yet the popular view of womanhood is that she best fits the position of wife and mother and head of the household.

WELCOMING AMERICAN TARS.

Rousing Reception by People of Cape Town to Our Sailors.

There was nothing half-hearted about the entertainment given the officers of the United States navy when the south Atlantic squadron recently touched at Cape Town.

With the Chinese palmistry is a branch of an ancient art which includes physiognomy, phrenology and general inspection of the human body.

The object of this art is two-fold: (1) to ascertain the mental and moral characteristics of persons, and (2) to foretell happiness or misfortune, success or failure, disease and death.

The presence of lines in the hand may be compared with the grain of wood. If the grain of wood is beautiful that wood becomes known as excellent material.

MEN'S QUEER EYES.

Painters Found Some of Them Useful as Models.

Some men possess "animal eyes," which they designate and which are always liable to preface their own chances throughout life.

At least three men who have come under the writer's notice (and there are possibly many more like them) earn a precarious livelihood by sitting to animal painters.

According to his own story, he was on the verge of starvation, when, one evening he was accosted by a French-Canadian artist, who asked him whether he cared to earn a dollar by coming to his studio and sitting for him for half an hour.

The two other men with peculiar eyes who earn a living by sitting to animal painters are also expatriated Englishmen. The writer met both in Paris in the winter of 1897.

In 1895 there was employed as hall porter at Oporto a middle-aged individual who claimed to have been a Roman Catholic priest in the early days of his life.

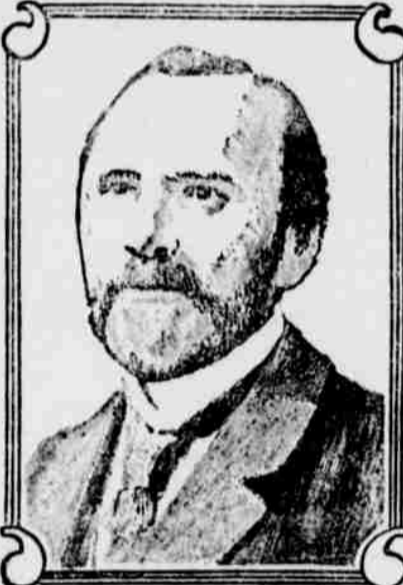

The \$1,000,000 given by Henry Phipps, the steel man and exponent of "light and air for all," for the construction of tenements for New York families of workmen will be used to give sanitary and well kept flats at the lowest price.

Every Heart-Ache

Every pain in the breast, difficult breathing, palpitation, fluttering or dizzy spell means that your heart is straining itself in its effort to keep in motion. This is dangerous.

Relieve this terrible strain at once with Dr. Miles' Heart Cure. It invigorates and strengthens the heart nerves and muscles, stimulates the heart action, and relieves the pain and misery.

Take no chances; make your heart strong and vigorous with Dr. Miles' Heart Cure. "I suffered terribly with heart disease. I have been treated by different physicians for my troubles without results.



THE above picture of the man and fish is the trademark of Scott's Emulsion, and is the synonym for strength and purity.

If the cod fish became extinct it would be a world-wide calamity, because the oil that comes from its liver surpasses all other fats in nourishing and life-giving properties.

Thirty years ago the proprietors of Scott's Emulsion found a way of preparing cod liver oil so that everyone can take it and get the full value of the oil without the objectionable taste.

Putting food into a diseased stomach is like putting money into a pocket with holes. The money is lost. All its value goes for nothing.

For further information apply to Ticket Agent, W. W. ATTERBURY, J. R. WOOD, General Manager, Pass. Traffic Mgr. GEO. W. BOYD, General Passenger Agent.

PHILADELPHIA & READING RAILWAY. In effect Nov. 17, 1904.

TRAINS LEAVE PHILADELPHIA: For New York, Philadelphia, Reading, Pottsville, Tamaqua, weekdays 7:27 via West Milton; 11:30 a. m. via East Mahanoy; 3:39 p. m. via West Milton.

ATLANTIC CITY. ATLANTIC CITY (CAPE MAY AND OCEAN CITY). 7:30 a. m. Exp. 4:00 p. m. Exp. 8:50 a. m. Exp. 1:00 p. m. Exp. 3:00 p. m. Exp. 7:15 p. m. Exp.

ATLANTIC CITY. ATLANTIC CITY (CAPE MAY AND OCEAN CITY). 8:00 a. m. Exp. 7:15 p. m. Exp. 7:30 a. m. Exp. 8:45 a. m. Exp.

ATLANTIC CITY. ATLANTIC CITY (CAPE MAY AND OCEAN CITY). 8:00 a. m. Exp. 7:15 p. m. Exp. 7:30 a. m. Exp. 8:45 a. m. Exp.

ATLANTIC CITY. ATLANTIC CITY (CAPE MAY AND OCEAN CITY). 8:00 a. m. Exp. 7:15 p. m. Exp. 7:30 a. m. Exp. 8:45 a. m. Exp.

ATLANTIC CITY. ATLANTIC CITY (CAPE MAY AND OCEAN CITY). 8:00 a. m. Exp. 7:15 p. m. Exp. 7:30 a. m. Exp. 8:45 a. m. Exp.

ATLANTIC CITY. ATLANTIC CITY (CAPE MAY AND OCEAN CITY). 8:00 a. m. Exp. 7:15 p. m. Exp. 7:30 a. m. Exp. 8:45 a. m. Exp.

ATLANTIC CITY. ATLANTIC CITY (CAPE MAY AND OCEAN CITY). 8:00 a. m. Exp. 7:15 p. m. Exp. 7:30 a. m. Exp. 8:45 a. m. Exp.

ATLANTIC CITY. ATLANTIC CITY (CAPE MAY AND OCEAN CITY). 8:00 a. m. Exp. 7:15 p. m. Exp. 7:30 a. m. Exp. 8:45 a. m. Exp.

PENNSYLVANIA Railroad.

SCHEDULE IN EFFECT FROM DECEMBER 27, 1904.

Table with columns for STATIONS, A. M., P. M., and times for various routes like Northward and Southward.

Table with columns for STATIONS, A. M., P. M., and times for various routes like Northward and Southward.

I Daily, 1 Daily, except Sunday. "T" Stops only on signal notice to Agent, or Conductor to receive or discharge passengers.

Trains leave BLOOMSBURG as follows: For Pottsville and Scranton as follows: 7:40 and 10:45 a. m., 2:45 and 6:15 p. m. week days; 10:45 a. m. Sundays.

For Harrisburg, Reading and Philadelphia, 7:40 a. m. and 4:15 p. m. week days. For Hazleton, 7:00 and 10:45 a. m., 4:15 and 6:15 p. m. week days.

For Lewisburg, Milton, Williamsport, Lock Haven, Kenova and Kane, 11:47 a. m. week days; Lock Haven only, 8:34 a. m. and 4:07 p. m. week days.

For Williamsport and intermediate stations, 8:34 a. m. and 7:25 p. m. week days; 1:07 p. m. Sundays.

For Philadelphia (via Harrisburg), Baltimore and Washington, 8:34 and 11:47 a. m., 4:07 and 7:25 p. m. week days; 4:07 p. m. Sundays.

For Pittsburgh (via Harrisburg), 8:34 a. m. and 7:25 p. m. week days; 4:07 p. m. daily via Lewisville Junction, 8:34 and 11:47 a. m. week days; via Lock Haven, 8:34 and 11:47 a. m. week days.

For Harrisburg and intermediate stations, 8:34 and 11:47 a. m., 4:07 and 7:25 p. m. week days; 1:07 p. m. Sundays.

For Philadelphia (via Harrisburg), Baltimore and Washington, 8:34 and 11:47 a. m., 4:07 and 7:25 p. m. week days; 4:07 p. m. Sundays.

For Pittsburgh (via Harrisburg), 8:34 a. m. and 7:25 p. m. week days; 4:07 p. m. daily via Lewisville Junction, 8:34 and 11:47 a. m. week days; via Lock Haven, 8:34 and 11:47 a. m. week days.

For Harrisburg and intermediate stations, 8:34 and 11:47 a. m., 4:07 and 7:25 p. m. week days; 1:07 p. m. Sundays.

For Philadelphia (via Harrisburg), Baltimore and Washington, 8:34 and 11:47 a. m., 4:07 and 7:25 p. m. week days; 4:07 p. m. Sundays.

For Pittsburgh (via Harrisburg), 8:34 a. m. and 7:25 p. m. week days; 4:07 p. m. daily via Lewisville Junction, 8:34 and 11:47 a. m. week days; via Lock Haven, 8:34 and 11:47 a. m. week days.

For Harrisburg and intermediate stations, 8:34 and 11:47 a. m., 4:07 and 7:25 p. m. week days; 1:07 p. m. Sundays.

For Philadelphia (via Harrisburg), Baltimore and Washington, 8:34 and 11:47 a. m., 4:07 and 7:25 p. m. week days; 4:07 p. m. Sundays.

For Pittsburgh (via Harrisburg), 8:34 a. m. and 7:25 p. m. week days; 4:07 p. m. daily via Lewisville Junction, 8:34 and 11:47 a. m. week days; via Lock Haven, 8:34 and 11:47 a. m. week days.

For Harrisburg and intermediate stations, 8:34 and 11:47 a. m., 4:07 and 7:25 p. m. week days; 1:07 p. m. Sundays.

For Philadelphia (via Harrisburg), Baltimore and Washington, 8:34 and 11:47 a. m., 4:07 and 7:25 p. m. week days; 4:07 p. m. Sundays.

LACKAWANNA Railroad.

BLOOMSBURG DIVISION. In Effect March 1st, 1904.

Table with columns for STATIONS, A. M., P. M., and times for various routes like Northward and Southward.

Table with columns for STATIONS, A. M., P. M., and times for various routes like Northward and Southward.

Runs daily, 1 flag station. E. M. RINE, T. W. LEE, Supt. Gen. Pass. Agt.

Bloomsburg & Sullivan Railroad.

Taking Effect May 1st 1904, 12:05 a. m.

Table with columns for STATIONS, A. M., P. M., and times for various routes like Northward and Southward.

50 YEARS' EXPERIENCE PATENTS

Anyone sending a sketch and description may quickly ascertain our opinion free whether an invention is probably patentable. Terms, 50 cents in advance. Send for FREE CATALOGUE of PATENTS sent free. Oldest agency for securing patents. Patents taken through Munn & Co. receive special notice without charge, in the Scientific American.

THIS REMEDY IS SURE TO GIVE Satisfaction

Ely's Cream Balm Gives Relief at Once. It cleanses, soothes and heals the diseased membrane. It cures catarrh and drives away a cold in the head quickly. It is absorbed. Heals and protects the membrane. Restores the sense of taste and smell. Full size, 50c; at druggists or by mail, trial size 10c by mail.

CHICHESTER'S ENGLISH PENNYROYAL PILLS

Original and Only Genuine. Safe. Penetration. Efficacy. Beware of cheap imitations. Dangers of Substitutions and Imitations. Buy Particulars. Testimonials and "Relief for Ladies." In bottles of 10c, 25c, 50c, 1.00, 2.00, 5.00, 10.00, 20.00, 50.00, 100.00. Sold by all druggists. Chichester's Chemical Co., 244 Madison Square, N.Y.C.

PARKER'S HAIR BALSAM

Cleanses and beautifies the hair. Promotes a luxuriant growth. Prevents Falls to the hair. Restores the Hair to its Youthful Color. Cures itching Scalp. Sold by all Druggists.