

EVELYN B. BALDWIN.

North Pole Expedition Under His Command Will Be Well Supplied with Every Convenience.

A part of the equipment of the Baldwin-Zeigler north pole expedition will be 40 large gas balloons...



EVELYN B. BALDWIN. (In Command of the Zeigler Expedition to the North Pole.)

messages. With the balloons he will take 400 small buoys, in the interior of which the messages will be placed...

WILLIAM H. NEWMAN.

New President of the New York Central is a Thoroughly Trained, Clever Railroad Man.

William H. Newman, who has just actively entered upon the duties of his new post as president of the New York Central & Hudson River railroad...



WILLIAM H. NEWMAN. (Newly-Elected President of the New York Central Railroad.)

one of the cleverest and most thoroughly trained railroad men in America. He has worked his way up practically from the bottom...

Legacy Wanted to Dance. 'Legsey' is a one-legged beggar, whose beat is on the Bowery, New York. Lately, while overloaded with alcoholic stimulants...

A FAINTING ROOM.

One of the Attractions of the Women's Building at the Pan-American Exposition.

'What's this about a fainting-room in the women's building at the Pan-American exposition?' asked a man...

Women managers who go to the length of providing a fainting-room for their weaker sisters can be depended on to look after all the other necessities of a woman's building.

The doctor sometimes passes a harder sentence than the judge. But the sentence of the doctor is more often set aside or overruled than is that of the judge...

Dr. Pierce's Common Sense Medical Adviser, paper covers, is sent free on receipt of 21 one-cent stamps...

Dr. Pierce's Common Sense Medical Adviser, paper covers, is sent free on receipt of 21 one-cent stamps...

ORGANIZED 1891. THE FARMERS NATIONAL BANK, Bloomsburg, Pa. CAPITAL \$60,000 Surplus and Undivided Profits 48,000

ADMINISTRATOR'S NOTICE. Notice is hereby given that letters of administration on the estate of Scott Twp., Col. Co., Pa., deceased...

SHERIFF'S SALE. By virtue of a writ of Pl. Fa., issued out of the Court of Common Pleas of Columbia county, Pennsylvania...

FRAME DWELLING HOUSE. Seized, taken in execution, at the suit of the Penna. Trust Company vs. Charles Fleming and Clarence Fleming...

ADMINISTRATOR'S NOTICE. Notice is hereby given that letters of administration on the estate of Paul A. Boone, late of Mexico, deceased...

'Some Reasons'

Why You Should Insist on Having EUREKA HARNESS OIL. Unequaled by any other. Resists hard leather soft. Especially prepared. Keeps out water. A heavy bodied oil.

SHERIFF'S SALE.

By virtue of a writ of Pl. Fa., issued out of the Court of Common Pleas of Columbia County, Pennsylvania, and to me directed, there will be exposed to public sale...

SHERIFF'S SALE.

By virtue of a second writ of pl. levati facias, and a writ of alias fieri facias, issued out of the Court of Common Pleas of Columbia county, Pennsylvania...

SCHOOL FUND ACCOUNT.

Table with columns for various school fund items and their amounts.

SCHOOL FUND ACCOUNT.

Table with columns for various school fund items and their amounts.

LIBRARY FUND - DR.

Table with columns for library fund items and their amounts.

MUTUAL FUND - DR.

Table with columns for mutual fund items and their amounts.

INDEBTEDNESS.

Table with columns for indebtedness items and their amounts.

ASSETS.

Table with columns for asset items and their amounts.

ADMINISTRATOR'S NOTICE.

Notice is hereby given that letters of administration on the estate of Paul A. Boone, late of Mexico, deceased...

ANNUAL STATEMENT OF THE BLOOMSBURG SCHOOL DISTRICT. YEAR ENDING JUNE 4, 1901.

Table showing financial statements for the Bloomsburg School District, including balance on hand, income, and expenditures.

Table showing financial statements for the Bloomsburg School District, including balance on hand, income, and expenditures.

Table showing financial statements for the Bloomsburg School District, including balance on hand, income, and expenditures.

Table showing financial statements for the Bloomsburg School District, including balance on hand, income, and expenditures.

Table showing financial statements for the Bloomsburg School District, including balance on hand, income, and expenditures.

Table showing financial statements for the Bloomsburg School District, including balance on hand, income, and expenditures.

Table showing financial statements for the Bloomsburg School District, including balance on hand, income, and expenditures.

ADMINISTRATOR'S NOTICE. Notice is hereby given that letters of administration on the estate of Isaac K. Appelman, late of Bloomsburg, Pa., deceased...

THE CAUSE OF OUR SUCCESS

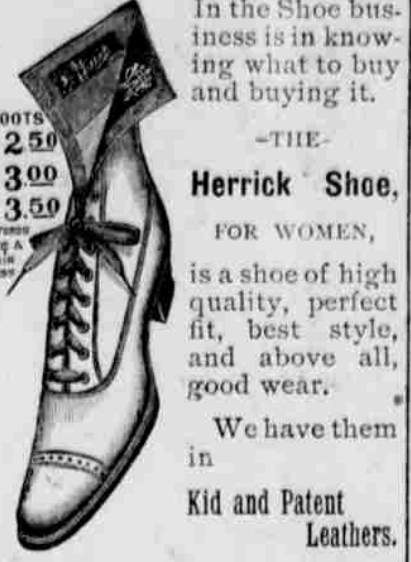

In the Shoe business is in knowing what to buy and buying it.

Herrick Shoe, FOR WOMEN, is a shoe of high quality, perfect fit, best style, and above all, good wear.

We have them in Kid and Patent Leathers.

WE HAVE THE W. L. DOUGLAS SHOE - FOR MEN.

W. H. MOORE, Cor. Main and Iron Sts. BLOOMSBURG, PA.

ADMINISTRATOR'S SALE - OF VALUABLE - REAL ESTATE.

Pursuant to an order from the Orphans Court of Columbia County, Pennsylvania, upon the petition of all the heirs at law of Susan Romick, deceased...

FRAME DWELLING HOUSE and a barn. There is plenty of good fruit on the premises...

AUDITOR'S NOTICE. ESTATE OF LOUISA WOLF, LATE OF ST. PLEASANT TOWNSHIP, COL. CO., PA., DECEASED.

ADMINISTRATOR'S NOTICE. Notice is hereby given that letters of administration on the estate of Susan Romick, deceased...

ADMINISTRATOR'S NOTICE. Notice is hereby given that letters of administration on the estate of Susan Romick, deceased...

ADMINISTRATOR'S NOTICE. Notice is hereby given that letters of administration on the estate of Susan Romick, deceased...

ADMINISTRATOR'S NOTICE. Notice is hereby given that letters of administration on the estate of Susan Romick, deceased...

ADMINISTRATOR'S NOTICE. Notice is hereby given that letters of administration on the estate of Susan Romick, deceased...

ADMINISTRATOR'S NOTICE. Notice is hereby given that letters of administration on the estate of Susan Romick, deceased...

H. R. STEES, ATTORNEY-AT-LAW. Office, in Ent Bldg. BLOOMSBURG, Pa. H. A. McKILLIP, ATTORNEY-AT-LAW. Columbian Building, 2nd Floor. BLOOMSBURG, PA.

RALPH R. JOHN, ATTORNEY AT LAW, Hartman Building, Market Square, Bloomsburg, Pa. IKELER & IKELER, ATTORNEY-AT-LAW. Office back of Farmers' National Bank. BLOOMSBURG, PA.

J. H. MAIZE, ATTORNEY AT LAW, INSURANCE AND REAL ESTATE AGENT, Office, in Lockard's Building, BLOOMSBURG, PA. W. H. RHAWN, ATTORNEY AT LAW, Office, Corner of Third and Main Sts. CATAWISSA, PA.

CLINTON HERRING, ATTORNEY-AT-LAW, Office with Grant Herring, BLOOMSBURG, PA. WILLIAM C. JOHNSTON, ATTORNEY-AT-LAW, Office in Wells' Building over B. A. Gidding's Clothing Store, Bloomsburg, Pa. Will be in Millville on Tuesdays.

H. MONTGOMERY SMITH, ATTORNEY-AT-LAW, Office - Wirt building, over Alexander Bros. EDWARD FLYNN, ATTORNEY-AT-LAW, CENTRALIA, PA. J. S. JOHN, M. D., PHYSICIAN AND SURGEON. Office and residence, 410 Main St. BLOOMSBURG, PA.

J. J. BROWN, M. D., THE EYE A SPECIALTY. Eyes tested and fitted with glasses. No Sunday work. 311 Market St., Bloomsburg, Pa. Telephone. DR. M. J. HESS, DENTISTRY IN ALL ITS BRANCHES, Crown and bridge work - A SPECIALTY, Corner Main and Centre Sts., BLOOMSBURG, PA.

DR. W. H. HOUSE, SURGEON DENTIST, 606 Barton's Building, Main below Market BLOOMSBURG, PA. All styles of work done in a superior manner and all work warranted as represented. TEETH EXTRACTED WITHOUT PAIN, by the use of Gas, and free of charge when artificial teeth are inserted. To be open all hours during the day.

C. WATSON MCKELVY, FIRE INSURANCE AGENT. (Successor to B. F. Hartman) Represents twelve of the strongest Companies in the world, among which are: CASH TOTAL SURPLUS CAPITAL ASSETS OVER ALL FRANKLIN OF PHILA. \$400,000 PENN. PHILA. 3,522,140 QUEEN OF N. Y. 500,000 WEST CHESTER, N. Y. 300,000 N. AMERICA, PHILA. 3,000,000