

NOTES OF THE FARM.

There may be seen, and they should be on rich land. The first preparation of the soil saves much labor if done thoroughly, so as to destroy all weeds.

Italian bees are said to be more energetic in resisting the attacks of the bee moth than are the common black bees. As a rule, moth invasion means a weak, queenless colony and neglect.

The first object in keeping stock for the market is to secure growth. Get good size and large frame, and then fatten. Feeding fattening foods to growing stock is not economical, as fat is not a necessity with them.

The importance of the mutton breeds may be noticed by going into the large markets where sheep are sold. The large majority of sheep which are sent to market are deficient in quality as mutton.

It is predicted that the price of corn will, in a few years, average higher than that of wheat, and that as corn is gradually coming into use in Europe, the demand will be very large.

The most successful dairymen are most careful as to the condition in which the young animals are to be kept which are to be used in the dairy when they become old enough for being thus used, says a Canadian dairyman.

Keep the flies out of the stable. Close up the cracks and tack mosquito bar over the windows. This may cost you a little money and trouble, but it will save you many dollars' worth of horse flesh. The horses will pay for it by doing lots more hard work without fatigue.

The late crops are among the most important. Two crops that should pay well are potatoes and cabbage. The prices are good, considering the yields, and they can be grown as crops which assist in cleaning the lands of grass and weeds, as they require good cultivation.

Do not count that man foolish who harrows his 10-acre field 10 days before he sows his wheat. This fine pulverization not only fits the soil for the best work, but it brings up the moisture in a dry time and gives a hardened bed underneath, which will just be the condition desired.

Manure is a healthy food for all farm animals; it has no bad influence on milk or butter; it is digestible, and the cows relish it; there is less loss in saving corn in the silo than curing in the field; the one has the more feeding value than the other; it is as good six months after making as when fresh.

This is the season when the largest amount of matter for the manure heap can be obtained. Substances that cannot be put to use in some manner should be added to the heap. If they are not valuable they will serve as absorbents, and assist in retaining the more soluble materials, which are subject to loss in many ways.

Nothing fast to old implements and ignoring the newest is to enter into competition with others in a handicapped condition. Any labor-saving appliance lessens the cost of production and affords a larger profit. The enterprising farmer will keep himself well informed as to the latest and always be on the lookout for labor-saving implements in every department.

There is no knowing the cost of a crop except by keeping an account with it. Farming is a business, and the farmer must do as other business men—keep books. Unless he does so, he will be unable to estimate concerning his crops, or know whether he has made a profit. Every article consumed on the farm should also be charged as so much sold at home.

Farming should not be confined to grass, grain and potatoes. Fruit brings good prices when other crops may be low. Apples have been very high in price for three years past, and the prospects are that the supply will fall far short of the demand this year. A plot of land devoted to an apple orchard should prove a profitable investment for the future.

The dairy brings a revenue which is always cash and almost continuous. It helps maintain the fertility of the farm; its product, if good, has seldom to seek a buyer; it exhibits more vitality in times of depression than almost any other product that the farmer sells; but the average farmer studies improvement in all other lines before he takes an interest in the business of making butter.

No two fields on a farm are alike, for though the land may apparently be the same, yet the plant food remaining in the soil is largely influenced by that which has been removed by the crops, and as the requirements of crops vary the plant food removed from each field varies also. In applying commercial fertilizers to any field the farmer should be governed to a certain extent by the previous crop removed as well as by the one which is to occupy the field.

A Portable Fence

It is often more economical to pasture a piece of rich fodder than to cut it and wheel it away to the sheep, or other stock. The lack of a fence often prevents this. A portable fence can be made after the suggestions given in the sketch. A few panels of this will include sufficient feed for a day's cropping, and can be shifted to new ground the next day. If sheep are to be thus folded, an extra

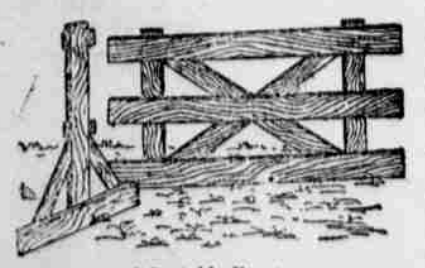

A Portable Fence. Board will be needed in each panel. These panels may be 12 or 14 feet in length, well braced to keep the fence firm as to lengthwise motion. The cross-pieces at the bottom of the upright should be long enough to keep the fence firm the other way. The construction is plainly shown in the illustration.—American Agriculturist.

Scott, in the "Heart of Middlethian," recommended the Laird of Dumblidies to plant trees, who remarked that "they would be growing" whilst he was "sleepin'," and at the present time forestry is studied as a science in the northern kingdom with the very best results.

toast bread

and keep it dry. There'll be no danger of its molding. But moisten the bread with water, and see the result, in a short time it is covered with mold. It is just so with consumption. Its germs will not grow in the lungs unless everything is suitable to them. Weakness, poor blood, loss of appetite, coughs and colds often prepare the ground for the development of the germs of consumption. To destroy germ-life the system must be kept in a well-nourished condition. Do not lose flesh. Take Scott's Emulsion, with hypophosphites, as a preventive. It furnishes the reinforcements necessary for the body to conquer in the easiest possible form. The oil is in a state quickly taken up and rapidly transformed into the organs and tissues.

When you ask for Scott's Emulsion and your druggist gives you a salmon-colored package with the picture of a man and fish on it—you can trust that man with your prescriptions!

50 cents and \$1.00 SCOTT & BOWNE, Chemists, New York

SHOES

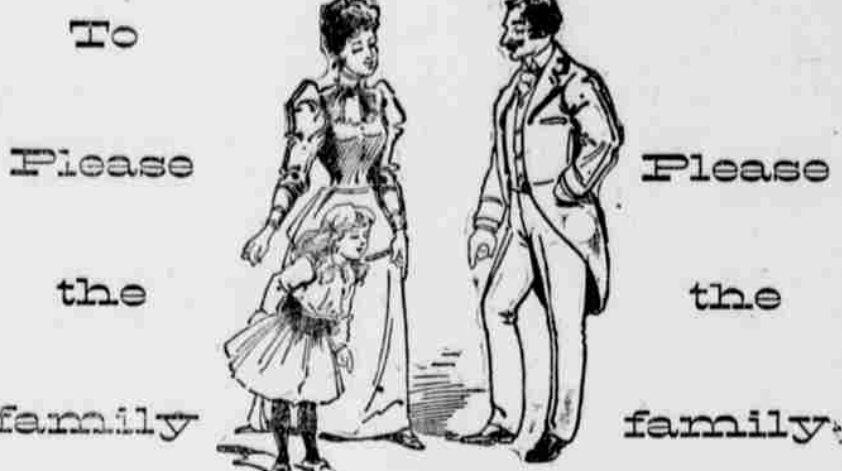

The very latest productions in Boots, Shoes and Rubbers. All stylish. All useful. All low prices. An opportunity to get just what you want at just what you want to pay price. Come and look at our new goods. They will verify our statements.

JONES & WALTER, FEET FITTERS.

Main Street, BLOOMSBURG, PA.

ALEXANDER BROTHERS & CO.

DEALERS IN Cigars, Tobacco, Candies, Fruits and Nuts. SOLE AGENTS FOR

Henry Maillard's Fine Candies. Fresh Every Week. PENNY GOODS A SPECIALTY.

SOLE AGENTS FOR F.F. Adams & Co's Fine Cut Chewing Tobacco

Sole agents for the following brands of Cigars: Henry Clay, Londres, Normal, Indian Princess, Samson, Silver As Bloomsburg Pa.

STOP AT W. H. MOORE'S

And see the largest collection of shoes in the county. All bought before the advance in prices. You get the benefit of our early buying.

Our fall and winter underwear and hosiery is now on our counters at prices never heard of before.

W. H. Moore. CORNER IRON AND MAIN STS.

Low Prices and Good Work.

For the finest and best stoves, tinware, roofing, spouting and general job work, go to W. W. Watts, on Iron street. Buildings heated by steam, hot air or hot water in a satisfactory manner. Sanitary Plumbing a specialty.

I have the exclusive control of the Thatcher steam, hot water and hot air heaters for this territory, which is acknowledged to be the best heater on the market. All work guaranteed.

W. W. WATTS, Bloomsburg, Pa. IRON STREET.

Advertisement for 'ALWAYS SHARP SHOD WITH THE NEVERSLIP' featuring an image of a shoe and text describing the product's benefits for safety and durability.

ASSIGNEE'S SALE

REAL ESTATE.

Pursuant to an order of the Court of Common Pleas, the undersigned assignee will sell at public sale at the Court House, in Bloomsburg, on

FRIDAY, DECEMBER 27, 1895, at 2 o'clock p. m., the following described real estate:

First mill, eight acres of land and three houses, situate in Hemlock township, Columbia county, Pennsylvania, beginning at stone on line of land of William Ivey; thence by said land N. 58 deg. W. 97 perches to a post; thence N. 6 deg. W. 6.9 perches to a point on bank of Head Lane; thence 104 deg. E. 2.5 perches to a stone; thence N. 60 deg. E. 7.4 perches to a stone in public road leading from Bloomsburg to Buckhorn; thence N. 23 1/2 deg. E. 14.2 perches to a stone; thence N. 79 deg. E. 1.6 perches to a corner near a springhouse; thence N. 3 deg. W. 1 perch to a stone; thence S. 82 1/2 deg. E. 21.1 perches to a stone; thence S. 17 1/2 deg. W. 6.1 perches to a stone; thence S. 24 deg. W. 8.6 perches to a stone in the public road; thence S. 73 deg. E. 11.1 perches to a white oak; thence along land of James Barton, S. 50 deg. W. 21 perches to a stone, the place of beginning; containing two acres and eighteen perches, being the property known as the Red Mill. Together with the reserved rights and water rights as set forth in a certain deed of conveyance to William Ivey, dated 28th May, 1881. Recorded deed book 33, page 411, etc. Together with the seven acres of land containing the dam or reservoir of said water power as described and conveyed to L. W. McKelvy by William Ivey and wife by deed dated 1st Sept. 1882. Recorded in deed book 35, page 351, etc. Said Red Mill property includes three dwellings, barn and outbuildings.

TERMS OF SALE.—Ten per cent. when the property is struck off, fifteen per cent. within thirty days thereafter, and the balance in six months after date of sale, with interest on unpaid purchase money from date of possession given.

A. Z. SCHOCH, Assignee of estate of L. W. McKelvy.

ADMINISTRATOR'S NOTICE.

Estate of Jeremiah Hess, late of Bloomsburg, deceased.

Notice is hereby given that letters of administration on the estate of Jeremiah Hess, late of Bloomsburg, deceased, have been granted to the undersigned administrators to whom all persons indebted to said estate are requested to make payment, and those having claims or demands will make known the same without delay to

SNYDER, ATTY. GEN. W. HESS, Administrators.

EXECUTOR'S NOTICE.

Estate of William Elwell, late of the Town of Bloomsburg, deceased.

Notice is hereby given that letters testamentary on the estate of William Elwell, late of the Town of Bloomsburg, deceased, have been granted to the undersigned executor, to whom all persons indebted to said estate are requested to make payment, and those having claims or demands will make known the same without delay.

GEO. E. ELWELL, N. U. FUNK, Executors.

COTTON STATES AND INTERNATIONAL EXPOSITION, ATLANTA, GA.

SEABOARD AIR LINE. VESTIBULE LIMITED TRAINS. Upon Which no Extra Fare is Charged.

Leave Washington, D. C., daily, at 8:40 P. M., upon arrival of the "Congressional Limited" from New York, and reach Atlanta at 4:09 P. M. the next day.

A second train, with through sleeping cars from New York, leaves Washington at 4:30 A. M., arriving at Atlanta 5:20 A. M. the next day.

Both trains leave from the Pennsylvania railroad station and land passengers in the Union Depot at Atlanta—as near the Exposition grounds as through-passengers via any line are landed.

At Portsmouth and Norfolk, Va., the Seaboard Air Line has other connections equally as important as those at Washington, namely: From New York and Philadelphia, the Cape Charles Route; from Baltimore, the Bay Line steamers; from Washington, the Norfolk and Washington steamers; from New York, the Old Dominion steamships and from Boston and Providence, the Merchants' and Miners' steamships. Close connection is made at the steamer sides with through trains and Pullman Drawing-Room, Buffet Sleeping Cars operated through from Portsmouth to Atlanta without change. Each of these routes takes the passenger via Old Point Comfort and through Hampton Roads.

EQUIPMENT.

These trains are composed of the hand-somest Pullman Drawing-Room, Buffet Sleeping Cars and Day Coaches. The 8:40 P. M. train ("The Atlanta Special") is vestibuled from end to end and is operated solid from Washington to Atlanta without change.

POINTS OF INTEREST ALONG THE LINE.

The route from Washington is through Fredericksburg, Richmond and Petersburg, Virginia, Weldon, Raleigh and Southern Pines, North Carolina, Chester, Clinton, and Abbeville, South Carolina, and Elberton and Athens to Atlanta, Georgia.

RATES.

Excursion tickets will be sold to Atlanta and return, via the Seaboard Air Line, as follows:

On Tuesdays and Thursdays, September 17th to December 24th, inclusive, at \$14.00 from Washington and \$12.60 from Portsmouth and Norfolk, limited to ten days from date of sale.

Daily, September 16th to December 15th, inclusive, at \$19.25 from Washington and \$17.35 from Portsmouth and Norfolk, limited twenty days from date of sale; and at \$26.25 from Washington and \$23.65 from Portsmouth and Norfolk, good until January 7, 1896.

THE EXPOSITION surpasses in some respects, any Exposition yet held in America. Here you find, side by side, exhibits from Florida and Alaska, California and Maine, the United States of America and the United States of Brazil, Mexico and Canada, and so on until nearly every civilized nation on the globe is represented. On the terraces are found, among many other attractions, Arab, Chinese and Mexican villages, showing just how those peoples have their "daily walk and conversation."

Ask for tickets via "THE SEABOARD AIR LINE." Pullman Sleeping Car reservations will be made and further information furnished upon application to any Agent of the Seaboard Air Line, or to the undersigned.

H. W. B. GLOVER, Traffic Manager. T. J. ANDERSON, General Pass. Agt. E. ST. JOHN, Vice-President.

PROFESSIONAL CARDS.

N. U. FUNK, ATTORNEY-AT-LAW, Mrs. Ent's Building, Court House Alley, BLOOMSBURG, PA.

A. L. FRITZ, ATTORNEY-AT-LAW, Post Office Building, 2nd floor, BLOOMSBURG, PA.

C. W. MILLER, ATTORNEY-AT-LAW, Wirt's Building, 2nd floor, BLOOMSBURG, PA.

JOHN G. FREEZE, JOHN G. HARMAN, FREEZE & HARMAN, ATTORNEYS AND COUNSELLORS AT LAW, BLOOMSBURG, PA. Offices: Centre St., first door below Opera House

GEO. E. ELWELL, ATTORNEY-AT-LAW, Columbian Building, 2nd floor, BLOOMSBURG, PA.

WM. H. MAGILL, ATTORNEY-AT-LAW, BLOOMSBURG, PA.

Office in Peacock's building, Market Square.

W. H. SNYDER, ATTORNEY-AT-LAW, Office 2nd floor Mrs. Ent's building, BLOOMSBURG, PA.

ROBERT R. LITTLE, ATTORNEY-AT-LAW, Columbian Building, 2nd floor, BLOOMSBURG, PA.

THOMAS B. HANLY, ATTORNEY-AT-LAW, Office in Peacock's Building, Market Sq. BLOOMSBURG, PA.

H. V. WHITE, A. N. YOST, WHITE & YOST, ATTORNEYS-AT-LAW

Wirt Building, Court House Square, BLOOMSBURG, PA.

H. A. MCKILLIP, ATTORNEY-AT-LAW, Columbian Building, 2nd Floor, BLOOMSBURG, PA.

IKELER & IKELER, ATTORNEY-AT-LAW, Office back of Farmers' National Bank, BLOOMSBURG, PA.

R. RUSH ZARR, ATTORNEY-AT-LAW, BLOOMSBURG, PA.

Office in Clark's Block, corner of 2nd and Centre Streets, 1-12-'94

W. A. EVERT, ATTORNEY-AT-LAW, BLOOMSBURG, PA. (Office over Alexander & Co. Wirt building.)

EDWARD J. FLYNN, ATTORNEY-AT-LAW, CENTRALIA, PA. Office Liddicot building, Locust avenue.

JOHN M. CLARK, ATTORNEY-AT-LAW AND JUSTICE OF THE PEACE, Moyer Bros. Building, 2nd floor, BLOOMSBURG, PA.

J. H. MAIZE, ATTORNEY-AT-LAW, INSURANCE AND REAL ESTATE AGENT, Office in Lockard's Building, BLOOMSBURG, PA.

B. FRANK ZARR, ATTORNEY-AT-LAW, Clark's Building, cor. Main and Centre Sts., BLOOMSBURG, PA. Can be consulted in German.

W. H. RHAWN, ATTORNEY-AT-LAW, Office, corner of Third and Main Streets, CATAWISSA, PA.

J. B. MCKELVY, M. D., SURGEON AND PHYSICIAN, Office, North side Main St., below Market, BLOOMSBURG, PA.

DR. J. C. RUTTER, PHYSICIAN AND SURGEON, Office, North Market Street, BLOOMSBURG, PA.

SPECIAL ATTENTION TO DISEASES OF CHILDREN

H. BIERMAN, M. D. HOMOEOPATHIC PHYSICIAN AND SURGEON OFFICE: HOTEL Office & Residence, 4th St., Until 9 A. M., 1 to 2 and 7 to 8 P. M. BLOOMSBURG, PA.

S. B. ARMENT, M. D. Office and Residence No. 18, West Fifth DISEASES OF THE THROAT AND NOSE A SPECIALTY OFFICE: HOTEL. 10 to 10 A. M. BLOOMSBURG 7 to 9 P. M. PA

DR. ANDREW GRAYDON, PHYSICIAN AND SURGEON, BLOOMSBURG, PA. Office and residence in Prof. Waller's House * MARKET STREET * TELEPHONE.

DR. J. R. EVANS, PHYSICIAN AND SURGEON, Treatment of Chronic Diseases a Specialty Office corner Third and Jefferson streets, BLOOMSBURG, PA.

HONORA A. ROBBINS, M. D., Office, West First Street, BLOOMSBURG, PA. Special attention given to the eye and the fitting of glasses.

DR. F. W. REDEKER, PHYSICIAN AND SURGEON, Office and Residence, Centre St., between 4th and 5th Sts. Diseases of the ear, nose and throat a specialty. BLOOMSBURG, PA. Office hours: 10 to 10 a. m. 1 to 3 p. m. 7 to 9 p. m.

J. J. BROWN, M. D., Market Street. BLOOMSBURG, Pa. THE EYE A SPECIALTY. Eyes treated, tested, fitted with glasses and Artificial Eyes supplied. Hours 10 to 4. Telephone Connection

DR. M. J. HESS, Graduate of the Philadelphia Dental College. Office 2nd floor front, Lockard's Building, corner of Main and Centre Streets, BLOOMSBURG, PA.

Dentistry in all its branches, Work guaranteed as represented. Ether and Gas administered or ELECTRIC VIBRATOR and Local Anesthetics used for the painless extraction of teeth free of charge when artificial teeth are inserted. Lockard's Building, 2nd floor, Corner Main and Centre.

DR. W. H. HOUSE, SURGEON DENTIST, Office, Barton's Building, Main below Marks BLOOMSBURG, PA. All styles of work done in a superior manner, and all work warranted as represented. TEETH EXTRACTED WITHOUT PAIN, by the use of Gas, and free of charge when artificial teeth are inserted. To be open all hours during the day.

DR. C. S. VAN HORN, DENTIST. Office corner of East and Main streets, opposite Town Hall. Office hours 8:30 to 12 a. m.; 2 to 5 p. m. BLOOMSBURG, PA.

C. WATSON MCKELVY, FIRE INSURANCE AGENT. (Successor to B. F. Hartman) Represents twelve of the strongest Companies in the world, among which are:

CASH TOTAL SURPLUS CAPITAL ASSETS, OVER ALL: Franklin of Phila. 400,000 \$3,198,205 \$1,000,000 Penn'a. Phila. 400,000 3,328,160 1,618,000 Queen of N. Y. 500,000 5,528,915 1,921,000 Westchester, N. Y. 300,000 1,753,507 628,750 N. America, Phila. 4,000,000 9,730,828 2,864,750

OFFICE IN I. W. MCKELVY'S STORE. Losses promptly adjusted and paid.

M. P. LUTZ & SON, (SUCCESSORS TO FREDAS BROWN) INSURANCE AND REAL ESTATE AGENTS AND BROKERS. N. W. Corner Main and Centre. Streets, BLOOMSBURG, PA.

Represent Seventeen as good Companies as there are in the World and all losses promptly adjusted and paid at their Office.

CHRISTIAN F. KNAPP, FIRE INSURANCE, BLOOMSBURG, PA. Home, of N. Y.; Merchants of Newark, N. J.; Clinton, N. Y.; Peoples', N. Y.; Reading, Pa.; German American Ins. Co., New York; Greenwich Insurance Co., New York; Jersey City Fire Ins. Co., Jersey City, N. J. These old corporations are well seasoned by age and fire tested, and have never yet had a loss settled by any court of law. Their assets are all invested in solid securities, and liable to the hazard of fire only.

Losses promptly and honestly adjusted and paid as soon as determined, by Christian F. Knapp, Special Agent and Adjuster, Bloomsburg, Pa.

The people of Columbia county should patronize the agency where losses, if any, are settled and paid by one of their own citizens.

EXCHANGE HOTEL, JAMES McCLOSKEY Proprietor, (Opposite the Court House) BLOOMSBURG, PA. Large and convenient sample rooms. Full conveniences, hot and cold water, and all modern conveniences