

Look Here!

Do you want a PIANO? Do you want an ORGAN?

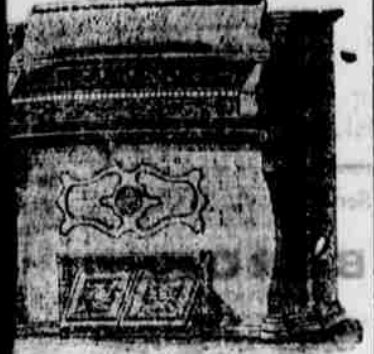

Do you want a Sewing Machine?

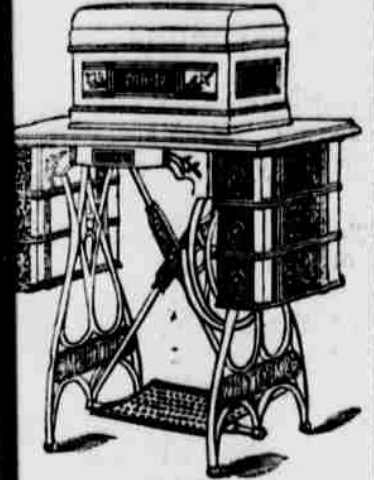

Do you want any kind of a MUSICAL INSTRUMENT?

Do you want SHEET MUSIC?

Do not send your money from home, but deal with a reliable dealer right here, who will make things for you, if there is anything for anything in this line. The place to go is to

Saltzer's. Rooms, Main Street Market.

BROWN ACME. Best Burning Oil That Can be Made From Petroleum.

Challenge Comparison with any other illuminating oil made.

Make our Reputation, as Refiners upon the statement that it is

The Best Oil IN THE WORLD. ASK YOUR DEALER FOR BROWN - ACME

Atlantic Refining Co., BLOOMSBURG STATION, BLOOMSBURG, PA.

DUFFEY'S MARKET SQUARE GALLERY, BLOOMSBURG, PA.

Quarters for fine Photographs. Copying and enlarging in our artistic manner. All made by Rosson are preserved and can be had at any reduced rates.

VERY OVER HARTMAN'S STORE. 10-7-17.

A Voice from the Tomb. Old Professor—My young friend, let me give you a word of advice. Be kind to the dull boys. Young Teacher—Certainly; but if they won't learn their lessons—"Be kind to them, pet them, make them your warmest friends."

An Ingrate. Jack Ford—Did you see that girl cut me then? Frank Wilcox—I noticed she didn't bow. Jack Ford—And yet I saved her life. Frank Wilcox—How? Jack Ford—We were engaged, and finally she said she'd rather die than marry me, so I let her off.—Club.



Colored Party—What yo' fishin' fo', boss? Fisherman (carelessly)—Oh, just for recreation. Colored Party—Well, yo' won't kotch none. Dere's nuffin' in dat creek 'cept in' mud eels an' suckers.—Puck.

Money in It. Benevolent Gentleman—My little boy, have you no better way to spend this beautiful Sunday afternoon than by standing in front of the gate idling away your time? Boy—I ain't idling away my time. There's a chump inside with my sister who is paying me a quarter an hour to watch for pop.—Life.

Matrimonial Item. "One minute, mamma," said Miss Esmerelda Longcoffin; "I'll be down, as I have finished taking this photograph." "Photograph of what?" "Of George's letter to me. In these days of perishable writing fluids it's just as well to be careful about it."—Texas Sittings.

Sad Symptom. Mrs. Rogers (just returned from a walk)—I am afraid I am aging very fast. Mr. R.—Nonsense, my dear. What causes you to imagine so? Mrs. R.—Why, the policemen never hold my arm now when escorting me across a crowded thoroughfare.—N. Y. Herald.

An Innuendo. Mrs. Henpeck—Seems to me you buy a great many trousers, Alfred. I notice you have on another new pair to-day. Mr. Henpeck—Well, my dear, when a man and his wife and his mother-in-law all insist on wearing the same garment it can't last very long.—Vogue.

A Groundless Rumor. Lincoln—I hear that Miss Melpomene Gilbert has become an actress. Hamilton—O, no; that's a mistake. Lincoln—Why, I was told positively that she had gone on the stage. Hamilton—O, yes; that part of it is true enough, but the story of her being an actress is absurd.—Brooklyn Eagle.

He Feels Safe. She—Charlie, if you were to die, and I should marry again, you aren't afraid I wouldn't marry somebody just like you, are you? He—Yes. She—Why, darling? He—I'm afraid he wouldn't propose.—Life.

None Left. She—I am so passionately fond of rare china. He—Your family is such an old one that I should think you would have some beautiful pieces handed down. She—Unfortunately one of my ancestors was a servant girl.—Vogue.

A Case of Domestic Bliss. Mrs. Van Eyck—Clare is so happily married. Mrs. De Vinne—She loves him very much, I suppose? Mrs. Van Eyck—No, not at all; but he is worth millions.—Truth.

A Boarding House Bed. New Boarder—I didn't sleep well last night. Mrs. Slimdlet—Strange bed, I presume. New Boarder—Yes, strangest bed I ever slept in.—N. Y. Weekly.

Used to It. "Did Mr. Slowpaw seem annoyed at your calling with his hat?" asked Mr. Gaskett of his new collector. "No, sir," replied the young man; "on the contrary, he asked me to call again."—Boston Globe.

J. R. SMITH & Co. MILTON, Pa. DEALERS IN PIANOS.

Chickering, Knabe, Weber, Hallet & Davis. Can also furnish any of the cheaper makes at manufacturers' prices. Do not buy a piano before getting our prices.

Catalogue and Price Lists On application.

W. L. DOUGLAS \$3 SHOE NOT R.P. Do you wear them? When next in need try a pair. Best in the world.

If you want a fine DRESS SHOE, made in the latest styles, don't pay \$6 to \$8, try my \$3, \$3.50, \$4.00 or \$5 Shoe. They fit equal to custom made and look and wear as well.

ARE you unemployed? Will YOU work for \$18 a week? If so, write me A letter at once. I want only a good CATHOLIC. J. R. GAY, 56 Fifth Ave. CHICAGO, ILL.

FRAZER AXLE GREASE BEST IN THE WORLD. Beware of cheap imitations. Frazer Axle Grease is the best in the world.

PHILADELPHIA & READING RAILROAD. AFTER MAY 13, 1893.

Trains leave Bloomsburg as follows: Sundays excepted. For New York, Philadelphia, Reading, Pottsville, Tamquesa, etc. For Harrisburg, 1:15 a. m., 8:30 p. m. For Williamsport, 1:15 a. m., 8:30 p. m.

ATLANTIC CITY DIVISION. Leave Philadelphia, Chestnut Street Wharf and South Street Wharf.

FOR ATLANTIC CITY. Weekdays—Express, 8:00, 9:00, 10:45 a. m., (Saturday, 1:30, 2:30, 3:00, 4:30, 5:15 p. m., Excursion, 7:00 a. m., Accommodation, 8:00 a. m., 4:30, 4:45 p. m.)

BLOOMSBURG & SULLIVAN R. R. Taking effect MONDAY, NOV. 17, 1893.

Table with columns: STATIONS, A. M., P. M., A. M., P. M. Rows include Bloomsburg, Main Street, Ironville, etc.

RAILROAD TIME TABLE DELAWARE LACKAWANNA & WESTERN RAILROAD.

Table with columns: STATIONS, NORTH, SOUTH. Rows include Northumberland, Chambersburg, Danville, etc.

Pennsylvania Railroad. P. & E. R. DIV. AND N. C. RY.

In effect May 21, 1893. Trains leave Sunbury EASTWARD. 9:48 a. m. Train 14 (Daily except Sunday) for Harrisburg and intermediate stations arriving at Philadelphia 3:00 p. m.

WESTWARD. 9:04 a. m.—Train 9 (Daily except Sunday) for Canandaigua, Rochester, Buffalo and Niagara Falls.

THROUGH TRAINS FOR SUNBURY FROM PHILADELPHIA, BALTIMORE AND WASHINGTON. Train 15—Leaves New York 12:15 night, Philadelphia 4:30 a. m., Baltimore 4:00 a. m., Harrisburg 5:15 a. m., daily arriving at Sunbury 8:30 a. m.

SUNBURY HAZLETON & WILKESBARRE RAILROAD, AND NORTH AND WEST BRANCH RAILWAY. (Daily except Sunday)

Train 7 leaves Sunbury 10:00 a. m., arriving at Bloomsburg 10:45 a. m., Wilkes-Barre 12:10 p. m., Hazleton 1:25 p. m., Pottsville 1:45 p. m.

Train 11 leaves Sunbury 5:30 p. m., arriving at Bloomsburg 6:15 p. m., Wilkes-Barre 7:50 p. m., Hazleton 8:50 p. m., Pottsville 9:15 p. m.

Train 13 leaves Sunbury 10:00 a. m., arriving at Bloomsburg 10:45 a. m., Wilkes-Barre 12:10 p. m., Hazleton 1:25 p. m., Pottsville 1:45 p. m.

Train 15 leaves Sunbury 10:00 a. m., arriving at Bloomsburg 10:45 a. m., Wilkes-Barre 12:10 p. m., Hazleton 1:25 p. m., Pottsville 1:45 p. m.

GET YOUR JOB PRINTING DONE AT THE COLUMBIAN OFFICE.

PROFESSIONAL CARDS.

N. U. FUNK, ATTORNEY-AT-LAW, Mrs. Ent's Building, Court House Alley, BLOOMSBURG, PA.

A. L. FRITZ, ATTORNEY-AT-LAW, Post Office Building, 2nd floor, BLOOMSBURG, PA.

C. W. MILLER, ATTORNEY-AT-LAW, Wirt's Building, 2nd floor, BLOOMSBURG, PA.

GEO. E. ELWELL, ATTORNEY-AT-LAW, Columbian Building, 2nd floor, BLOOMSBURG, PA.

W. H. SNYDER, ATTORNEY-AT-LAW, Office 2nd floor Columbian building, BLOOMSBURG, PA.

ROBERT R. LITTLE, ATTORNEY-AT-LAW, Columbian Building, 2nd floor, BLOOMSBURG, PA.

THOMAS B. HANLY, ATTORNEY-AT-LAW, Mrs. Ent's Building, BLOOMSBURG, PA.

H. V. WHITE, A. N. YOST, ATTORNEYS-AT-LAW, Wirt Building, Court House Square, BLOOMSBURG, PA.

H. A. MCKILLIP, ATTORNEY-AT-LAW, Columbian Building, 2nd Floor, BLOOMSBURG, PA.

FRED IKELER, ATTORNEY-AT-LAW, Office back of Farmers' National Bank, BLOOMSBURG, PA.

JOHN M. CLARK, ATTORNEY-AT-LAW AND JUSTICE OF THE PEACE, Moyer Bros. Building, 2nd floor, BLOOMSBURG, PA.

J. H. MAIZE, ATTORNEY-AT-LAW, INSURANCE AND REAL ESTATE AGENT, Lockard's Building, 2nd floor, Corner Main and Centre.

B. FRANK ZARR, ATTORNEY-AT-LAW, Clark's Building, cor. Main and Centre Sts., BLOOMSBURG, PA.

W. H. RHAWN, ATTORNEY-AT-LAW, Office, corner of Third and Main Streets, CATAWISSA, PA.

J. B. MCKELVY, M. D., SURGEON AND PHYSICIAN, Office, North side Main St., below Market, BLOOMSBURG, PA.

DR. J. C. RUTTER, PHYSICIAN AND SURGEON, Office, North Market Street, BLOOMSBURG, PA.

DR. J. R. EVANS, PHYSICIAN AND SURGEON, Office corner Third and Jefferson streets, BLOOMSBURG, PA.

HONORA A. ROBBINS, M. D., Office, West First Street, BLOOMSBURG, PA.

J. J. BROWN, M. D., Market Street, BLOOMSBURG, PA. THE EYE A SPECIALTY.

DR. M. J. HESS, Graduate of the Philadelphia Dental College, Office 2nd floor front, Lockard's Building, corner of Main and Centre Streets, BLOOMSBURG, PA.

Dr. J. R. Evans, Physician and Surgeon, Office corner Third and Jefferson streets, BLOOMSBURG, PA.

HONORA A. ROBBINS, M. D., Office, West First Street, BLOOMSBURG, PA.

J. J. BROWN, M. D., Market Street, BLOOMSBURG, PA. THE EYE A SPECIALTY.

DR. M. J. HESS, Graduate of the Philadelphia Dental College, Office 2nd floor front, Lockard's Building, corner of Main and Centre Streets, BLOOMSBURG, PA.

Dr. J. R. Evans, Physician and Surgeon, Office corner Third and Jefferson streets, BLOOMSBURG, PA.

RR. W. H. HOUSE, SURGEON DENTIST, Office, Barton's Building, Main below Market, BLOOMSBURG, PA.

C. WATSON MCKELVY, FIRE INSURANCE AGENT, (Successor to B. F. Hartman.)

M. P. LUTZ & SON, (SUCCESSORS TO FREAS BROWN) INSURANCE AND REAL ESTATE AGENTS AND BROKERS.

CHRISTIAN F. KNAPP, FIRE INSURANCE, BLOOMSBURG, PA.

CLYDE C. YETTER, FIRE INSURANCE AND REAL ESTATE AGENT, BLOOMSBURG, PA.

LIFE AND FIRE INSURANCE AGENCY, New York Life Insurance Co. 125,947,290.81 Surplus, 15,141,023.31

SHUMAN & EDWARDS, Office 1st National Bank Building, (Successor to H. C. Chamberlin and I. Edwards COMPANIES REPRESENTED.)

WAINWRIGHT & CO., WHOLESALE GROCERS, Teas, Syrups, Coffees, Sugars, Molasses, Rice, Spices, Iceberg Soda, Etc., N. E. Corner Second and Arch Streets, PHILADELPHIA, PA.

EXCHANGE HOTEL, JAMES McCLOSKEY Proprietor, (Opposite the Court House) BLOOMSBURG, PA.

E. A. RAWLINS, DEALER IN All Kinds of Meat, Beef, Veal, Lamb, Mutton, Pork, Hams, Bacon, Tongues, Bologna, &c. Free Delivery to all parts of the town.

C. H. REICE'S OLD STAND, PATENTS, Caveats and Trade Marks obtained, and all Patent business conducted for MODERATE FEES.

SAW MILLS, ENGINES, Improved Variable Friction Feed Send for Catalogue and special prices. A. B. FARQUHAR CO., YORK, PA.