The Columbian.

G. E. Elwell, J. K. Bittenbender., } Editors.

BLOOMSBURG, PA.

FRIDAY, MARCH 21, 1890.

Second Crop of Seed Thoughts.

MR. EDITOR.

Produce markets may be dull, but thinking was never more active among the farmers and some of them will think out a way to control the *influences* that control the prices between the farmer and consumer.

The farmers are beginning to perceive that as a farming nation they have to face a condition of *overproduction* and *under consumption* that affects them throughout the nation.

This condition should cause the farmers to learn that the price of the surplus of their grain is set by the price of the surplus of each crop at Liverpool, England, in free competition with the surplus of all other grain producing countries. So far as *grain* is concerned, it is a *free trade* market.

If the farmers, working at the unprofitable business of raising grain, which they are forced to *sell* in a *free trade market*, while they supply their own wants in a *high tariff market*, could be brought to see the Treasury surplus in a proper light, and vote accordingly, times would be more satisfactory.

Thank fortune, it is beginning to be felt at the money centres, that if the millions of people who do the farming do not get good pay for their labor, their ability to buy of merchants and manufacturers is curtailed, and trade with them is much reduced. If they want the golden eggs, they must not kill the goose that lays them.

Farmers are also beginning to perceive that a legislature is needed that can and will do its own work, and not shoulder on some commission the work it does not know how or neglects to do. They begin to see that they must elect men for the legislature who know the needs of the State; who are informed on subjects pressing for legislative consideration. The farmers and others who are complaining of the burdens of taxation are learning that they owe it to themselves to see that they are represented by men who *understand* something about the questions which they will be called to vote upon in the legislature; not what his business calling has been or may be now a man who takes an interest in politics for the common good of his fellow citizens and not for his self pride or perquisites—mainly perquisites.

The farmers are beginning to realize that their representatives must have an idea of how to harmonize the various conflicting interests in our Commonwealth; the interests of labor and capital, of the manufacturers and importers; in short, of all classes, regions and individuals. To this end to make new law amendments to old ones, so as to secure equal justice to all for the common good. Such subjects a good representative will be posted on before election. The next legislature will have the all important question of Revenue or taxation to determine, as well as the re-districting of the state, and election of United States Senator; and any voter, farmer or otherwise, who expect these matters to be properly handled and discussed by men who know nothing about them now, does himself a great wrong.

Representatives who do not study and learn what to do with such matters before they are elected to office, never learn afterwards, no matter whether they have served one or more terms. In the legislature men do not learn how to properly draw or write out a bill, but simply the *manner* in which a bill becomes a law; some of them only learn "addition, division and silence." Within the next three or four months the candidates will be nominated, which in this county is generally equivalent to an election. This is the time to name in your mind themen, who know what is needed to be done, and who will have the courage and ability to accomplish something for the good of the county and state when elected, and not lie like a knot on a log in the legislature.

The farmers must not expect the legislature to do what they do not insist shall be done. The power is in the hands of the people, next January the legislature will have it.

The farmers should determine to let the political bosses know that while they (the bosses) may fool some of the people all the time, and all the people some of the time, they cannot fool all the people all the time, even if they have held office many years and hold a mortgage on the county offices, for the farmers have learned to their sorrow that representatives possessed only of political hog power and boodle are not the kind they want, that such political hogs may root, but they must die politically.

Yours truly,
C. M. BLAKER.
Greenwood Pa.

The Benton Assessment

EDITORS COLUMBIAN:

We did not raise the question about the disburment of the county funds as to how and where expended, or to what applied. The presumption is that they are generally proper and legitimate. We are not concerned about that, but we are concerned about the *equality of values* from which these expenses are to be drawn. In reply to Mr. Brown's comments in last week's *Republican*, speaking of the amount of taxes assessed to Benton and still due, said: "Now what was drawn by the (Benton) township from the treasury?" A sum of "$1230.80," and other items not mentioned, $332.72 more than was assessed to the township. Now this statement misleads the public mind to some extent, and some people may conclude that Benton is more detrimental to the county than beneficial. Mr. Brown did Benton an injustice in that particular. We do not charge this upon him as a malicious intention, but upon reflection, we believe he would have done otherwise. To set the public mind aright upon this question we will follow the line of his suggestions as applied to Benton, and see where it leads to. Greenwood drew from the treasury $1746.93 and was assessed $1279.93 Jackson drew from the treasury $1162.57 and was assessed $295.10, Fishingcreek drew $643. In each case other items are not mentioned. The county statement shows that $4247.69 was assessed to Bloomsburg and $628 30 still due. "Now what was drawn by Bloomsburg from the county treasury?" Under the various heads we glean as follows:

Miscellaneous Expenses, $158.07; Jurors pay and Constables returns, $816.77; Cost Commonwealth cases where county became liable, $214.00; Commissioners office and Court House, $2590.09; County Jail and Prison Requisitions, $2134.09; Printing, Stationery, Stamps, &c., $512.14; Inquisitions, $40.17; Bridge Repairs, $431.26; Assessors Pay, $84.95; Soldiers Burial &c., $45.00; A total of $9026.91.

If these expenses applied to Benton Mr. Brown could increase them a thousand dollars more from the county statement. Bloomsburg received $5407.25 more than was paid in and $4778.95 more than was assessed to that place. Now these are only the ordinary annual expenses drawn from the treasury by Bloomsburg, in addition to which several years ago $75,000 for county jail was drawn and still later several thousand dollars for court house repairs, We think that Mr. Brown, when sweeping before our door would have done well by having swept before his own, and again consigned a portion of the contents of his comments to the waste basket instead of to the columns of the *Republican*. We find no fault with the disbursement of the county funds, but merely call attention to the fact to show that "people living in glass houses ought not to throw stones."

John C. Wenner.

Deformity From Bright's Disease.

S. D. VanBuskirk, of Demarest, N. J., says Aug. 20, 1888: "Dr. David Kennedy's Favorite Remedy, of Rondout, N. Y., has cured our daughter of Bright's Disease, after all other means had failed. She was so swoolen that she measured 45 inches around the waist, and 18 inches below the knee. To say that we feel thankful for such a boon as Favorite Remedy is but a poor expression of the feeling of grateful parents.—3-7 1-m.

No More Gold Dollars.

The act prohibiting the further coinage of the $1 and $3 gold pieces and 3-cent nickle piece has passed Congress and is now awaiting the President's signature to become a law. The utility of these coins as currency, it is said, has ceased Some two years ago nearly 6,000,000 of gold dollars were brought to the Philadelphia Mint, melted and coined into double eagles. Some doubts were expressed as to whether in destroying the gold dollar the unit of value would not be destroyed, but the unit of value is represented by a fixed quantity of gold, i. e. 23.22-100 grains.

Experience Taught Me!

And my money paid for it. After having Liver Complaint four years, and spending money on nostrums and doctors who didn't help me, I tried Sulphur Bitters. Six Bottles cured me I shall always use them.—*G. N. Butler Cohoes, N. Y.*—3-14 2-t.

The importance of purifying the blood cannot be overestimated, for without pure blood you cannot enjoy good health.

At this season nearly every one needs a good medicine to purify, vitalize, and enrich the blood, and we ask you to try Hood's Sarsaparilla. It strengthens and builds up the system, creates an appetite, and tones the digestion, while it eradicates disease. The peculiar combination, proportion, and preparation of the vegetable remedies used give to Hood's Sarsaparilla peculiar curative powers. No other medicine has such a record of wonderful cures. If you have made up your mind to buy Hood's Sarsaparilla do not be induced to take any other instead. It is a Peculiar Medicine, and is worthy your confidence.

Peculiar **To Itself**

Hood's Sarsaparilla is sold by all druggists. Prepared by C. I. Hood & Co., Lowell, Mass.

100 Doses One Dollar

Cures Liver Complaint, Billous Affections, Loss of Appetite, Sick Headache, Sick Stomach, Giddiness, Costiveness, Dyspepsia Kidney trouble and all delicate Female Complaints. Sold everywhere. Price 25 cents.

LAXADOR LAXADOR

DREXEL'S COLOGNE Fragrant! BELL Lasting! The Leading Perfume for the Toilet and Handkerchief. Sold by all dealers. Price 25 cts.

Dr. BULL'S COUGH SYRUP CURES COUGHS & COLDS FOR 25 ¢

SALVATION OIL Price only 25 cts. Sold by all druggists. *Will relieve Rheumatism, Neuralgia, Swellings, Bruises, Lumbago, Sprains, Headache, Toothache, Sores, Burns, Wounds, Cuts, Scalds, Backache, Frostbites, Chapped Hands and Face, Gout, or any bodily pain or ailment.*

CHEW LANGE'S PLUGS, The Great Tobacco Antidote.—Price 10 Cts. At all druggists.

For County Superintendent.

The undersigned announces himself as a candidate for the office of Superintendent of Public Schools of Columbia County, and respectfully asks to be supported for that office at the coming election in May next.

W. C. JOHNSTON,
Jerseytown, Pa.

ADMINISTRATOR'S NOTICE.

Estate of George W. Billman, late of Conyngham township, deceased.

Notice is hereby given that letters of administration on the estate of George W. Billman, late of Conyngham township, county of Columbia, and State of Pennsylvania, deceased, have been granted to William Goodman of Centralia, Columbia county, Pa., to whom all persons indebted to said estate are requested to make payments, and those having claims or demands will make known the same with out delay to

WILLAAM GOODMAN,
Administrator,
Centralia Pa

JOHN G. FREEZE Atty.
3-14-6W.

WANTED

RELIABLE PUSHING MEN to sell choice Nursery Stock. Complete assortment. Splendid opportunity offered for spring work. My salesmen have good success, many selling from $100 to $200 per week. Send for Proof and Testimonial. A good pushing man wanted here at once. Liberal Terms and the best goods in the market. Write FRED E. YOUNG, Nurseryman, Rochester, N. Y. 3-14-4t.

BRIGGS' HEADACHE - TROCHES

—FOR—

SICK HEADACHE

—IN ITS—

Nervous, Bilious, or Congestive Forms.

This Remedy is the perscription of one of the leading physicians of Paris, France, and was used by him with unparalleled success for over thirty years, it was first given to the public as a proprietary medicine in 1878. Since which time it has found its way into almost every county on the face of the globe, and become a favorite remedy with thousands of the leading physicians. Medical societies have discussed its marvelous success at their annual conventions, and after their official chemists have analyzed it and found that it contained no opiates, bromides or other harmful ingredients placed it among their standard remedies.

TESTIMONIAL.

L. R. BROWN, M. D.,
23 West Jersey St.,
ELIZABETH N. J. June 28, 1889.

This is to certify that I have used for some months with much satisfaction, the combination of remedies, for Headache, known as Briggs' Headache Troches. The remedy cures more headache, especially such as affect Nervous Women, than anything I am acquainted with, and if this certificate will be the means of bringing it to the favorable attention of sufferers from that trouble, I shall feel that I have done them a service.

L. R. BROWN.

PRICE; 25 CENTS.

Sold by all Druggists, or sent by Mail on Receipt of Price.

Briggs' Medicine Co.,
ELIZABETH, N. J.

9-27-1y.

ADJOURNED ASSIGNEE'S SALE
—OF—
Real Estate!

The undersigned assignee will by virtue of an order to him directed by the Court of Common Pleas of Columbia County expose to public sale the following described real estate on the premises on

MONDAY, MARCH 24, 1890.

Peice No 1 will be sold on the premises at two P. M., and piece No. 2 will be sold on the premises in Center Twp, at 10 A. M.

Piece No. 1.—Situate in Briarcreek township, Columbia County, Pa., bounded and described as follows, to-wit: Beginning in a public road leading from Rittenhouse's Mill to Solomon House, knecht, thence north 6¼ degrees west 2 perches to a stone, thence north 82 degees E 19 eight-tenth perches to a stone, thence north 6¼ degrees west 13 two-tenth perches to black oak stump, thence north 74¼ degrees east, 19 8-10 perches, thence north 58¼ degrees east, 10 perches, north 39¼ degrees east, 4 8-10 perches to corner, South ¼ degrees west .6 perches to stone, south 86¼ degrees east 42 perches to stone; south 74¼ degrees east 32 perches to a stone, south 87¼ degrees east 58 perches to white oak stump, thence south 11¼ degrees east 19 perches to stone, south 6¼ degrees east 28 4-10 perches to a stone corner south 82 degrees west 180 5-10 perches to place of beginning, containing

76 ACRES,

more or less; on which are erected a

FRAME DWELLING HOUSE,

large bank barn and out buildings, good orchard, about all the land under cultivation. This farm is known as the Deiterick Homestead.

No. 2.—Piece of land situate in Centre township, Columbia county, Pa., bounded and described as follows, to-wit: Beginning at a red oak corner, thence north 9 1-8 degrees west 56 7-10 perches to pine stump, south 87 1-4 degrees west 41 9-10 perches to maple, north 84 degrees west 28 8-10 perches to post, thence south 8 3-4 degrees west 27 perches to pine stump, south 2 3-8 degrees east 37 2-10 perches to a stone, thence south 75¼ degrees east 46 6-10 perches to stone corner, north 14 degrees east 6 5-10 perches to stone, south 82 degrees east 41 6-10 perches to corner, place of beginning containing

31 ACRES

and eighty perches more or less; also adjoining the above beginning at a stone in road, thence by other land of Deiterick; north 5 degrees west 52 perches to stone corner, south 89 1-4 degrees east 37 5-10 perches to stone, south 25 degrees east 14 perches to stone, thence north 70 3-4 degrees east 91 5-10 perches to stone, south 5 degrees east 47 7-10 perches to stone, in township line, south 7¼ degrees west 14 3-10 perches to pine stump south 86 1-4 degrees west 44 perches to place of beginning containing

18 ACRES,

19 perches more or less. One piece of land in Briarcreek township, described as follows to-wit: Beginning at corner in Summerhill road, in twp lines north 5 degrees, west 40 7-10 perches to stone, north 70 3-4 degrees east 61 3-10 perches to stone, south 1¼ degrees east 51 6-10 perches to stone corner, south 81 degrees west 51 8-10 perches to stone, south 77¼ degrees west 3 7-10 perches to stone, place of beginning containing

10 ACRES

and 82 perches. Also piece of land in same twp., bounded and described as follows, to-wit: Beginning at a stone by land once Samuel Millard's, south 6 degrees west 54 perches to pine knot; west 46 perches to post, south 4 degrees east 56 perches to pine trees, south 84 degrees east 26¼ perches to post, south 88 1-4 degrees east 22 perches to stone place of beginning, containing

16 ACRES,

40 perches, more or less.

All last four described pieces of land are adjoining each other and used as one farm containing

83 ARES,

and one perch more or less on which are erected a

FRAME DWELLING HOUSE,

bank barn and outbuilding, good orchard.

TERMS OF SALE.—Ten per cent. of one fourth of the purchase money to be paid on striking down of the property, one fourth less ten per cent on confirmation of sale when deed will be delivered—balance in one year from confirmation of sale, with interest from confirmation and to be secured by bond and mortgage on the premises.

C. B. JACKSON, Atty.
S. C. JAYNE, Assignee of Emmor Deiterick.

TRUSTEE'S SALE
OF VALUABLE
Real Estate!

The undersigned trustee appointed by the Orphans' Court of Columbia County to sell the real estate of Thomas Shearman, deceased, will expose at public sale on the premises in Beaver township on

SATURDAY, MARCH 29, 1890

at 10 o'clock a. m. the following real estate;

Bounded and described as follows, to-wit: Situate in Beaver township, Col. Co., State of Penna. northwardly by lands of John Baker, Thomas Lutz and Abraham Smith, eastwardly by lands of Abraham Rice, southwardly by lands of Coxe Brothers & Co., and westwardly by lands of C. A. Shuman and Conrad Diets, containing

One Hundred and Seven Acres,

more or less, with appurtenances.

TERMS OF SALE.—One-third of the purchase money to be paid cash, one-third in one year from final confirmation with interest from confirmation ni. si., and the remaining third at the death of the widow of the deceased with interest from confirmation ni. si., payable annually. The latter two payments to be secured by judgments or mortgage liens on the premises.

M. C. WOODWARD, Trustee.

ONE POUND PEOPLES HORSE AND CATTLE POWDERS TRADE MARK. CONTAINS NO POISON

—FOR—

Horses, Cattle, Sheep & Hogs.

Excels any remedy for the rapid cure of Hard Colds, Coughs, Hide Bound, Yellow Water, Fever, Distemper, Sore and Weak Eyes, Lung Fever, Costiveness, Blotches, and all difficulties arising from impurities of the Blood. Will relieve Heaves at once. *Manufactured by the* JOPPA MANUFACTURING CO., LYONS, N. Y. FOR SALE BY ALL DEALERS.

3-21-90-r-1y.

AGENTS WANTED by an old reliable firm large profits, quick sales. Sample free. A rare opportunity. Geo. A. Scott, 842 B'dway, N. Y 3-14-d-4t

Sheriff's Sale.

By virtue of a writ of Fi. Fa. issued out of the Court of Common Pleas of Columbia Co., Pa., and to me directed, there will be sold at public sale in the Sheriff's office at the Court House, Bloomsburg Pa., on

SATURDAY, MARCH 29, 1890,

at 10 o'clock a. m., all the right, title and interest of the defendant in a certain tract or parcel of land situate in the township of Briarcreek, Columbia Co., Pa.; bounded and described as follows Beginning at a stone in line of land of Jas. Lemons, thence running by other land of James Evans north eighty-five degrees west fourteen perches to a stake; thence north eighty-nine and one-half degrees; west one hundred and eight perches and seven tenths to a stone; thence along the land of Abram Martz, or rather by a road running along by said line of Abram Martz, north three degrees east one hundred and forty-three perches and five-tenths to a stone; thence by land of George Zaner, north seventy-five degrees east one hundred and eight perches to a stone; thence running along the aforesaid land of James Lemon south three degrees, west onehundred and seventy-three perches and four-tenths, to the place of beginning, containing

NINETY-SEVEN ACRES,

and fifty-eight perches, strict measure, whereon are erected a

DWELLING HOUSE,

barn, wagon shed and outbuildings, all improved, with fruit trees, etc.

Seized, taken into execution at the suit of Harry Hakes vs. Mary Brader, and to be sold as the property of Mary Brader.

HAKES, Attorney.

ALSO:

By virtue of sundry writs of Fi. Fa. issued out of the Court of Common Pleas of Col. Co., Pa., and to me directed, there will be sold at the same time and place, all that certain lot or piece of ground situate in the borough of Centralia, Col. Co., Pa., bounded and described as follows, to-wit: Beginning at the south-east corner of Locust Avenue, and second street, thence along said Locust Avenue, south seventeen degrees, east twenty-five feet to a stake; thence north seventy-three degrees east one hundred and forty feet to an alley; thence along said alley north seventeen degrees west twenty-five feet to Second street, and thence along said Second street South seventy three degrees, west one hundred and forty feet to place of beginning, it being Lot No. 1, in Block No. 143, containing Twenty-five Feet Front and One Hundred and Forty Feet in depth, whereon are erected a

DWELLING HOUSE, STABLE,

and outbuildings.

Seized, taken into execution at the suit of The Citizens Building and Loan Association of Centralia, Pa., vs. Bridget Clark, and to be sold as the property of Bridget Clark.

BARKLEY, Attorney.

ALSO.

By virtue of a writ of Vend. Ex. issued out of the Court of Common Pleas of Col. Co., Pa., and to me directed, there will be sold at the same time and place, all that certain piece or parcel of land situate in Mifflin township, Col. Co., Pa., bounded and described as follows, to-wit: On the north by land of Samuel Knecht, on the east by land of L. B. Kohler, on the south by land of E. P. Schweppenheiser, and on the west by public, road, containing one-third of an acre of land, more or less, whereon are erected a

DWELLING HOUSE, STABLE,

and Outbuildings.

Seized, taken into execution at the suit of Schweppenheiser & Snyder vs George Hufnagle, and to be sold as the property of Geo. Hufnagle

ELWELL, Atty.
JOHN B. CASEY, Sheriff.
3-7-'90.

STOCKHOLDERS' MEETING.

The stockholders of the North Mountain Lumber company are hereby notified and requested to meet at the office of the Company, in the town of Bloomsburg, on Tuesday the 18th day of March, 1890, at 10 o'clock in the forenoon, for the purpose of voting for or against an increase of the capital stock and indebtedness of said company.

By order of the Board of Directors
SAMUEL WIGFALL, Secretary.
Bloomsburg, Pa., Jan. 14, 1890.

B. F. SAVITS,

OPERA OUSE, BLOOMSBURG, PA.,

has secured the sole agency of Columbia county for the National Sheet Metal Roofing Co.

These roofs are guaranteed to be far superior to any other roof, as they are both storm and wind proof.

Sheet iron roofs of this manufacture can be put up as cheap as tin, and last much longer.

Roofs are made of sheet iron, tin, or copper, as parties may desire.

Orders may be secured through B. F. Savits, Bloomsburg, Pa., who will put on the roofs and guarantee the work, or may be ordered direct from the

National Sheet Metal Roofing Co.
510-520 East 20th Street, N. Y

DR HARRIET HERR,
LADIES PHYSICIAN,
341 East 83d Street, New York.
will send her valuable Guide to Health to any sick woman or girl suffering from any FEMALE COMPLAINT, free of charge, sealed, in plain wrapper. send address. 3-14-d-4t.

NOTICE.

Notice is hereby given that a meeting of the stockholders of the Bloomsburg Bridge Co. will be held at the Opera House in the town of Bloomsburg at 2 o'clock p. m., on Thursday the 1st day of May, 1890, for the purpose of holding an election for or against the dissolution of the said Corporation.

PAUL E. WIRT, Sec'y.

For County Superintendent.

The undersigned announces himself as a candidate for the office of County Superintendent, and respectfully asks to be supported for said office at the election next May.

J. S. GRIMES.

NOTICE.

Whereas the personal and mixed property, franchises and rights of the Benton Agricultural Association were sold by the Sheriff of Columbia county at Sheriff's sales on the seventh day of January, 1890, and the twenty-fourth day of February, 1890, to the undersigned persons as by reference to the said conveyance of said personal and mixed property and corporate franchises and rights of the said Benton Agricultural Association, dated the fourteenth day of March 1890, and the same day delivered, will more fully and at large appear. Now therefore, in accordance with the provisions of the second section of the act entitled "A supplement to an act, entitled, an Act concerning the sale of railroads, canals, turnpikes, bridges and plank roads, approved the eighth day of April A. D. One thousand eight hundred and sixty-one, extending the provisons of said act to coal, iron, steel, lumber or oil or mining, manufacturing, transportation and telegraph companies in this Commonwealth and of all other corporations created by or under any law of this State," approved May the twenty-fifth, A. D. 1878. And the several acts supplementary to and amendatory of this act and the act of which it is a supplement. Notice is hereby given, that the undersigned for and on his account the said property, corporate franchises and rights were so purchased will meet at the office of T. C. McHenry, in the village of Benton, County of Columbia and State of Pennsylvania, on the fifth day of April A. D. 1890, at 2 o'clock in the afternoon for the purpose of organizing a new corporation under the laws of the Commonwealth of Pennsylvania, in such case made and provided, and for the further purpose of electing a president and board of six directors for said new corporation and adopting a corporate name and common seal for the same and determining the amount of the capital stock thereof. When and where, all persons interested may attend if they think proper.

T. C. McHENRY.
H. E. EDGAR.
BOYD GIBERSON.
A. W. WILKINSON.

KIPP & PODMORE.

ARCHITECTS,
OSTERHOUT BUILDING, Wilkesbarre, Pa.
Branch Office, Bloomsburg, Pa., with JNO. M. CLARK, Att'y. & Counseller.
1-31-1y.

ANNUAL STATEMENT
OF
BLOOM POOR DISTRICT,
From Jan. 14, 1889 to Jan. 13, 1890.
JOHN K. GROTZ, Treasurer.

DR.

To Bal. in Treasurer's hands Jan. 14 1889	$ 332 24	
To cash Rec'd on Bloom dup. 1888	400 00	
" " " " Scott " "	250 67	
" " " " Green'wd dup. 1888	463 48	
" " " " Sugarl'f "	184 50	
" " " " Bloom " 1889	1100 00	
" " " " Scott " 1889	340 18	
" " " " Green'wd " "	292 26	
" " " " Sugarloaf " "	54 83	
" " " " unseated lands	68 60	
" " " " Long property	230 00	
" " " " Mrs. C. Brown's acc't	85 04	
" " " from Hester Sterner (paid for A. Sterner)	97 75	
To cash Rec'd from Thos. McBride	101 51	
" " " on Dr. Fullmer's acc't	2 25	
" " " " Relief Refunded	48 00	
" " " " John C. Hedden's acc't	105 50	
To amt. due treasurer	480 29	
		$ 5300 32

CR.

By old orders redeemed	$ 93 72	
" orders for 1889 redeemed	5102 50	
" commission	103 90	
" postage	20	
		$ 5300 32

STATEMENT OF ORDERS.

DR.

Orders outstanding Jan 14, 1889	$ 184 49	
" issued from Jan. 14, 1889 to Jan. 13, 1890	5151 26	
		$ 5335 75

CR.

Orders outstanding Jan. 14, 1889 redeemed	$ 93 72	
Error in outstanding orders Jan. 14, 1889	85 77	
Orders of 1889 redeemed	5102 50	
" " 1887 and 88 outstanding	$ 5 00	
Orders of 1889 outstanding	48 76	
Total outstanding orders	53 76	
		$ 5335 75

EXPENSES FOR YEAR ENDING, Jan. 14, 1890.

Provisions and Supplies	208 80	
Fuel and Light	72 13	
Clothing, including shoes	81 03	
Furniture, Bedding and Dry Goods	85 95	
Medicines and Medical Supplies	42 45	
Ordinary Repairs	41 77	
Travelling expenses	1 25	
Grain Drill	90 00	
Farm Expenses	94 65	
Smith Work	58 86	
Incidental Expenses	1 00	
Patent Vermont Bake Oven	71 65	
Thomas McBride, Steward	$526 00	
Jacob Schuyler, Director	100 00	
L. M. Pettit, "	100 00	
J. M. Larish "	75 00	
C. A. Kleim, Secretary	100 00	
L. B. Rupert, "	16 67	
Dr. McReynolds	50 00	
Dr. Redeker	75 00	
Mrs. Thomas McBride, Matron	50 00	
Auditors and Clerk, Jan. 1889	25 00	1216 67
Total current Expenses		2036 19
Buildings and improvements		184 39
Orders Relief		22 75
Printing Statement of 1888		45 00
Printing order books and rules for Poor House		9 50
Expenses on brown house		2 38
Support of Robert Cook, Scott twp		10 33
Tramps		8 07
Mare and Colt		200 00
E. R. Ikeler, Attorney's fees		178 00
Costs in George Samuel's Case, Bloom		8 46
Coffin for Wilson Dodson's Child, Bloom		5 00
Coffin for Tramp		15 00
Coffin for Mrs. Wm. Shoemaker, Bloom		12 00
Coffin and expenses of digging grave, Aaron Shatts, Sugarloaf		21 44
Coffin for Hannah Tyke, Scott		8 00
Digging grave for James Leacock's child, Bloom		5
Expense in Carrie Turrell case and car fare Allegheny Asylum		75 00
Expenses in William Lennon case, Bloom		5 00
		2847 16

INSANE IN STATE HOSPITAL, DANVILLE, PA.

George Fox, Scott, 52 1-7 weeks @ $2 00 and $1 75 per week	97 75	
Jesse Kelly, Bloom 52 1-7 w'ks @ $2 00 and $1 75 per week	97 75	
L. Z. Kahler, Bloom, 52 1-7 weeks @ $2 00 and $1 75 per week	97 75	
John Boyer, Scott, 52 1-7 weeks @ $2 00 and $1 75 per week	97 75	
Alza M. Sterner, Bloom, 52 1-7 wk's @ $2 00 and $1 75 per w'k	97 75	
H. Lee Patterson, Greenwood 52 1-7 w'ks @ $2 00 and $1 75 per week	97 75	
Wm. Fry, Bloom 52 1-7 wk's @ $2 00 and $1 75 per w'k	97 75	
Carrie Turrel, Greenw'd 10 4-7 w'ks @ $2 00 and $1 75 per w'k	18 50	702 75

OUT DOOR RELIEF.

M. May, Bloom	52 00	
Carolina Smith, Bloom	84 20	
Hester Bomboy, Scott	176 70	
Mrs. George Vannatta, Greenwood	128 60	
Eph Parks, Bloom	39 00	
Mrs. M. Dawson, Bloom	84 35	
Jacob Adams, Sugarloaf	27 21	
Hiram Long, Bloom	24 50	
Fred C Hess, Sugarloaf	92 18	
Mrs C. Cook, Bloom	20 00	
George Jacoby, Bloom	77 22	
Amanda Robbins, Greenwood	2 25	
Albert Cadow, Bloom	98 15	
Frank Rhodemoyer, Bloom	10 80	
Samuel Farver, Bloom	2 04	
Daniel Ingold, Bloom	24	
Wm. Shoemaker, Bloom	6 82	
John Kramer, Bloom	118 86	
Ann Muffley, Scott	102 35	
Mrs Whitmore (car fare to Sullivan Co., N. Y.	5 00	
Eph Ebner, Greenwood	1 47	
Mrs. Wm. Ingold, Scott	11 15	
Mr. and Mrs. Jacob Swisher, Greenwood	23 00	
Levi Hall, Bloom	19 50	
Mrs Penrose, Bloom	80 01	
Fred Weimer, Bloom	12 00	
C Van Lew, Scott	11 00	
Hannah Randall, Bloom	4 00	
John Vandersliee, Scott	75	
Catherine Horn, Bloom	3 250	
Harry Hartman, Bloom	43 25	
James Leacock, Bloom	1 50	
Mrs. Ann Evans, Greenwood	11 18	
Mrs. M. Walters, Bloom	5 00	
Samuel Stiles, Bloom	2 00	
George Samuels, Bloom	102 00	
		1489 25
Al. Cadow; Flour from Farm		15 00

We the undersigned Auditors of the townships comprising The Bloom Poor District met at the Alms House on the second Monday in January 1890, that being the 13th, examined the accounts of the Treasurer and Directors from January 14th, 1889 to January 13th 1890, and the vouchers for the same find them correct as set forth above.

S. F. PEACOCK, Wm. BOGERT, HENRY C. HESS, C. H. DILDINE, } Auditors.

VALUE OF REAL AND PERSONAL PROPERTY belonging to "The Bloom Poor District" January 13th, 1890.

Balance due on Duplicates.

	Amt dup.	Paid.	Due.
Bloom, 1888	$2892 10	$1994 03	$898 07
Bloom, 1889,	2969 45	1800 00	1169 45
Scott, 1888	1006 42	575 87	430 55
Scott, 1889,	1035 57	340 18	695 39
Greenwood	895 32	292 26	603 06
Sugarloaf	313 82	54 83	259 91
			$4025 51
Less estimated exoneration and commissions			$ 500 00
			$3525 51

Farm and buildings	13500 00	
4 horses	375 00	
1 colt	60 00	
9 cattle	220 00	
15 shoats	50 00	
4 turkeys	5 00	
96 chickens	80 00	
180 bushels of wheat @ 82c	147 60	
340 " " oats	108 80	
320 " " corn ears	80 00	
3000 lb pork @ 6c	180 00	
400 lb lard @ 12½c	50 00	
16 tons of hay	201 00	
400 lb beef	24 00	
100 bushels potatoes	75 00	
5 " beets	2 50	
10 " turnips	2 50	
5 " onions	5 00	
20 " rye	12 00	
80 lb packed butter	16 00	
1 bbl. sour krout	5 00	
2 " vinegar	12 00	
1200 sheaves corn fodder @ 5c	60 00	
12 buddles rye straw @ 25c	3 00	
Farm implements	700 00	
Furniture in Alms House	250 00	
" " Stewards House	200 00	
16 acres grain in ground	100 00	
2 tons coal	6 00	
		$19958 21

PRODUCTS RAISED ON FARM 1889.

261 bushels wheat	213 02	
504 " oats	161 28	
987 " corn ears	241 75	
24 " rye	14 40	
12 " turnips	3 00	
6 " beets	3 00	
6 " onions	6 00	
3 " beans	6 00	
140 " potatoes	105 00	
22 tons hay	286 00	
31 bundles rye straw	7 75	
957 heads cabbage @ 4c	38 28	
515 lb butter	128 75	
425 doz. eggs	76 50	
2605 lb pork @ 6c	156 30	
420 lb lard	50 40	
412 lb beef @ 6c	24 72	
1800 sheaves corn fodder @ 5c	90 00	
3 Calves	32 00	
20 shoats	70 00	
50 chickens	15 00	
1 bbl sauer Kraut	5 00	
15 bushels tomatoes	7 50	
5 turkeys	6 25	
Flour by Cadow	15 00	
9 guineas	2 70	
		1742 69

No. paupers remaining in Alms house last report	12	
Admitted during year	7	
		19
No discharged during year	5	
No. died during year	2	
		7
No. persons in Poor House, Bloom	3	
No. Persons in Poor House, Greenwood	8	
No. Persons in Poor House, Scott	1	
No. remaining Jan. 1st, 1890		12

JACOB SCHUYLER, J. M. LARISH, L. M. PETTIT, } Directors.

Attest: C. A. KLEIM, Secretary.

Men Wanted on Salary

To reliable men we will give steady employment and LIBERAL SALARY paying their traveling expenses. We grow our own stock exclusively and GUARANTEE it to be strictly first class in every particular, true to name as ordered. Full instructions furnished. Experience unnecessary. Apply at once *stating age*. Address E. C. PEARSON & CO., Maple Grove Nurseries, Waterloo, N. Y. (Established over 20 years.) 3-14-4t

FRAZER AXLE GREASE BEST IN THE WORLD. Its wearing qualities are unsurpassed, actually outlasting two boxes of any other brand. Not effected by heat. GET THE GENUINE. FOR SALE BY Merchants and Dealers Generally.

I. MAIER,

BLOOMSBURG, - - - PA.

The Reliable Clothing House,

CONTINUES TO SELL

CLOTHING, HATS, CAPS, TRUNKS, and GENTS' FURNISHING GOODS.

Just as low as before, and lower. I am determined to keep up the Reputation of being the CHEAPEST and BEST CLOTHIER. Satisfaction Always Guaranteed.

RESPECTFULLY YOURS,

I. MAIER.

The largest stock and choicest line of Clothing, Hats, Caps, Trunks and Gents' Furnishing Goods in Columbia, Montour, and Northumberland Counties, Pa.

Thinking About Buying a "Spring Overcoat!"

SEE OURS FOR $9.60 $10.60 $12.00

New Spring Suits and Trousers at Money Saving Prices.

E. O THOMPSON
Merchant Tailor and Clothier,
1338 CHESTNUT STREET
(Opposite the Mint)
PHILADELPHIA.

1890 SPRING OPENING 1890

A FULL LINE OF

FASHIONABLE MILLINERY

ON

MARCH 26, 1890.

Miss H. E. Wasley,

NEXT DOOR TO I. W. HARTMAN & SON

MAIN ST., BLOOMSBURG, - - - - PA.

SPRING! SPRING!! SPRING!!!

IF YOU WANT TO SEE THE Largest and Latest Stock of Mens' Boy's and Children's Clothing,

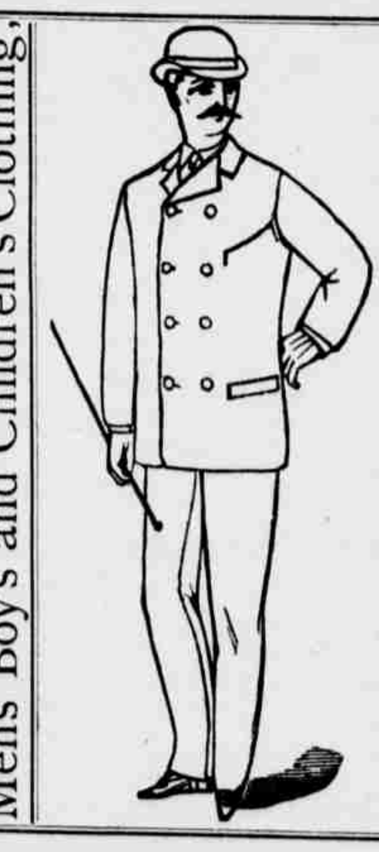

Call at the "Popular Clothing House" Fit, Cannot be Surpassed, Elegant in Design, Perfect in

D LOWENBERG'S Est.,
Bloomsburg, - - - Pa.

ORPHANS' COURT SALE
OF
VALUABLE REAL ESTATE!

The undersigned, administrator of the estate of Joseph G. Keller, late of the township of Greenwood, County of Columbia, and State of Pennsylvania, deceased, will offer at public sale, by virtue of an order of the Orphans' Court of said county, on the premises on

SATURDAY, MARCH 29, 1890,

at 10 o'clock in the forenoon, the following described real estate, being the mansion house and farm of the said deceased, to-wit:

A tract of land situate in the said twp of Greenwood, bounded by lands of J. H. Johnson, B. F. Rediline, heirs of E. R. Albertson, Augustus Stander, A H. Kitchen, M. J. Kline, Ellis Young, and Joseph Watts, containing one hundred and seventeen acres and four perches, more or less, on which are a

FRAME HOUSE, BARN,

and other outbuildings; partly cleared and partly timber land.

TERMS OF SALE.—Ten per cent of one fourth of the purchase money at the striking down of the property, the one-fourth less the ten per cent. at the confirmation of sale, and the remaining three-fourths in one year thereafter, with interest from confirmation nisi.

DAVID T. KELLER, Adm'r.
Orangeville, Pa.
3-7-3t.

AUDITOR'S NOTICE.

Estate of William Hippensteel, deceased.

The undersigned, auditor appointed by the Orphans' Court of Columbia County, to distribute the balance in the hands of the accountant, will sit at his office over the First National Bank, in Bloomsburg, on Wednesday, March 26, 1890, at 10 o'clock, a. m., when and where all persons having claims against said estate must appear and prove the same, or be debarred from coming in on said fund.

L. E. WALLER, Auditor.
Feb. 21, 1890.

EXECUTOR'S NOTICE.

Estate of Anna Kressler, late of Bloomsburg, deceased.

Letters testamentary on said estate having been granted to the undersigned executor, all persons indebted to said estate are hereby notified to pay the same, and those having claims against said estate to present the same to

GEO. E. ELWELL, Atty.
WILLIAM WORKHEISER, Executor.
3-7 6w.

AUDITOR'S NOTICE.

Estate of Mercy Ann Roberts, deceased.

The undersigned, an auditor appointed by the Orphan's court of Columbia county to make distribution of the balance in hands of the administrator, as per first and final account, will sit at the office of Grant Herring, Esq., in Bloomsburg, Pa. on Friday, March 28, 1890, at 9 o'clock a. m., when and where all persons having claims against said estate must appear and prove the same, or be debarred from coming in on said fund.

C. E. GEYER, Auditor.

AUDITOR'S NOTICE.

Estate of Ann Young, dec'd, late of Greenwood twp

The undersigned, an auditor appointed by the Orphans' Court of Columbia County to pass upon exceptions to account and make distribution of the balance in the hands of the accountant to and among the parties entitled thereto, will perform the duties of his appointment at the office of Grant Herring Esq. in Bloomsburg on Tuesday March 18th, 1890, at 10 o'clock a. m., when and where all persons having claims against said fund must appear and prove the same or be debarred from any share thereof.

C. E. GEYER, Auditor.

FARM FOR RENT

A farm of 100 acres, with handsome new house and barn, and supplied with abundant water, will be rented at a low rent for the term of five years, to a good tenant who can furnish his own stock and equipment. The farm is in the Catawissa Valley on the Township road from Brandonville to Audenreid, two miles from Brandonville and near Girard Manor. References requested. Address HEBER S. THOMPSON, Engineer Girard Estate Pottsville, Pa. Nov. 1-1y.

EXECUTOR'S NOTICE.

Estate of Peter Kase, late of Benton twp.

Letters testamentary on said estate having been granted to the undersigned executor, all persons indebted to said estate are hereby notified to pay the same; and those having claims against said estate to present the same to

Geo. E. Elwell, Atty.
W. S. KASE, Exr., Fairmount Springs, Pa.

A GREAT OFFER.

PATTERN FREE.

Directoire Basque.

A HANDSOME GIFT TO OUR LADY READERS

In our issue of April 4th, we shall print an "Order" entitling the holder to a pattern (free) of the above basque, in sizes for 34, 36, 38, or 40 inches in bust measure. A pattern of this stylish garment is very useful to any lady, as by simply leaving off the revers a plain basque is obtained, which is always desirable; and it is just such a pattern as every lady should have in the house.

We have made arrangements with a New York house to furnish these patterns in different sizes, as above, so that the holder of the "Pattern Order" may have the size she may desire. This is a great offer, as each pattern has a full value of 25 cents, being accompanied by an illustration, and explicit directions for putting together and making.

LADIES, do not fail to buy our issue of April 4th, and cut out the "Pattern Order," which will entitle you to this excellent pattern. FREE.

Order the paper in advance so that you will be sure of it, as the number will be limited.