# ROYAL

# BAKING POWDER

**Absolutely Pure.**

This powder never varies. A marvel of purity, strength and wholesomeness. More economical than ordinary kinds, and cannot be sold in competition with the multitude of low test, short weight alum or phosphate powders. Sold only in cans. ROYAL BAKING POWDER CO., Wall St., N. Y.



## The Columbian

Published every Friday. Subscription price, $1.00 a year.

Entered at the Post Office at Bloomsburg, Pa., as second class matter, March 1, 1888.

## BLOOMSBURG, PA

FRIDAY, NOVEMBER 30, 1888.


CORRECT RAILROAD TIME TABLE.

BLOOMSBURG & SULLIVAN RAILROAD

Taking effect MONDAY, NOVEMBER 26, 1888.

| STATIONS. | SOUTH. Ar. P. M. | Ar. P. M. | Ar. A. M. | Lv. A. M. | Lv. P. M. | Lv. P. M. |
|---|---|---|---|---|---|---|
| Bloomsburg | 6 28 | 1 05 | 8 09 | 8 35 | 2 35 | 6 40 |
| Main Street | 6 18 | 12 55 | 7 58 | 8 46 | 2 36 | 6 51 |
| Irondale | 6 16 | 12 50 | 7 56 | 8 48 | 2 49 | 6 54 |
| Paper Mill | 6 08 | 12 40 | 7 48 | 8 56 | 2 52 | 7 04 |
| Lightstreet | 6 05 | 12 35 | 7 45 | 9 00 | 2 57 | 7 08 |
| Orangeville | 5 57 | 12 20 | 7 35 | 9 10 | 3 20 | 7 16 |
| Forks | 5 45 | 12 00 | 7 20 | 9 25 | 3 36 | 7 31 |
| Tubbs | 5 42 | 11 53 | 7 15 | 9 30 | 3 42 | 7 36 |
| Stillwater | 5 37 | 11 45 | 7 10 | 9 37 | 3 50 | 7 43 |
| Benton | 5 28 | 11 30 | 7 00 | 9 47 | 4 15 | 7 52 |
| Edson | 5 23 | 11 20 | 6 56 | 9 51 | 4 20 | 7 56 |
| Coles Creek | 5 20 | 11 15 | 6 52 | 9 56 | 4 24 | 8 00 |
| Sugarloaf | 5 15 | 11 10 | 6 48 | 10 00 | 4 28 | 8 05 |
| Laubachs | 5 12 | 11 05 | 6 45 | 10 04 | 4 33 | 8 10 |
| Central | 5 06 | 10 57 | 6 38 | 10 12 | 4 40 | 8 15 |
| Echo Park | 5 03 | 10 52 | 6 28 | 10 15 | 4 43 | 8 19 |
| Jamison City | 5 00 | 10 45 | 6 30 | 10 20 | 4 50 | 8 25 |
| | Lv. P. M. | Lv. A. M. | Lv. A. M. | Ar. A. M. | Ar. P. M. | Ar. P. M. |

Trains on the P. & R. R. R. leave Rupert as follows:

| NORTH. | SOUTH. |
|---|---|
| 7:22 a. m. | 11:04 a. m. |
| 3:42 p. m. | 6:20 p. m. |

Trains on the D. L. & W. R. R. leave Bloomsburg as follows:

| NORTH. | SOUTH. |
|---|---|
| 7:12 a. m. | 8:33 a. m. |
| 10:57 a. m. | 12:06 p. m. |
| 2:24 p. m. | 4:18 p. m. |
| 6:36 p. m. | 8:47 p. m. |

Trains on the N. & W. B. Railway pass Bloom Ferry as follows:

| NORTH. | SOUTH. |
|---|---|
| 10:46 a. m. | 11:55 a. m. |
| 4.26 p. m. | 4:30 p. m. |

SUNDAY.

| NORTH. | SOUTH. |
|---|---|
| 10:16 a m | 6:39 p m |

### Personal.

Mr. and Mrs. A. Z. Schoch were in Philadelphia last week.

Miss Laura Rishel who has been quite ill for the last few days is now improving.

Harry Pursel, who has been sick for some time, is able to be out.

Dr. Ranson of Pittsburg is visiting friends in this place.

Mrs. Rodgers of Hazleton is the guest of her sister Mrs. Paul E. Wirt.

H. H. Rutter, editor of the Hughesville *Mail*, and Dr. E. W. Rutter of Freeland, spent Sunday in town with their parents. They came over because of their brother's serious illness.

J. D. Cole of Benton was in town Friday evening of last week. He has nearly recovered from the wound received on the railroad some time ago, when he lost the end of one of his fingers.

The most valuable Holiday presents to buy is at I. Maier's, the Reliable Clothier.

Canal boats are preparing to go into winter quarters.

50 new Sewing Machines for Holiday Presents at J. Saltzers, Bloomsburg, Pa.

A light fall of snow, the first of the season, took place in this section last Sunday night.

J. S. Williams, auctioneer, sold at private sale a lot of M. C. Woodward on Welsh Hill, containing about one acre, to C. W. Eves for $575.00, Thursday of last week.

R. B. Grimes, the popular harness maker at Millville, has for sale a fine line of Harness, Blankets and Robes. Call and see before purchasing elsewhere.

On Saturday eve., Dec. 1st, at the Opera House we are to have those popular fun makers, The Barlow Bros., and their star minstrel troupe. Seats are now on sale.

Editors Sollenberger and Dewart, of the Shamokin *Dispatch* and Sunbury *Democrat* respectively, attended the national editorial excursion at San Antonio, Texas.

A. Solleder, of Bloomsburg, Pa., has just received another fine lot of German Day and Night Singing Canaries also on hand Parrots, Mocking Birds, Nightingales, etc. 3 t.

Important changes have been made in the Bloomsburg and Sullivan railroad time table. The correct table will be found at the head of our local column.

L. Bernhard is adding many improvements to his already fine residence on Fifth street. He has raised the roof, and otherwise ornamented the house.

The most sensible election bet on record was one made by two citizens of Du Bois, Sullivan county, who agreed that the loser would wheel a sack of flour to some poor widow whom they would choose to select.

John Brophy, postmaster at Mt. Carmel, has expressed his determination to resign his position on the 4th of next March. There are already a number of seekers for the place.

2 full Cabinet Singer Machines only 25 dollars each, Singer Machine plain table, 10 dollars, Singer Machines drop leaf and cover only 15 dollars at J. Saltzer's Bloomsburg, Pa.

Our theatre goers know the Barlow Bros. Minstrel troupe and know that those who would enjoy a hearty laugh should go. The parade at noon will be an attractive one and their band is the best on the road.

The main building of the School Desk Co. is nearly under roof. At a meeting of the stockholders last week nearly twenty thousand dollars worth of machinery was purchased. The new buildings will all be heated by steam from their own boilers.

Look out for J. Saltzer's new advertisement next week. In addition to his large stock of pianos, organs and sewing machines he has added a fine assortment of flutes, accordions, drums &c for the holiday trade.

"Blood tells." We may not be able to infuse royal and noble blood in a man's veins; but we can do better; we can expel from them, all impure and poisonous humors by the use of Ayer's Sarsaparilla. Pure blood is the best kind of royal blood.

Peruse I. Maier, the Clothier's, new advertisement, and learn what he has to say.

Levi Waller Esq., has been making some improvements to his residence on Fifth street.

2 Six Octave Melodeon at $25.00 each on payments or $20.00 cash. Good order at J. Saltzer's, Bloomsburg, Pa.

Sparks Bros.' company showed in the Opera House Tuesday evening to a fair-sized audience. They gave a good variety performance.

To avoid the rush which will surely be there theatre goers should secure their seats early for Barlow Bros. Minstrels. Everywhere they appear good seats are at a premium the evening of the performance.

Stiff & Maloy will have a grand clearing out sale at their shop in this place on Wednesday, December 5th, of top buggies, comprising side bars and elliptics. Sale will commence at 1 p. m. Terms will be made known on day of sale.

1 seven octave Square Haines & Bro., Pianos, good order, rosewood case, modern style, will be sold cheap for cash or on the installment plan to make room for Holiday Goods, at J. Saltzer's, Bloomsburg, Pa.

Miss Sydney Worth, the talented young actress, will be seen at the Opera House three nights next week, Monday, Tuesday and Wednesday, December 3rd, 4th and 5th. She will present "East Lyne," "Our Bessie," and "Pearl of Savoy."

The thanks of Theta Castle No. 276, K. G. E. are hereby tendered to Rev. S. Milton Frost, for the learned and instructive sermon delivered on Sunday last, at the request of its members.

J. LEE HARMAN, N. C.
GUY JACOBY, M. of R.

A movement which is being spread rapidly in some parts of the state is to present each school with a handsome flag, which is to be conspicuously displayed in the school-room at all times and swung in the open air on all American holidays.

The residence of Mrs. E. B. Brown at Mifflinville Pa., is offered at private sale. Apply before Dec. 22d 1888. Two-thirds of price may be left in the property secured by first mortgage. Apply to J. J. Brown Bloomsburg Pa. 4t.

Harman & Hassert's new building is progressing rapidly. The first story, composed all of brick, is about completed. The wet weather has very much delayed them. If fine weather should soon commence it would be but a short time until they would have the works in operation.

Twenty-five cents a day purchases a $3,000 policy in The Travelers, of Hartford, which is payable in event of death by accident, with $15 weekly indemnity for wholly disabling injury. J. H. Maize, agent, second floor COLUMBIAN building Bloomsburg. tf.

Notice is hereby given that five per cent. will be added to all taxes unpaid in Hemlock township after the tenth day of January, 1889, and collection will be forced after that date.

2t* JOHN APPELMAN, Collector.

J. C. Rutter, jr., has been lying seriously ill at his home on East street, for the past two weeks with pneumonia. Last week he was in a very critical condition, but Friday afternoon a change occurred for the better, and he has gradually improved since that time.

A series of meetings is now in progress at the Baptist church, on Tuesday, Wednesday, Thursday and Friday evenings of each week, beginning at 7 o'clock. You have an invitation from the pastor to be present.

W. T. GALLOWAY.

The Knights of the Golden Eagle attended the Methodist church in a body Sunday morning, and listened to an interesting sermon by Rev. Dr. Frost. In marching to the church they presented an imposing appearance, there being over one hundred in line.

The secret success of rapidly improving towns is the fact that all the people join as one man in every effort and enterprise calculated to build up the interests of the town. It cannot be expected that a town will prosper as it should when the chief occupation of each person is trying to pull his neighbor down.—*Ex.*

R. C. Rishel completed his three years apprenticeship in this office November 17th. He has concluded to remain with us for some time, and give special attention to job printing. He has been a faithful workman and has pretty thoroughly mastered the newspaper work. A close application to work in our jobbing department, which is always crowded, will fit him for work in any of the offices of the large cities.

According to the Indianapolis *Journal*, president-elect Harrison's home organ, Mr. Harrison is a firm believer in civil service reform, and that efficient office-holders will not be removed, except for violation of trust. It however, the spirit should predominate the post office in this town ought not to suffer. It is already rumored on our streets that the following will be applicants for the place: A. B. Cathcart, S. A. Wilson, F. P. Drinker, J. C. Brown and F. M. Everett. We presume that before Mr. Harrison takes his seat on the 4th of March, this list of applicants will be still further increased.

Miss Sydney Worth, the gifted and brilliant artiste, is deservedly one of the shining lights of the dramatic profession. She has a pretty face, a handsome and graceful figure, and a voice possessing remarkable range and musical sweetness. Her acting is bright and full of girlish gaiety in comedy, and most pathetic and strong in her emotional work. We predict for her a great future.—*Cincinatti Enquirer, Nov. 5th, 1886.*

Opera House, Monday, Tuesday and Wednesday evenings, Dec. 3rd, 4th and 5th.

"Dr. B. Clark who visits this county professionally has recently purchased "The Byron," consisting of two double brown stone and brick flats containing 20 complete apartments, Nos. 105 and 107 West 98th St. New York City, consideration $65,000. Dr. Clark's rental income from these and other productive investments exceeds $10,000 yearly. His medical practice is among the largest in this country, not excepting any physician in New York City Phila. or elsewhere." At Exchange Hotel, Bloomsburg, Saturday and Monday Dec. 1 and 3, 1888.

Opera Pianos, best medium price pianos in the market sold on installment plan, $25 down and ten dollars monthly at Saltzer's, Bloomsburg Pa.

For sick headache, caused by a disordered stomach, Ayer's Cathartic Pills are the most reliable remedy. "My mother first recommended these Pills to me, thirty years ago. They are the mildest and best purgative in use."—S. C. Bradburn, Worthington, Mass.

25 new Organs at J. Saltzer's for Holiday Presents at all prices and on easy terms.

Cards are out announcing the marriage of W. K. Armstrong and Miss Ella Hassert of this place, next Thursday.

A Local Institute will be held at Rhorsburg, Saturday, Dec. 8, Commencing at 10 o'clock

For stand lamps, burners and chimneys of all kinds, go to Mercer's Drug & Book store.

George Jacoby died at Berwick Tuesday night, aged about 80 years. He was the father of Williamson H. Jacoby, ex-register and recorder of this county.

Stamping of all kinds done to order. New York's latest styles of pattern used. Rock Street, 2nd door below Market St., Bloomsburg. tf.

Sydney Worth is winning golden opinions and has a bright future.—*New York Mirror, Sept., 22, 1888.*

Bloomsburg Opera House, Monday, Tuesday and Wednesday evenings, Dec., 3rd, 4th and 5th.

The first fall of snow of the season was Monday the 26th. The ground was covered in the early morning to a depth of about four inches. A rain followed and soon destroyed all hopes of an early sleigh ride. W. A. Hartzel, however, was not to be disappointed, as he appeared on our streets at noon, with the first sleigh of the season.

The following will be among the instructors and lecturers at the Columbia County Teachers' Institute during the week commencing, Monday Dec., 17.

Dr. D. J. Waller, E. E. Higbee, A. A. Willits, T. DeWitt Talmage, Prof. S. S. Neff, Alex Fry, Miss Belle McClintick, Belva Lockwood. Miss Anna Miller, Music Leader and Soloist.

Mrs. Hattie Weigand is quite ill at her home in Hazleton. Several weeks ago, she started to hastily get out of a room and fell over an empty box, receiving internal injuries. She was soon after confined to her bed; but under the best medical skill she is slowly recovering. Her mother left her home in Bloomsburg and is with her during her sickness.

Geo. Steck & Co., Ivers & Pond and Estey Pianos for Holiday Presents, at J. Saltzer's, Bloomsburg, Pa.

List of letters remaining in the Post Office at Bloomsburg for week ending Nov. 20, 1888.

M. H. Fry, Mr. N. N. Harting, Mr. Wilber Kline, Mr. Kuster, Jno. Roat, Eugene Spooneyberg, Mrs. M. A. Thrash, and G. H. Yohe.

Persons calling for these letters will please say "advertised."

GEORGE A. CLARK, P. M.

Mrs. O. A. Jacoby died at her residence on South Market Street Tuesday evening about eight o'clock. She has been an invalid for the past three months with a disease of the stomach, no food could be retained, and gradually she wasted away. For a few weeks past she seemed to be gaining strength, so that her friends had hopes of her complete recovery, but a relapse occurred Tuesday morning. Her age was sixty-one years, eight months and twenty-five days. She was a daughter of George Hartman and was born in Esry. Funeral services will be held at the house Friday morning at ten o'clock, conducted by Rev. F. P. Manhart. Interment in Rosemont cemetery.

See the line of plush and leather albums. Price $1 to $8, at Mercer's Drug & Book store.

In order to close out the first edition we will send, postage paid, for one dollar to any address a copy of the History of Columbia County. This volume contains 600 pages, and is handsomely bound in cloth, with gilt lettering. The price asked does not pay first cost, but this special inducement is offered in order to close out. 75 cents will buy the book at this office. The information contained in this book is invaluable to every intelligent citizen, and many persons have paid twelve dollars for a history of the county, containing no more information than can be found in the book we offer for 75 cents. In fact the historical portion of the twelve dollar book was largely copied from Freeze's History. But strange to say, there were more copies of the former work sold than of the latter. Why was this? Simply because "a prophet is not without honor save in his own country." The writer and the publishers of one book that sold at first for $2.50, lived in Bloomsburg, and there was no chance for humbuggery; the writers and publishers of the $12.00 book were entire strangers, and hence there was a chance to be swindled, and therefore the book took like wildfire, and nearly 1000 copies were sold.

Freeze's History of Columbia County contains information that cannot be found elsewhere, and when the present edition is exhausted, (and there are but a few copies left,) it will never be printed again. Think of it? A complete history of your own county for 75 cents. Send in your order at once. $1 00 by mail. Address. The COLUMBIAN, Bloomsburg Pa. 4t

### Council Proceedings.

November 20, 1888.

Special meeting. Present, P. S. Harman president, and members Wells, Hassert, Sterling, Wolf and Ringler. The president stated that the object of the meeting was to consider the propriety of permitting D. J. Waller to connect an eight inch branch for drain to the sewer now being put in by C. W. Miller, contractor. After some discussion council adjourned.

November 21, 1888.

Council met pursuant to adjournment. The following communication was received from D. J. Waller: "Provided the sewer of the town shall be made twelve inches in diameter from a point south of the canal from station 14 to station 3 of sewer survey and the subscriber allowed an eigh inch pipe connection south of the canal, the subscriber will pay the excess of cost of pipe and laying along that of a ten inch pipe now contracted for. Provided, the town council shall within one year lay an eight inch pipe upon the hard pan or gravel across Market street, the subscriber will allow them to drain through the same into a ditch or pipe to be maintained by the subscriber to connect with the said main sewer. Resp.

D. J. WALLER.

On motion the following resolution was unanimously passed, viz: "Resolved that the foregoing proposition of D. J. Waller of 21st November, 1888 be accepted and that in the event of the proposed twelve inch pipe proving too small to accomodate the flow from Mr. Waller's eight inch pipe in adddition to the town sewerage, then the said eight inch pipe may be disconnected from said 12 inch sewer main. The excess of cost of twelve inch pipe over ten inch pipe from point of intersection to station 3 at river, to be settled between D. J. Waller and C. W. Miller without liability of the town therefor, the openings to said eight inch branch to be guarded in a manner to be approved by the town engineer." On motion council adjourned.

Life size crayons in gold frames only $10.
tf M'Killip Bros.

### Important to Soldiers and Their Heirs.

Soldiers and their heirs who have unsettled claims, or who wish to apply for pension, increase or bounty, should call upon Mr. J. B. Conover, representing the well known firm of Soule & Co., Attorneys, of Washington, D. C., who will be at the Exchange Hotel, Bloomsburg, Pa., Monday and Tuesday, December 3d and 4th, for the purpose of giving free advice to all claimants. Claimants should bring their discharges and all papers relative to their cases.

*New bounty bill gives $100 to certain soldiers and heirs, and new pension bill benefits thousands who do not know their rights. Mr. Conover will give you full particulars.* If you cannot call write to Soule & Co. and state your case.

For hanging lamps, cheap prices, way down, go to Mercer's Drug & Book store.

### Gold Medal

AWARDED THE J. C. AYER COMPANY AT THE INTERNATIONAL EXHIBITION IN SPAIN.

The J. C. Ayer Company have received notice from Spain that their medicinal preparation have gained the gold medal at the Barcelona International Exhibition. The jury of award consisted of eminent physicians and pharmacists. This exhibition, the first of an international character ever held in Spain, was opened in April last with impressive ceremonies, in which the queen regent took part. Nearly all the high functionaries of the kingdom were present. It has been continued through the summer with great success.—"Lowell Morning Mail, Oct. 17, 1888.

### Notice to Subscribers outside of the County.

Statements have been sent out this week to all subscribers RESIDING OUTSIDE THE COUNTY who are back on subscription. As we are obliged to pay postage on all papers going outside the county we have adopted the inflexible rule, that all such subscriptions MUST be paid in advance. At the very low price of one dollar a year we can not afford to advance the postage and take the chance of losing the subscription, and we therefore expect a prompt and cheerful response to our notices. 2t

### Ringing Noises

In the ears, sometimes a roaring buzzing sound are caused by catarrh, that exceedingly disagreeable and very common disease. Loss of smell or hearing also result from catarrh. Hood's Sarsaparilla, the great blood purifier, is a peculiarly successful remedy for this disease, which it cures by purifying the blood. If you suffer from catarrh, try Hood's Sarsaparilla, the peculiar medicine.

Look out for our holiday goods in a week or two. J. H. Mercer.

### "An Important Question Answered."

The question is often asked, where can I get good, well-made and stylish clothing at moderate prices. With confidence we recommend our readers to the house of E. O. Thompson, Philadelphia. Personal dealings with this firm lead us to believe that to do better is not possible. For the coming cold weather they have prepared a most extensive stock of unusual good clothing, which for quality and low prices has not been obtainable heretofore. Special attention is called to their illustrated advertisement in this issue, which conveys an idea of the specialties they have in overcoats, suits, trousers, cape coats and ulsters. Samples of cloth of any garment can be obtained by simply writing for them. Instructions for self-measurement and how to order their clothing by mail go with all samples.

When in Philadelphia we advise you to visit their store, 1338 Chestnut street, directly opposite the Mint. *

Hood's Sarsaparilla cures catarrh by expelling impurity from the blood, which is the cause of the complaint. Give it a trial.

### Consumption Surely Cured.

TO THE EDITOR—Please inform your readers that I have a positive remedy for the above named disease. By its timely use thousands of hopeless cases have been permanently cured. I shall be glad to send two bottles of my remedy FREE to any of your readers who have consumption if they will send me their express and post office address. Respectfully, T. A. SLOCUM M. C., 181 Pearl St., New York. [sept-21-1y

For stationery of all kinds go to Mercer's Drug & Book store.

### The Mud Run Disaster.

A BASIS UPON WHICH THE VALLEY CO. WILL SETTLE.

The rate of damages for loss of life in the Mud Run disaster on the Lehigh Valley R. R. was on Wednesday of last week established by Mr. Wm. Connel of Scranton, who represents the company in the adjustments of the claims. These were fixed at $3500 where the death of the head of the house involved, and at $1,500 for the death of children and on this basis two payments were made. These figures have been arrived at after a careful consideration with many of the afflicted relatives and are the result of an average of the claims presented. The Lehigh Valley Company authorized Mr. Connell to settle claims on this basis, and it is expected that most of the death losses will be adjusted before the end of this week. The deaths in all number sixty-four, most of whom are children. The death losses will therefore foot up $100,000. A large number of claims for injuries have been presented to the company's representative, but no conclusion has been arrived at thereon.

Fine Cabinets in vignette or scroll.
tf M'Killip Bros.

### Notice to Collectors and Township Officers.

An act of the Legislature and approved June 2nd 1881, (See pamphlet laws, page 45) requires tax collectors, township and borough officers to make return of seated and unseated lands upon which no property can be found from which to make taxes to the County Commissioners on or before the first day of January next, with a sufficient description by boundaries or otherwise, of each separate lot or tract and about the quantity of the same. Those who fail to make returns by said day will be held for such loss. Taxes so returned become a lien against the property so returned. We have blanks on which these returns are to be made and will furnish them upon application of collectors.

It is the duty of each School Board, Supervisor, and Overseer of the Poor to see that these taxes are returned.

J. D. BODINE, Com's. Clerk.
Nov. 16 7w.

1 Rosewood Case, 5 octave Melodeon only $20.00. Good order, at J. Saltzer's, Bloomsburg, Pa.

All who are fond of a good smoke will save money and health by smoking the "Old Virginia Cheroot." Take no other and beware of imitations. They are retailed 5 for 10 cents, and guaranteed to be the best goods on the market for the money. Try them and be convinced. Alexander Bros. & Co., wholesale agents, Bloomsburg Pa.


WANAMAKER'S.

PHILADELPHIA, Monday, Nov. 26, 1888.

*5000 Dress Patterns!*

It will take days and days to pass them all out. When we take 40,000 or 50,000 yards of stuffs in a lump from a dealer who has too much, you may be sure the prices are interesting.

Dress Goods generally were never lower, but, taking them on the low level that prevails, *75 cents put into one of these Dress Patterns does the work of $1, or even more.*

There would be less of the sensational in all this if the stuffs were off color in any way. They aren't. There isn't a wrong thing about them. First chop for style, weave, quality, dye. *New goods of the best makes.* And fine wool at that.

*More than two hundred and twenty-five styles and colorings* in just the weights and weaves you'd pick if you had the run of a dozen counters. Some of the sorts;

Plaids
Stripes
Checks
Poules
Ottamens
Monte Cloths
Serge Stripes
Figured Stripes
Armure Stripes
Chevron Stripes ⅛ to ⅜ inch
Single Diagonals
Double Diagonals
Corded Checks, three sizes, self-color.

In all the going shades and black.

We cut the whole business into liberal Dress Patterns and let them go for *three-quarters or less of the regular low-down piece price.*

$5 worth for $3.75
$6 worth for $4
$6.75 worth for $4.50
$7.65 worth for $5.25
$8 worth for $6
$9 worth for $6.75

There are spots just as good all through Dress Goods. You may miss it if you don't see the 36 inch all-wool Plaids and Stripes at 50 cents. The lot is rounded full, the stuffs such as might well be a half more.

The best Black Silk-Warp Henriettas are as easy to tell as the best Broadcloth. Softness, quality, finish, even-ness of shade—not one will be wanting. Best is always cheapest in the long run. Take a Priestley Silk-Warp for instance—finest of pure silk, choicest clip of Australian wool. They go to the dye in the natural gray; come out black of a uniform shade. You can exactly match such stuff years afterward. Ask for any number in the long line of these choicest Black Silk and Wools. They're all here.

Among the Black All Wool Henriettas are some with extra heavy warp, made to our order. More body, weight and firmness to the goods. 46 inches wide, $1 to $1.50; lighter warp, 75c.

Almost everything in Paris Novelty Dress Stuffs is peculiar. Audacity with richness. One of the oddest of the lot shows a design as if a handful of match sticks had been flung over it. Ridiculous to think of, but quaintly taking after all. 7 shades, 40 in., $1.

A big part of the Basement is getting livelier all the time with advance notes of the Holiday hurrah. Of course it's where the Toys and Dolls and Games are gathered. Playthings, and study-things that have all the seeming of playthings. A little world of amusement for Children. It's as good as a circus for the little ones to look about there. Wonders in mechanical toys—sure-enough cars that run on the merest bits of track; trumpeters that trump, and all that.

Let the little bright eyes come with you; you'll feel younger and they'll feel cheerier for the treat.

The December BOOK NEWS 112 pages, richly illustrated, will have complete lists of Holiday Books for big folks and little folks. You are likely to save $1 or more on every $5 you put into Christmas Books if you let BOOK NEWS help you. Can you do better with 5 cents?

JOHN WANAMAKER.


## LOCAL NOTICES.

M'Killip

BLOOMSBURG.

Fine Cabinet portraits only $3. doz. Life size Crayons only $10.00. Viewing, copying and enlarging. Instant process used. tf.

The Dunlap, Miller and Youman styles in hats. Full stock just received at the leading hat store of D. Lowenberg's.

Black Henrietta cloths from 75c to 1.65. All colors from 40c per yd., up. Just received a fine line of bright cardinal Henriettas at H. W. SLOAN'S.

Gloria Gold head umbrellas $1.25. A bargain at Clark & Son's. Small lot, call soon.

A full line of under clothing cheap and good in scarlet, grey and white at Lowenberg's.

A fine line of REAL SEAL-SKIN CAPS just received at the popular clothing store of D. Lowenberg's.

You should see the stand lamps at Clark & Son's.

What is the "Old Virginia"? Why it is a brand of cheroots which is the best and cheapest in the country. Dealers supplied by Alexander Bros. & Co., wholesale agents, Bloomsburg Pa.

C. C. Marr pays 22c for eggs, 25c for butter.

For a stylish suit put up in city style, perfect fit and satisfaction always can be had at D. Lowenberg's merchant tailoring. Call and see the newest styles.

C. C. Marr sells George Boyd & Son's syrup such as you saw and tasted at the Fair.

Headquarters for ladies' and childrens' underwear at Clark & Son's.

The news is coming and is already here about I. W. Hartman & Sons' grand Christmas Stock. Go early and often to see.

Bargains in ladies' and childrens' coats to reduce stock. Another new lot bought of a man closing out to be sold at exceedingly low prices. Now is the your time for bargains at Clark & Son's.

Look at our grey blankets at $1.75 per pair at H. W. SLOAN'S.

Ladies Plush Coats $16.50 at I. W. Hartman & Sons.'

Ladies' you can save money by buying your underwear for yourself and children at Clark & Son's.

200 Ladies, Misses and Childrens' Coats for cold weather Christmas Presents at I. W. Hartman & Son's.

I. W. Hartman & Sons' are the first again with the Christmas opening, others will follow.

The two largest rooms of Clark & Son are now filled with all kinds of seasonable goods at lowest going prices.

Winter millinery in, ladies' hats and bonnets, trimmings, &c., also misses' and children's caps in plush, velvet and wool at E. Barkley's. Latest styles, lowest prices.

Fine black cashmere gloves, silk stitched backs for 25c at H. W. SLOAN'S.

Scarlet and white fine shaker flannels at H. W. SLOAN'S.

You will find complete lines of dress goods of all kinds at Clark & Son's.

NEXT WEEK! NEXT WEEK! You can see the great opening of Christmas Presents at I. W. Hartman & Sons'.

Go to C. C. Marr for comforts, very cheap.

Tell your neighbors that I. W. Hartman & Sons will show the largest, finest and most complete line of Christmas goods in Columbia county. 8, 9, & 10 salesmen next week.

The largest stock of overcoats in the country can be seen at D. Lowenberg's popular clothing store.


## *For Xmas,*

**Photographic portraits, Cabinet, Panel, Imperial and Heroic size, in vignette or scroll. Life size crayons in gold frame only $10. Gold, bronze and oak frames made to order.**

**M'Killip Bros.,**
Nov 30-tf. BLOOMSBURG.


## BUSINESS NOTICES

### Children Cry for Pitcher's Castoria.

When Baby was sick, we gave her Castoria.
When she was a Child, she cried for Castoria.
When she became Miss, she clung to Castoria.
When she had Children, she gave them Castoria.

H. HANDLERS, of Greenwood, writes.—Dr. Theel, 538 North Fourth Street, Philadelphia, is the greatest of all physicians. He cured me of a case of Blood Poisoning which had progressed so far as to threaten great and lasting disfigurement of the face. I spent a fortune with so-called advertising specialists and various doctors. All sufferers should consult the Doctor at once.

J. J. KELLOY, Germantown, Pa., writes, that he suffered more than 10 years from Nervous Exhaustion and Early Decay and that he spent his money with so-called advertising specialists and quacks to no avail, until fortunately he heard of Dr. Theel, 538 North Fourth St., Philadelphia, Pa., who permanently cured him. He now says sufferers should quit spending money foolishly and consult Dr. Theel.

THE POPULATION OF BLOOMSBURG is about 5,000, and we would say at least one-half are troubled with some affection of the throat and lungs as those complaints are, according to statistics, more numerous than others. We would advise all not to neglect the opportunity to call on their druggist and get a bottle of Kemp's Balsam for the throat and lungs. Price 50c. and $1. Trial size free. Sold by all druggists.

### Piles! Piles! Itching Piles.

SYMPTOMS—Moisture; intense itching and stinging; most at night; worse by scratching. If allowed to continue tumors form, which often bleed and ulcerate, becoming very sore. Swayne's Ointment stops the itching and bleeding, heals ulceration, and in most cases removes the tumors. At druggists, or by mail, for 50 cents. Dr. Swayne & Son, Philadelphia. may-4-1y.

### Eczema, Itchy, Scaly, Skin Tortures.

The simple application of "Swayne's Ointment," without any internal medicine will cure any case of Tetter, Salt Rheum Ringworm, Piles, Itch, Sores, Pimples, Eczema, all Scaly, Itchy Skin Eruptions, no matter how obstinate or long standing. It is potent, effective, and costs but a trifle
May-4-'88-1y

SOME FOOLISH PEOPLE allow a cough to run until it gets beyond the reach of medicine. They often say, "Oh, it will wear away," but in most cases it wears them away. Could they be induced to try the successful medicine called Kemp's Balsam, which we sell on a positive guarantee to cure, they would immediately see the excellent effect after taking the first dose. Price 50c. and $1. Trial size free. At all druggists.

THE HOMLIEST MAN IN BLOOMSBURG as well as the handsomest, and others are invited to call on any druggist and get free a trial bottle of Kemp's Balsam for the throat and lungs, a remedy that is selling entirely upon its merits and is guaranteed to cure and relieve all chronic and acute coughs, asthma, bronchitis and consumption. Price 50 cents and $1.

### SALES.

DECEMBER 1.—E. R. Drinker and Lloyd Paxton, executors of the estate of J. H. Harman, dec'd., will expose valuable real estate in the town of Rupert to sale at 10 o'clock a. m.

DEC. 7. G. W. Bogart, administrator of Reuben Bogart, will sell real estate in Hemlock Township, at 2 o'clock P. M.

FOR SALE. Two good store properties, six dwelling houses and five farms for sale by M. P. Lutz, Insurance and Real Estate Agent, Bloomsburg, Pa.

GOOD BOARDING AT LOW RATES.—Parties attending court will do well to call upon the undersigned to secure boarding during court. Wm. Beers,
Cor. Main & West Streets.

FOR SALE.—A desirable and commodious residence on Main street, supplied with water, gas and steam. Apply to
jan20tf. L. N. MOYER.


# PROCLAMATION ! !
# TO WHOM IT MAY CONCERN !
# FOR 60 DAYS

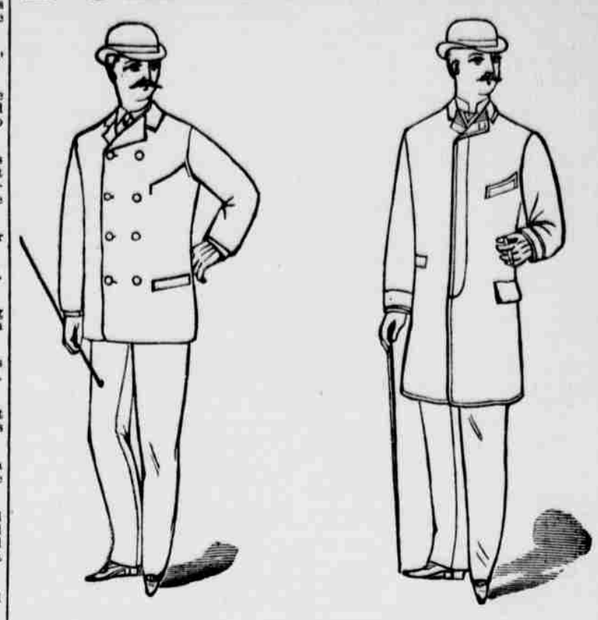

All persons visiting Bloomsburg can buy the

# GREATEST BARGAINS
# IN
# CLOTHING

ever offered to

## THE PUBLIC.

**Having a large stock on hand, owing to the extreme mildness of the season, we have determined to**

# MARK DOWN
## ALL
# WINTER GOODS,

consisting of

Over-coats for Men,
Over-coats for Youths,
Over-coats for Children.

## CALL AND BE CONVINCED

THAT IT WILL PAY YOU TO VISIT THE

# Popular Clothing Store

—OF—

# D. LOWENBERG.