Reading the Human Face.

THE CHARACTER GENERALLY DRAWN UPON IT IN UNMISTAKABLE LINES.

Every one knows that men's passions, propensities and peculiarities, as well as their callings, are reflected in their faces, but it is only the few who have made the study of physiognomy an especial pursuit who are gifted with the power of reading those faces. Judges who have served long terms on the bench, lawyers in large practice and doctors of eminence possess the power of interpreting physiognomics more largely than other people. But any one can acquire the rudiments of the art by dint of study.

It is as impossible to disguise a face as a hand writing. When the expert comes the disguise is torn off and the face tells the true story of the spirit inside the body. One only needs to visit the penitentiary to realize how undeniably vice writes its sign manual on the features. It is not the drunkard only whose red nose, flabby cheeks and rheumy eyes betray him; it is the sensualist whose vice is read in his lips, the knave whose propensity is revealed by the shape of his mouth, the man of violence who is surrendered by his eyes. An experienced detective or a trained jailor seldom needs to ask the crime of which his prisoner was guilty. He can tell it by his face

It is quite evident that in the future the study of phsiognomy is going to be pursued more vigorously than it has been. As a means of preventing crime, it may prove invaluable. How constantly do we hear of men "falling from grace," as the phrase goes! Yet these men must have carried their crime in their face for a long time. If any one had been able to read their features the mischief might have been averted. How often are we assured that this or that criminal enjoyed the perfect confidence of his employers and the public till the very day of his detection; an expert physiognomist would probably have spotted him long before. Again, face reading might be turned to fine accounts in business. It is well known that every man's face is more or less stamped by the pursuit he follows. An experienced observer can generally detect a lawyer, or a doctor, or a merchant, or a clerk, or a mechanic, or a clergyman, by merely studying his face.

The study might be carried much farther. The same rule which enables an observer to distinguish a lawyer from a merchant will, when followed out, enable keen eyes to separate able lawyers from lawyers who are incompetent, merchants who are going to make a fortune from merchants who are going to fail. Men often carry their destinies as well as their character in their faces. Indeed, the former depends so largely upon the latter that it would be singular if it were other wise. Women, too, will be able to discriminate among their lovers, and to pick out the man who will make a good husband from one who will have to be dragged into a divorce court. All the advantages which Fowler mistakenly told us we were going to derive from the study of phrenology we may possibly gain from the older and more mysterious science of face reading.—*San Francisco Call.*

Royal Princes and Their Pipes.

GREAT SMOKERS AT THE GERMAN COURT—THE CROWN PRINCES' LOSS.

From the London Referee, February 15.

One of the greatest deprivations which the Crown Prince has had to endure is the loss of his pipe. "Unser Fritz" was always a great smoker, and he dearly loved to blow a cloud from a big-bowled wooden pipe, which the Princess Royal carried for him with her own fair hands. The Crown Princess—unlike Mrs. Carlyle—has always encouraged her husband to smoke at home.

The man who smokes at home and whose wife does not object to the smell of tobacco has the pathway of domestic happiness rolled and made smooth for him. Half the misery of married life has its origin in the lady turning up her nose at the smell of a cigar. The Crown Princess has never made this mistake, and so many pleasant evenings has she spent with her husband at home, she doing her needlework or reading aloud, and he smoking his long pipe and feeling beautifully comfortable and lazy and snug.

Of late the poor Prince has had his pipe taken out of his mouth. His ailment has literally put his pipe out Not only must he not smoke himself, but he cannot breathe the air that is impregnated with tobacco, and so his sons when they come to see him have to smoke out of doors. It is to this fact that San Remo at one time mustered among its attractions a royal Prince with a briar-root pipe perpetually in his mouth. Prince Henry, the Crown Prince's second son, smokes his pipe in the English fashion, and smokes it morning noon and night. You could meet him when he was at San Remo strolling about after breakfast with a well colored English short clay or cutty In the afternoon he made just this sacrifice to fashion—he changed the clay for a briar-root.

It is related of him in San Remo that, going to church one Sunday afternoon, he started with his prayer-book under his arm and his briar-root well alight in his mouth. A young English friend of his, who was staying at San Remo, ventured on a mild remonstrance. "My dear boy," said the English dandy, "you are not going to church with that thing in your mouth!" Prince Henry took his pipe out of his mouth and looked at it. I beg your pardon old fellow," he said; "I forgot it was Sunday." He ran back home with the briar-root, and reappeared with a meerschaum.

Saved by a Woman's Bravery.

City Banker—Ruined, ruined! I am to-day worse than penniless!

Wife—Oh, husband, has the bank broken?

C. B.—Worse! worse than that.

Wife—And has your Chicago investment been swept away, too?

C. B.—Yes, and more; all your fortune I was keeping in trust.

Wife—Has it come to that? But cheer up, husband, dear; all will be right. We will weather the disaster.

C. B.—No hope; all is lost.

Wife (heroically)—No; not all. I will countermand the order for that new dress at Madame De Polonaise's.

C. B.—Thank heaven, we are saved! (Tableau).

Consumption Surely Cured.

To THE EDITOR:—Please inform your readers that I have a positive remedy for the above named disease. By its timely use thousands of hopeless cases have been permanently cured. I shall be glad to send two bottles of my remedy free to any of your readers who have consumption, if they will send me their express and post-office address. Respectfully, T. A. Slocum, M. C., 181 Pearl St., N. Y. (26nov6m.

Boys and Farming.

BOB BURDETTE TELLS WHY THE YOUNGSTERS LEAVE THE FARM

"Why do the boys leave the farm?" wails a writer in an agricultural journal. Well, dear brother, there are several reasons. One is because the boy is not 65 years old at his birth. Then, if there is a hoe on the farm weighing 14 ounces, bright as a nickle plate, and sharp as a razor, and another hoe weighing something less than a breaking plough, with an edge on it like a hammer, and a sapling with the bark on it for a handle, the hired man takes one and the boy gets the other, and every man in America knows which is the other. Did you ever stand with such a hoe in you hands away down in a corn row on some airless, still, hot summer day, 20 acres of corn-blades and tassels wilting about you, standing 14 inches higher than your head, shutting out every last trace of breathable air, and then hear a locust down in the edge of the timber strike up his long, strident monotonous call to make it ten times hotter? And all this time a cool creek not a mile away, loitering in deep, silent pools in shady places in the woods, or breaking into merry dancing ripples over the pebbles? And in the big, deep holes, the fish just lying around waiting for a boy? Well, then, you know why some boys leave the farm. Still boys can be kept on the farm and made to stay there all their lives. You drive a long spike through a boy's abdomen and through a live oak tree, and clinch or bolt it on the other side, and then saw off the boy's legs and break his back, and he will stay on the farm. Yes there are some other ways we know, but this is the only infallible method.

Nutritious Baking Powder.

By PROF. DOREMUS, of Bellevue Medical College. N. Y.

It is a serious problem for the physiological chemist to discover the best method of supplying the human system, especially an exhausted one, with the requisite amount of phosphatic food for the organism to remain in health. The phosphatic salts are never wanting in the most nourishing varieties of food, whether vegetable or animal. They are closely allied to all the vital functions, are constantly being eliminated from the body, and must be replaced by a fresh supply. The testimony of thousands goes to show that under the prevalent conditions and habits of American life, there are few who are not greatly benefitted when they partake of these same phosphates as restorative agents. The sales of phosphatic preparations for medicinal use, or as a mild tonic, have assumed enormous proportions.

On April 22nd, 1856, Prof. E. N. Horsford secured his letters patent for the manufacture and use of an acid phosphate of lime to be incorporated with starch and bicarbonate of soda, and thus serve as a baking powder. This is the first instance in which, besides acting as an aerating agent, a baking powder was to add nutritive elements to the bread. Phosphatic powders are to-day the sole exemplification of this important principle. The natural phosphates removed from the grain in the process of bolting the flour are by Horsford's method restored through the baking powder. While the residues which all baking powders leave, except those which consist of salts which volatilize completely under the heat of the baking oven, are of a nature which makes it a matter of doubt whether they should be introduced into the system, in case of the phosphatic powders the residue is of positive value and is not foreign to the flour, but composed of the same salts, practically which form the ash of cereal grains.—*Scientific American.*

The Old Reliable "Rumford Yeast Powder" is made by Prof. Horsford's process.

The Standard Authority in England for drugs and their uses, *The British Pharmacopœia*, speaks highly of the value of Pond's Extract for diseases of the mucous membrane, for Piles and for subduing Hemorrhages.

The Kalevala, the great national epic poem of the Finlanders, which Max Miller in his lectures "The Science of Language places by the side of the Iliad of Homer, is now for the first time, in complete form, translated into English, the translator being Dr. J. M. Crawford, of Cincinnati. It is shortly to be published in two octavo volumes, the poem being great in magnitude (nearly 23,000 lines) as well as in character.

Apart from the literary merit of the poem, which is pronounced by all critics to be extraordinary, it has a curious fascination for American students of poetry because it is seen, as in a mirror, the inspiration which enabled Longfellow to produce his famous Indian Edda "Hiawatha." Indeed, because of the close resemblances in many points, Longfellow was, by some critics, upon the appearance of Hiawatha, charged with plagiarism, though his friends claim that he made no more than legitimate use of the literary material which the study of the language and mythology of the Finns gave him. The present edition will for the first time give curious readers the opportunity of personal investigation, and should the "points of similarity" extend so greatly as to comprehend "popularity" also, the translator will be able to reap a small fortune. It is to be published by John B. Alden, New York and Chicago.

An Imperative Necessity.

What pure air is to an unhealthy locality, what spring cleaning is to the neat housekeeper, so is Hood's Sarsaparilla to everybody, at this season. The body needs to be thoroughly renovated, the blood purified and vitalized, the germs of disease destroyed. Scrofula, Salt Rheum, and all other blood disorders are cured by Hood's Sarsaparilla, the most popular and successful spring medicine.

Bill Nye Pathetic.

HE RELATES THE STORY OF THE FARMER'S RACE AGAINST TIME.

From the New York World.

"I've put in fifty years farmin.' I never drank licker in any form. I've worked from ten to eighteen hours a day; been economical in close and never went to a show more'n a dozen times in my life; raised a family and learned upwards of 200 calves to drink out of a tin pail without blowing all their vittles up my sleeves. My wife worked alongside o' me sewin' new seats on the boys' pants, skimmin milk and even helpin' me to load hay. For forty years we toiled along together and hardly got time to look into each other's faces or dared to stop and get acquainted with each other. Then her health failed. Ketched cold in spring-house, prob'ly skimmin' milk and washin' pans and scaldin' pails and spanking butter. Anyhow, she took in a long breath one day while the doctor and me were watchin' her, and she says to me, 'Henry,' says she, 'I've got a chance to rest,' and she put one tired woreout hand on the top of the other tired, woreout hand, and I knew she'd gone where they don't work all day and do chores all night.

"I took time to kiss her then. I'd been too busy for a good while previous to that, and then I called in the boys. After the funeral it was too much for them to stay around and eat the kind of cookin' we had to put up with, and nobody spoke up around the house as we used to. The boys quit whistlin' around the barn and talked kind of low to themselves about goin' to town and gettin a job.

"They're all gone now, and the snow is four feet deep on mother's grave up there in the old berryin' ground."

Thirty Facts Worth Knowing.

The second largest state is California.

Nebraska is more than twice the size of Indiana.

Michigan and Florida are the same size.

Texas is four times as large as the New England States.

Dakota is larger than England, Scotland and Ireland together.

The population of London, England, is equal to that of Canada, or that of New York State, including its cities.

Kentucky and Portugal are about the same size.

California is nearly five times as large as Ireland.

The Island of Cuba and the State of Tennessee are nearly equal in area.

Brazil is nearly as large as the United States; but the population of the latter is six times that of the former.

The population of Canada, New York, Ireland and Belgium are about the same.

If the people of Canada and of the United States were placed in the State of Texas, the number of persons to the square mile would be fewer than at present in China.

The population of Canada is double that of Australia.

Colorado is as large as New York, Pennsylvania and New Jersey together.

It would take ten states as large as Massachusetts to make a state as large as Kansas.

There are more people in the cities of New York and Brooklyn than in the State of Massachusetts, including its cities.

There are more people in the City of Chicago than in the State of Connecticut.

Our New York Letter.

NEW YORK, Thursday,——

DEAR MR. EDITOR:

The brightest and quaintest idea is the one the new publication "Dress" is advocating, "All ladies should wear pantaloons." Do you agree with it? At any rate, your male readers should know of the N. Y. Standard Pants Co. of 66 University Place, New York City, who are making to order fine, woolen pants for $3, and send them to customers by mail. They send to any address on receipt of 6 cents in stamps 25 samples of cloth to choose from, a full set of measurement blanks, a fine linen 60 inch tape measure free and a lot of other valuable points. They always guarantee satisfaction or refund the money. Tell every reader to try them. All New York is wild over these $3 pants. Everybody is wearing them.

Yours truly,

A. ROOSEVELT.

Archie's "Self-Denial."

From the Buffalo Express.

A young woman teacher in one of the Episcopal Sunday-schools a few Sundays ago had been seeking to convey to the minds of her little charges some idea of what constitutes a proper observance of the Lenten season. among other things she told them that they should give up some of their pleasures, and to enforce this idea she asked each what they would let go until Easter. Freddie said he would stop eating candy, Willie volunteered to lock up his checked game of life, Charley said he would not go to the theatre and Louis decided to dispense with the syrup on his pancakes. "And now, Archie," said the teacher, coming to the last lamb in her flock, "what pleasure are you going to give up!" "I'm goin' to stop comin' to Sunday school," was the prompt and decided answer.

Eggs as a Tribute to the King.

Formerly at the approach of Easter all the hen roosts of France were ransacked for the largest eggs, which were brought as a tribute to the king. At the conclusion of the Easter high mass in the chapel of the Louvre lackeys brought into the royal cabinet pyramids of gilded eggs, placed in baskets adorned with verdure; and the chaplain, after having blessed them distributed them in the presence of his most Christian majesty to all the persons about the court.

His Beard for a Shroud.

SILKY TRESSES FROM A DEAD MAN'S CHIN AFTER THIRTEEN YEARS BURIED.

Carson (Mo.) Special to Frisco Examiner.

Old-timers will doubtless remember the death of Hal Clayton some thirteen years ago. He was a gambler by profession, of the better class of sports, and when he died of a fever was buried in a vault in a cemetery and his body placed in a costly metallic casket under a glass case.

His wife, who was frantic with grief placed her diamonds on his shirt front. These stones were valued at $800. Fearful lest the gems would be taken from the vault, she placed a watch at the tomb, and it was maintained for many weeks. Clayton was a Southerner, and the body was disposed of after Southern fashion, above ground.

A few days ago George Dobbs, who has care of the cemetery, was possessed with a curiosity to visit Hal Clayton's tomb, and, securing the keys of the vault, took a look at the remains. He was astonished to find that Clayton's beard and mustache had grown under the glass case to such an extent that they reached below his knees. The massive beard was a rich brown color, extending in wavy masses over his body, and having a perfectly fresh healthy appearance, as it might have had on a living man The beard had been growing in this way thirteen years, and for aught anybody knows will hold its strange post-mortem vitality.

Clayton had a romantic life. He was engaged to the handsomest young girl in the South, and left her to seek his fortune in the West. She became tired of his abscence, and, setting out to find him, drifted homeless and friendless from one mining camp to another like a leaf in a storm. After years of this life she met her former lover, but was so changed by her wandering life that he refused to marry her.

After his repudiation of his old sweetheart he became sick, and when lying at death's door she came to his bedside and nursed him back to health. Filled with gratitude at her devotion, he renewed the affection of his youth and married her. She proved a devoted wife, and when he died she built at large expense the vault where his remains now lie and in which his rich brown beard has been growing all these years. Whether the diamonds are on his shirt front is not known as the beard hides the body from the knees up.

Growth of Gossip.

It takes a long, conscientious life to build up a reputation, which may yet be injured for a time by a breath of gossip. For example something like this may easily happen. Mrs. A says, in all innocence, to Mrs. B:

"That Mrs. Newcomer is so fond of her children. The other day when I called she was blowing soap bubbles with them through a common clay pipe,"

Mrs. B, in her next conversation with Mrs. C, retails the story, slightly altered:

"That Mrs. Newcomer is so odd. Mrs. A saw her amusing the children with a common clay pipe."

Mrs. C to Mrs. D—That Mrs. Newcomer uses a common clay pipe.

Mrs. D to Mrs. E—That Mrs. Newcomer smokes a horrid old pipe. I don't see how any woman in her sober senses could do that.

Mrs. E to Mrs. F—That Mrs. Newcomer smokes a pipe and drinks dreadfully.

Social conversations are often like the game of "Scandal." An innocent statement becomes so distorted, after many repetitions, that it would never be recognized at the source from which it started.—*Youth's Companion.*

SOME DOCTORS

honestly admit that they can't cure Rheumatism and Neuralgia. Others say they can but—don't. Athlophoros says nothing but—*cures.* That's the secret of its success. Years of trial have *proved* it to be a *quick, safe, sure* cure.

Concord, N. H., Sept. 3, 1887

In my own family Athlophoros was used as a last resort, the user having suffered from rheumatism for years and having been treated for the disease by different physicians in this State and Massachusetts without even temporary relief. Upon my recommendation scores of people have used this remedy with the same results claimed for it. C. H. WILSON.

Dubuque, Iowa, Jan. 2, 1886.

Athlophoros has completely cured me of nervous headache, and I feel thankful for all the good it has done me.

MRS. LOUISE CURRAY.

Send 6 cents for the beautiful colored picture, "Moorish Maiden."

THE ATHLOPHOROS CO. 112 Wall St. N.Y.

HOW'S YOUR LAME BACK?

STRENGTHEN AND RESTORE IT BY WEARING A

Hop Plaster

Why suffer with an aching back when a prompt and positive relief is at hand? The Hop Plasters completely and speedily cure Backache, Sidepain, Painful Muscles, Kidney Weakness, Rheumatism, Sciatica, Pleurisy, Chest Pains, Sore Lungs, Coughs, Crick and all Sudden, Sharp or Nervous pains. The soothing, pain-killing and strengthening virtues of Hops, Hemlock, Balsams and Gums combined. Sweet and clean. Sold everywhere, 25 cts., 5 for $1.00. Mailed for price by proprietors, Hop Plaster Company, Boston, Mass.

Look for the hop-vine wreath and signature of HOP PLASTER CO., on every genuine plaster. Beware of imitations and substitutions.

BLOOMSBURG PLANING MILL

The undersigned having put his Planing Mill on Railroad street, in first-class condition, is prepared to do all kinds of work in his line.

FRAMES, SASH, DOORS, BLINDS, MOULDINGS, FLOORING, Etc.

furnished at reasonable prices. All lumber used is well seasoned and none but skilled workmen are employed.

ESTIMATES FOR BUILDINGS

furnished on application. Plans and specifications prepared by an experienced draughtsman

CHARLES KRUG, Bloomsburg, Pa

Paine's Celery Compound

For The NERVOUS The DEBILITATED The AGED.

A NERVE TONIC. Celery and Coca, the prominent ingredients, are the best and safest Nerve Tonics. It strengthens and quiets the nervous system, curing Nervous Weakness, Hysteria, Sleeplessness, &c.

AN ALTERATIVE. It drives out the poisonous humors of the blood purifying and enriching it, and so overcoming those diseases resulting from impure or impoverished blood.

A LAXATIVE. Acting mildly but surely on the bowels it cures habitual constipation, and promotes a regular habit. It strengthens the stomach, and aids digestion.

A DIURETIC. In its composition the best and most active diuretics of the Materia Medica are combined scientifically with other effective remedies for diseases of the kidneys It can be relied on to give quick relief and speedy cure.

Hundreds of testimonials have been received from persons who have used this remedy with remarkable benefit. Send for circular, giving full particulars.

Price $1.00. Sold by Druggists. WELLS, RICHARDSON & CO., Prop'rs BURLINGTON, VT.

I CURE FITS!

When I say CURE I do not mean merely to stop them for a time, and then have them return again. I MEAN A RADICAL CURE. I have made the disease of

FITS, EPILEPSY or FALLING SICKNESS,

a life long study. I WARRANT my remedy to CURE the worst cases. Because others have failed is no reason for not now receiving a cure. Send at once for a treatise and a FREE BOTTLE of my INFALLIBLE REMEDY. Give Express and Post Office. It costs you nothing for a trial, and it will cure you Address

H. G. ROOT, M. C. 183 PEARL ST., NEW YORK

Best Pianos! Lowest Prices!!

D S ANDRUS & CO.,

HEADQUARTERS FOR

Steinway, Sohmer, Kranich & Bach Fischer, Emerson, Pease PIANOS,

AND THE CELEBRATED

Wilcox & White Organs.

Pianos Tuned and Repaired by competent workmen.

Send for Catalogues.

21 WEST THIRD ST., Williamsport, Pa.

novll-87-1y.

WHAT AILS YOU?

Do you feel dull, languid, low-spirited, lifeless, and indescribably miserable, both physically and mentally; experience a sense of fullness or bloating after eating, or of "goneness," or emptiness of stomach in the morning, tongue coated, bitter or bad taste in mouth, irregular appetite, dizziness, frequent headaches, blurred eyesight, "floating specks" before the eyes, nervous prostration or exhaustion, irritability of temper, hot flashes, alternating with chilly sensations, sharp, biting, transient pains there and there, cold feet, drowsiness after meals, wakefulness, or disturbed and unrefreshing sleep, constant, indescribable feeling of dread, or of impending calamity?

If you have all, or any considerable number of these symptoms, you are suffering from that most common of American maladies—Bilious Dyspepsia, or Torpid Liver, associated with Dyspepsia, or Indigestion. The more complicated your disease has become, the greater the number and diversity of symptoms. No matter what stage it has reached, Dr. Pierce's Golden Medical Discovery will subdue it, if taken according to directions for a reasonable length of time. If not cured, complications multiply and Consumption of the Lungs, Skin Diseases, Heart Disease, Rheumatism, Kidney Disease, or other grave maladies are quite liable to set in and, sooner or later, induce a fatal termination.

Dr. Pierce's Golden Medical Discovery acts powerfully upon the Liver, and through that great blood-purifying organ, cleanses the system of all blood-taints and impurities, from whatever cause arising. It is equally efficacious in acting upon the Kidneys, and other excretory organs, cleansing, strengthening, and healing their diseases. As an appetizing, restorative tonic, it promotes digestion and nutrition, thereby building up both flesh and strength. In malarial districts, this wonderful medicine has gained great celebrity in curing Fever and Ague, Chills and Fever, Dumb Ague, and kindred diseases.

Dr. Pierce's Golden Medical Discovery

CURES ALL HUMORS,

from a common Blotch, or Eruption, to the worst Scrofula. Salt-rheum, "Fever-sores," Scaly or Rough Skin, in short, all diseases caused by bad blood are conquered by this powerful, purifying, and invigorating medicine. Great Eating Ulcers rapidly heal under its benign influence. Especially has it manifested its potency in curing Tetter, Eczema, Erysipelas, Boils, Carbuncles, Sore Eyes, Scrofulous Sores and Swellings, Hip-joint Disease, "White Swellings," Goitre, or "Thick Neck," and Enlarged Glands. Send ten cents in stamps for a large Treatise, with colored plates, on Skin Diseases, or the same amount for a Treatise on Scrofulous Affections.

"FOR THE BLOOD IS THE LIFE."

Thoroughly cleanse it by using Dr. Pierce's Golden Medical Discovery, and good digestion, a fair skin, buoyant spirits, vital strength and bodily health will be established.

CONSUMPTION,

which is Scrofula of the Lungs, is arrested and cured by this remedy, if taken in the earlier stages of the disease. From its marvelous power over this terribly fatal disease, when first offering this now world-famed remedy to the public, Dr. Pierce thought seriously of calling it his "CONSUMPTION CURE," but abandoned that name as too restrictive for a medicine which, from its wonderful combination of tonic, or strengthening, alterative, or blood-cleansing, anti-bilious, pectoral, and nutritive properties, is unequaled, not only as a remedy for Consumption, but for all Chronic Diseases of the

Liver, Blood, and Lungs.

For Weak Lungs, Spitting of Blood, Shortness of Breath, Chronic Nasal Catarrh, Bronchitis, Asthma, Severe Coughs, and kindred affections, it is an efficient remedy.

Sold by Druggists, at $1.00, or Six Bottles for $5.00.

Send ten cents in stamps for Dr. Pierce's book on Consumption. Address,

World's Dispensary Medical Association, 663 Main St., BUFFALO, N. Y.

WE DO WEAR THE N. Y. STANDARD $3.00 CUSTOM MADE PANTS

We make goods only to order, and by our scientific measurement blankets fit you as well 1,000 miles away as we can at our store. We send our goods to customers both by mail and express, at buyer's option.

NEXT, by sending six cents in stamps you will receive by return mail a package of twenty samples of cloth for Pants, Suits, and Overcoats, and if you mention this paper, 60-inch Tape Measure Free. Also full set of measurement blanks. Try this and convince yourself.

OUR GUARANTEE: We never permit any one to be unhappy in dealing with us, for we always have and always will refund money for any goods returned.

REFERENCES.—American Express Co., New York City, with whom we refer by permission.

Send for samples and Call at our Store; Act now, and begin to save One-Half the cost of your clothing for the balance of your life. Call or address

N.Y. STANDARD PANT CO., 66 University Place, N. Y. City, Near Union Sq.

feb17-1y-8s

SICK HEAD-ACHE. NERVOUS HEAD-ACHE.

BOTH ARE SYMPTOMS OF A DISORDERED STOMACH AND LIVER.

MANDRAKE is A SEDATIVE, AND AS COMPOUNDED IN

DR. SCHENCK'S MANDRAKE PILLS

WILL PERMANENTLY CURE

HEAD-ACHE!

For Sale by all Druggists. Price 25 cts. per box; 5 boxes for 65 cts.; or sent by mail, postage free, on receipt of price. Dr. J. H. Schenck & Son, Philad'a.

Tutt's Pills

CURE

Malaria, Dumb Chills, Fever and Ague, Wind Colic, Bilious Attacks.

They produce regular, natural evacuations, never gripe or interfere with daily business. As a family medicine, they should be in every household.

SOLD EVERYWHERE.

EPPS'S

GRATEFUL-COMFORTING.

COCOA

feb17d4t.

TO CONSUMPTIVES

USE WINCHESTER'S HYPOPHOSPHITE OF LIME AND SODA. For consumption, weak lungs, coughs, asthma, bronchitis, and general debility it is an acknowledged specific remedy. TRY IT. Price $1 and $2 per bottle. Prepared only by WINCHESTER & CO., Chemists, 162 William St., New York. Sold by Druggists. Send for Circular. feb17d4t.

LIEBIG COMPANY'S EXTRACT OF MEAT. Finest and Cheapest Meat Flavouring Stock for Soups, Made Dishes and Sauces. Annual sale 8 000,000 jars.

LIEBIG COMPANY'S EXTRACT OF MEAT. An invaluable tonic. "Is a success and a boon for which nations should feel grateful."—See "Medical Press," "Lancet," &c.

GENUINE WITH BLUE SIGNATURE OF BARON LIEBIG in fac-simile across label. Highly recommended as a night cap instead of alcoholic drinks.

LIEBIG COMPANY'S EXTRACT OF MEAT. To be had of all Storekeepers, Grocers and Chemists. Sole agents for the United States (wholesale only) G. David & Co., 9 Fenchurch Avenue, London, England. feb17 d4t.

RAILROAD TIME TABLE

DR. SETH ARNOLD'S COUGH KILLER

CURES COUGHS, COLDS PREVENTS CONSUMPTION

All Druggists, 25c., 50c., and $1.00. Prepared only by Dr. Seth Arnold, Med. Corp., Woonsocket, R. I. C281&16m

DELAWARE, LACKAWANNA AND WESTERN RAILROAD.

BLOOMSBURG DIVISION.

STATIONS.	P M	P M	NORTH. A. M.	A. M.
NORTHUMBERLAND,	5 40	1 35	10 10	6 15
Cameron	5 55	....	10 25	6 30
Chulasky	6 00	....	10 29	6 34
Danville	6 08	1 58	10 36	6 40
Catawissa	6 25	2 14	10 53	6 58
Rupert	6 30	2 19	11 00	7 05
Bloomsburg	6 36	2 24	11 07	7 12
Espy	6 42	2 29	11 15	7 20
Lime Ridge	6 50	....	11 22	7 27
Willow Grove	6 54	....	11 26	7 31
Briarcreek	6 58	....	11 30	7 35
Berwick	7 05	2 48	11 37	7 42
Beach Haven	7 11	2 54	11 44	7 49
Hick's Ferry	7 18	2 59	11 48	7 55
Shickshinny	7 30	3 09	11 58	8 06
Hunlock's	7 43	3 19	12 08	8 17
Nanticoke	7 50	3 26	12 16	8 22
Avondale	7 54	.....	12 20	8 26
Plymouth	7 59	3 35	12 25	8 33
Plymouth Junction	8 03	3 39	12 30	8 38
Kingston	8 08	3 43	12 37	8 45
Bennett	8 12	....	12 41	8 49
Maltby	8 17	...	12 45	8 53
Wyoming	8 22	3 52	12 50	8 58
West Pittston	8 27	3 56	12 55	9 03
Pittston	8 33	4 01	1 03	9 09
Lackawanna	8 40	....	1 11	9 17
Taylorville	8 48	....	1 19	9 25
Bellevue	8 54	....	1 25	9 30
SCRANTON	9 00	4 22	1 30	9 35
	P M	P M	P M	A M

STATIONS.	A M	A M	SOUTH. P M	P M
SCRANTON	6 10	9 50	2 05	6 20
Bellevue	6 18	9 55	....	6 25
Taylorville	6 20	10 00	2 14	6 30
Lackawanna	6 25	10 08	2 21	6 37
Pittston	6 36	10 16	2 28	6 45
West Pittston	6 42	10 22	2 34	6 50
Wyoming	6 47	10 27	2 39	6 55
Maltby	6 51	10 30	....	6 59
Bennett	6 55	10 34	2 47	7 03
Kingston	6 58	10 38	2 50	7 07
Plymouth Junction	7 05	10 42	2 54	7 12
Plymouth	7 10	10 47	2 59	7 16
Avondale	7 14	10 51	3 03	7 21
Nanticoke	7 19	10 55	3 06	7 25
Hunlock's	7 26	11 02	3 19	7 43
Shickshinny	7 47	11 12	3 29	7 55
Hick's Ferry	7 55	11 22	3 39	8 07
Beach Haven	8 01	11 28	3 45	8 13
Berwick	8 07	11 37	3 51	8 20
Briarcreek	8 13	.....	3 57	8 27
Willow Grove	8 16	11 48	4 01	8 31
Lime Ridge	8 20	11 52	4 05	8 35
Espy	8 26	11 59	4 12	8 41
Bloomsburg	8 32	12 05	4 18	8 47
Rupert	8 37	12 10	4 24	8 52
Catawissa	8 42	12 15	4 29	8 57
Danville	8 57	12 30	4 46	9 15
Chulasky	9 03	.....	4 54	9 23
Cameron	9 07	12 40	5 00	9 28
NORTHUMBERLAND	9 22	12 55	5 15	9 45
	A M	P M	P M	P M

Connections at Rupert with Philadelphia & Reading Railroad for Tamanend, Tamaqua, Williamsport, Sunbury, Pottsville, etc. At Northumberland with P. & R. Div. P. R. R. for Harrisburg, Lock Haven, Emporium, Warren, Corry and Erie.

W. F. HALSTEAD, Gen. Man., Scranton, Pa

Pennsylvania Railroad.

Philadelphia & Erie R. R. Division, and Northern Central Railway.

TIME TABLE.

In effect FEB. 5, 1888. Trains leave Sunbury

EASTWARD,

9.40 a. m., Sea Shore Express (daily except Sunday), for Harrisburg and intermediate stations, arriving at Philadelphia 3.15 p. m.; New York, 5.50 p. m.; Baltimore, 4.40 p. m.; Washington 5.40 p. m., connecting at Philadelphia for all Sea Shore points. Through passenger coach to Philadelphia.

1.43 p. m.—Day express (daily except Sunday), for Harrisburg and intermediate stations, arriving at Philadelphia 6.50 p. m.; New York, 9.35 p. m.; Baltimore 6.45 p. m.; Washington, 7.45 p. m. Parlor car through to Philadelphia and passenger coaches through to Philadelphia and Baltimore.

7.45 p. m.—Renovo Accommodation (daily for Harrisburg and all intermediate stations, arriving at Philadelphia 4.35 a. m.; New York 7.10 a. m. Baltimore, 5.15 a. m.; Washington 6.05 a. m.; Sleeping car accommodations can be secured at Harrisburg for Philadelphia and New York. On Sundays a through sleeping car will be run; on this train from Williamsp't to Philadelphia. Philadelphia passengers can remain in sleeper undisturbed until 7 a. m.

2.50 a. m.—Erie Mail (daily except Monday, for Harrisburg and intermediate stations, arriving at Philadelphia 8.25 a. m. New York, 11.35 a. m.; Baltimore 6.15 a. m.; Washington, 7.20 a. m. Through Pullman sleeping cars are run on this train to Philadelphia, Baltimore and Washington, and through passenger coaches to Philadelphia and Baltimore.

WESTWARD.

5.10 a. m.—Erie Mail (daily except Sunday), for Erie and all intermediate stations and Canandaigua and intermediate stations, Rochester, Buffalo and Niagara Falls, with through Pullman Palace cars and passenger coaches to Erie and Rochester.

9.53—News Express (daily except Sunday) for Lock Haven and intermediate stations.

12.52 p. m.—Niagara Express (daily except Sunday) for Kane and intermediate stations and Canandaigua and principal intermediate stations, Rochester, Buffalo and Niagara Falls with through passenger coaches to Kane and Rochester and Parlor car to Williamsport.

5.30 p. m. Fast Line (daily, except Sunday) for Renovo and intermediate stations, and Elmira, Watkins and intermediate stations, with through passenger coaches to Renovo and Watkins.

9.30 p. m.—Sunday mail for Renovo and intermediate station.

THROUGH TRAINS FOR SUNBURY FROM THE EAST AND SOUTH.

Sunday mail leaves Philadelphia 4.30 a. m Harrisburg 7.40 arriving at Sunbury 9.30 a. m. with through sleeping car from Philadelphia to Williamsport.

News Express leaves Philadelphia 4.30 a. m. Harrisburg, 8.10 a. m. daily except Sunday arriving at Sunbury 9.53. a. m.

Niagara Express leaves Philadelphia, 7.40 a. m.; Baltimore 7.30 a. m. (daily except Sunday arriving at Sunbury, 12.52 p. m., with through Parlor car from Philadelphia and through passenger coaches from Philadelphia and Baltimore.

Fast Line leaves New York 9.00 a. m.; Philadelphia, 11.50 a. m.; Washington, 9.50 a. m.; Baltimore, 10.45 a. m., (daily except Sunday) arriving at Sunbury, 5.30 p. m., with through passenger coaches from Philadelphia and Baltimore.

Erie Mail leaves New York 8.00 p. m.; Philadelphia, 11.25 p. m.; Washington, 10.00 p. m.; Baltimore, 11.20 p. m., (daily except Saturday) arriving at Sunbury 5.10 a. m., with through Pullman Sleeping cars from Philadelphia, Washington and Baltimore and through passenger coaches from Philadelphia.

SUNBURY, HAZLETON & WILKESBARRE RAILROAD AND NORTH AND WEST BRANCH RAILWAY.

(Daily except sunday.)

Wilkesbarre Mail leaves Sunbury 9.05 a. m. arriving at Bloom Ferry 10.46 a. m., Wilkes-barre 12.20 p. m.

Express East leaves Sunbury 5.35 p. m., arriving at Bloom Ferry 6.26 p. m.; Wilkes-barre 7.55 p. m

Sunbury Mail leaves Wilkesbarre 10.20 a. m. arriving at Bloom Ferry 11.49 a. m., Sunbury 12.45 p. m

Express West leaves Wilkes-barre 3.05 p. m., arriving at Bloom Ferry 4.39 p. m., Sunbury 5.20 p. m

SUNDAY ONLY.

Sunday mail leaves Sunbury 9.20 a. m., arriving at Bloom Ferry 10.16 a. m., Wilkes-Barre 11.45 a. m.

Sunday accommodation leaves Wilkes-Barre 5.10 p. m., arriving at Bloom Ferry, 6.39 p. m., Sunbury, 7.20 p. m.

CHAS. E. PUGH, Gen. Manager. J. H. WOOD, Gen. Passenger Agent.
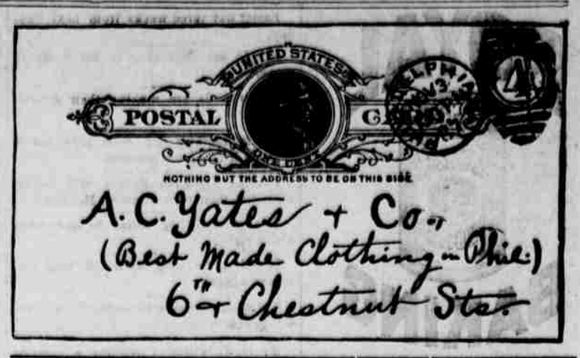
SUBSCRIBE FOR THE COLUMBIAN