A Romance in Real Life Develops in Huntingdon County.

JACOB STAHLEY, A SUPPOSED SUICIDE, APPEARS AFTER THIRTEEN YEARS TO CLAIM HIS INHERITANCE NOW ENJOYED BY HIS FORMER WIFE AND ADOPTED SON.

A case involving a most intricate legal problem and all the features of a romance was brought to the attention of the court at Huntingdon on the 12th inst. In 1872 Jacob Stahley, an old man of eccentric habits, died in Shaver's Creek, leaving property worth $30,000. A protracted settlement of his estate reduced this amount to about $25,000 and over this a long and stubborn legal controversy was waged.

Stahley left a widow and a son. The widow has been his fifth wife, and the son, who was also named Jacob was supposed to be the child of his second wife, though it was found necessary to legitimatize him by an act of Assembly. In early life the son Jacob left home, and in 1860 married. He lived with his wife fourteen years, and in 1874 suddenly disappeared, since which time no trace of him could be obtained until a short time ago, when he voluntarily put himself in communication with M. S. Leytle, an attorney of Huntingdon.

In 1868 young Stahley and his wife went to Rebecca, Neb., where he was appointed postmaster, but some irregularities resulted in his being sent to the House of Correction at Detroit, Mich. He was extravagant and improvident, and it was doubtless, his father's knowledge of these qualities that induced him to make a peculiar will. The instrument was executed in December 1870, and two years later the testator died. It provided that the real estate should be rented by his executor and the rents paid annually to his son, Jacob, at whose death the property should go to his heirs, including his wife. It also provided that the executor might sell the real estate at his discretion, and that all moneys at the death of the son, Jacob, should be equally divided among his heirs.

In 1872 young Jacob and his wife returned from the West after the death of his father. He had left numerous creditors in this State, and as his father's will did not provide that the annuity should not be liable for the son's debts the latter's creditors obtained judgments against him and attached the money in the hands of the executor, so that he never received any of it. Being childless, Stahley determined upon obtaining an heir by adoption and selected a boy 3 years old, named George Lightner, son of a very poor man in Stone Valley.

A PECULIAR DISAPPEARANCE.

Stahley continued to live with his family until February 13, 1874, when he very mysteriously disappeared, leaving a note for his wife, in which he stated that he had concluded to drown himself and that his body would be found in the Juniata River. His coat, hat and other articles of clothing were found at the place indicated, but although diligent search was continued for several weeks in the river, no trace of his body was ever found. After waiting for seven years Mrs. Stahley took out letters of administration on his estate and a distribution of the property left by old Jacob Stahley was made equally between her and the adopted son. Soon after her husband's supposed death, Mrs. Stahley remarried and located in one of the extreme Western states, where she is still living. The adopted son, who is now in his fifteenth year, resides with his natural parents in Huntingdon county. A considerable portion of his share of the division has been expended on his education.

Now comes the sequel of this singular story. In January last Stahley, whom every one believes to be dead, wrote to M. S. Leytle, under the assumed name of W. W. Williams. He was then living in Boston, but now resides in North Dighton, Mass. He made inquiry after the Stahley family, and particularly about the estate of old Jacob Stahley. Mr. Leytle, having been his attorney, at once recognized the handwriting, and during the correspondence that followed Stablhy threw off his disguise and acknowledged his identity. He has never been away from Massachusetts, he says, since his sudden disappearance thirteen years ago. In his letters he expresses repentance for his erratic course, but says that under his assumed name he has lived an exemplary life and has acquired a good reputation. He now desires that his father's estate, long since divided between his wife, who has since remarried, and their adopted son, be recovered and transferred to himself, and to this end his attorney began the preliminary proceedings in the prosecution before Judge Furst. Whether the estate can be recovered is a question over which there is much difference of opinion inasmuch as the court six years ago accepted the supposition of Stabley's death by reason of his protracted absence and his expressed determination to commit suicide.

A Lion-Tamer's Nerve.

Crockett made the greatest name for himself of any lion tamer, not in England alone, but in France, Germany and America. "I remember," says Archibald Forbes, "the time when the six lions were loose at one time in Astley's. The Sangers had sent the beasts up from Edmonton on the night before. Nobody to this day knows how they got out of their dens; but it was thought at the time that some one of the grooms—with whom the manager was very unpopular, he used to fine them so mercilessly—had let them loose maliciously, that they might get at the horses. There they were, anyhow, loose in the place, smelling the horses, and mad to get at them. They had already killed a man, and had eaten him when Crockett arrived. Without halting an instant, he dashed in among them single-handed, with only a switch in his hand, and I'm blest if he didn't manage to den them all single-handed. That was nerve for you."

A "Dull Boy."

One remarkable point in the career of the late Henry Ward Beecher will be noted by the hopeful and expectant fathers of dull boys—the lateness of the period at which his intellect began to assume shape. This wonderful orator, poet, actor and pulpiteer was a dull boy. He loved to wander in the woods. He hated books, while he had a warm side for nature. At school he was considered something of a dunce, one biographer says. His desire for reading was awakened by a sensational sea story, and he came near being a sailor. But at that point the intellect vivified, and out of the chrysalis came the great man whose fame filled the world. Let not this bit of history be lost upon the parents who are anxiously watching the development of boys who care more for fishing than for books.—*New York World.*

An Arab Theatre in Cairo.

Large rose colored bills posted on the doors announced that the troupe of Abou Chalile-el-Kabbani, of Damas, was to give a series of performances of the love tragedy of "Emir Mahmoud," in the presence of the nobility and gentry of the neighborhood. The theatre was crammed, it presented a picturesqe scene. The gallery was filled with the white turbans and blue smocks of the lower classes. The gentry, dressed in colored stamboulines or black caftan and fez, occupied the pit. As for the boxes, they were set apart for the nobility, who were all in irreproachable European costumes. No ladies were there save two English girls in a stage box, probably daughters of an officer belonging to the army of occupation. Loud gossip and laughter rose from all sides. The purveyors of refreshments kept up a most infernal din. The theatre was stifling with the smoke of cigarettes.

At length the curtain rose, but it was some time before the actors could get a hearing. They were attired as Bedouins, and gesticulated furiously. There were no actresses, the female roles being played by young men, as is the custom in the east. It was the same with the ballet, the girls being replaced by youths, who where got up so skillfully that at a certain distance the delusion was complete. The audience applauded not with their hands but with their feet and walking sticks. The delivery of the actors was the most monotonous and somnolent that could be imagined. The solemn, comic, or tender passages were all given in the same tone. In short, their acting resembled that of a child who has learned a fable by heart and recites it without any knowledge of what he is saying. The singing was of the same kind; it was one monotonous nasal howl or shriek, which either drove you to sleep or—out of the theatre.—*Foreign Letter.*

Cure for Frozen Feet.

For years I suffered great pain during the spring on account of frozen feet. My feet were frozen severely once, and as a result they froze easily afterward. When the first warm weather came, the itching would be almost intolerable, and the flesh so tender that I could not wear a shoe, no matter how large. I tried turpentine, spirits of camphor, coal oil, etc., and all the liniments for frozen feet that I could hear of, and yet had no relief. One day a friend gave me the following recipe: "Put enough boiling water in a pail to cover your feet; in this dissolve all the powdered alum possible; as soon as you can bear it, place your feet in the water and soak them for two hours, adding hot water and alum as the water in the pail cools keeping it as hot as it can be borne." I tried this one evening, and the next morning drew on my boots (something I had not done for weeks), though my feet were a little sore; by noon this soreness was all gone, and I had no more trouble that season. I have frozen my feet several times since, but as soon as they became painful, I tried the hot water and alum bath, and it has never failed to effect a cure.—*Cor. American Agriculturist.*

Managing for Eggs.

In relation to failures in the care of fowls, the *Dakota Farmer* says:

When the poultryman has made his preparations and begun his operations, he is often disappointed at not receiving a fair return in eggs for the attention and care bestowed. The majority of failures arise with those who have given the fowls all they can eat, and, with a liberal supply of ground oyster shells, ground bone, gravel, fresh water and green food, no eggs reward the persevering poultryman. The cause of failure is that the hens are overfed. It is always a mistake to keep food before them, and, though a variety should be given, care must be exercised not to feed a full meal except at night. If the food is so given that the hens will not be satisfied with the quantity they have received they will hunt for more, and keep busily at work. This avoids idleness and prevents them from pulling feathers or becoming too fat. In the morning the soft food may be given, but it is best not to give quite enough rather than a full allowance. Then scatter a few grains in cut straw, dirt or litter, and let them get to work scratching. At night give a full meal. By keeping the hens warm, busy and in moderate condition they will lay well.

Why Shoes Are Thrown at Weddings.

The custom of throwing one or more old shoes after the bride and groom, either when they go to church to be married or when they start on their wedding journey, is so old that the memory of man stretches not back to its begining. Some think it represents an assault, and is a lingering trace of the custom among savage nations of carrying away the bride by violence; others think that it is a relic of the ancient law of exchange or purchase, and that it formerly implied the surrender by the parents of all dominion or authority over their daughter. It has a likeness to a Jewish custom mentioned in the Bible. Thus in Deuteronomy we read that when the brother of a dead man refused to marry his widow she asserted her independence of him by "loosing his shoe." Also in Ruth, when the kinsman of Boaz gave up his claim to the inheritance of Ruth and to Ruth also he indicated his assent by plucking off his shoe and giving it to Boaz. It was also the custom of the middle ages to place the husband's shoe on the head of the nuptial couch, in token of his domination.

The Toboggan Slide.

"What is this toboggan business we read so much about in the papers?" he asked in a Grand River avenue store the other day as he and his wife stood warming their hands at the stove.

"Why, a toboggan is a high platform with an icy slide running down."

"Yes."

"You get up there with your sled, take a pretty girl on for a partner, and down you go like greased lightning."

"Girls are willing, are they?"

"Oh, yes."

"Lots of 'em around?"

"Dozens of 'em."

"Now, that's enough!" said the wife as she turned on him. "If there was twenty toboggans between here and the city hall you'd go right along and sell them butter and eggs and then jog home with me without a slide!"

"Yes, I reckon I'd have to," remarked the old man with an awful sigh, and then he changed the subject to brown sugar and baking-powder.—*Detroit Free Press.*

The rack was one of the instruments of torture in the olden time. The music rack is usually used for the same purpose to day.

What Pompeii Died of.

A Rochester reporter chanced to be standing beside the delivery desk of one of the city libraries when a well-dressed lady of thirty approached the desk. The librarian was cutting the leaves of a new copy of the "Last Days of Pompeii," every now and then stopping to read a passage from the famous novel. The lady glanced around listlessly and said: "I would like to find something new in the way of nice reading. Nothing very strong you know, something light and amusing. That is a nice looking book you have there. What is it?"

"It is the 'Last Days of Pompeii.'"

"'Last Days of Pompeii,' Pompeii—Pompeii—who was Pompeii? What did he die of? I never could bear tragedy."

"I believe he died of an eruption. Yes, this is rather tragical," replied the librarian, with the faintest smile imaginable. The lady departed after securing something "light and amusing," and without the slightest idea that she had furnished any amusement.

RUSHING TO DEATH

in the attempt to swim the Niagara Whirlpool Rapids is no more reckless or dangerous than to trifle with disease which each day secures a stronger hold and hastens the end of life. This is specially true of rheumatism, neuralgia, sciatica, and nervous headache, which though perhaps slight at first are extremely dangerous, and steadily secure a firmer grip until at last the agony is unendurable and sudden death brings relief.

These diseases can be cured by the use of Athlophoros which, in connection with Athlophoros Pills, never fails when properly used. Read the following from those who have tested it.

C. A. Steward, Nelson, Pa., says: "Athlophoros has saved my mother's life. Last spring, two of the best physicians in the county, said she could not live two months. She had been helpless for a year, had to be lifted off and on the bed, limbs all drawn out of shape, cords contracted, flesh sore to the touch, could not be lifted or touched without screaming aloud. The soreness is all gone, the cords relaxed, appetite good and gaining every day, and I think a few more bottles will cure her."

New Haven, Conn.

I had the neuralgia for three months in my face. Went to the doctor; he gave me some medicine to take internally and a preparation of chloroform to put on the outside, but it did not do any good. Could not sleep night or day. Had suffered so much and so long that I was afraid it would drive me crazy. Was told to try Athlophoros by a party it had cured of the rheumatism. After taking part of a bottle the pain all left as by magic, and now I am well, with not a sign of neuralgia about me.

MAMIE DIETRICH, 16 Hudson St.

Every druggist should keep Athlophoros and Athlophoros Pills, but where they cannot be bought of the druggist the Athlophoros Co., 112 Wall St., New York, will send either (carriage paid) on receipt of regular price, which is $1.00 per bottle for Athlophoros and 50c. for Pills.

For liver and kidney diseases, dyspepsia, indigestion, weakness, nervous debility, diseases of women, constipation, headache, impure blood, &c., Athlophoros Pills are unequaled. 9

oct22-86-6ms.

You Can't BEAT THEM! For General Family use they are Vastly Superior to ALL other kinds.

THE FAMOUS HOP PLASTERS

Clean, fragrant, curative and highly medicinal, prepared from Fresh Hops, Balsams, Extracts and Gums, *spread on white muslin.*

They restore and vitalize weak parts, subdue inflammation and instantly banish pain whether in the Back, Side, Hip, Leg, Kidneys, Joints, Shoulder, Chest, Breast, Stomach or Muscles. Powerfully soothing, pain allaying and strengthening. *The best plaster on earth* is the verdict of thousands. Mailed for price by proprietors,

Hop Plaster Company, Boston, Mass.

☞Swindlers abroad! This plaster is spread on white muslin, ready for instant use. HOP PLASTER CO., signature on every plaster.

AGENTS WANTED to canvass for one of the largest, oldest-established, best-known Nurseries in the country. Most liberal terms. Unequaled facilities. Prices low. Catalogue free. Established 1848. W. & T. SMITH, Geneva, N.Y. [apr15d4t]

CURE FOR THE DEAF.

Peck's Patent Improved Cushioned Ear Drums perfectly restore the hearing no matter whether deafness is caused by colds, fever or injuries to the natural drums. Always in position, but invisible to others and comfortable to wear. Music, conversation, even whispers heard distinctly. We refer to those using them. Send for illustrated book of proofs free. Address F. HISCOX, 849 Broadway 853 N. Y. ap.15 4 wd

Established 1866. FAY'S MANILLA ROOFING!

Takes the lead; does not corrode like tin or iron, nor decay like shingles or tar compositions; easy to apply; strong and durable; at half the cost of tin. Is also a SUBSTITUTE for PLASTER at Half the Cost. CARPETS and RUGS of same material, double the wear of Oil Cloths. Catalogue and samples FREE. W. B. FAY & CO., CAMDEN, N. J. apr 54d.

DO YOU KNOW IT?

WINCHESTER'S HYPOPHOSPHITE OF LIME AND SODA is a matchless remedy for Consumption in every stage of the disease. For Coughs, Weak Lungs, Throat diseases, Loss of Flesh and Appetite, and all forms of general debility it is an unequaled Specific Remedy. ☞BE SURE AND GET WINCHESTER'S PREPARATION. $1 and $2 per bottle Sold by Druggists. WINCHESTER & CO., 169 William St., New York. [dapr15-4t]

PARKER'S HAIR BALSAM

the popular favorite for dressing the hair. Restoring color when gray, and preventing Dandruff. It cleanses the scalp, stops the hair falling, and is sure to please. 50c. and $1.00 at Druggists.

HINDERCORNS.

The safest, surest and best cure for Corns, Bunions, &c. Stops all pain. Ensures comfort to the feet. Never fails to cure. 15 cents at Druggists. Hiscox & Co., N. Y. apridst.

KIDNEY PAINS

IN ONE MINUTE, that weary, lifeless, all-gone sensation ever present with those of Inflamed Kidneys, Weak Back and Loins, Aching Hips and Sides, Uterine Pains, Weakness, and Inflammation, is relieved and speedily cured by the Cuticura Anti-Pain Plaster, a new, original, elegant and infallible antidote to pain and inflammation. At all druggists, 25c.; five for $1.00; or of Potter Drug and Chemical Co., Boston. apridst.

WANTED—WOMAN Active and Intelligent to represent established business in own locality. Permanent position and good salary. References exchanged. Gay Mfg. Co., 16 Barclay St., N Y. apridst.

DYSPEPSIA.—Its Nature, Causes, Prevention and Cure, being the experience of an actual sufferer, by John H. McAlvin, Lowell, Mass., 14 years tax collector. Sent free to any address. apr 4wd

DEAFNESS Its causes and a new and successful CURE at your own home, by one who was deaf twenty-eight years. Treated by most of the noted specialists without benefit. *Cured himself in 3 months* and since then hundreds of others. Full particulars sent on application. T. S. PAGE, No. 41 West 31st St., New York City. apridst.

HIRES' ROOT BEER. IMPROVED.

Package, 25 cents, makes 5 gallons of a delicious, sparkling, temperance beverage. Strengthens and purifies the blood. Its purity and delicacy commend it to all. Sold by all druggists and storekeepers. apri1td.

MASON & HAMLIN ORGANS.

Highest Honors at all Great World's Exhibitions since 1867. 100 styles, $22 to $900. For Cash, Easy Payments, or Rented. Catalogue, 46 pp, 410, free.

PIANOS.

The new mode of piano construction invented by Mason & Hamlin in 1882 has been fully proved, many excellent experts pronouncing it the "greatest improvement made in pianos of the century." For full information, send for Catalogue.

Mason & Hamlin Organ & Piano Co., Boston, New York, Chicago. apridst.

ELY'S CATARRH Cream Balm

Cleanses the Head. Allays Inflammation. Heals the sores. Restores the Senses of Taste, Smell, Hearing. A Quick Relief. A HAY-FEVER Positive Cure.

A particle is applied into each nostril and is agreeable. Price 50 cents at druggists; by mail, registered, 60 cents. Circulars free. ELY BROS, Druggists, Owego, N. Y. apridst

WILKES-BARRE CITY BRUSH FACTORY

MANUFACTURERS OF ALL KINDS OF

BRUSHES.

No. 3 North Canal St., Near L. V. R. R. Depot.

John H. Derby, PROPRIETOR.

☞Will call on dealers once in six weeks. Save your orders. [oct1.1y

Working Classes Attention.

We are now prepared to furnish all classes with employment at home, the whole of the time, or for their spare moments. Business new, light and profitable. Persons of either sex easily earn from 50 cents to $5.00 per evening, and a proportional sum by devoting all their time to the business. Boys and girls earn nearly as much as men. That all who see this may send their address, and test the business, we make this offer. To such as are not well satisfied we will send one dollar to pay for the trouble of writing. Full particulars and outfit free. Address GEORGE STINSON & Co., Portland, Maine. dec24-86-1y.

THE RICHEST HUMOROUS BOOK of the AGE is Samantha at Saratoga,

by Josiah Allen's Wife. Miss HOLLY spent all last season amid the whirl of fashion at Saratoga, and takes off its follies, flirtations, low neck dressing, pug dogs, &c., in her inimitable mirth-provoking style. The book is profusely illustrated by OPPER, the renowned artist of "Puck." BRIGHT AGENTS WANTED. Address, HUBBARD BROS., Pubs., Philadelphia, Pa. [3apri.

PEARL TOP LAMP CHIMNEY

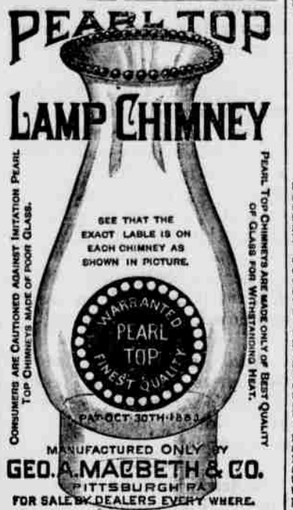

CONSUMERS ARE CAUTIONED AGAINST IMITATION PEARL TOP CHIMNEYS MADE OF POOR GLASS.

PEARL TOP CHIMNEYS ARE MADE ONLY OF BEST QUALITY OF GLASS FOR WITHSTANDING HEAT.

MANUFACTURED ONLY BY GEO. A. MACBETH & CO. PITTSBURGH PA.

FOR SALE BY DEALERS EVERY WHERE.

dec 3 86 n c & co.

Equitable MORTGAGE COMPANY.

CAPITAL, - - $600,000

DEBENTURES —AND— Guaranteed Farm Mortgages

OFFICES. NEW YORK, 208 Broadway. BOSTON, 19 Court Street. PHILADELPHIA, 1113, 4th St. KANSAS CITY, Mo. 4th & Del. Sts.

REFERENCES. First Nat. Bank, NEW YORK. Boston Nat. Bank, BOSTON. 7th Nat. Bk., PHILADELPHIA. Am. Nat. Bank, KANSAS CITY

For rates of interests and full information SEND FOR PAMPHLET

To J. H. MAIZE, Attorney-at-Law, Agt., Bloomsburg, Pa. Jan14-3ms.

FIRST PREMIUM. PHILADA 1876. Grand Prize Medal, Paris, 1878.

DREYDOPPEL'S BORAX SOAP

Ask your Grocer for it. Wm. Dreydoppel, Mfr. 226 North Front Street, PHILADELPHIA, PA. jun4-86-1y-apr1tc.

$25,000.00 IN GOLD!

WILL BE PAID FOR ARBUCKLES' COFFEE WRAPPERS.

1 Premium,	$1,000.00	
2 Premiums,	$500.00	each
6 Premiums,	$250.00	"
25 Premiums,	$100.00	"
100 Premiums,	$50.00	"
200 Premiums,	$20.00	"
1,000 Premiums,	$10.00	"

For full particulars and directions see Circular in every pound of ARBUCKLES' COFFEE. rly.

TARRANT'S SELTZER APERIENT

Now when the buds begin to show,
'Tis time for young and old to know
That *Fevers, Lassitude* and all
The ills at *Indigestion* call.
With every trouble, ache or pain,
That follows in the *Bilious* train,
Will scatter like the thieves of night
Before a draught of Seltzer bright.

apr19d4t.

DR. SINE'S SYRUP CURES COUGHS AND COLDS.

SINE'S SYRUP WATCHES & YOU SLEEP

NOV19-86-6ms.

Beautify Your Homes.

MUSIC JOHNSTON'S KALSOMINE

READY FOR USE.

White and choice colors. Cheaper and Better than wall paper or oil paint. Purifies all surfaces and kills germs of disease. Any one can use it.

IT IS THE BEST.

Gold Medal and Highest Awards. Beware of imitations. If not for sale in your town, send for sample card and prices.

Dry Kalsomine and Fresco Paint Works, 25 & 27 John St., Brooklyn, N. Y. apridst.

SCOTT'S EMULSION OF PURE COD LIVER OIL And Hypophosphites of Lime & Soda

Almost as Palatable as Milk.

The only preparation of COD LIVER OIL that can be taken readily and tolerated for a long time by delicate stomachs.

AND AS A REMEDY FOR CONSUMPTION, SCROFULOUS AFFECTIONS, ANÆMIA, GENERAL DEBILITY, COUGHS AND THROAT AFFECTIONS, and all WASTING DISORDERS OF CHILDREN it is marvellous in its results.

Prescribed and endorsed by the best Physicians in the countries of the world.

FOR SALE BY ALL DRUGGISTS. oct-22-1y

RAILROAD TIME TABLE

DELAWARE, LACKAWANNA AND WESTERN RAILROAD.

BLOOMSBURG DIVISION.

NORTH. p.m.	p.m.	a.m	STATIONS.	SOUTH. a.m.	a.m.	p.m.
9 00	12 30	8 30	....Scranton	6 10	9 15	1 50
8 54	12 26	8 26	....Bellevue	6 15	9 20	2 10
8 48	12 22	8 22	..Taylorville	6 20	9 26	2 15
8 40	12 15	8 16	..Lackawanna	6 27	9 34	2 22
8 33	12 08	8 10	...Pittston	6 34	9 41	2 30
8 27	12 03	8 03	..West Pittston	6 40	9 47	2 36
8 22	11 58	7 58	....Wyoming	6 45	9 52	2 41
8 17	11 54	7 54	....Maffly	6 49	9 56	2 44
8 12	11 50	7 50	....Bennett	6 53	10 00	2 47
8 08	11 47	7 47	....Kingston	6 58	10 05	2 50
8 03	11 42	7 42	Plymouth Junc	7 02	10 10	2 55
7 59	11 38	7 38	...Plymouth	7 07	10 15	3 00
7 54	11 34	7 34	....Avondale	7 12	10 20	3 05
7 50	11 30	7 30	....Nanticoke	7 15	10 25	3 10
7 43	11 23	7 23	Huntlock's Creek	7 23	10 32	3 27
7 30	11 12	7 12	Shickshin	7 37	10 44	3 39
7 18	11 00	7 00	..Hick's Ferry	7 50	11 11	3 52
7 11	10 54	6 54	..Beach Haven	7 57	11 06	3 58
7 05	10 47	6 47	....Berwick	8 04	11 13	4 12
6 58	10 41	6 41	..Briar Creek	8 10	11 20	4 05
6 54	10 38	6 38	..Willow Grove	8 14	11 25	4 16
6 50	10 34	6 34	...Lime Ridge	8 18	11 29	4 20
6 42	10 27	6 27	.....Espy	8 25	11 36	4 27
6 36	10 21	6 21	..Bloomsburg	8 30	11 44	4 34
6 30	10 16	6 16	.....Rupert	8 36	11 50	4 40
6 25	10 11	6 11	Catawissa Bridge	8 41	11 55	4 46
6 08	9 56	5 56	....Danville	8 58	12 13	5 04
6 00	9 49	5 49	....Chulasky	9 05	12 20	5 12
5 55	9 45	5 45	....Cameron	9 08	12 25	5 17
5 40	9 32	5 32	Northumberland	9 25	12 40	5 35
p.m.	am.	a.m.		a.m.	a.m.	p.m

W. F. HALSTEAD, Supt.

Superintendent's office, Scranton, Feb.1st, 182

Pennsylvania Railroad.

Philadelphia & Erie R. R. Division, and Northern Central Railway.

TIME TABLE.

In effect Jan. 30, 1887. Trains leave Sunbury.

EASTWARD,

9.40 a. m., Sea Shore Express (daily except Sunday), for Harrisburg and intermediate stations, arriving at Philadelphia 3.15 p. m.; New York, 6.30 p. m.; Baltimore, 3.10 p. m.; Washington, 5.50 p. m., connecting at Philadelphia for all Sea Shore points. Through passenger coach to Philadelphia.

1.43 p. m.—Day express daily except Sunday), for Harrisburg and intermediate stations, arriving at Philadelphia 6.50 p. m.; New York, 9.35 p. m.; Baltimore 6.45 p. m.; Washington, 7.45 p. m. Parlor car through to Philadelphia and passenger coaches through to Philadelphia and Baltimore.

7.45 p. m.—Renovo Accommodation (daily for Harrisburg and all intermediate stations, arriving at Philadelphia 4 26 a. m.; New York 7.10 a. m. Baltimore, 4.55 a. m.; Washington 6 00 a. m.; Sleeping car accommodations can be secured at Harrisburg for Philadelphia and New York. On Sundays a through sleeping car will be run; on this train from Williamsp't to Philadelphia. Philadelphia passengers can remain in sleeper undisturbed until 7 a. m.

2.50 a. m.—Erie Mail (daily except Monday, for Harrisburg and intermediate stations, arriving at Philadelphia 8.25 a. m. New York, 11.30 a. m.; Baltimore 8.15 a. m.; Washington, 9.30 a. m. Through Pullman sleeping cars are run on this train to Philadelphia, Baltimore and Washington, and through passenger coaches to Philadelphia and Baltimore.

WESTWARD.

5.10 a. m.—Erie Mail (daily except Sunday), for Erie and intermediate stations and Canandaigua and intermediate stations, Rochester, Buffalo and Niagara Falls, with through Pullman Palace cars and passenger coaches to Erie and Rochester.

9.53—News Express (daily except Sunday) for Lock Haven and intermediate stations.

12.52 p. m.—Niagara Express (daily except Sunday) for Kane and intermediate stations and Canandaigua and principal intermediate stations, Rochester, Buffalo and Niagara Falls with through passenger coaches to Kane and Rochester and Parlor car to Williamsport.

5.30 p. m. Fast Line (daily except Sunday) for Renovo and Intermediate stations, and Elmira, Watkins and Intermediate stations, with through passenger coaches to Renovo and Watkins.

9.30 a. m.—Sunday mail for Renovo and intermediate stations.

THROUGH TRAINS FOR SUNBURY FROM THE EAST AND SOUTH.

Sunday mail leaves Philadelphia 4.30 a. m Harrisburg 7.40 arriving at Sunbury 9.20 a. m. with through sleeping car from Philadelphia to Williamsport.

News Express leaves Philadelphia 4.30 a. m. Harrisburg, 8.10 a. m. daily except Sunday arriving at Sunbury 9.53. a. m.

Niagara Express leaves Philadelphia, 7.40 a. m.; Baltimore 7.30 a. m. (daily except Sunday arriving at Sunbury, 12.52 p. m., with through Parlor car from Philadelphia and through passenger coaches from Philadelphia and Baltimore.

Fast Line leaves New York 9.00 a. m.; Philadelphia, 11.50 a. m.; Washington, 9.50 a. m.; Baltimore, 10.45 a. m., (daily except Sunday) arriving at Sunbury, 5.30 p. m., with through passenger coaches from Philadelphia and Baltimore.

Erie Mail leaves New York 8.00 p. m.; Philadelphia, 11.25 p. m.; Washington, 10.00 p. m.; Baltimore, 11.20 p. m., (daily except Saturday) arriving at Sunbury 5.10 a. m., with through Pullman Sleeping cars from Philadelphia, Washington and Baltimore and through passenger coaches from Philadelphia.

SUNBURY, HAZLETON & WILKESBARRE RAILROAD AND NORTH AND WEST BRANCH RAILWAY.

(Daily except sunday.)

Wilkesbarre Mail leaves Sunbury 9.55 a. m. arriving at Bloom Ferry 10.46 a. m., Wilkes-barre 12.15 p. m.

Express East leaves Sunbury 5.35 p. m., arriving at Bloom Ferry 6.26 p. m., Wilkes-barre 7.55 p. m.

Sunbury Mail leaves Wilkesbarre 10.25 a. m. arriving at Bloom Ferry 11.54 a. m., Sunbury 12.45 p. m.

Express West leaves Wilkes-barre 2.50 p. m., arriving at Bloom Ferry 4.19 p. m., Sunbury 5.10 p. m

SUNDAY ONLY.

Sunday mail leaves Sunbury 9:25 a. m., arriving at Bloom Ferry 10:16 a. m., Wilkes-Barre 11:45 a.m.

Sunday accommodation leaves Wilkes-Barre 5:10 p. m., arriving at Bloom Ferry, 6.39 p. m., Sunbury, 7:20 p. m.

CHAS. E. PUGH, Gen. Manager. J. R. WOOD, Gen. Passenger Agent

YOU can live at home, and make more money at work for us, than anything else in this world. Capital not needed; you are started free. Both sexes; all ages. Any one can do the work. Large earnings sure from first start. Costly outfit and terms free. Better not delay. Costs you nothing to send us your address and find out; if you are wise you will do so at once. H. HALLETT & Co., Portland, Maine. de. 94-86-1y

PERRINE'S PURE BARLEY MALT WHISKEY.

DISTILLED from selected Barley Malt and guaranteed to be chemically pure and free from injurious oils and acids often contained in alcoholic liquors. It is especially adapted to persons requiring a stimulating tonic. Consumptives being greatly benefitted by its use. Recommended by leading physicians as a Diuretic, Tonic and Alterative. For Consumptives it is invaluable. PERRINE'S PURE BARLEY MALT WHISKEY insures a return of vigor to the stomach, a good appetite, a rich and abundant blood and increased flesh and muscular tissue. A stimulant mild and gentle in effect. Dyspepsia, Indigestion and all wasting diseases can be effectually conquered by the use of Perrine's Pure Barley Malt Whiskey. It is a tonic and diuretic and a powerful strengthener to the entire system. PERRINE'S PURE BARLEY MALT WHISKEY has proved a medicinal protection to those who pursue their avocations in the open air and whose daily work calls it exceptional powers of endurance. Ask at our nearest druggist or grocer for it or out with excessive bodily or mental effort and acts as a safeguard against exposure in wet and rigorous weather. It will drive all malarial diseases from the system. Hard workers of every vocation and persons whom a sedentary life renders prone to Dyspepsia find in Perrine's Pure Barley Malt Whiskey a powerful invigorant and helper to digestion. PERRINE'S PURE BARLEY MALT WHISKEY without unduly stimulating the kidneys increases their flagging activity, counteracts the effects of fatigue, hastens convalescence and is a wholesome and prompt diuretic. Watch the label! None genuine unless bearing the signature

The analysis as it appears by the Label on every bottle: I have carefully analyzed the PURE BARLEY MALT WHISKEY made by M. & J. S. Perrine and find it entirely free from fusel oil, furfurol, metals and acids and is absolutely pure."—*Signed, Camilla Arthur Maier, Graduate of the Universities of Munich, Geneva and Weisbaden.*

For sale by all druggists and grocers throughout the United States and Canadas.

M. & S. Perrine

37 NORTH FRONT ST.—38 NORTH WATER ST., PHILA

FOR SALE BY DRUGGISTS AND ALL DEALERS. jan 8m

PENNY GOODS A SPECIALTY.

SOLE AGENTS FOR F. F. ADAMS & CO., FINE CUT CHEWING TOBACCO

Sole agents of the following brands of Cigars.

HENRY CLAY, LONDRES, NORMAL, INDIAN PRINCESS, SAMSON, SILVER ASH.

Alexander Bros. & Co., WHOLESALE DEALERS IN CIGARS, TOBACCO, CANDIES, FRUITS AND NUTS.

SOLE AGENTS FOR HENRY MAILLARDS FINE CANDIES. FRESH EVERY WEEK.

Bloomsburg, Pa.

ANY ORDER FOR FESTIVALS will be SUPPLIED WITH THE LOWEST Market Prices, AS FOLLOWS: ORANGES, LEMONS, BANANAS, PEANUTS, ENGLISH WALNUTS, CREAM NUTS, ALMONDS, POP CORN BALLS.

KASKINE (THE NEW QUININE.)

NO BAD EFFECT. NO HEADACHE. NO NAUSEA. No RINGING EARS CURES QUICKLY. PLEASANT, PURE.

A POWERFUL TONIC that the most delicate stomach will bear.

A SPECIFIC FOR MALARIA, RHEUMATISM, NERVOUS PROSTRATION, and all Germ Diseases.

FOR COLDS KASKINE HAS BEEN FOUND TO BE ALMOST A SPECIFIC. Superior to quinine.

Bellevue Hospital, N. Y., "Universally successful."

Mr F. A. Miller, 630 East 157th street, New York, was cured by Kaskine of extreme malarial prostration after seven years suffering. He had run down from 175 pounds to 97, began on Kaskine in June, 1886, went to work in one month, regained his full weight in six months. Quinine did him no good whatever.

Mr. Charles Baxter, architect, 133 East 126th St., New York, was cured by Kaskine of dumb ague in three months after quinine treatment for ten years.

Mrs. J. Lawson, 141 Bergen street, Brooklyn, was cured of malaria and nervous dyspepsia of many years standing by Kaskine the quinine treatment having wholly failed.

Rev. James L. Hall, Chaplain Albany Penitentiary, writes that Kaskine has cured his wife, after twenty years suffering from malaria and nervous dyspepsia. Write him for particulars.

Letters from the above persons, giving full details, will be sent on application.

Sold by MOYER BROS., Bloomsburg, Pa., or sent by mail on receipt of price.

THE KASKINE CO., 54 Warren St., New York nov26.86ly.

D. LANCELL'S ASTHMA AND CATARRH REMEDY.

SOLD BY ALL DRUGGISTS

Having struggled 20 years between life and death with ASTHMA or PHTHISIC, treated by eminent physicians, and receiving no benefit, I was compelled during the last years of my illness to sit on my chair day and night gasping for breath. My sufferings were beyond description. In despair I experimented on myself by compounding roots and herbs and inhaling the medicine thus obtained. I fortunately discovered this WONDERFUL CURE FOR ASTHMA AND CATARRH, warranted to relieve the most stubborn case of ASTHMA IN FIVE MINUTES, so that the patient can lie down to rest and sleep comfortably. Please read the following condensed extracts from unsolicited testimonials all of recent date:

Oliver V. R. Holmes, San Jose, Cal., writes: "I find the remedy all and even more than represented. I receive instantaneous relief."

E. M. Carson, A. M., Warren, Kansas, writes: "Was treated by eminent physicians of this country and Germany; tried the climate of different states—nothing afforded relief like your preparation."

T. E. Gates, County Treasurer, Philadelphia, Miss., writes: "Have used the Remedy. Would not live without it. Every one that uses it recommends it."

L. E. Phelps, P. M., Griggs, Ohio, writes: "Suffered with asthma 40 years. Your medicine in 3 minutes does more for me than the most eminent physician did for me in three years."

H. C. Plumpton, Joliet, Ill., writes: "Send Catarrh Remedy at once. Cannot get along without it. I find it to be the most valuable medicine I have ever tried."

Geo. W. Bradley, Nelson Co., Ky