ADDITIONAL LOCAL.

[For The Columbian.]

Baumtown.

BY JOHN SUTTON.

Far up the creek, where mountains lift their lofty heads toward the clouds and many a gushing spring sends its contribution to the main stream is Baumtown a town with a name but no habitation. We have often heard of the man who could not see the town for houses, but here things are reverse, we cannot see the houses for the town or more correctly speaking, we cannot see the town for the want of houses. But there it is, and is as definitely located as is Stillwater or Benton, and any person in the neighborhood can point it out to you. Why it is called Baumtown belongs to an earlier page of the history of upper Fishingcreek, and for the benefit of the younger readers of the Columbian I will endeavor to transcribe it.

Between 45 and 50 years ago, a man could be often seen traveling up and down the creek road, carrying on his shoulder an odd looking leathern sack. He was rather short of stature, but compactly built, and moved upon his feet with a firm tread. His beard was thick and flowing, and his uncut hair parted in the middle of his forehead in true Nazareen style, hung in ringlets about his shoulders, his complexion was dark, but his eye was bright, and his countenance, though serious, was pleasant. He came from one of the lower counties, built a cabin, erected a sawmill and for several years engaged in the manufacture of lumber on the spot now dedicated to his memory. We called him Brother Baum, because he was a preacher. He belonged to a sect known in Denominational history, as "the church of God" but was better known among the people as "Winebrenarians." He taught us good Doctrine and exhorted "one and each" of us to repent and be baptised but assured us,

The work was not complete,
Unless we washed each other's feet.

It is said, once while holding forth at Orangeville, and upon the importance of feet washing a man was seen to leave the house but soon returned with a basin of water and a towel, approaching the stand he said, "Brother I am convinced of the duty you teach and wish to commence the practice of it, here and now, by washing your feet." But said the minister, this is not the time and place, it is a church ordinance and you must come to our quarterly meeting, where we will be happy to join you in this important duty. Ah, but said he in reply, before that time comes, I may die what then will become of my poor soul? But he was comforted with the thought suggested, that

In cases of extremest need
The will is taken for the deed.

There was another thing, that, perhaps, had something to do in bringing the old gentlemen into this section, where he thought he could make some money. He was strongly impressed with the duty of going as a missionary to the "Flathead Indians." In private conversation on the subject he became quite excited over the thought of how much good he could do among them, and would start on his mission as soon as he could raise the necessary means. But alas! for human calculations he found like others before him and since, that lumbering in the mountains and hauling the products so far to market was not a paying business, that when the expenses were paid there was nothing left, if they, even came out square. So he disposed of his property and returned to where he came from, and has long since passed away like all things earthy. His cabin and his mill, too, are gone, not a vestage of their being left to show that here brains had been active planning, hands had been busy toiling, and a warm heart had looked forward with pleasing anticipations to the accomplishment of an object but had failed, we believe he never went on his mission to the "Flatheads" perhaps he found them nearer home, but he left behind him, what many a man who made a much greater stir in the world has failed to do, an honest name.

The Real Independents.

Tom Marshall, "glorious old Tom," the Republican war-horse of Allegheny county, says:

"An important demand of the times is for a courageous, earnest enforcement of the laws of the State, statutory and organic, especially affecting corporations. These live questions cannot be throttled by yelling tariff, either in Maine or Pennsylvania. The Governor of the State has only one vote—and it does not depend on official prerogative and has no significance on the tariff more than that of a tramp.

"The everlasting bugaboo of allowing the Democrats to elect the Governor ought not to frighten grown-up people. Will the warmest and most enthusiastic friend of General Beaver venture to claim that he is more honest, more wise or better mentally equipped for the intelligent discharge of the high duties of statesmanship incident to Gubernatorial station than Mr. Black? In many respects Mr. Black is greatly the superior. He has a far wider knowledge of public affairs, his mental gifts are more ripe and thorough, and I firmly believe he is no man's man.

"The only reason suggested why the Independents should step into machine harness and vote their own condemnation is the danger of electing a Democratic Governor. The independents assumed that risk once before and I am free to say that the result has more than sustained the wisdom of the choice. A Demecrat was elected and the State still lives.

"The administration of Governor Pattison has been wise, pure and honorable. No personal scandals have arisen; no departure from an honest, careful and watchful guardianship of the interests of the State can be shown. The Commonwealth will be fortunate in securing an Executive as clear and free from private or public reproach as Robert E. Pattison."

What Elected Cleveland.

It would be considered very unlucky—and no barber would do it—to vote for a man who wore a full beard. People copy after big men. While Grant was President men used to keep dropping in with the remark: "Just trim my whiskers up Grant style." That made a big difference in the bills of barbers all over the country. Blaine wore a full beard, while Cleveland was clean shaven, save for a moustache. All the barbers were with Cleveland, and in my opinion that's what elected him. They are great electioneers in a quiet way, and many a voter makes up his mind from what his barber tells him he learned from some customer who is a big gun.—*Chicago News.*

The Biggest Things.

INTERESTING FACTS USEFUL WHEN YOU GET INTO AN ARGUMENT.

The largest theatre in the world is the New Opera House in Paris. It covers nearly three acres of ground; its cubic mass is 4,287,000 feet; it cost about 100,000,000 francs. The largest suspension bridge is the one between New York city and Brooklyn; the length of the main span is 1,595 feet 6 inches; the entire length of the bridge is 5,980 feet. The loftiest active volcano is Popocatapetl—"smoking mountain"—thirty-five miles southwest of Puebla, Mexico; it is 17,748 feet above the sea level and has a crater three miles in circumference and a thousand feet deep. The longest span of wire in the world is used for a telegraph in India over the river Kistnab. It is more than 6,000 feet in length and is 1,200 feet high. The largest ship in the world is the Great Eastern. She is 680 feet long, 83 feet broad and 60 feet deep, being 28,627 tons burden, 18,915 gross and 13,344 net register.

The greatest fortress from a strategical point of view, is the famous stronghold of Gibraltar. It occupies a rocky peninsula jutting out into the sea, about three miles long and three-quarters of a mile wide. One central rock rises to a height of 1,435 feet above the sea level. Its northern face is almost perpendicular, while its east side is full of tremendous precipices. On the south it terminates in what is called Europa Point. The west side is less steep than the east, and between its base and the sea is the narrow, almost level span on which the town of Gibraltar is built. The fortress is considered impregnable to military assault. The regular garrison in time of peace numbers about seven thousand.

The biggest cavern is the Mammoth Cave in Edmonson county, Kentucky. It is near Green river, about six miles from Cave City, and twenty-eight from Bowling Green. The cave consists of a succession of irregular chambers, some of which are large, situated on different levels. Some of these are traversed by navigable branches of the subterranean Echo river. Blind fish are found in its waters.

The longest tunnel in the world is that of the St. Gothard, on the line of railroad between Lucerne and Milan. The summit of the tunnel is 900 feet below the surface at Andermatt, and 6,600 feet beneath the peak of Kastelhorn of the St. Gothard group. The tunnel is 26½ feet wide, and is 18 feet 10 inches from the floor to the crown of the arched roof. It is 9½ miles long, 1½ miles longer than the Mount Cenis Tunnel.

The biggest trees in the world are the mammoth trees of California. One of a grove in Tulare county, according to measurements made by members of the State Geological Survey, was shown to be 276 feet in height, 108 feet in circumference at base, and 76 feet at a point 12 feet above ground. Some of the trees are 376 feet high and 34 feet in diameter. Some of the largest that have been felled indicate an age of from 2,000 to 2,500 years.

The largest library is the Bibliotheque National in Paris, founded by Louis XIV. It contains 1,400,000 volumes, 300,000 pamphlets, 175,000 manuscripts, 300,000 maps and charts, and 150,000 coins and medals. The collection of engravings exceeds 1,300,000, contained in some 10,000 volumes. The portraits number about 100,000.

The largest desert is that of Sahara, a vast region of Northern Africa, extending from the Atlantic Ocean on the west to the valley of the Nile on east. The length from east to west is about 3,000 miles, its average breadth about 900 miles, its area about 2,000,000 square miles. Rain falls in torrents in the Sahara at intervals of five, ten and twenty years. In summer the heat during the day is excessive, but the nights are often cold. In winter the temperature is sometimes below freezing point. The greatest pyramid is that of Cheops, one of the three pyramids forming the Memphis Group, situated on a plateau about 137 feet above the level of the highest rise in the Nile. Its dimensions have been reduced by the removal of the outer portions to furnish stone for the city of Cairo. Its masonry consisted originally of 89,028,000 cubic feet and still amounts to 82,111,000 feet. The present vertical height is 450 feet, against 479 feet originally. The total weight of the stone is estimated at 6,316,000 tons. The largest bell in the world is the great bell of Moscow, at the foot of the Kremlin. Its circumference at the bottom is nearly 68 feet and its height more than 21 feet. In its stoutest part it is 23 inches thick and its weight has been computed to be 443,722 pounds. It has never been hung.

Several Things Worth Knowing.

It is said that salt should be eaten with nuts to aid digestion. That milk which stands too long makes bitter butter. That rusty flat irons should be rubbed over with beeswax or lard. That it rests you in sewing to change your position frequently. That a hot strong lemonade taken at bedtime will break up a bad cold. That tough beef is made tender by lying a few minutes in vinegar water. That a little soda will relieve sick headache caused by indigestion. That a cup of strong coffee will remove the odor of onions from the breath. That a cup of hot water drank before meals will prevent nausea and dyspepsia. That well-ventilated bedrooms will prevent morning headaches and lassitude. That one in a faint should be laid on the flat of his back then loosen his clothes and let him alone. That consumptive night sweats may be arrested by sponging the body nightly in salt water. That a fever patient can be made cool and comfortable by frequent sponging off with soda water. That to beat eggs quickly add a pinch of salt. That the hair may be kept from falling out after illness by a frequent application to the scalp of sage tea. That you can take out spots from wash goods by rubbing them with the yolk of eggs before washing. The white spots upon varnished furniture will disappear if you hold a hot plate over them.—*Family Doctor.*

There are scores of persons who are suffering from some form of blood disorder or skin disease, such as Scrofula, Boils, etc., etc. After a practical test, J. H. Mercer asserts that Acker's Blood Elixir will certainly cure all such diseases, including Syphillis and Rheumatism. It is not a patent nostrum, but a scientific preparation, he guarantees it.

Over one million boxes of Acker's Dyspepsia Tablets sold in the past twelve months, purely upon their merits. Why suffer with Chronic Constipation, Dyspepsia, Sour Stomach, Sick Headache, Heartburn, and Female troubles, when J. H. Mercer offers you relief and positive cure in the Dyspepsia Tablets. He sells them on a guarantee.

ODD ITEMS.

It is better to listen to others than have others tired of listening to you.

There are over 16,000 persons in Iowa who are drawing pensions from the United States.

C. G. Ballar, a Michigan celery grower, has shipped 531 tons of that crisp article this season.

Two hundred bluebirds were found dead at the foot of an electric light tower at Bay City, Mich., one morning.

There are men in the world of so little importance that they have no enemies.

New York City is considered the best market in the world for sealskin sacques.

Giggling girls nobody likes—excepting the young men who are in love with them.

If you want to test a man's generosity just ask him to lend you his umbrella on a rainy day.

If every man's neighbors were as good as he thinks they ought to be this would be a paradise.

Tell a man that leaving his business and going to Congress does not pay and he seems all the more anxious to go.

It is said that a "mule cannot bray if a brick be tied to his tail." This is a good deal like putting salt on a bird's tail.

The superintendent of a county fair in Ohio economized time, space and paint by putting up the sign, "Gr& St&." That's good 'n sense.

"I'm pining for you," wrote a youth to his stubborn-hearted Chloe. "That explains why I am board by you," she promptly answered back."

A Hudson (N. Y.) woman discovers that the man who likes gingerbread isn't fond of whiskey. Let us develop a race of gingerbread eaters.

When one considers the strength of powder it seems strange it is used on the cheeks of young ladies instead of on the book agent's cheek.

A lottery ticket looks like a porous plaster, we've been told. But there the resemblance ceases; the drawing qualities are by no means identical.

Turks never drink, never abuse animals, are polite to women and invariably kind to children. This distinguishes the Turks from civilized people.

The question seems to resolve itself into this—Is it better for a man to fall from a balloon than to be swallowed up by a hungry earthquake?—N. Y. *Journal.*

A Georgia blind man is said to be able to tell the color of a horse by merely touching it. If this were not a Georgia newspaper lie it would be a remarkable freak of nature.—*Puck.*

"Well, well," said Mrs. Malaprop, laying down the paper, "what a lot of beer these base ball players must drink. I see it costs the New York club thousands of dollars every year for their pitcher."—*Judge.*

"Insulting Labor Organizations."

In a recent issue of the Philadelphia *Press* its editor says: "The Democratic State Committee and some of the Democratic candidates on the Democratic State ticket are engaged in an effort to make political use of the Knights of Labor organizations. * *

Considerable sums of money have already been paid hired agents engaged in this work. * * Paid agents of the Democratic State Committee may continue the efforts begun several weeks ago under the direction of the chairman," &c.

We are authorized by Chairman Hensel, of the Democratic State Committee, to say that this statement is a naked lie, the invention of an unscrupulous editor, who hesitates at nothing to serve his party, and from whom every sort of impudent forgery and malignant falsehood may be expected from now until the end of the campaign.

No such effort as he charges has been made; no such agents have been employed or engaged; no money has been paid or offered for such purpose, and no such direction has been given by the State chairman.

The entire story is a falsehood, made from the whole cloth, and the editor of the *Press*, who is responsible for its publication, is Charles Emory Smith, whom Chairman Cooper puts on the stump to boost his "calamity ticket."

Democrats who have the misfortune to hear him or to read his newspaper, may judge from this illustration what reliance is to be put in their statements.

New Dishes for the White House.

Probably one of the first things that Mrs. Cleveland will do this Winter before the reception season is inaugurated will be to order a new dinner service for the White House, and, in fact, Haviland is engaged in making up designs at present for this purpose. It was this manufacturer who furnished the Limoges ware set for Mrs Hayes, and it has been made to do service under three Administrations. Speaking on this subject, an avenue merchant stated that although the United States Government paid but $3,000 for his dinner service, it cost the manufacturers nearly $18,000. The artist who drew the designs charged $3,000 for the work, and was paid before the delivery of the goods at the White House. Subsequently the service was duplicated by the manufacturers and sold at $1,200 a set, but none of them were ever sold in this city. When a proposition was made to a gentleman here to buy one of these services he replied that as sure as he exposed it on his dinner table people would say that he had borrowed it from the White House, and he did not want that criticism. The only difference between the original and duplicates is the omission from the latter of the name of the designer. A new service is needed at the White House, and something unique and tasteful will undoubtedly be selected by the new mistress of the mansion.—*Washington Critic.*

J. H. Mercer wishes to make an assertion, which he can back with a positive guarantee. It is all about Acker's Blood Elixir. He claims for it superior merits over all other remedies of its kind, and guarantees for it a positive and sure cure for Rheumatism, Syphillis, and all blood disorders, it frees the skin from spots and disease, and leaves the complexion clear Ask him about it.

J. H. Mercer would especially recommend to the ladies Acker's Dyspepsia Tablets. As a laxative they have no equal. They are guaranteed to cure Chronic Constipation, Dyspepsia, and all diseases arising from a deranged stomach. With a free use of the Tablets, Sick Headache is impossible.

SCOTT'S EMULSION

OF PURE COD LIVER OIL And Hypophosphites of Lime & Soda

Almost as Palatable as Milk.

The only preparation of COD LIVER OIL that can be taken readily and tolerated for a long time by delicate stomachs.

AND AS A REMEDY FOR CONSUMPTION, SCROFULOUS AFFECTIONS, ANÆMIA, GENERAL DEBILITY, COUGHS AND THROAT AFFECTIONS, and all WASTING DISORDERS OF CHILDREN it is marvellous in its results.

Prescribed and endorsed by the best Physicians in the countries of the world.

FOR SALE BY ALL DRUGGISTS.

oct-22-1y

Chick-chick-er-re-kee

ASK YOUR GROCER FOR IT.
ASK YOUR DRUGGIST FOR IT.

Prevents Roup, Prevents Gapes, Prevents Cholera, Prevents Egg-Eating, Prevents Laying Soft Eggs, Makes Hens Lay.

IT IS NO POWDER. IT IS NO MEDICINE.

It Sells for Five Cents Per Pound, in Boxes.

Chick-chick-er-re-kee (poultry food and preventive of disease for poultry), the great egg food, produces eggs prodigiously and is good for the health of the fowls. It is the first article of its kind ever Patented in the United States, Canada and England. Try it. It costs only five cents per pound. It is no powder. Chickens will eat it. That might be enough to convince you that it is good. If your Grocer, Druggist, Hardware or Country Storekeeper will not get it for you, send me one dollar, and I will ship you a twenty-pound box by freight, or one hundred pounds for five dollars. A large box will cost you no more freight than a small box. Attend to your poultry, if you want to make a profit out of them, just the same as you attend to your land. Unless you manure your land it will not pay you. Just so with poultry; you must give them something besides feed. They must have material to answer for grinders, and material for the egg. If you feed Chick-chick-er-re-kee (egg food) every day you will never have any sick chickens, and your hens will lay eggs when otherwise they would not. You will never do without it after a fair trial. Do not pay twenty-five or fifty cents a pound for medicine to feed your poultry when you can get a better article from your storekeeper at five cents a pound. Don't be a clam; try it. Manufactured in the United States only by

S. S. MYERS, Patentee,
329 N. Front St., PHILAD'A, PA.

For sale by Farmers' Produce Exchange Bloomsburg, Pa.

Sep-3-86-6ms.

J. R. SMITH & CO.

LIMITED.

MILTON, Pa.,

Dealers in

PIANOS

By the following well known makers:

Chickering,
Knabe,
Weber,
Hallet & Son's.

Also other cheaper makes.

—.'.o.'.—

Catalogue and Price Lists

On application.

Sept3--86tf.

GOLDEN MEDICAL DISCOVERY

CURES ALL HUMORS,

from a common Blotch, or Eruption, to the worst Scrofula. The best Blood Purifier ever discovered. By Druggists.

PRICE $1.00, OR 6 BOTTLES FOR $5.00.

Clover and Timothy Seed,

Toledo Grades Unrivalled. For samples, quotations and information, address

S. W. FLOWER & CO., Toledo, Ohio.

ol5 4 r]

DYSPEPSIA.—Its Nature, Causes, Prevention and Cure. By John H. McAlvin, Lowell Mass., 14 years tax collector. Sent free to any address. oc15 4t d

FARMS on James River, Va., in Claremon Colony. Illustrated circular free. J. F. MANCHA, Claremont, Virginia. oct15 4t d.

DEAFNESS Its causes and a new and successful CURE at your own home, by one who was deaf twenty-eight years. Treated by most of the noted specialists without benefit. Cured himself in 3 months, and since then hundreds of others. Full particulars sent on application. T. S. PAGE, No. 41 West 31st St., New York City. oc15d4t.

MEN WANTED! to sell for the HOOKER NURSERIES. Established 1830. Good pay all the year around on salary or commission. Send for terms.

H. E. HOOKER CO., Rochester, N. Y.

oct15-4t.d.

WANTED to canvass for one of the largest, oldest, best and best known nurseries in the country. Unequaled facilities. Stock warranted first class. Established 1830. Address, STONE & WELLINGTON, Fonthill Nurseries, Toronto, Ont.

oct.15.4t.d.

PAILS Made in one piece from pure wood pulp—not paper—without seam, no hoops, no taste, no smell. CLEAN, LIGHT, STRONG, DURABLE. Invaluable for Kitchen and Dairy use. Manufactured by Oswego Indurated Fibre Co OSWEGO, N. Y. Ask your grocer for them.

Indestructable, PERFECT.

oct15d4t.

NEW FRUITS.

TRIUMPH GOOSEBERRY very large and very productive. 14 quarts from 3 young plants were raised this Summer. $1.25 each. $12.00 per dozen plants. PYLES RED a Winter apple, very large, red, of fine appearance, good keeper and bearer! 50cts. each, $5.00 per dozen trees. A large assortment of nursery stock always on hand. Orders for all shipments booked now. Address

4 o15d GEORGE ACHELIS, West Chester, Pa.

PARKER'S HAIR BALSAM

the popular favorite for dressing the hair. Restores the living color when gray, and preventing Dandruff. It cleanses the scalp, stops the hair falling, and is sure to please. 50c. and $1.00 at Druggists.

HINDERCORNS.

The safest, surest and best cure for Corns, Bunions, &c. Stops all pain. Ensures comfort to the feet. Never fails to cure. 15 cents at Druggists. Hiscox & Co., N. Y.

oct 15 4t d.

4500 sold in Ten Days!! A GREAT HIT. 500 more AGENTS WANTED to supply the immense demand for the only *new authentic* work—GLADSTONE—PARNELL AND THE GREAT IRISH STRUGGLE. A thrilling history of the mighty struggle throughout *Ireland and Europe*, that is *rocking* the British Empire *to its centre*. Only $2.50. *Endorsed by Parnell.* Illustrated. SELLS FAST. Address HUBBARD BROS., Philadelphia, Pa. oct.4td.

PATENTS

HENRY WISE GARNETT, Attorney-at-Law, WASHINGTON, D. C.

Refers to 1st National Bank, Washington, D. C. SEND FOR INVENTOR'S GUIDE.

oct 15 4t.r

A PRIZE. send six cents for postage, and receive free, a costly box of goods which will help you to more money right away than anything else in this world. All, of either sex, succeed from first hour. The broad road to fortune opens before the workers, absolutely sure. At once address, True & Co., Augusta, Maine. 1886

CATARRH

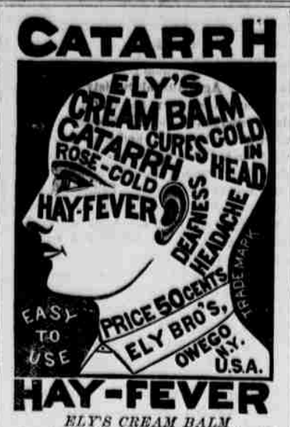

HAY-FEVER

ELY'S CREAM BALM

Is not a liquid, snuff or powder. Applied into nostrils is quickly absorbed. It cleanses the head. Allays inflammation. Heals the sores. Restores the senses of taste and smell. 50 cents at Druggists; by mail, registered, 60 cents.

ELY BROTHERS, Druggists, Owego, N.Y.

oct15 4t d.

RAILROAD TIME TABLE.

DELAWARE, LACKAWANNA AND WESTERN RAILROAD.

BLOOMSBURG DIVISION.

NORTH. p.m.	p.m.	a.m	STATIONS.	SOUTH. a.m.	a.m.	p.m.
9 00	12 35	8 30	....Scranton....	6 10	9 15	2 05
8 54	12 26	8 26	.....Bellevue....	6 15	9 20	2 10
8 48	12 22	8 22	...Taylorville...	6 20	9 26	2 15
8 40	12 15	8 16	..Lackawanna..	6 27	9 34	2 22
8 33	12 08	8 10	....Pittston....	6 34	9 41	2 30
8 27	12 03	8 03	..West Pittston.	6 40	9 47	2 36
8 22	11 58	7 58	....Wyoming....	6 45	9 52	2 41
8 17	11 54	7 54	.....Mayfly.....	6 49	9 56	2 45
8 12	11 50	7 50	....Bennett....	6 53	10 00	2 47
8 08	11 47	7 47	....Kingston....	6 56	10 05	2 50
8 08	11 47	7 47	....Kingston....	6 56	10 05	2 50
8 03	11 43	7 42	Plymouth June.	7 02	10 12	2 55
7 59	11 38	7 38	....Plymouth....	7 07	10 15	3 00
7 54	11 34	7 34	.....Avondale..	7 12	10 20	3 05
7 50	11 30	7 30	....Nanticoke...	7 15	10 25	3 10
7 43	11 23	7 23	Hunlock's Creek	7 23	10 32	3 17
7 30	11 12	7 12	..Shickshinny..	7 37	10 44	3 39
7 18	11 00	7 00	..Hick's Ferry...	7 50	11 11	3 52
7 11	10 54	6 54	..Beach Haven..	7 57	11 06	3 58
7 05	10 47	6 47	....Berwick....	8 04	11 13	4 05
6 58	10 41	6 41	...Briar Creek...	8 10	11 20	4 12
6 54	10 38	6 38	..Willow Grove..	8 14	11 25	4 16
6 50	10 34	6 34	...Lime Ridge...	8 18	11 29	4 20
6 42	10 27	6 27	....Espy.....	8 25	11 36	4 27
6 36	10 21	6 21	...Bloomsburg...	8 30	11 44	4 34
6 30	10 16	6 16	.... Rupert....	8 36	11 50	4 40
6 25	10 11	6 11	Catawissa Bridge	8 41	11 55	4 45
6 08	9 56	5 56	.....Danville....	8 58	12 13	5 04
6 00	9 49	5 49	....Chulasky....	9 05	12 20	5 12
5 55	9 45	5 45	.....Cameron....	9 08	12 25	5 17
5 40	9 32	5 32	Northumberland	9 25	12 40	5 35
p.m.	am.	a.m.		a.m.	a.m.	p.m

W. F. HALSTEAD, Supt.

Superintendent's office, Scranton, Feb. 1st, 182

Pennsylvania Railroad.

Philadelphia & Erie R. R. Division, and Northern Central Railway.

TIME TABLE.

In effect June 13th, 1886. Trains leave Sunbury.

EASTWARD.

9.40 a. m., Sea Shore Express (daily except Sunday), for Harrisburg and intermediate stations, arriving at Philadelphia 3.15 p. m., New York, 6.20 p. m.; Baltimore, 4.40 p. m.; Washington, 8.50 p. m., connecting at Philadelphia for all Sea Shore points. Through passenger coach to Philadelphia.

1.50 p. m.—Day express daily except Sunday), for Harrisburg and intermediate stations, arriving at Philadelphia 8.15 p. m., 6.50 p. m.; New York, 9.35 p. m.; Baltimore 6.45 p. m.; Washington, 8.00 p. m. Parlor car through to Philadelphia and passenger coaches through to Philadelphia and Baltimore.

7.45 p. m.—Renovo Accommodation (daily for Harrisburg and all intermediate stations, arriving at Philadelphia 4.45 a. m.; New York 7.30 a. m. Baltimore, 5.25 a. m.; Washington 6.30 a. m.; Sleeping car accommodations can be secured at Harrisburg for Philadelphia and New York. On sundays a through sleeping car will be run; on this train from Williamsp't to Philadelphia. Philadelphia passengers can remain in sleeper undisturbed until 7 a. m.

7.50 a. m.—Erie Mail (daily except Monday, for Harrisburg and intermediate stations, arriving at Philadelphia 8.25 a. m. New York, 11.30 a. m.; Baltimore 8.15 a. m.; Washington, 9.10 a. m. Through Pullman sleeping cars are run on this train to Philadelphia, Baltimore and Washington, and through passenger coaches to Philadelphia and Baltimore.

WESTWARD.

5.10 a. m.—Erie Mail (daily except Sunday), for Erie and all intermediate stations and Canandaigua and intermediate stations, Rochester, Buffalo and Niagara Falls, with through Pullman Palace cars and passenger coaches to Erie and Rochester.

9.35—News Express (daily except Sunday) for Lock Haven and intermediate stations.

1.00 p. m.—Niagara Express (daily except Sunday) for Kane and intermediate stations and Canandaigua and principal intermediate stations, Rochester, Buffalo and Niagara Falls with through passenger coaches to Kane and Rochester and Parlor car to Watkins

5.30 p. m. Fast Line (daily except Sunday) for Renovo and intermediate stations, and Elmira, Watkins and intermediate stations, with through passenger coaches to Renovo and Watkins.

9.30 a. m.—Sunday mail for Renovo and intermediate stations.

THROUGH TRAINS FOR SUNBURY FROM THE EAST AND SOUTH.

Sunday mail leaves Philadelphia 4.30 a. m Harrisburg 7.40 arriving at Sunbury 9.20 a. m. with through sleeping car from Philadelphia to Williamsport.

News Express leaves Philadelphia 4.30 a. m. Harrisburg, 8.10 a. m. daily except Sunday arriving at Sunbury 9.53. a. m.

Niagara Express leaves Philadelphia, 7.40 a. m.; Baltimore 7.30 a. m. (daily except Sunday arriving at Sunbury, 1.00 p. m., with through Parlor car from Philadelphia and through passenger coaches from Philadelphia and Baltimore.

Fast Line leaves New York 9.00 a. m.; Philadelphia, 11.50 a. m.; Washington, 9.50 a. m.; Baltimore, 10.45 a. m., (daily except Sunday) arriving at Sunbury, 5.30 p. m., with through passenger coaches from Philadelphia and Baltimore.

Erie Mail leaves New York 8.00 p. m.; Philadelphia, 11.20 p. m.; Washington, 10.00 p. m.; Baltimore, 11.20 p. m., (daily except Saturday) arriving at Sunbury 5.10 a. m., with through Pullman Sleeping cars from Philadelphia, Washington and Baltimore and through passenger coaches from Philadelphia.

SUNBURY, HAZLETON & WILKESBARRE RAILROAD AND NORTH AND WEST BRANCH RAILWAY.

(Daily except sunday.)

Wilkesbarre Mail leaves Sunbury 10.00 a. m. arriving at Bloom Ferry 10.52 a. m., Wilkes-barre 12.18 p. m.

Express East leaves Sunbury 5.35 p. m., arriving at Bloom Ferry 6.28 p. m., Wilkes-barre 7.55 p. m

Sunbury Mail leaves Wilkesbarre 10.40 a. m. arriving at Bloom Ferry 12.06 p. m., Sunbury 12.55 p. m

Express West leaves Wilkes-barre 2.45 p. m., arriving at Bloom Ferry 4.15 p. m., Sunbury 5.10 p. m

SUNDAY ONLY.

Sunday mail leaves Sunbury 9.25 a. m., arriving at Bloom Ferry 10.14 a. m., Wilkes-Barre 11.40 a. m.

Sunday accommodation leaves Wilkes-Barre 5.10 p. m., arriving at Bloom Ferry, 6.44 p. m., Sunbury, 7.40 p. m.

CHA. E. PUGH, Gen. Manager. J. R. WOOD, n. Passenger Agent

D. LANCELL'S ASTHMA AND CATARRH REMEDY.

SOLD BY ALL DRUGGISTS.

Having struggled 20 years between life and death with ASTHMA or PHTHISIC, treated by eminent physicians, and receiving no benefit, I was compelled during the last 4 years of my illness to sit on my chair day and night gasping for breath. My sufferings were beyond description. In despair I experimented on myself by compounding roots and herbs and inhaling the medicine thus obtained. I fortunately discovered this WONDERFUL CURE FOR ASTHMA AND CATARRH, warranted to relieve the most stubborn case of ASTHMA IN FIVE MINUTES, so that the patient can lie down to rest and sleep comfortably. Please read the following condensed extracts from unsolicited testimonials, all of recent date:

Oliver V. R. Holmes, San Jose, Cal., writes: "I find the remedy all and even more than represented. I receive instantaneous relief."

E. M. Carson, A. M., Warren, Kansas, writes: "Was treated by eminent physicians of this country and Germany; tried the climate of different states—nothing afforded relief like your preparation."

T. E. Gates, County Treasurer, Philadelphia, Miss., writes: "Have used the Remedy. Would not live without it. Every one that uses it recommends it."

L. B. Phelps, P. M., Griggs, Ohio, writes: "Suffered with asthma 40 years. Your medicine in 3 minutes does more for me than the most eminent physician did for me in three years."

H. C. Plumpton, Joliet, Ill., writes: "Send Catarrh Remedy at once. Cannot get along without it. I find it to be the most valuable medicine I have ever tried."

Geo. W. Brady, Nelson Co., Ky., writes: "I am using the remedy. Gained 8 pounds in 3 weeks. would not be without it."

Martin Fox, Little Falls, N. Y., writes: "Find Remedy excellent. Could not live without it."

We have many other hearty testimonials of cure or relief, and in order that all sufferers from Asthma, Catarrh, Hay Fever, and kindred diseases may have an opportunity of testing the value of the Remedy we will send to any address TRIAL PACKAGE FREE OF CHARGE. Address,

J. ZIMMERMAN & CO., Proprietors, Wholesale Druggists, Wooster, Wayne Co., O.

Full size box by mail $1. (may7-1y.

LADY Agents actually clear $10 daily with my wonderful new patent rubber undergarment for females. One lady sold to first two hours. MRS. E. C. LITTLE, Box 449, Chicago, Ill. octs-4t.

VARIOUS PARAGRAPHS.

California has earthquake insurance companies.

During the year ending last June nine Oregonians died aged 100.

Two of the thrones of the last Napoleon are for sale in France at $100 each.

Country postmen in France are being supplied by the goverment with tricycles.

An Oregon prophet foretells terrific cyclones, earthquakes and tornadoes for Sept 20, 27 and 28.

The newest weapon of war is an electric sword. Run a foeman through with it and death comes from the shock.

An Arizona paper offers a prize of a demijohn of gin to any one who will furnish it with a correct list of the twenty worst men in the town.

They have a rug at Cottage City, N. J., made in the year 691, or 1,195 years ago. It is a pretty old relic, and was obtained from the mosque of Mecca.

A Mr. A. P. Van Tassell, of San Francisco, has made a balloon of a capacity of 150,000 cubic feet, with which he expects to undertake a journey across the continent from ocean to ocean.

Harry Wright, the veteran baseball player, is said to have invented the chestnut gong, and his firm in Philadelphia to have made $25,000 out of the little nuisance in less than two months.

Horsemen express themselves as much amused at Henry Bergh's attempt to prove that the Dwyer Brothers are responsible for the death of Dewdrop. They say that the Dwyers would not be likely to starve or misuse a horse that cost them $20,000.

PUGILISTIC POINTERS.

John Spencer is no longer known as the undefeated middle weight.

Since Herald has been defeated, he is no longer the "star" he was before the fight.

Jack Ashton has accepted the challenge of Jerry Murphy, of Bangor, and will soon meet him in the ring.

Woolf Bendoff, the heavy weight pugilist, after a vain attempt to make a match here, has returned to England.

The Sullivan-Mitchell fight, which was to have come off in San Francisco during the latter part of October, is off for the present.

Mike Daly, of St. Louis, offers to fight any middle weight in America but Jack Dempsey, Jack Fogarty or Jimmy Carroll preferred.

Jem Smith cables that if he wins his coming fight with Knifton he will come to America and meet Peter Nolan at Chester Park, Cincinnati.

Charlie Mitchell has written to Parson Davies, of Chicago, authorizing him to challenge any bruiser in this country, Sullivan not barred.

Tom Warren, of Louisville, Ky., and Patrick O'Leary, will fight for the feather weight championship for $1,000 a side, to take place within two months.

George Le Blanche, the Marine, now in Cleveland, has accepted the challenge issued by Dan Daly to fight eight rounds. The battle will occur in St. Louis.

George J. Perkins, the Australian boxer, who is said to be a veritable cannon ball with his fists, announces his intention of honoring this country with his presence next spring.

GENERAL SPORTING NOTES.

Joe Acton is training for a tour of the west.

Boyd, of Woodstock, Canada, will run any man in America 100 yards for $1,000.

Tom Connor, the English champion wrestler, is on his way to the United States.

The names, ages and pedigrees of 4,807 greyhounds appear in the newly issued volume V of the English greyhound stud book.

Schaefer will not play Slosson at cushion carroms anywhere but in St. Louis, so the proposed match is still a subject for newspaper talk.

A drunken man at a Canadian camp meeting won a bet of $500 by going on the platform and sitting between two ministers during the services.

Hosmer and McKay have made their first deposit for their double-scull race against Enright and O'Connor, of Toronto, at Worcester on Oct. 19 for $500 a side.

The Irish athlete John Purcell has been trying to beat P. Davin's great running jump of 23 feet 2 inches. Purcell made 23 feet ¼ inch, but was unable to beat the record of Davin.

Vignaux writes from Paris that he is playing better billiards than ever before, and he is anxious to make a match with Schaefer. There is a probability of a match being arranged soon.

A long-distance bicycle tournament will begin at Minneapolis on Nov. 1. Each contestant will be obliged to go eight hours a day for six days for the championship of the world and large money prizes.

Glascow has presented a valuable umbrella to Queen Victoria. The Queen is evidently laying up something for the day after the reign.

The Town Board at Rochester, Mich., took in 930 woodchuck scalps in one day last week.

Girls ought to be good at boat racing. They get around the buoys so easily.

AN EXTRAORDINARY OFFER.

To All Wanting Employment.

We want Live, Energetic and Capable Agents in every county in the United States and Canada, to sell a patent article of great merit, on its merits. An article having a large sale, paying over 100 per cent profit, having no competition, and on which the agent is protected in the exclusive sale by