The Columbian.

G. E. Elwell, J. K. Bittenbender., } Editors.

BLOOMSBURG, PA.

FRIDAY, AUGUST 27, 1886.

Monroe county democrats will hold their primary election on the 28th.

Col. R. Bruce Ricketts will get a big vote in this, his native county.

Prof. C. E. Stowe, the husband of Harriet Beecher Stowe of Hartford, died on the 22d.

The Prohibition State Convention was held in Harrisburg on Wednesday. The attendance was very large. The proceedings come too late for this issue.

Chairman W. U. Hensel has sold his interest in the Lancaster *Intelligencer*. It is rumored that he will accept a position with the Philadelphia *Times* when the campaign closes.

The following ticket was nominated by the Montour county democrats last Monday: Congress, Charles R. Buckalew; Senator, James McCormick; Representative, Dr. J. P. Hoffa; County Treasurer, George W. Peifer; Register and Recorder, William C. Johnston; Associate Judge, John Benfield.

Montour for Buckalew.

Dr. Neubaker of Montour county, the opponent of Jesse Amerman for Congress, last week withdrew from the contest and the fight was made direct for Mr. Buckalew. The primary election on Saturday resulted in a great victory for the latter gentleman, he securing 24 out of 28 delegates. The county convention on Monday nominated Mr. Buckalew by acclamation, and appointed the conferrees named by him, viz: J. S. McBride of Anthony township, Robert Curry of Valley, and W. C. Johnston of Danville. Should his Luzerne conferrees, and the Beamish conferrees of Lackawanna be admitted to the conference. Mr. Buckalew will have four out of seven counties, and will be nominated on first ballot. If there is anything like fair play this will be the result.

Now Elect Him.

From the New York Sun.

No better Democrat than the late Jeremiah S. Black, no truer patriot, no citizen more thoroughly imbued with the American principles which the Democratic party has brought down from the days of the fathers, ever lived in Pennsylvania or in any other State of this Union.

Chauncey Forward Black is the worthy son of an honored sire, but he does not owe his nomination for Governor of Pennsylvania to the fact that he is any man's son. He is one of the coming statesmen of this generation. Of Independent mind, possessed of great administrative ability, forceful, eloquent, amiable, of incorruptible integrity, wholly in sympathy with the ideas that dignify and elevate the labor of the many, as distinguished from the policy that enriches and intrenches the few, he is the sort of a leader to lead the Democrats of Pennsylvania to victory in this one hundred and eleventh year of American Independence.

He can be elected.

Editorial Opinion.

Philadelphia *Press:* Mr Black * * is a most estimable and irreproachable gentleman. He had filled the perfunctory office of Lieutenant Governor with grace and dignity, and has shown the higher talents of the political thinker and orator. He is worthy of the honors which have been conferred upon him, and if he could lead a united party upon live issues he would make a strong canvass and prove a vigorous foeman.

Harrisburg *Patriot:* The Democratic State Convention performed a perfect work in the nomination of the ticket which will be found at the masthead of the *Patriot* this morning. Some of the candidates were chosen after active contests and by close margins, but all won the honors conferred on them by fair measures and are entitled to, as they will receive, the earnest and cordial support of the party.

New York *Herald*: The Democrats of Ohio and Pennsylvania are not ashamed of their convictions. Whatever may be said of the wisdom of those convictions, they are boldly expressed. The platforms adopted yesterday in convention at Toledo and Harrisburg are, moreover, explicit as well as courageous. And in this the Democrats of the Keystone and Buckeye States show to advantage when compared, not only with the New York Republicans, as represented by their State Committee, but, so far, with New York Democrats also.

Harrisburg correspondent N. Y. *Sun:* The nomination of Mr. Black is received among the Democrats in this city with great enthusiasm and satisfaction. It was made unanimous after the ballot, on motion of R. Milton Speer, seconded by Col Thompson, of Erie, and Walter Barrett, one of the delegates from Clearfield, the county in which Mr. Wallace lives, who pledged the Convention that the Democrats of that county would go into the canvass with great earnestness and vigor in order to help the ticket to success. The ticket is strong, represents the young Democracy.

Philadelphia *Ledger:* That being (the renomination of the present Governor) out of the question, the convention has done the next best thing by naming for the succession Lieutenant Governor Black, an unquestionably able, fit and experienced man. But few men have been so thoroughly trained in politics of the broad-gauge pattern as Chauncey F. Black. Theoretically and by close observation he has been in the atmosphere of public affairs since his infancy, having as his preceptor in that branch of human knowledge his very learned and distinguished father. Later on he has had direct and close contact with the public affairs of his own state, and is far better qualified and equipped in those respects than most nominees for the Gubernatorial chair. Intellectually he has bright gifts, which have been utilized mainly (though anonymously) in editorial writings. Many a man has read his productions without knowing the author's name.

Do Not Lose Your Vote.

An incorrect impression prevails that Sept. 3d is the day upon which the registry closes. This is an error. SEPTEMBER 2D is the last day on which you can be registered to insure you a vote at the next election. See that EVERY DEMOCRAT in your district is registered before that time.

The Democratic Platform.

ADOPTED AT THE STATE CONVENTION LAST WEEK.

1. The Democracy in Pennsylvania in convention assembled do declare that we reaffirm the Chicago platform of 1884, approved by the people in the election of Cleveland and Hendricks.

That we favor a just and fair revision of the revenue laws in accordance with the letter and spirit of that declaration of Democratic principles, and in such revision care should be taken that such changes shall be made in a spirit of fairness to all interests and without depriving American labor of the ability to successfully compete with foreign labor and without imposing lower rates of duty than will be ample to cover any increased cost of production which may exist in consequence of the higher rate of wages prevailing in this community.

2. That we endorse the Democratic reform administration of President Cleveland. It has given confidence to the business interests of the county, purged the departments of corruption, checked extravagance, discouraged class legislation and monopolies, elevated the civil service from the partisan debasement to which it had been reduced by previous administrations, and has made the people of the United States feel assured confidence in the perpetuity and safety of the nation.

3. That we endorse the Democratic reform administration of Governor Pattison. It has rescued the Commonwealth from flagrant corruption, vigilantly guarded the public treasury, scrupulously protected the rights of the people, economically administered the Government, earnestly endeavored to enforce every provision of the Constitution, reformed the management of State institutions, exposed and corrected abuse in the soldiers' orphans' schools, redeemed the Pardon Board from scandals and executed all promises made by the candidates and party in 1882.

4. That we sympathize with labor in its efforts to make industrial and moral worth, not money, the true standard of individual and national greatness and to secure to the workers the full enjoyment of the wealth they create and sufficient leisure in which to develop their intellectual and social faculties, and to this end we desire the enlargement of the Bureau Statistics, the abrogation by all laws that do not bear equally upon capital and labor, and the prevention of the hiring out of convict labor, the adoption of measures providing for the health and safety and indemnification of injuries to those employed in mining, manufacturing and building industries, the enactment of laws by which labor organization may be incorporated and arbitration extended and enforced and a suitable apprenticeship act for the purpose of creating a better class of artisans and mechanics, the prohibition of the employment of children under 14 years of age in workshops, mines and factories, the strict and exact enforcement of the laws relating to pluck-me-stores and store orders and those relating to the accounting of industrial works, the appointment of inspectors to carry out these provisions and a rigid enforcement of existing emigration laws, to exclude pauper, contract and assisted emigration.

5. That we pledge ourselves to the enforcement of articles 16 and 17 of the State Constitution relative to private corporations, railroads and canals by appropriate legislation.

6. That the State and local tax laws should be so altered and amended as to relieve farms and real estate from its present unfair and large proportion of taxation and equalize the same so that personal estate would be made to pay its just part.

Resolved, That we lament the death of the Democratic leaders who upheld their political principles through years of distrust, injustice and wrong. Death does not dissolve the tie with which their virtues bound us. Our party's inspirations and hope come from the memory of lives and labors given to the service of our country. We lament the death of him whose life was happily prolonged until the wrong done in 1876 was made right—the vice-president, Thomas A. Hendricks; from Democratic councils has been taken the presence, but not the influence of the purity of character, the lofty patriotism of the beloved soldier and citizen, George B. McClellan. We mourn the loss of the venerable statesman who elevated his party with the wisdom and integrity of Horatio Seymour. We know how Pennsylvania grieved for Winfield Scott Hancock. We cherish the memory of him in the shadow of whose death we meet, and the sentiment which was adopted by a national convention of our party gives him the best homage of free men—the pledge of our devotion to the principles and cause now inseparable in the history of the Republic from the labor and name of Samuel J. Tilden.

Soldiers' Orphan Schools.

GENERAL WAGNER SUBMITS A VERY BAD REPORT OF THEIR MANAGEMENT.

General Louis Wagner, inspector of the soldiers' orphan schools, has completed his examination of those institutions and filed his report. This public document is not very voluminous, but it reveals thorough work on the part of the inspector. Every soldiers' orphan school has been visited, every feature of their internal economy scrutinized and the general management and methods of business pursued investigated with manifest impartiality and care.

The result of the examination shows that the Chester Springs School is in a very unsatisfactory condition in all its departments. The Dayton School has bad water supplied and the sanitary arrangements are bad and the girls' dormitories crowded. Harford School is reported as destitute of bath-tubs, combs, brushes, towels, and the clothing of the children is very bad. The same is stated of the McAllisterville School, the Mercer School, the Mount Joy School, Uniontown School, the Whitehall School, the Butler School and the Loysville School.

Under the statute the usual branches of a common school education are required, but an examination by General Wagner revealed the fact that certain of the branches of study called for are omitted. The Mercer, McAllisterville, Mount Joy and Chester Springs Schools are suffering from insufficient help. General Wagner reports that the pleasant fiction of the officers and teachers eating at the same table with the children, as in a home, thus securing for the latter ample and proper food, is not true, and that the officers and teachers are provided with dishes denied the children.

General Wagner's report includes a considerable mass of facts and figures. Excepting the foregoing statements, he has many commendatory things to say about the schools.

Niagara Cranks.

Cranks possessed with a mania for going through the Whirlpool rapids at Niagara are turning up every day. Capt. Webb was the first to attempt it and he lost his life in 1883, and James Scott followed him last week. Several men have recently gone through in barrels and come out with a few bruises, but the most daring attempt was made on Sunday afternoon by a Boston policeman named William Kendall, whose only protector was a common life-preserver. The following account is given of his feat

Police officers from the bridge started after the adventurer, but they only got part down the bank before they saw him enter the river. While he floated toward the rapids several hundred people gathered on the Suspension Bridge and saw the attempt to emulate Captain Webb. At the landing Kendall had quickly stripped himself and put on a life preserver similar to the ones found in ocean steamships. It was no protection against the rapids but to prevent him from being sucked down by the undertow. Saults and Walker buckled on the life preserver, and after the policeman had taken a big horn of whisky from a flask he had brought for the purpose, he jumped into the water, swam a few strokes and then floated on his back. The current was in and Kendall was carried towards the cataract fully three hundred feet. Turning over on his breast he swam for the Canada side and was soon in the swift current which directly feeds the rapids. It was just 2 o'clock when Kendall started, and five minutes later he struck the first breaker, swimming easily.

Then began a contest for life with the tumultuous waves, which lasted about three minutes, for the three-quarters of a mile. The swimmer was tossed up and down in the rapids and thrown from one wave to another until people on the bank were certain that he had been killed either by hidden rocks or smothered by the great volume of water which makes the big waves of the rapids. Several times the policeman was wholly submerged and people on the bank thought he was dead. When the breakers of the surf tossed Kendall into the whirlpool he disappeared from view and was not seen for nearly two minutes, when he came to the surface. He made a few strokes at first, as he tried to get out of the outer swirl, and then swam directly towards the shore.

The fight for life was close enough to make the few spectators at Mr. Brundage's park shudder when they occasionally saw the form of the man tossed upon the raging flood.

SAFELY THROUGH THE TORRENT.

Slowly but surely the struggler got towards the shore and finally landed on the Canadian side. He was seen on a rock, and there he lay, pretty nearly dead, until Tom Riley, a hackdriver, and George Toby, a New York comrade, pulled him out of the river. Kendall was wholly unable to walk and was carried up the stairway to Lawson Place, where he was fed on brandy. Quite a crowd congregated and shook hands with him. Later he was taken to the Waverly Hotel, at Suspension Bridge, and put to bed. Dr. Hunter made a critical examination of Kendall and found no injuries of enough importance to need his services.

An Aggressive Campaign.

The Democratic State Committee opend headquarters at the Girard House, Philadelphia, this week, in the same rooms in which the victorious Pattison campaign was organized. An immediate conference of the chairman with the candidates is to be held to outline the plan of the campaign. It is not expected there will be much of a canvass on the stump for a few weeks to come; but the work of thorough and complete organization will be begun at once, and as soon as the letters of acceptance are published the issue of campaign documents will be begun. For the present the most important work to be done is the complete registration of voters. After September 2d this cannot be attended to if neglected now. Every Democrat should register and every committeeman should see that every voter is enrolled on the assessor's books.

The Anarchists Convicted.

The jury which for several weeks has been trying the Anarchists in Chicago rendered a verdict last Friday. They find August Spies, Michael Schwab, Samuel Fielden, A. R. Parsons Adolph Fisher, George Engle and Louis Lingg guilty of murder and fix death as the penalty. Oscar W. Neebe was gived 15 years' imprisonment. This lesson should teach men who seek to break down organized society that they are not above the law, and that America is no place for the exercise of their criminal practices. The throwing of bomb shells into a crowd of policemen was the direct crime of which they were convicted.

Mayor Smith of Philadelphia occupies a very unenviable position. The *Times* charges him with embezzlement of the city funds, and urges him to prosecute the editor and publisher of that paper for criminal libel if the charge is untrue. To this the "dandy" mayor's only reply is that the charge of the *Times* is unworthy of answer. The law makes it the duty of city councils to impeach public officers for retaining public moneys, and it is probable that Mayor Smith will be tried by them. If the allegations made by the *Times* are true, his impeachment and removal from office, are inevitable, and his conviction and imprisonment probable.

Black at Home.

On Monday evening the Jefferson Democratic Association of York gave a reception to Chauncey F. Black at his home. Mr. Black was congratulated on his nomination. The Lieutenant Governor in his reply said:

It is hardly necessary for me to say that nothing in the events, and nothing in all the proceedings leading up to the event upon which you congratulate me, has given me such deep seated and abiding pleasure as the steady generous and unselfish support of my friends at home. I can never repay it. I know no fitting terms in which to acknowledge it, but you will not regret it, I am sure. If when called to the great office of Governor, as I have every reason to believe I will be, I shall administer that high trust with personal honor and official integrity. That I promise you I will do. Since January, 1883, the executive administration has been above reproach. No charge of official corruption, no suggestion of dereliction of moral or legal duty, no scandal like those which hung in clouds over the capital for many years before, has been known. The people secured what we promised them and what thousands of good Republicans determined by their independent action they would have—a pure administration in the interests of the people—a marked contrast with the evil rule of the monopolies and rings. Should I be elected I think I engage no more than I can perform when I say, as I do here and now, that the present state of affairs shall continue at Harrisburg. This, my fellow-citizens, is to be an aggressive campaign if I have the power to make it so. And by this term I mean that we hope to raise the people of all conditions and in all employments to an assertion of the rights of the many to the full enjoyment of their natural and lawful privileges under the Constitution of this Commonwealth.

Following Mr. Black congratulatory addresses were made by A. B. Farquhar, York's largest manufacturer, and a prominent Republican, who publicly proffered his earnest support; Ex-Congressman Jas. H. Hopkins, Dr. John Weist, Ex-Congressman Levi Maish, E. D. Zeigler, Deputy Master Gearard C. Brown, of the State Grange, and others. The demonstration was one of the largest ever witnessed in York.

100 Doses

One Dollar. Hood's Sarsaparilla is the only medicine of which this can be truly said; and it is an unanswerable argument as to the strength and positive *economy* of this great medicine. Hood's Sarsaparilla is made of roots, herbs, barks, etc., long and favorably known for their power in purifying the blood; and in combination, proportion, and process, Hood's Sarsaparilla is *peculiar to itself.*

"*For economy* and comfort we use Hood's Sarsaparilla." MRS. C. BREWSTER, Buffalo.

"Hood's Sarsaparilla takes *less time and quantity* to show its effect than any other preparation I ever heard of. I would not be without it in the house." MRS. C. A. M. HUBBARD, North Chili, N. Y. *100 Doses*

One Dollar

Hood's Sarsaparilla cures scrofula, salt rheum, all humors, boils, pimples, general debility, dyspepsia, biliousness, sick headache, catarrh, rheumatism, kidney and liver complaints, and all affections caused by impure blood or low condition of the system. Try it.

"I was severely afflicted with scrofula, and for over a year had two running sores on my neck. I took five bottles of Hood's Sarsaparilla, and consider myself entirely cured." C. E. LOVEJOY, Lowell, Mass.

"Hood's Sarsaparilla did me an immense amount of good. My whole system has been built up and strengthened, my digestion improved, and my head relieved of the bad feeling. I consider it the best medicine I have ever used, and should not know how to do without it." MARY L. PEBLE, Salem, Mass.

Hood's Sarsaparilla

Sold by all druggists. $1; six for $5. Made only by C. I. HOOD & CO., Lowell, Mass

100 Doses One Dollar.

DEMOCRATIC TICKET.

STATE.

FOR GOVERNOR,
CHAUNCEY F. BLACK,
of York.

FOR LIEUTENANT GOVERNOR,
R. BRUCE RICKETTS,
of Luzerne.

FOR AUDITOR GENERAL,
WILLIAM J. BRENNAN,
of Allegheny.

FOR CONGRESS-AT-LARGE,
MAXWELL STEPHENSON,
of Philadelphia.

FOR SECRETARY OF INTERNAL AFFAIRS,
J. SIMPSON AFRICA,
of Huntingdon.

COUNTY.

FOR CONGRESS,
CHARLES R. BUCKALEW.
Subject to the decision of the Conferees of the 11th District.

FOR STATE SENATOR,
JOHN G. FREEZE.
Subject to the decision of the Conferees of the 24th District.

FOR REPRESENTATIVES,
A. L. FRITZ,
Of Bloomsburg.
JAMES T. FOX,
Of Beaver Township.

FOR ASSOCIATE JUDGES,
JAMES LAKE,
Of Scott Township.
C. G. MURPHY,
Of Centralia.

VIGILANCE COMMITTEE.

BEAVER—Levi Michael, George Dreisbach, Isaac Klingerman, Moses Schlicher, J. P. Fry, Jesse Rittenhouse.
BERWICK, E—A. D. Seely, Freeman Sitler, Jacob W. Campbell, Hiram W. Bower.
BERWICK, W—John Frantz, George A. Carey, Will T. Snyder.
BENTON—Emanuel Laubach, Benton; Frank T. Shultz, Raven Creek; George Gibbons, Cambra; Reuben Sigfried, Benton.
BLOOM, E—John B. Casey, C. B. Robbins, C. H. Campbell, Chas. R. Housel.
BLOOM, W—Guy Jacoby, David Girton, John Welliver, Jas. M'Bride.
BRIARCREEK—Gideon Michael, Geo. W. Miller, William Lamon, Cyrus Smith.
CATAWISSA—Wm. T. Creasy, Wm. Berkheimer, Wm. Schuck, Allen Barnett.
CENTRALIA—Michael W. Brennan, David Walsh, John Hennessy.
CENTRE—J. F. Rink, John Wanich, Sanderson Hagenbuch, Arthur Creasy, A. J. Kocher, Albert Kelchner, Levi Remley.
CONYNGHAM, N—Rob't Canfield, Patrick J. Cain, William Callagy.
CONYNGHAM, S—John P. Hannon, Patrick Healy.
FISHINGCREEK—Amos Hartman, J. M. Ammerman, Norman M'Henry, Samuel Coleman.
FRANKLIN—R. S. McHenry, Jonathan Loreman, Jacob Artley.
GREENWOOD—A. J. Derr, Derr's P. O.; John Leggott, Iola; Jacob Welliver, Eyer's Grove; Wm. Black, Rohrsburg; Phil. Young, Millville.
HEMLOCK—Mathias Girton, Simon Reichard, Lawrence L. Hartman, Jacob Martz.
JACKSON—Frank Trivelpiece, J. W. Kitchen, Frank Fritz.
LOCUST—A. M. Johnson, Christian Small, Charles Beaver, Adam Dimmick.
MADISON—Charles H. Fruit, Baltis Sterling, John M. Smith.
MAIN—Gilbert Shuman, Freas Bowman, George Bretsh.
MIFFLIN—Isaac Andreas, C. W. Hess, E. Schweppenheiser.
MONTOUR—James Quick, Rupert; Henry Lazarus, Grovania; I. W. Baylor, Catawissa.
MT. PLEASANT—Sam'l Hartzel, Lightstreet, Mack Ikeler, Mordansville; Isaac Appleman, Wellversville.
ORANGE—L. M. Sleppy, Theodore Rush, Miles DeLong.
ROARINGCREEK—James Knittle, Wm. B. Houck, Leander Fetterman.
PINE—D. R. Gordner, Pine Summit, J. R. Fowler, Pine Summit; Daniel Robbins, Derr's.
SCOTT, W—L. M. Kelchner, A. C. Ridlay.
SCOTT, E—R. F. Reighard, Eli Schneidman, Wm. Savage.
SUGARLOAF—Alfred Cole, Daniel Steadman, Aaron Fritz, E. F. Laubach.

TO THE HOLDERS OF THE BONDS OF THE BLOOMSBURG STATE NORMAL SCHOOL, SECURED BY FIRST MORTGAGE, DATED SEPTEMBER 1, 1866.

Notice is hereby given that the principal and interest on bonds Nos. 49 and 50 and the interest on all other of said Bonds outstanding up to Sept. 1, 1886, will be paid on presentation of the same to the Treasurer, at his office in Bloomsburg, at any time within fifteen days from September 1, 1886. If bonds are not presented by October 1, 1886, the interest will be defaulted and applied on payment of principal debt.

aug6 3t H. J. CLARK, Treasurer.

CHARTER NOTICE.

Notice is hereby given that an application will be made to the Court of Common Pleas of Columbia county on Monday the 27th day of September A. D. 1886 at three o'clock in the afternoon, under the corporation act of 1874 and the supplements thereto, by Edward Williams, B. F. Dyke, John Lamnet, John Lewis and John E. Davis for the charter of an intended corporation to be called "The Odd Fellows Temple and Hall Association of the Borough of Centralia, Columbia Co., Pa." the character and object of which is for the purpose of erecting and maintaining a public hall in said Borough of Centralia and for this purpose to have, possess and enjoy all the rights, benefits and privileges conferred by the said act and its supplements.

WILLIAM BRYSON, Solicitor.

LIVER COMPLAINT

SYMPTOMS: *Bad breath; a bitter or bad taste in the mouth; pain in the back, sides or joints, often mistaken for rheumatism; sour stomach; loss of appetite; bowels alternately costive and lax; headache; loss of memory, with a painful sensation of having failed to do something which ought to have been done; debility; low spirits; a thick, yellow appearance of the skin and eyes; a dry cough, often mistaken for consumption.*

How Cured.

"I have been afflicted many years with dyspepsia, sick headache and affection of the kidneys caused by torpid liver. I have tried a great many remedies and physicians prescriptions without success, health failing all the time. During last Fall and Winter I was obliged to suspend the most of my labor in my field of Home Missionary work on account of my health. Early this Spring I was induced to try Simmons Liver Regulator, and have had more real good health since then than for years before. I use the medicine to relive me when, by exposure or over-exertion, I discover the symptoms of my disease returning. The Regulator relieves me at once, and is more satisfactory in its effects than anything of the kind I ever tried. I have also used it with good success in my family to ward off bilious attacks."—JOS. E. WHEELER, Cumberland Pres. Minister, Lebanon, Mo.

ADMINISTRATOR'S NOTICE.

ESTATE OF LYDIA SPONENBERG, DEC'D.

Letters of administration on the estate of Lydia Sponenberg, late of Briarcreek Twp., Columbia county, Pa., deceased, have been granted to N. U. Funk, residing in Scott Twp., said county, to whom all persons indebted to said estate are requested to make payment, and those having claims or demands, will make known the same without delay.

aug6 6t. N. U. FUNK, Administrator.

ADMINISTRATOR'S NOTICE.

Estate of Emanuel Kram, late of Scott Twp.

Letters of administration in said estate having been granted to the undersigned administrator, all persons indebted to said estate are hereby notified to pay the same, and those having claims against said estate present the same to

aug20.* GEO. RUCKLE, Adm'r., Orangeville, Pa.

AUDITOR'S NOTICE.

ESTATE OF MILTON MASTELLER, DEC'D.

The undersigned, an Auditor appointed by the Orphans' Court of Columbia county, upon motion of J. H. Maize, Esq., and by agreement of counsel, representing parties in interest, to distribute the balance in hands of A. B. Croop, administrator of the estate of Milton Masteller, deceased, as appears on his final account, to and among the parties entitled thereto, will attend to the duties of his appointment at the office of Charles B Jackson, Esq in the borough of Berwick, on Friday, September 3, 1886, at nine o'clock in the forenoon, when and where all parties interested are requested to present their claims before the undersigned, or be forever after debarred from coming in on said fund.

aug6 4t. N. U. FUNK, Auditor.

AUDITOR'S NOTICE.

ESTATE OF JOHN F. HUTCHISON, DECEASED.

The undersigned Auditor, appointed by the Court, to distribute balance in the hands of the accountant to and among the parties entitled thereto, will sit at his office in Bloomsburg on Friday, August 27, at 10 o'clock a. m. when and where all persons having claims agianst said estate must appear and prove the same or be forever debarred from coming in on said fund.

aug6 F. P. BILLMEYER, Auditor.

AUDITOR'S NOTICE.

ESTATE OF THOMAS MCHENRY, DECEASED.

The undersigned Auditor appointed by the Orphan's Court of Columbia county to make distribution of the balance in the hands of the administrator of said decedent, as shown by his first and final account, will sit at his office in Bloomsburg on Saturday, September 4th 1886 at 10 o'clock a. m. to perform the duties of his appointment, when and where all persons having claims against said estate must appear and prove the same, or be debarred from any share of said fund.

ta. GEO. E. ELWELL Auditor.

AUDITOR'S NOTICE.

ESTATE OF JOHN YOHE DECEASED.

The undersigned auditor, appointed by the Orphans Court of Columbia county to distribute the funds in the hands of the administrator to and among parties entitled thereto, will sit at his office in Bloomsburg on Saturday September 11, 1886 at 10 o'clock a. m. when and where all parties having claims against said estate must appear and prove the same or be forever debarred from coming in on said fund.

A. L. FRITZ, Auditor.

AUDITOR'S NOTICE.

ESTATE OF WM. J. IKELER, DEC'D.

The undersigned, an Auditor appointed by the Orphans' Court of Columbia county, to distribute the funds in the hands of Ert Ikeler, administrator of the estate of Wm. J. Ikeler deceased as appears on his final account, to and among the parties entitled thereto, will attend to the duties of his appointment at the office of Messrs. Ikeler & Herring, attorneys-at-law, in the town of Bloomsburg, on Wednesday September 15th at two o'clock in the afternoon, when and where all parties interested are requested to present their claims before the undersigned, or be forever debarred from coming in upon said fund.

August 13. CHARLES C. EVANS, Auditor.

AUDITOR'S NOTICE.

ESTATE OF PHOEBE A. MILLER, DECEASED

The undersigned, appointed Auditor, to distribute funds in the hands of Stephen Pohe and Philip L. Miller, trustees of said decedent, arising from the sale of real estate of said deceased, according to account filed in said estate, will sit at his office in Bloomsburg on Tuesday, September 14, at 10 a. m. to perform the duties of his appointment, at which time and place all persons having claims against said fund will appear and present the same or they will be debarred from coming in upon said fund.

aug13 ROBT. BUCKINGHAM. Auditor.

AUDITOR'S NOTICE.

Chester Cope vs. S. B. Bowman et al. } Court of Common Pleas of Col. Co., Vend. Ex, No. 11 May T., 1886.

AND

The First Nat. B'k of Berwick, Pa., vs. S. B. Bowman, et al. } Court of Common Pleas of Col. Co., Fi. Fa., No. 27 May T., 1886.

The undersigned Auditor, appointed by the Court to make distribution of the fund arising from the Sheriff's sale of the property of the defendants in the above executions, will sit at his office in Bloomsburg, on Saturday, September 11, 1886, at 10 o'clock a. m., to perform the duties of his appointment, when and where all persons having claims against said fund must appear and prove the same, or be debarred from any share therein.

aug20-4t. C. W. MILLER, Auditor.

TRIAL LIST FOR SEPTEMBER TERM, 1886.

Mrs. D. B. Frederick vs Edward Lyons.
Sarah G. Hosler vs. Israel Bittenbender.
Stephen Bittenbender vs. Samuel Bowers, with notice to Odd Fellows Hall Ass'n of Orangeville, terre tenants.
Charles M. Conyngham and L. C. Paine, doing business as Conyngham & Paine, vs James McAlarney and Mary McAlarney, his wife.
Jacob Haines vs. N. & W. B. Ry. Co.
A. B. Krickbaum's use vs W. H. Krickbaum.
James Moyer vs James S. Lewars, Admr. of Joseph Clewell, dec'd.
M. G. Hughes and Hermon Fahringer vs John Lloyd.
H. W. Hess, O. B. Hess and I. J. Thomas, partners, doing business in the firm name of Hess & Thomas vs Hiram F. Everett.
Wm. H. Yorgey vs Locust Mountain Water Co.
H. E. Heacock vs. Wm. Masteller.
J. F. Smith, now to use of Catawissa Deposit Bank vs. S. C. Creasy.
Clark Callender, ex'r of Joseph Hess, dec'd vs Francis L. Hess.
Albert E. Cadow vs. D. L. & W. R. R. Co.
Theodore F. Craig vs. Mahala Craig and Daniel F. Seybert.
Charles W. Van Essen vs Thomas Webb and the Columbia County Agricultural Society.
J. H. Kline, adm'r of Hiram R. Kline vs Ellen Kline.
C. E. Pennock, J. L. Pennock and John S. Pennock, trading as the firm of C. E. Pennock & Co. vs. Charles Reichart.
John Drum and Elemanda Drum, his wife, in right of the wife vs Elias Shuman and Catharine Shuman, for words spoden by the said Catharine.
Charles W. McKelvy and Deborah J. McKelvy, his wife, to the use of the said Deborah, G. N. Willits and Josephine Willits, his wife, to the use of the said Josephine, James H. Ramsay, Charles C. Hagenbuch and Anna B. Hagenbuch his wife, to the use of the said Anna, Charles Ramsay, William P. Ramsay and Robert N. Ramsay vs. Charles B. Brockway.
Benjamin Fetterman vs J. Boyd Robison.
Charles Reichart vs. Emanuel Mauser.
H. W. Bower vs Martha S. Ferris, wife of O. S. Ferris, owner, and George O. Welliver, contractor.
John L. Brumbauch vs the D L & W R R Co.
Patrick Burns, by his mother and next friend, Margaret Burns, vs L A Riley, Layfayette F Dentz and William Lilley, trading as Louis A Riley & Co.
Aaron Boone vs Espy Lime and Cement Co.
H F Everett vs Bruce F Sutliff and Philip L Hess late doing business under the name of B F Sutliff and P L Hess.
O B Millard vs John Snyder.
George O Welliver vs O F Ferris and Martha L Ferris, his wife, owner, or reputed owner.
H. W. Hess, O. B. Hess and Ira Thomas, partners, doing business as Hess & Thomas vs. Hiram F. Everett.
C B Brockway vs Columbia county with service on Stephen Pohe, Washington Parr and Eli Mendenhall.
A K Smith vs Samuel B. ugler.
J B Patton vs A P Heller.
The Curtis Manufacturing Co vs Clark I Thomas.
I H Wagner, D W Muffley and D F Wagner, trading under the firm name of Watsontown Planing Mill Co. vs C F Harder.
William Krickbaum vs John B Casey.
Augustus Bibby and Julia, his wife, in right of said wife vs George Hartman, Mary Hartman and Clinton Ellis, adm'r of the estate of Sallie E Reitmeyer deceased.
James Yost vs Wilson Ager and Elisha Ager.
Albert Klinctob vs Hiram Eckroat.
S B Whitney vs S B Bowman.
S B Whitney vs S B Bowman.

ADMINISTRATOR'S NOTICE.

Estate of William Sitler, late of Briarcreek township, deceased.

Letters of administration in said estate having been granted to the undersigned administrator, all persons indebted to said estate are hereby notified to pay the same, and those having claims against said estate present the same to

J.25-6t WILLIAM LAMON, Adm.

SWITHIN C. SHORTLIDGE'S ACADEMY, FOR YOUNG MEN AND BOYS, MEDIA, PA.

12 miles from Philadelphia. Fixed price covers every expense, even books, &c. No extra charges. No incidental expenses.—No examination for admission. Twelve experienced teachers, all men, and all graduates. Special opportunities for apt students to advance rapidly. Special drill for dull and backward boys. Patrons or students may select any studies or choose the regular English, Scientific, Business, Classical or Civil Engineering course. Students fitted at Media Academy are now in Harvard, Yale, Princeton and ten other Colleges and Polytechnic schools. 10 students sent to college in 1883, 15 in 1884, 10 in 1885, 10 in 1886. A graduating class every year in the commercial department. A Physical and Chemical Laboratory, Gymnasium and Ball Ground. 1500 vols. added to library in 1883. Physical apparatus doubled in 1883. Media has seven churches and a temperance charter which prohibits the sale of all intoxicating drinks. For new illustrated circular address the Principal and Proprietor, SWITHIN C. SHORTLIDGE, A. M., (Harvard Graduate,) Media, Penn'a. [Aug.6,86,1y*.

BOROUGH NOTICE.

Notice is hereby given that the citizens of Espy, County of Columbia and State of Pa., will present their petition on Wednesday, September 29, 1886, at 10 o'clock a. m., to the Court of Quarter Sessions of the Peace to be held at Bloomsburg, said county, beginning the 27th day of September, A. D. 1886, for the incorporation of the said village of Espy into a borough, under and in pursuance of the several acts of General Assembly of the Commonwealth of Pennsylvania in such cases made and provided.

Aug.27 IKELER & HERRING, Attys. for Citizens Petitioners.

NOTICE OF SCIRE FACIAS.

No 75 December Term, 1885.

Millard H. Daily, adm'r of Eleanor Lockard, dec'd, to the use of the heirs of Eleanor Lockard, dec'd.

vs.

Maria J. Headley, surviving exrx. of Samuel F. Headley, dec'd, who was ex'r of Eleanor Lockard and the heirs of said Samuel F. Headley, deceased.

To Maria J. Headley, Exrx., Helen Thomas Headley, widow, and Wm. Thomas Headley and Helen Thomas Headley, children of I. Boyd Headley, deceased, Elizabeth Bently, widow, and Chas. Bently, Bessie Bently and Josera Bently, children of James P. Bently, deceased, and Rose Headley, widow, and Frank M. C. Headley, Lizzie Headley, Maria J. Headley and John B. Headley, children of Frank Headley, deceased.

Whereas, an *Alias Scire Facias* has issued out of the Court of Common Pleas of Columbia Co., as of the above stated No. and Term to revive and continue lien of judgment No. 388 May Term, 1879, and whereas it is ordered by the Court that the writ shall be served as to those residing out of the county, by publishing the substance thereof in one newspaper in the county for three successive weeks in accordance with the 3d Section of Rule XX of Rules of Court, to-wit:

COLUMBIA COUNTY, SS:

The Commonwealth of Pennsylvania, to the Sheriff of said county greeting: Whereas, Millard H. Daily, admr. of Eleanor Lockard, deceased, to the use of the heirs of Eleanor Lockard, deceased, plaintiffs lately in our Court of Common Pleas, for the county aforesaid, before the Judges of the said Court at Bloomsburg, to-wit: In the term of May, No. 388 in the year of our Lord one thousand eight hundred and seventy-nine, by the judgment of the said Court, did recover against Maria J. Headley, surviving exrx. of Samuel F. Headley, dec'd, who was ex'r of Eleanor Lockard, and the heirs of the said Samuel F. Headley, decd., defendants, as well a certain debt of four hundred and thirty-seven dollars and seventeen cents, as also four dollars and forty-five cents for their costs and charges, which they sustained by occasion of the detention of that debt, whereof the said defendants are convicted, &c., as appears of record, &c., commanding the said defendants that they be and appear before our Judges at Bloomsburg, at our Court of Common Pleas, there to be held on the fourth Monday of September next, to show cause, if any they have, why the said plaintiffs ought not to have execution against them and also show cause why the said judgment ought not to be revived and continue a lien on their real estate during another period of five years, according to the Act of General Assembly in such case made and provided, if to them it shall seem expedient.

Witness the Hon. William Elwell, Esq., at Bloomsburg, the fifteenth day of May, in the year of our Lord one thousand eight hundred and eighty-six.

WM. H. SNYDER, Prothonotary.

SAMUEL SMITH, Sheriff. [aug27.

COURT PROCLAMATION.

WHEREAS, the Hon. WILLIAM ELWELL President Judge of the Court of Oyer and Terminer and General Jail Delivery, Court of Quarter Sessions of the Peace and the Court of Common Pleas and Orphans' Court in the 26th Judicial District, composed of the counties of Columbia and Montour, and the Hons. James Lake and F. L. Shuman, Associate Judges of Columbia county have issued their precept, bearing date the 13th day of May in the year of our Lord one thousand eight hundred and eighty-six, and to me directed for holding a Court of Oyer and Terminer and General Quarter Sessions of the Peace, Court of Common Pleas and Orphans' Court, in Bloomsburg, in the county of Columbia, on the fourth Monday, being the 27th day of Sept. next to continue for two weeks.

Notice is hereby given to the Coroner, to the Justices of the Peace, and the Constables of the said County of Columbia, that they be then and there in their proper person at 10 o'clock in the forenoon of said 3rd day of May with their records inquisitions and other remembrances, to do those things which to their offices appertain to be done. And those that are bound by recognizance to prosecute against the prisoners that are or may be in the jail of the said county of Columbia, to be then and there to prosecute them as shall be just. Jurors are requested to be punctual in their attendance, agreeably to their notices. Dated at Bloomsburg the 25th day of Aug. in the year of our [L. S.] Lord one thousand eight hundred and eighty-six, and in the one hundred and tenth year of the Independence of the United States of America.

Sheriff's Office, SAMUEL SMITH, Sheriff

RULE ON HEIRS.

ESTATE OF HUMPHREY M. PARKER, DEC'D.

COLUMBIA COUNTY, SS:

To Rachel J. Parker, Wm. U. Parker, Ruth A. Parker, Rucina, intermarried with Jonathan R. Conner, Samuel E. Parker, Mary A., intermarried with Daniel Ashelman, and three grand children, Rachel Hoyt, Sarah Hoyt and John Hoyt, children of Rebecca Hoyt, dec'd, and Phebe Manning, Lucina Manning and Gertrude Manning, the grandchildren being children of Hannah J. Manning dec'd, lineal descendants of Humphrey M. Parker, deceased, and to all other persons interested, Greeting: You and each of you are hereby cited to be and appear before the Judges of our Orphans' Court at an Orphans' Court to be held at Bloomsburg on the fourth Monday of September next, then and there to accept or refuse to take the real estate of said Humphrey M. Parker, deceased, at the appraised valuation put upon it by the inquest duly awarded by the said Court, and returned by the Sheriff, or show cause why it shall not be sold. And hereof fail not.

Witness the Honorable William Elwell, President of our said Court, at Bloomsburg, the seventeenth day of June, A. D. 1886.

WM. H. SNYDER, Clerk of O. C.

aug13 Samuel Smith, Sheriff.

SHERIFF'S SALES.

By virtue of a writ of Al. Vend. Ex. issued out of the Court of Common Pleas of Columbia Co., Pa., and to me directed, will be exposed to public sale at the Cross Keys Hotel in Berwick on

Saturday, September 18, '86,

at 10 o'clock a. m., All those two certain lots, situate in Berwick, Columbia county, Pa., bounded and described as follows, to-wit: Beginning at the corner Front and Pine streets in said town of Berwick, thence along Front street ninety-nine feet to lot No, sixteen, thence by the same two hundred feet, more or less, to Canal street, thence by Canal street ninety-nine feet to Pine street, and thence along Pine street two hundred feet, more or less, to Front street, the place of beginning. The same being lots No. 19 and 20 in plan of Berwick, Pa., on which are erected a two-story brick dwelling, with basement, a large frame stable, coal house, pig pen and outbuildings. Fruit trees on the premises.

ALSO,

All that certain piece of land in Briarcreek Twp., Columbia county, Pa. Beginning at the public road leading from Bloomsburg to Berwick, Pa., at corner of Rasley land, thence by the same thirty-two and six-tenths perches to a corner, thence north seventy-four degrees east seventeen perches, thence seventeen and one-fourth degrees west twenty-seven and seven-tenths perches, more or less, to public road, thence south eighty-seven degrees west thirteen and six-tenths to place of beginning, containing three acres, more or less.

Seized, taken in execution, at the suit of Chester Cope vs. S. B. Bowman and A. F. Creasy and to be sold as the property of S. B. Bowman.

JACKSON, Atty. SAMUEL SMITH, Sheriff.

MARKET REPORTS.

BLOOMSBURG MARKET.

	Wholesale.	Retal
Wheat per bushel......	78 @ 80	
Rye " "	56	
Corn " "	50	60
Oats " "	35	45
Flour " bbl............	4 to 5	80
Butter....................	18	18
Eggs......................	14	16
Potatoes.................	40	50
Hams.....................	11	14
Dried Apples...........	03	05
Side and shoulder......	09	15
Chickens.................	8	12
Geese.....................		
Lard per lb..............	08	10
Vinegar per gal.........	20	30
Onions per bushel......	40	60
Veal skins................	07	
Wool per lb..............	35	
Hides.....................	5 to 7	

COAL ON WHARF.

No 6 $2.00; Nos 2, 3, 4 & Lump $3.25
No. 5 $3.00 Bituminus, $3.25

FALL ANNOUNCEMENT!

When you want a new suit of clothes what do you do? Why, go where you can be well fitted, get good cloth, and have the full worth of your money when you get your suit. Do you know of such a place in Bloomsburg? If not, let us tell you of one. It is at the corner of Main and Iron streets. The services of a

FIRST-CLASS CUTTER,

Mr. C. Rhodes, have been secured, and we will guarantee satisfaction as to fit and price. Should you want a

READY-MADE SUIT,

We can show you a large stock to select from. If you want

SUITS FOR YOUR BOYS,

Here is the place to get them, also

GENTS' FURNISHING GOODS, HATS, CAPS, &c.

It is about time to get measured for a new Fall Suit. Call and see our goods and examine our work.

EVANS & EYER,

Cor. of Main and Iron Sts.,

BLOOMSBURG, PA.

Aug. 27, 3ms.

IMPORTANT TO FARMERS!

WE ARE SELLING THE

OSBORNE

Self Binder, Harvesters & Mowers.

We have the only full steel frame binder in market, and are selling it at fair prices. Dont be talked into buying 1884 and 1885 machines at the price we are selling 1886 machines.

COME AND EXAMINE OUR 2 NEW MOWERS.

REAR AND FRONT CUT. ALSO OUR

Junior Right-Hand Binder.

the only one in the country for sale, and you will be convinced. A full line of Osborne repairs alway on hand. We can also furnish repairs for all of the old make of Osborne machines. Constantly on hand a full line of knives, rivets, etc., for all makes of reapers and mowers.

HARMAN & HASSERT.

PENNY GOODS A SPECIALTY.

SOLE AGENTS FOR F. F. ADAMS & CO., FINE CUT CHEWING TOBACCO

Sole agents of the following brands of Cigars.

HENRY CLAY, LONDRES, NORMAL, INDIAN PRINCESS, SAMSON, SILVER ASH.

Alexander Bros. & Co.,

WHOLESALE DEALERS IN

CIGARS, TOBACCO, CANDIES, FRUITS AND NUTS.

SOLE AGENTS FOR

HENRY MAILLARDS FINE CANDIES.

FRESH EVERY WEEK.

Bloomsburg, Pa.

ANY ORDER FOR FESTIVALS will be SUPPLIED WITH THE LOWEST Market Prices, AS FOLLOWS: ORANGES, LEMONS, BANANAS, PEANUTS, ENGLISH WALNUTS, CREAM NUTS, ALMONDS, POP CORN BALLS.

THE HAMBURG CHAMPION PLOW

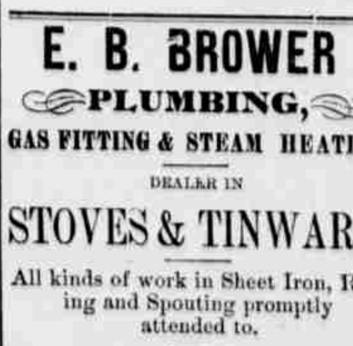

Is pronounced by leading farmers superior to any plow in the market for lightness of draught and durability. Its work is unexcelled. Also

REVERSIBLE PLOW SHARE.

Farmers will find this invention a saving to them of at least two-thirds the expense for plow shares. These shares are fitted to all leading chilled plows.

FOR SALE BY

FARMERS' PRODUCE EXCHANGE, LIMITED,

Bloomsburg, Pa.

august6 4t d.

E. B. BROWER

PLUMBING,

GAS FITTING & STEAM HEATING

DEALER IN

STOVES & TINWARE.

All kinds of work in Sheet Iron, Roofing and Spouting promptly attended to.

☞ Strict attention given to heating by steam.

Corner of Main & East Sts.,

Bloomsburg, Pa.

SWARTHMORE COLLEGE.

SWARTHMORE, PA.

Opens 9th month, 14th. Thirty minutes from Broad St. Station, Philadelphia. Under the care of Friends, but all others admitted. Full college course for both sexes; Classical, Scientific and Literary. Also a Manual Training and a preparatory school. Healthful location, large grounds, new and extensive buildings and apparatus. For catalogue and full particulars, address EDWARD H. MAGILL, A. M., Pres't. [J23-9t.

NOTICE.—TO THE STOCKHOLDERS OF THE BLOOMSBURG STEAM AND ELECTRIC LIGHT CO.

Notice is hereby given that the annual meeting of the stockholders of said company for the election of a Board of Directors and Treasurer to serve for the ensuing year and for the transaction of such other business as may be proper, will be held at the office of the Secretary, in the town of Bloomsburg, on Tuesday, September 14, 1886, at 2 p. m.

aug20. JOHN M. CLARK, Secretary.

BRIDGE LETTING.

Will be let, near the residence of Peter Fisher, in Beaver township, on Saturday, August 28, A. D 1886, at one o'clock p. m., a new bridge to be erected over Catawissa creek, near Peter Fisher's in Beaver township. To be a wooden brace covered bridge, 120 feet long between abutments, 16 feet wide from out to out. Abutments to be built by contractor so as to admit of skewback three feet from top of wall plate and 9 feet high above low water mark to top of wall plate. Wing walls to be 8 feet long on south side and 10 feet long on north side of bridge and to be three feet above grade of road. Pier in centre, 18 feet at the bottom, 16 feet at the top and 6 feet thick. All filling to be done by the contractor. The Commissioners reserve the right to reject any or all bids. Plans and specifications can be seen at the office of the County Commissioners, Bloomsburg, Pa.

STEPHEN POHE, WASHINGTON PARR, ELI MENDENHALL, } Co. Com'rs.

Commissioners' office, Bloomsburg, Pa., Aug. 13, '86.
Attest:—John B. Casey, Clerk.

BRIDGE LETTING.

Will be let at the Commissioners office on Friday, August 27, A. D. 1886, at 2 o'clock p. m. A new bridge to be erected over Briar creek, near the residence of Wm. Scott, in Centre township. To be a wooden brace covered bridge 30 feet long between abutments, 16 feet wide from out to out. Abutments to be built by contractor so as to admit of skewback three feet from top of wall plate and 7 feet high above lower water mark to top of wall plate. Wing walls to be 6 feet long on either side and to be three feet above grade of road. All filling to be done by contractor. The Commissioners reserve the right to reject any or all bids. Plans and specifications can be seen at the office of the County Commissioners, Bloomsburg, Pa.

STEPHEN POHE, WASHINGTON PARR, ELI MENDENHALL, } Co. Com'rs.

Commissioners office, Bloomsburg, Pa., Aug. 13, '86.
Attest:—John B. Casey, Clerk.

WANTED.—I want you to do parlor work for me at your own home; plenty work; good pay; $1 per piece; all materials free. A. LOVE, Cleveland, O. aug13r4t.

Newspaper Advertising Bureau, 10 Spruce St. N. Y.