The Father of Fish-Culture.

SETH GREEN'S IDEAS ABOUT THE FINNY TRIBE AND SOME OF HIS VARIED EXPERIENCES.

(*Turf, Field and Farm*)

"How did you ever come to devise this scheme?"

"I have been working at it ever since I was large enough to bend a pin."

The above remark was addressed to Mr. Seth Green, the veteran fish culturist, who is known to the entire world, and his reply indicates the extent of his labors.

"When I was young," he continued, "I would lie on the limbs of trees that reached over the water entire afternoons watching the movements of the fish and studying their habits. In this way I discovered many characteristics which were before unknown. I saw, as every observer must see, the destructive elements that are warring against fish, and I realized that unless something were done, the life in the streams of this country would become extinct. To counteract this disastrous end became my life work, and I am happy to say I have seen its accomplishment."

"Were you successful on the start?"

"No, indeed. Up to that time all artificial attempts to hatch and raise fish from the spawn had failed, and I was compelled to experiment in an entirely new manner. The work was a careful one, but I finally succeeded, and to-day I am able to hatch and raise fully seventy-five per cent of all spawn."

"Enormous! Why, that is a larger percentage than either the vegetable or animal kingdoms produce in a natural condition."

"I know it, but we exercise the greatest care in the start, and guard the little fellows until they become able to care for themselves."

The foregoing conversation occurred at Caledonia where the representative of this paper was paying a visit to the state fish hatcheries. It has been his privilege to report very many interesting sights within the past twenty-five years, but the view presented here exceeds in interest anything ever before attempted.

"How many fish are there in those ponds, Mr. Green?"

"As we have never attempted to count them it will be impossible to say. They extend way up into the millions though. We shipped over three millions out of the ponds this year and there seemed to be as many afterward as before. We have nearly every variety of the trout family and many hybrids."

"You speak of hybrids. Mr. Green. What do you mean by that?"

"I have experimented for years in crossing the breed of the various fish and am still working upon it. We cross the female salmon trout with the male brook trout, and thus produce a hybird. Then we cross the hybird with the brook trout, which gives us three-quarter brook trout and one-quarters salmon trout. This makes one of the finest fishes in the world. He has all the habits of the brook trout, lives in both streams and lakes, develops vermillion spots on his sides, rises readily to a fly, is far more vigorous and fully one-third larger than ordinary brook trout of the same age. The possibilities of development in the fish world are great and we are rapidly ascertaining what they are."

As the man of news watched the countenance of Mr. Green while he was giving the above account, he could not but feel that he was in the presence of one of the few investigators who, from a rich and life-long experience, bring great benefit to the world. Let the reader imagine a strong and stalwart frame, surmounted by a head strongly resembling that of Socrates, and covered with a white silky beard and luxuriant gray hair. Seth Green, the father of fish culture, is a picture of health, and the reporter could not help remarking so.

"If you had seen me the last winter and spring, young man, you might have thought differently," said the veteran.

"How is that? One would think, to look at you, that sickness was something of which you knew nothing."

"And so it was until last winter. I went down into Florida in the fall to see what kind of fish they had in that state and study their habits and was attacked with malaria in its severest form, and when I came home I realized for the first time in my life, that I was sick. My symptoms were terrible. I had dull, aching pains in my head, limbs and around my back My appetite was wholly gone, and I felt a lack of energy such as I had often heard described but had never experienced. Any one who has ever had a severe attack of malaria can appreciate my condition. I went to bed and remained there all the spring, and if there ever was a sick man I was one."

"It seems hardly possible. How did you come to recover so completely?"

"My brother who had been afflicted by a severe kidney trouble and threatened with Bright's disease was completely cured by a remedy in which I had great confidence. I therefore tried the same remedy for my malaria and am happy to say I am a well man to-day and through the instrumentality of Warner's Safe Cure, which I believe to be one of the most valuable of medicines. Indeed, I see it is endorsed by the United States medical college of New York, and that Dr. Gunn, dean of that institution, has written a long article concerning its value."

"And are you not as well as formerly?"

"Apparently so. I keep the remedy on hand all the while though and do not hesitate to recommend it to others."

"One question more. How many ponds of fish have you here and how are they divided?"

"Well, we have 43 ponds which are divided up as follows: 22 ponds of brook trout, 2 ponds of salmon trout, 4 of McCloud river or rainbow trout, 2 ponds of German trout, 3 of California mountain trout, 2 ponds of hybrids 4 of one-quarter salmon and three-quarters brook trout, 2 ponds of gold fish, and 1 pond of Carp. Then we have what we call the centennial pond of 'happy family,' consisting of crosses of different fish, including Kennebec salmon, Land Locked salmon, California salmon, brook trout, salmon trout and hybirds. These fish range in size from minnows to 18-pounders, and in age from one-and one-half months to eleven years. I forgot to say, also, that we have a 'hospital' pond which is entirely empty, which speaks pretty well for a community of many millions. Indeed the whole secret of fish culture can be summed up in four things. Impregnation,—using no water. Plenty of food. Plenty of pure water and cleanliness."

The numerous fish exhibitions which are taking place in all parts of Europe and the unusual interest which is being manifested in this subject throughout the world all owe their origin to the process above described as originated and conducted by Seth Green. It is certainly cause for congratulation to every American that this country produces so many men whose genius brings value to the world, and it is proof positive of the greatest merit that a remedy even with such high standing as Warner's Safe Cure is known to have should be so strongly endorsed and recommended by one so reputable and reliable as Seth Green.

Common Weeds.

Many years ago we had not as many doctors as we have now. The roads were bad, and people lived at great distances. It was then that herbs or "simples," as they used to call them, were in great demand, and the good housewives and mothers learned to be very skillful, in cases of sickness, in the art of making healing drinks and ointments, which were of great efficacy. And what do you think they were made of? Why, only the simple wild flowers or roots that grew all around their very doors. But except in remote country places, where they seldom drop old customs, these simple medicines have gone quite out of fashion, and now-a-days people when they are ill send for a physician, take just what he gives them and pay him a tremendous fee, when at the same time they do not dream that they are often receiving from him as simple a remedy as their great grandmothers took, years and years ago, for the very same disease—only the name has been changed in these later days. For instance, if you go into a drug store and look among the long row of labelled bottles you will find one marked *Taraxacum*. Now this is a hard Latin name, and perhaps you have no idea what it means. You will find it to be a very old friend of yours, perhaps the very commonest in the lane where you walk every day.—the *dandelion!* Another fanciful label is *Tussilago ferfara*, which is nothing more nor less than coltsfoot,—so called from the form and size of the leaves, which are round and as large as the palm of the hand—a marguerite of a brilliant yellow, the rays as fine and slender as hairs. From the time of Hippocrates this flower has been supposed to have a salutary influence on the lungs, and has long been employed to soothe irritation of the air passages in cases of asthma. The cotton of the leaves, wrapped in a rag in a solution of saltpetre and dried in the sun, made an excellent tinder in past times, when we had no lucifer matches.

Liquorice is another of the plants which is *Glycyrrhiza glabra*, a very hard name that botanists have given to this simple plant—but botanists are fond of hard names!

The *Digitalis* that exercises such a dangerous influence over man, impeding the circulation of the blood, and which no animal ever touches, is the foxglove with its stem of rose-colored flowers, tiger spotted, and white within, abundantly skirting the woods in whose shade and coolness it delights.

Who would have thought that *Nabalus Albus* was only the common white lettuce, or that *Hydrastis Canadensis* was the little lilac-colored flower of the colchicum which enamels the meadows in the autumn, coming without leaves or supports?

Many plants such as hoarhound, angelica and others, do not seem to be recognized as *plants* at all. They are sweet stuff! Hoarhound, with its many stalks a cubit high, covered over with a thin white down, is cultivated for the sake of the extract, and made into candies and other forms. While the peppermint, with its pretty purple flowers, is sold to the druggists, and distilled for oil. We are all apt to look upon the nettle, the very disagreeable, stinging plant, as good for nothing, but to be rooted up whenever it is found; but if this poor despised plant can *cause* pain by its sting, it can also relieve pain, for if you were to make a drink, by boiling its roots in water, it would entirely remove the irritation of the skin, caused by that painful complaint, the "nettle rash," while the fresh juice will take away the marks of a bruise; and if we were to go on and tell how many insects make their meal off the nettle, and live on it as a *home*, or of the beautiful lace that has been made from its fibers, you would not regard it as entirely useless—but now we are only speaking of the medical properties of the plant.

You have taken a severe cold, and as you go home along the lane, does it ever occur to you that several remedies are growing close beside you? Take the white hoar-hound, which, from its usefulness, has in many small places, found its way from the lane to the herb bed; or, if you like another remedy, there is the little cup moss, growing so freely all about you; or still another, the mallow. All country children have played with the seeds of the mallow, and called them "cheeses." There are several kinds, but the marsh mallow is the one mostly used. Then there is the pretty plant so valuable for inflammation of the skin, called "Poor Robin," or "Herb-robert," which is nothing more than the wild geranium. We all know it, for it grows everywhere, under a bush, high up on a wall, in the lane, or hidden away in the woods! The small flowers are pink, and the leaves, which have a very strong smell, turn red in the autumn, and are of great benefit in cases of inflammation.

In this short article we have seen how useful some of our commonest plants are, and that everything has its appointed place in the world. Who can doubt the existence of a superintending and all designing Creator, who has disposed every part in relation to the great whole, making even the little leaf of the most insignificant *herb* of the field an essential member of the grand scheme of the universe! speaking to all who have ears to hear, the lessons of love and wisdom? These "characters of Nature" which everywhere meet the eye, are not a common, but a sacred writing, for they are the very hieroglyphics of God."

COOKING POTATOES.—A favorite way to cook potatoes now is to boil them in their jackets until they are tender, and then dry them off in a hot oven. Sweet potatoes are excellent also cooked in this way. Of course care must be taken to remove the potatoes from the boiling water as soon as they and tender. Th re is no vegetable that gains more by being prepared with due attention than the potato, and the difference between a soggy, water-soaked potato and one that is properly cooked is greater than many women seem to know.

Four miners were killed at Wilkes Barre on last Saturday by falling seventy feet down a shaft. Three were married men who leave families.

Wm. M. Singerly editor of the Philadelphia *Record* purposes building one thousand dwelling houses in Philadelphia within the next few years. He has already completed one hundred and twenty six.

Personal to Mr. Wanamaker and Personal

to—*you*, if you are one of the thousands passing through Philadelphia, homeward, from sea or woods, mountain or springs, stop over a train, or break your journey for a day and see the store. Come in and leave your luggage at the checking places near almost every principal entrance; look about, rest, and when ready take up your journey with a full knowledge of where the store is, what is in it, how it does things. This will gratify us and you, and may serve us both. Perhaps you saw the store during the Centennial year. To have seen it then was one thing; indeed, to have seen it any year since, is quite a different thing, but to see it now is quite a different thing still. In the Centennial year it was simply an overgrown clothing store, full of men's and boys' garments, and the workmen who cut and made the goods. Now the clothing is delegated to its old quarters in the big clothing houses of Oak Hall, at Sixth and Market, and the establishment adjoining the Continental Hotel on Chestnut Street, and now only a small section remains of what was seen at the Centennial time.

Then there was a single floor, now it is skirted with galleries on all sides; and since they have gone up to the third story, elevators have had to be put in to carry the people up. Then there was no opening through to Chestnut Street, and now ten stores have been taken in the Chestnut Street end so that the block from Chestnut Street to Market, and from Thirteenth to Juniper, or East Broad, is practically one property. The basement is worth mentioning, too. While the business was going along on the main floor we kept up the floors by stout columns, and for nearly a year dug away the earth that hundreds of carts were removing, to make, from curb-line under the street pavement all around three sides of our house, the most perfect and commodious lower floor that we ever saw. It is light as day by electric lights which do not heat the air. It is dry, and cooled by ventilating machinery. It has eight broad staircases, so that within a few steps of any portion there is quick exit. This is one of the pleasantest parts of the store. The Gentleman's Wash Rooms and Reading Rooms are here. The new and spacious Toilet Rooms for Ladies are here, and the new section for refreshments is just being completed here. All this makes up a Department of Public Comfort quite acceptable to those who want the conveniences to rest awhile.

It would be natural for us to speak of the growth of the store, but to do so lays us open to apparent boasting; this is not our purpose; we grow as Topsy growed—"Cause she couldn't help it." People want the service we render, we try to make service better and better, and make them want us more and more. This is a place where many of the things are gathered that are wanted in every family in the city and country round about. They are got from the best makers, presented for sale fairly, sold without haggling, sold to be returned if the price of the goods are wrong, Why shouldn't such a place grow?

Men work from sunrise to sunset, aye, spend their lives in getting money so that their families can get things. Isn't it wise to find out the best place to get the things? "It is the best place," that we have been building at, and we are building at it every day still, and we hope never to be done while there is anything to improve.

You must surely come to see us on this invitation, and then you will know what to say to your friends.

Advertising Cheats!!!

"It has become so common to write the beginning of an article, in an elegant, interesting manner,

"Then run it into some advertisement that we avoid all such.

"And simply call attention to the merits of Hop Bitters in as plain, honest terms as possible,

"To induce people

"To give them one trial, which so proves their value that they will never use anything else."

THE REMEDY so favorably noticed in all the papers,

"Religious and secular, is

"Having a large sale, and is supplanting all other medicines.

"There is no denying the virtues of the Hop plant and the proprietors of Hop Bitters have shown great shrewdness

"And ability

"In compounding a medicine whose virtues are so palpable to every one's observation."

Did She Die!

"No!

'She lingered and suffered along, pining away all the time for years,"

"The doctors doing her no good;"

"And at last was cured by this Hop Bitters the papers say so much about."

"Indeed! Indeed!"

"How thankful we should be for that medicine."

A Daugter's Misery.

"Eleven years our daughter suffered on a bed of misery,

"From a complication of kidney, liver, rheumatic trouble and Nervous debility,

"Under the care of the best physicians,

"Who gave her disease various names,

"But no relief,

"And now she is restored to us in good health by as simple a remedy as Hop Bitters, that we had shunned for years before using it."—THE PARENTS.

Father is Getting well.

"My daughters say:

"How much better father is since he used Hop Bitters."

"He is getting well after his long suffering from a disease declared incurable,"

"And we are so glad that he used your Bitters."

A LADY of Utica, N. Y.

Put a Brand on Him.

"Women are a necessary evil," he said, bringing down his fist hard on the counter to emphasize the heartless remark. It was in the village store at West Milton, Saratoga County, and the speaker was the central figure of a group of buncholic philosophers. He was homely, slovenly and sixty.

"There's where I differ from you altogether," said Mr. George T. Graham, of the same place. "Women are mostly what men make 'em. When husbands are brutes wives will fall into submission or make home hot for the men; and they're unnatural in either character. Love them, and especially be good to them when they're sick, and you'll have no trouble. There's my wife, now. She's suffered a good deal with dyspepsia, nervous prostration and other ailments that took the bloom off her cheeks and the spring out of her steps. Well, she saw an advertisement of PARKER'S TONIC. I thought it would be just the thing for her case. Gentlemen, I sent five miles after a bottle, she took it. I sent again after more. So several times. Trouble? why, if you could see how much good it has done her you would say that women are the greatest of God's blessings, and PARKER'S TONIC is the next."

This preparation, which has been known as PARKER'S GINGER TONIC, will hereafter be called simply PARKER'S TONIC. This change has been rendered necessary by substitutes imposed upon their customers by unprincipled dealers under the name of ginger; and as ginger is really an unimportant flavoring ingredient, we drop the misleading word.

There is no change, however, in the preparation itself, and all bottles remaining in the hands of dealers, wrapped under the name of PARKER'S GINGER TONIC contain the genuine medicine if the facsimile signature of Hiscox & Co., is at the bottom under outside wrapper.

L. A. SHATTUCK, M. D.

Medical Superintendent of the Sanitarium.

Invalid's Home.

Bloomsburg, Pa.,

Devotes special attention to Epilepsy, Nervous Affections, and Diseases of Women.

Patients received at the Sanitarium on reasonable terms for board and treatment.

P. S.—No charge for first consultation.
apr 27, '83

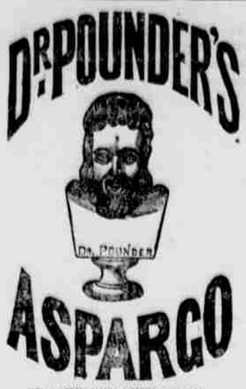

OR COMPOUND EXTRACT OF

ASPARAGUS,

Has been pronounced by leading physicians a sure cure for diseases of the

Bladder, Kidneys, Urinary Organs, Pain in the Back AND Gravel, or Renal Calculi.

SYMPTOMS—Are frequent, scanty urine and violent colic pain in region of the kidneys, pain very severe, and returning from time to time until the calculi is discharged, which is generally hastened and a radical cure performed by the use of

ASPARGO.

FOR SALE BY ALL DRUGGISTS.

Price $1. per bottle, or 6 bottles for $5. Sent to any address in the United States, free of expense, on receipt of cash or P. O. order.

Dr. Pounder Family Medicine Co.
24 S. SECOND Street, Philadelphia Pa.

BLOOMSBURG PLANING MILL

—:o:—

The undersigned having put his Planing Mill on Railroad Street, in first-class condition, is prepared to do all kinds of work in his line.

FRAMES, SASH, DOORS,

BLINDS, MOULDINGS,

FLOORING, Etc.

furnished at reasonable prices. All lumber used is well seasoned and none but skilled workmen are employed.

ESTIMATES FOR BUILDINGS

furnished on application. Plans and specifications prepared by an experienced draughtsman.

CHARLES KRUG,
Bloomsburg, Pa.

M. C. SLOAN & BRO.,

BLOOMSBURG, PA.

Manufacturers of

CARRIAGES, BUGGIES, PHAETONS, SLEIGHS, PLATFORM WAGONS, &C.

First-class work always on hand.

REPAIRING NEATLY DONE.

Prices reduced to suit the times.

B. F. SHARPLESS,

FOUNDER AND MACHINIST.

NEAR L. & B. DEPOT, BLOOMSBURG, PA.

Manufacturer of Plows, Stoves and all kinds of Castings. Large stock of Tinware, Cook stoves, Room Stoves, Stoves for heating stores, school houses, churches, &c. Also, large stock of repairs for city stoves of all kinds, wholesale and retail such as Fire Brick, Grates, Lids, Centres, &c., Stove Pipe, Cook Boilers, Spiders, Cake Plates, Large Iron Kettles, Sled Soles, Wagon Boxes, all kinds of Plow Points, Mould Boards, Bolts, Plaster, Salt,

——*BONE MANURE, &c.*——

feb 3 1-f

B. F. HARTMAN

REPRESENTS THE FOLLOWING

AMERICAN INSURANCE COMPANIES

North American of Philadelphia.
Franklin, "
Pennsylvania, " "
York, of Pennsylvania.
Hanover, of N. Y.
Queens, of London.
North British, of London.
Office on Market Street, No. 5, Bloomsburg.
oct. 24, 79-1y

A Positive Cure

A gentleman from Orwell, Pa., called my attention to Ely's Cream Balm as a remedy for catarrh, Hay Fever, &c. He was so earnest in asserting is to be a positive cure that I purchased a stock. P. F. HYATT, M. D. Bordentown, N. J.

Apply by little finger into the nostrils By absorption it effectually cleanses the nasal passages of catarrhal virus, causing healthy secretions. It allays inflammation, protects the membranal linings of the head from additional colds, completely heals the sores and restores the sense of taste and smell. Beneficial results are realized by a few applications. A thorough treatment will cure. Unequalled for colds in head. Agreeable to use. Send for circular. Sold by druggists. By mail 50c. a package—stamps.

ELY BROTHERS, Druggists, Owego, N. Y.
October 5th-4w d

PARSONS' Purgative PILLS

MAKE NEW RICH BLOOD,

And will completely change the blood in the entire system in three months. Any person who will take one pill each night from one to twelve weeks, may be restored to sound health, if such a thing is possible. For curing Female Complaints these Pills have no equal. Physicians use them in their practice. Sold everywhere, or sent by mail for 25 cents in stamps. Send for pamphlet. L. S. JOHNSON & CO, Boston, Mass. apr 13

Ald-7 mos.

PURE INDIA TEAS.

Absolutely pure. They contain no spurious or exhausted leaves. No Chemicals or Coloring Matter used in their preparation. Very valuable for mixing with weaker China teas. They contain a very high percentage of Extract. They are cultivated under the supervision of foreigners, upon the most approved methods. The leaf is manipulated by machinery, giving uniformity of appearance throughout entire packings. They retain their valuable qualities for an unusual length of time. JOHN C. PHILLIPS & CO., 130 Water St., New York. Agents of the Calcutta Tea Syndicate.
Sept. 21-4w d

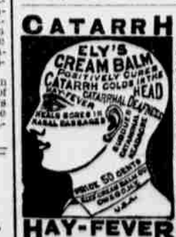

HAY-FEVER.

I can recommend Ely's Cream Balm to all Hay Fever sufferers, it being, in my opinion, founded upon experience and a sure cure. I was afflicted with Hay Fever for 25 years, and never before found permanent relief. WEBSTER H. HASKINS, Marshfield, Vt.

Apply by little finger into the nostrils. By absorption it effectually cleanses the nasal passages of catarrhal virus, causing healthy secretions. It allays inflammation, protects the membranal linings of the head from additional colds, completely heals the sores and restores the sense of taste and smell. Beneficial results are realized by a few applications. A thorough treatment will cure. Unequaled for colds in the head. Agreeable to use. Send for circular. Sold by druggists. By mail 50c. a package—stamps. ELY BROTHERS, Owego, N. Y.
aug 19-1y d

Jan 23, 1884

SPEER'S PORTUGAL GRAPE WINE

Also

UNFERMENTED GRAPE JUICE.

Used in the principal Churches for Communion. Excellent for Females, Weakly Persons and the aged.

EXCELLENT FOR FEMALES AND WEAKLY PERSONS.

Speer's Port Grape Wine!

FOUR YEARS OLD.

THIS CELEBRATED WINE is the pure juice of the dead ripe Oporto Grape, raised in Speer's vineyards. Its invaluable

Tonic and Strengthening Properties

are unsurpassed by any other Wine. Being produced under Mr. Speer's own personal supervision, its purity and genuineness, are guaranteed by the principal Hospitals and Boards of Health who have examined it. The youngest child may partake of it, and the weakest invalid use it to advantage. It is particularly beneficial to the aged and debilitated, and suited to the various ailments that affect the weaker sex.

It is in every respect A WINE TO BE RELIED ON.

Speer's Unfermented Grape Juice.

Is the juice of the Oporto Grapes preserved in its natural, fresh, sweet state as it runs from the press by fumigation, thereby destroying the exciter of fermentation. It is perfectly pure, free from spirits and will keep in any climate.

Speer's Burgundy.

Is a dark rich medium Dry Wine used by the wealthy classes as a Table or Dinner Wine, and by physicians in cases where a dry wine instead of a sweet port is desired.

Speer's (Socialite) Claret.

Is held in high estimation for its richness as a Dry Table Wine especially suited for dinner use.

Speer's P. J. Sherry.

Is a wine of Superior Character and partakes of the rich qualities of the grape from which it is made.

Speer's P. J. Brandy.

IS A PURE distillation from the grape, and stands unrivalled in this Country for medicinal purposes.

It has a peculiar flavor, similar to that of the grapes from which it is distilled.

See that the signature of ALFRED SPEER, Passaic N. J., is over the cork of each bottle.

SOLD BY C. A. KLEIM.

AND BY DRUGGISTS EVERY WHERE.
Sep. 28-81ly.

REST not, life is sweeping by, go and dare before you die something mighty and sublime leave behind to conquer time." $66 a week you own town. $5 outfit free. No risk. Everything new. Capital not required. We will furnish you everything. Many are making fortunes. Ladies make as much as men, and boys and girls make great pay. Reader, if you want business at which you can make great pay all the time, write for particulars to H. HALLETT & CO., Portland, Maine Dec. 8, '82-1y.

MAKE HENS LAY

An English Veterinary Surgeon and Chemist, who traveling in this country, says that most of the Horse and Cattle Powders sold here are worthless trash. He says that Sheridan's Condition Powders are absolutely pure and immensely valuable. Nothing on earth will make hens lay like Sheridan's Condition Powders. Dose, 1 teaspoonful to 1 pint food. Sold everywhere, or sent by mail for 8 letter-stamps. I. S. JOHNSON & CO., BOSTON, MASS. ald Jan 26 '83-1y.

The Best **BUTTER** For COLOR and SWEETNESS Use BEAN'S CONCENTRATED **Extract of Annatto.** Nature's own Color. Brightest and Strongest. Buy of your Merchant, or send 25 cts. in stamps for a sample, coloring 500 lbs. to BEAN, HARE & CO., No. 835 Market St., PHILAD'A.
June 1-1y a&s

$72 A week made at home by the industrious. Best business now before the public. Capital not needed. We will start you. Men, women, boys and girls wanted everywhere to work for us. Now is the time. You can work in spare time, or give your whole time to the business. No other business will pay you nearly as well. No one can fail to make enormous pay, by engaging at once. Costly outfit and terms free. Money made fast, easily, and honorably. Address TRUE & CO., Augusta, Maine. Dec. 8, '82-1y.

WRIGHT'S INDIAN VEGETABLE PILLS FOR THE **LIVER** And all Bilious Complaints. Safe to take, being purely vegetable; no griping. Price 25 cents. All Druggists.
October 5th-4w d

MASON & HAMLIN ORGANS.

New illustrated catalogue, (40 pp. 4to) for season of 1883 4, including many new styles; the best assortment of the best and most attractive organs we have ever offered, and at lowest prices, $22 to $600, for cash, easy payments or rented. Sent free.

Mason & Hamlin Organ & Piano Co.

Boston, 154 Tremont St.; New York, 46 East 14th St.; Chicago, 149 Wabash Ave.
Sept. 21-4w g

BOOKS--500,000

VOLUMES, the choicest literature of the world. 100-page Catalogue free. Lowest prices ever known. NOT sold by dealers. Sent for examination before payment on evidence of good faith.

JOHN B. ALDEN, Publisher,
P. O. Box 1227. 18 Vesey St., N. Y.
Sept. 21-4w d

75,000 SOLD! AGENTS Wanted: The immediate and immense popularity of "TREASURY OF SONG" is owing to its being verily a grand treasury of the best-loved gems of Song. 500 pages, 300 pieces, such as "Swanee River," "O Rest in the Lord," "Hush thee, My Baby," etc., etc., which in sheet music would cost nearly $100; in this elegant volume only $2.50. Eminent critics, such as Patti, Nilsson, Whitney, Thomas, Thursby, and others say it is: "A perfect marvel of excellence" "is full of genuine Gems, and should be in every home." No book like it; No competition. Demand is brisk. Agents are coining money. For terms and particulars address

HUBBARD BROS., Publishers, Philadelphia, Pa
Sept. 21-4w d

WORTH SENDING FOR!

Dr. J. H. SCHENCK has just published a book on **DISEASES OF THE LUNGS AND HOW TO CURE THEM** which is offered FREE, postpaid, to all applicants. It contains valuable information for all who suppose themselves afflicted with, or liable to any disease of the throat or lungs. Mention this paper. Address Dr. J. H. SCHENCK & SON, Philadelphia, Pa. (Name if you wish English or German Book.)
Sept. 2'-2w d

WISE people are always on the lookout for chances to increase their earnings, and in time become wealthy; those who do not improve their opportunities remain in poverty. We offer a great chance to make money. We want many men, women, boys and girls to work for us right in their own localities. Any one can do the work proper from the first start. The business will pay more than ten times ordinary wages. Expensive outfit furnished free. No one who engages fails to make money rapidly. You can devote your whole time to the work, or only your spare moments. Full information and all that is needed sent free. Address STINSON & CO Portland, Maine. Dec. 8, '82-1y

COLEMAN'S Business COLLEGE, NEWARK, N. J.

20 minutes of New York. More positions for graduates than all other schools combined. Life Scholarship, $40. Write for circulars.
Sept. 14th-4w r

ON 30 DAYS TRIAL.

THE VOLTAIC BELT CO., Marshall, Mich., will send DR. DYE'S CELEBRATED ELECTRO-VOLTAIC BELTS and ELECTRIC APPLIANCES on trial for 30 days to men (young or old) who are afflicted with Nervous Debility, Lost Vitality, and kindred troubles, guaranteeing speedy and complete restoration of health and manly vigor. Address as above.—N. B.—No risk incurred, as 30 days' trial is allowed.
Feb. 9th—1y.

SUBSCRIBE NOW FOR THE COLUMBIAN $1.50 A YEAR

There is no Baking Powder equal to the

SIMON PURE

Its qualities, Medicinal and Culinary, guarantee Health and Luxury.

J. SALTZER,

HEADQUARTERS

For the Celebrated Chickering, Ivers & Pond, and Vose & Son Pianos. World renowned Estey Organs, Violins, Accordeons and Sheet Music. Celebrated White, New High Arm Davis, New Home, Royal St. John, and Light Running Domestic Sewing Machines. Needles, oil and attachments for all makes of Sewing Machines.

MAIN STREET, **Bloomsburg.**

GRAND ANNOUNCEMENT

Ready and Waiting for You.

The Finest, The Latest, The Most Artistic Styles of

ELEGANT CLOTHING

AND

Big Inducements {GENTS' FURNISHINGS.} Big Display.

OUR RECEIPTS

OF FALL AND WINTER GOODS.

Call and be Convinced that We

Lead in quality, fit and price.

Largest stock & lowest prices can always be found at the

OLD RELIABLE STORE

OF

David Lowenberg.

WEBER--HARDMAN

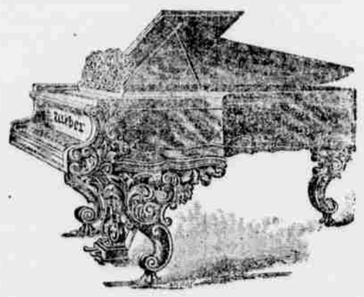

PIANOS,

FINE INLAID FRENCH WALNUT CASE ORGAN, 9 STOPS, $90 CASH.

Easy Terms. Satisfaction Guaranteed.

BACON'S PIANO WARE ROOMS,

MUSIC HALL BLOCK, WILKES-BARRE, PA

June1

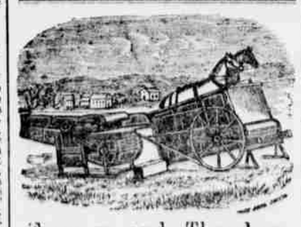

Farmers and Threshers

wishing to purchase first-class articles of

THRESHERS AND SEPARATORS,

ALSO,

One and Two-Horse Tread Powers.

with Threshers and Shakers, will do well to call on or address J. M. HULSHIZER, Light Street, Columbia county, Pa.

All work warranted. Send for price list and give me a trial. No better machines are manufactured for this section of the country.
July 20-3m

INCURABLES NO LONGER in Bright's disease, diabetes, dropsy, gravel, stone, discharges, spermatorrhœa, strictures, varicocele, diseased prostate gland, impotence, sore throat, catarrh, consumption, dizziness, biliousness, malaria, indigestion, headache, costiveness, neuralgia, rheumatism, skin eruptions, blood poison, ulcers, liver, heart, bladder and kidney diseases. A medical book mailed free, giving directions for their prevention and cure without poisons, nauseous medicines, pain or confinement, by the European and American Medical Bureau specialty physicians. Internal and local perfected treatment prescriptions, or the Asahel Mineral Spring Water, at 1,199 Broadway, New York. Sept. 14th-4w r

OIL WINTERGREEN, PEPPERMINT, ETC.,

Bought for Net Cash, on receipt and approval, without charge for Commission, Brokerage, etc., by

DODGE & OLCOTT,

86 & 88 WILLIAM ST., NEW YORK.
Sept. 14th-4w r

WANTED, energetic, reliable men to sell Fruit Trees, Actual wages, Salary and expenses paid. Full instructions given, so inexperienced men can succeed in business. Address J. F. LECLARK, BRIGHTON, N. Y. (one mile east of Rochester, N. Y.)
Sept. 14th-4w. r

ORNAMENTAL IRON FENCES.

Suitable for Yards, Cemetery Lots and Public Grounds.

—:o:—

The following shows the Picket Gothic, one of the several beautiful styles of Fence manufactured by the undersigned.

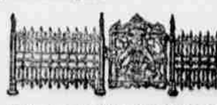

For Beauty and Durability they are unsurpassed. Set up by experienced hands and warranted to give satisfaction.

Prices and specimens of other designs sent to any address.

Address

S. M. HESS,

BLOOMSBURG, PA.
May 4-tf

O The BUYERS' GUIDE, No. 84, Fall and Winter, 1883, gives wholesale prices *direct* to *consumers* on everything you use, eat, drink, wear, or have fun with. Tells how to order with exactness. 1,000 pages—large ones—3,300 illustrations—a whole picture gallery. Contains information gleaned from the markets of the world. No other price book in existence contains as much information. Sent free to any address upon receipt of postage (7 cts). Let us hear from you, or visit us when in our city. New Exposition Buildings. Respectfully,

MONTGOMERY WARD & CO.
227 & 229 Wabash Avenue, Chicago, Ill
Sept. 14-13w a&s

RAILROAD TIME TAB

PENNSYLVANIA RAILROAD, PHILADELPHIA & ERIE R. R. DIVISION AND NORTHERN CENTRAL RAILWAY.

TIME TABLE.

In effect Sept. 24th, 1883. Trains leave Sunbury.

EASTWARD,

9.35 a. m.—Sea Shore Express for Harrisburg and intermediate stations, Lancaster, Philadelphia, New York, Baltimore and Washington, arriving at Philadelphia 3.15 p. m.; New York, 6.20 p. m.; Baltimore, 3.05 p. m.; Washington 6.40 p. m., making close connections at Philadelphia for all sea shore points.

1.50 p. m.—Day express for Harrisburg and intermediate stations, Lancaster, Philadelphia, New York, Baltimore and Washington, arriving at Philadelphia 7.25 p. m.; New York, 10.30 p. m.; Baltimore, 7.15 p. m.; Washington, 8.40 p. m. Pullman Parlor car through to Philadelphia and passenger coaches through to Philadelphia and Baltimore.

8.00 p. m.—Williamsport Accommodation for Harrisburg and all intermediate stations, Lancaster, Philadelphia and New York, arriving at Philadelphia 2.55 a. m.; New York 6.20 a. m. Sleeping car accommodations can be secured at Harrisburg for Philadelphia and New York. Philadelphia passengers can remain in sleeper undisturbed until 7 a. m.

2.05 a. m.—Erie Mail for Harrisburg and intermediate stations, Lancaster, Philadelphia, New York, Baltimore and Washington, arriving at Philadelphia 7.50 a. m.; New York, 11.20 a. m.; Baltimore 7.40 a. m.; Washington, 9.10 a. m. Through Pullman sleeping cars are run on this train to Philadelphia, Baltimore and Washington, and through passenger coaches to Philadelphia and Baltimore.

WESTWARD,

6.05 a. m.—Erie Mail for Erie and all intermediate stations with through Pullman Palace car and through passenger coaches to Erie, and through Pullman Palace cars to Buffalo via Emporium.

For Canandaigua and intermediate stations, Rochester, Buffalo and Niagara Falls, with through Pullman Palace car to Canandaigua and through passenger coaches to Rochester.

1.05 p. m.—Niagara Express for Kane and intermediate stations with through passenger coaches to Kane. For Canandaigua and principal intermediate stations, Rochester, Buffalo and Niagara Falls with through parlor car to Watkins and through passenger coaches to Rochester.

5.35 p. m.—Fast line for Look Haven and intermediate stations, and Elmira, Watkins and intermediate stations, with through passenger coaches to Look Haven and Watkins.

THROUGH TRAINS FOR SUNBURY FROM THE EAST AND SOUTH.

Niagara Express leaves Philadelphia, 7.40 a. m.; Baltimore 7.30 a. m., arriving at Sunbury, 1.05 p. m., with through Pullman Parlor car from Philadelphia and through passenger coaches from Philadelphia and Baltimore.

Fast Line leaves New York 8.00 a. m.; Philadelphia, 11.00 a. m.; Washington, 9.30 a. m.; Baltimore, 10.45 a. m., arriving at Sunbury, 5.30 p. m., with through passenger coaches from Philadelphia and Baltimore.

Erie Mail leaves New York 8.00 p. m.; Philadelphia, 11.30 p. m.; Washington, 9.50 p. m.; Baltimore, 11.15 p. m., arriving at Sunbury, 6.30 a. m., with through Pullman Palace sleeping cars from Philadelphia, Washington and Baltimore and through passenger coaches from Philadelphia.

SHUNY. HAZLETON & WILKES-BARRE RAILROAD ND NORTH & WEST BRANCH RAILWAY.

Mail East leaves Sunbury 3.45 a. m., arriving at Bloom Ferry 7.41 a. m., Wilkes-barre