

Agricultural Topics

From a pretty long experience in planting fruit trees we have come to the conclusion—and this is in these columns—that two year old fruit trees are more certain to grow, to assume a good form, to become vigorous and long-lived than trees twice as old.

Some years ago we went to a nursery for some two dozen of pear and cherry trees, and in the hurry of writing the order, not being able to go after the trees personally, nothing was said about the age of them.

We may say that several of these pear trees died within the first ten to twelve months of the main stock, returning when done a half-cold returned hand, and it not only saved them, but they are at this time in perfect health, growing finally.

The success in growing wheat in Pennsylvania the last few years should stimulate us to raise a greater average per acre than has been the case in many portions of the state.

In the second place few persons have any idea of how manure operates in making roots of a plant. It is quite a universal practice to put manure on the soil in early spring, and examine it again in the ensuing fall, we find the lump of dung a complete mass of roots, while the earth in other parts contiguous has but a few struggling ones.

As the time is near at hand when the work of picking and putting up the apple crop for the winter and spring will have to be attended to, it is well that the methods preserving this valuable fruit should be considered.

As the time is near at hand when the work of picking and putting up the apple crop for the winter and spring will have to be attended to, it is well that the methods preserving this valuable fruit should be considered.

As the time is near at hand when the work of picking and putting up the apple crop for the winter and spring will have to be attended to, it is well that the methods preserving this valuable fruit should be considered.

As the time is near at hand when the work of picking and putting up the apple crop for the winter and spring will have to be attended to, it is well that the methods preserving this valuable fruit should be considered.

uniform reason given for preferring life in the city. The first thing to do in "fitting" a boy for the life of a farmer is, therefore, to get this notion out of his head.

It would be easy to show how the study, in some elementary way, of these and perhaps other sciences of nature would do the same service for those who are to spend their lives on other industrial pursuits, enlarging their horizon, multiplying their resources; and showing them how to extract from the world about them a higher enjoyment than is to be found in the diversion and dissipation of some of the multitude are trying to feed their cravings.

The time is approaching when every breeder should see that his fowls are provided with green food for winter use. Fowls, as well as other animals, require a certain amount of coarse and refuse food.

Banish ill health, nervousness, venia, fretfulness, etc., by using Brown's Iron Bitters.

The Vienna Presse, in a review of the crop prospects in Continental Europe, says Spain will again have a bad harvest this year. Italy has also a weak harvest.

The Vienna Presse, in a review of the crop prospects in Continental Europe, says Spain will again have a bad harvest this year. Italy has also a weak harvest.

The Vienna Presse, in a review of the crop prospects in Continental Europe, says Spain will again have a bad harvest this year. Italy has also a weak harvest.

The Vienna Presse, in a review of the crop prospects in Continental Europe, says Spain will again have a bad harvest this year. Italy has also a weak harvest.

The Vienna Presse, in a review of the crop prospects in Continental Europe, says Spain will again have a bad harvest this year. Italy has also a weak harvest.

The potato harvest is over in the South, and it has been a big and profitable one. A Southern Virginia correspondent says: "That man, remarked General Roberts, pointing out a man in the crowd, sold \$90,000 worth of Irish potatoes this year, every one of which he raised on his own place."

How to cook rice—It is a matter of surprise that so few people know how to cook rice, or take any care in cooking it, when there is all the difference in the world between well cooked and badly cooked rice.

How to cook rice—It is a matter of surprise that so few people know how to cook rice, or take any care in cooking it, when there is all the difference in the world between well cooked and badly cooked rice.

How to cook rice—It is a matter of surprise that so few people know how to cook rice, or take any care in cooking it, when there is all the difference in the world between well cooked and badly cooked rice.

How to cook rice—It is a matter of surprise that so few people know how to cook rice, or take any care in cooking it, when there is all the difference in the world between well cooked and badly cooked rice.

How to cook rice—It is a matter of surprise that so few people know how to cook rice, or take any care in cooking it, when there is all the difference in the world between well cooked and badly cooked rice.

How to cook rice—It is a matter of surprise that so few people know how to cook rice, or take any care in cooking it, when there is all the difference in the world between well cooked and badly cooked rice.

How to cook rice—It is a matter of surprise that so few people know how to cook rice, or take any care in cooking it, when there is all the difference in the world between well cooked and badly cooked rice.

How to cook rice—It is a matter of surprise that so few people know how to cook rice, or take any care in cooking it, when there is all the difference in the world between well cooked and badly cooked rice.

BLOOD BITTERS. Cures Scrofula, Erysipelas, Pimples and Face Grubs, Itches, Boils, Prurigo, Tetter, Humors, Salt Rheum, Scald Head, Sores, Mercurial Diseases, Female Weakness, and Irregularities, Dizziness, Loss of Appetite, Jaundice, Affections of the Liver, Indigestion, Biliousness, Dyspepsia and General Debility.

BLOOMSBURG PLANING MILL. The undersigned having put his Planing Mill Railroad Station in first-class condition, is prepared to do all kinds of work in his line.

FRAMES, SASH, DOORS, BLINDS, MOULDINGS, FLOORING, Etc. furnished at reasonable prices.

J. J. BROWER, CARPETS. All kinds of Carpets, Chases and Jewellery neatly repaired and warranted.

SPEER'S PORT GRAPE WINE. Used in the principal Churches for Communion purposes.

Wanted. A man to take charge of the Bloomsburg Planing Mill.

Wanted. A man to take charge of the Bloomsburg Planing Mill.

Wanted. A man to take charge of the Bloomsburg Planing Mill.

Wanted. A man to take charge of the Bloomsburg Planing Mill.

Wanted. A man to take charge of the Bloomsburg Planing Mill.

Wanted. A man to take charge of the Bloomsburg Planing Mill.

Wanted. A man to take charge of the Bloomsburg Planing Mill.

Wanted. A man to take charge of the Bloomsburg Planing Mill.

Wanted. A man to take charge of the Bloomsburg Planing Mill.

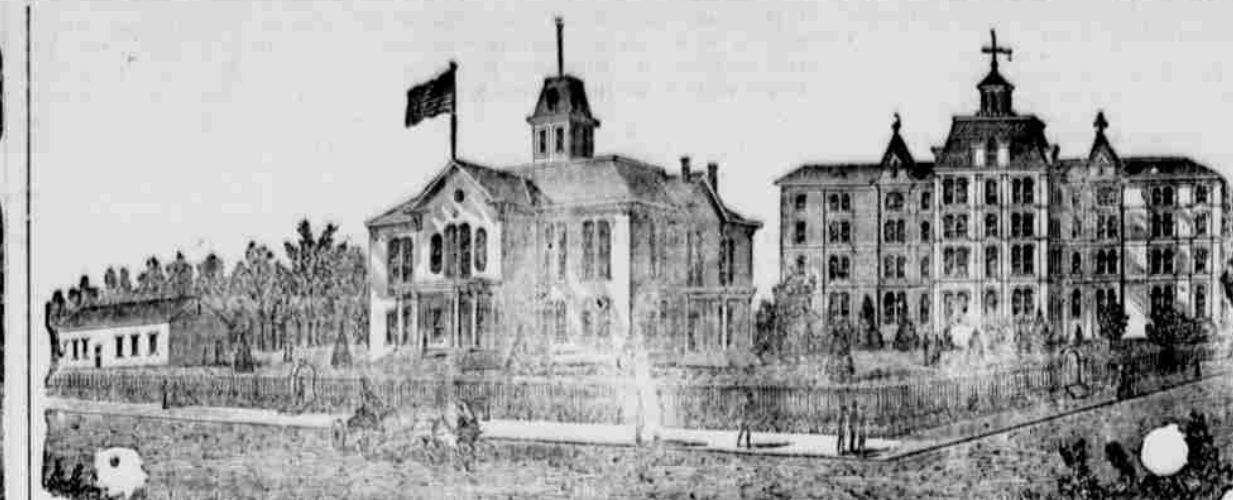

BLOOMSBURG STATE NORMAL SCHOOL. SIXTH NORMAL SCHOOL DISTRICT. Bloomsburg, Columbia County, Pennsylvania.

Rev. D. J. WALLER, Jr., Ph. D., Principal. THIS SCHOOL, as at present constituted, offers the very best facilities for "Professional and Classical Learning."

O. E. SAVAGE, SILVERWARE, WATCHES, JEWELRY, CLOCKS. Every buyer should select an organ that guarantees good every day work and years of service.

ESTIMATES FOR BUILDINGS. furnished on application. Plans and specifications prepared by an experienced draughtsman.

Blank Books. J. W. RAEDER, BLANK BOOK MANUFACTURER, PAPER RULER, AND GENERAL BOOK BINDER.

CELEBRATED WEBER PIANOS. HARDMAN PIANOS. And other first class Pianos, and a large lot of Five cent Sheet Music.

VIOLINS, ACCORDEONS, BANJOS, MUSICAL ORGUMENTTE, VIOLIN STRINGS, And everything in the Music Line.

J. SALTZER, MUSIC ROOM, FIFTH STORE BELOW MARKET STREET, BLOOMSBURG, PA.

PIANOS, FINE INLAID FRENCH WALNUT CASE ORGAN, 9 STOPS, \$90 CASH. Satisfaction Guaranteed.

Beware of Fraud. BENSON'S CAPSINE PLASTERS. HAVE BEEN IMITATED. And their excellent reputation injured by worthless imitations.

Wanted. A man to take charge of the Bloomsburg Planing Mill.

Wanted. A man to take charge of the Bloomsburg Planing Mill.

Wanted. A man to take charge of the Bloomsburg Planing Mill.

Wanted. A man to take charge of the Bloomsburg Planing Mill.

RAILROAD TIME TABLE. PENNSYLVANIA RAILROAD. PHILADELPHIA & BLUE R. DIVISION.

Philadelphia and Erie Railroad Division and Northern Central Railway. SUMMER TIME TABLE. In effect June 15th, 1889, trains leave Northumberland.

9:35 a. m.—Sea Shore Express for Sunbury, Harrisburg and intermediate stations, Lancaster, Philadelphia, New York, Baltimore and Washington, arriving at Philadelphia 10:30 p. m.

1:45 p. m.—Day Express for Sunbury, Harrisburg and intermediate stations, Lancaster, Philadelphia, New York, Baltimore and Washington, arriving at Philadelphia 2:30 p. m.

5:05 p. m.—Night Express for Sunbury, Harrisburg and intermediate stations, Lancaster, Philadelphia, New York, Baltimore and Washington, arriving at Philadelphia 5:50 p. m.

8:15 p. m.—Night Express for Sunbury, Harrisburg and intermediate stations, Lancaster, Philadelphia, New York, Baltimore and Washington, arriving at Philadelphia 9:00 p. m.

11:15 p. m.—Night Express for Sunbury, Harrisburg and intermediate stations, Lancaster, Philadelphia, New York, Baltimore and Washington, arriving at Philadelphia 12:00 a. m.

1:45 p. m.—Night Express for Sunbury, Harrisburg and intermediate stations, Lancaster, Philadelphia, New York, Baltimore and Washington, arriving at Philadelphia 2:30 p. m.

5:05 p. m.—Night Express for Sunbury, Harrisburg and intermediate stations, Lancaster, Philadelphia, New York, Baltimore and Washington, arriving at Philadelphia 5:50 p. m.

8:15 p. m.—Night Express for Sunbury, Harrisburg and intermediate stations, Lancaster, Philadelphia, New York, Baltimore and Washington, arriving at Philadelphia 9:00 p. m.

11:15 p. m.—Night Express for Sunbury, Harrisburg and intermediate stations, Lancaster, Philadelphia, New York, Baltimore and Washington, arriving at Philadelphia 12:00 a. m.

1:45 p. m.—Night Express for Sunbury, Harrisburg and intermediate stations, Lancaster, Philadelphia, New York, Baltimore and Washington, arriving at Philadelphia 2:30 p. m.

5:05 p. m.—Night Express for Sunbury, Harrisburg and intermediate stations, Lancaster, Philadelphia, New York, Baltimore and Washington, arriving at Philadelphia 5:50 p. m.

8:15 p. m.—Night Express for Sunbury, Harrisburg and intermediate stations, Lancaster, Philadelphia, New York, Baltimore and Washington, arriving at Philadelphia 9:00 p. m.

11:15 p. m.—Night Express for Sunbury, Harrisburg and intermediate stations, Lancaster, Philadelphia, New York, Baltimore and Washington, arriving at Philadelphia 12:00 a. m.

1:45 p. m.—Night Express for Sunbury, Harrisburg and intermediate stations, Lancaster, Philadelphia, New York, Baltimore and Washington, arriving at Philadelphia 2:30 p. m.

5:05 p. m.—Night Express for Sunbury, Harrisburg and intermediate stations, Lancaster, Philadelphia, New York, Baltimore and Washington, arriving at Philadelphia 5:50 p. m.

8:15 p. m.—Night Express for Sunbury, Harrisburg and intermediate stations, Lancaster, Philadelphia, New York, Baltimore and Washington, arriving at Philadelphia 9:00 p. m.

11:15 p. m.—Night Express for Sunbury, Harrisburg and intermediate stations, Lancaster, Philadelphia, New York, Baltimore and Washington, arriving at Philadelphia 12:00 a. m.