

The Tomato.

The tomato, like every other vegetable, has its ups and downs, now extolled as having all the medicinal virtues to be found in nature, and now deemed as positively injurious to health.

Cheap Sponges.

We have all seen them. They are for sale on the street in all parts of the city. The south side of Union Square is one of their favorite haunts.



LYDIA E. PINKHAM'S VEGETABLE COMPOUND. A Positive Cure For all those Painful Complaints and Weaknesses...

The Great Medical History Shows the Power of History. Lydia E. Pinkham's Vegetable Compound...

One of the best spring vegetables is spinach. It is very hardy and before the snow is gone it gives us an agreeable taste of the coming vegetables.

Dr. Thomas' Electric Oil. Cures Rheumatism, Lumbago, Lambs Back, Sprains and Bruises, Asthma, Catarrh, Coughs, Colds, Sore Throat, Diphtheria, Burns, Frost Bites, Tooth, Ear, and Headache, and all Pains and Aches.

1,000,000 Acres Choice Land. In the Great West, on easy terms. For sale by J. H. Kinports, Bloomsburg, Pa.

KIDNEY-WORT HAS BEEN PROVED THE BEST CURE FOR ALL KINDS OF KIDNEY DISEASES. Dr. J. B. Simpson's Sweetened Mother's Milk...

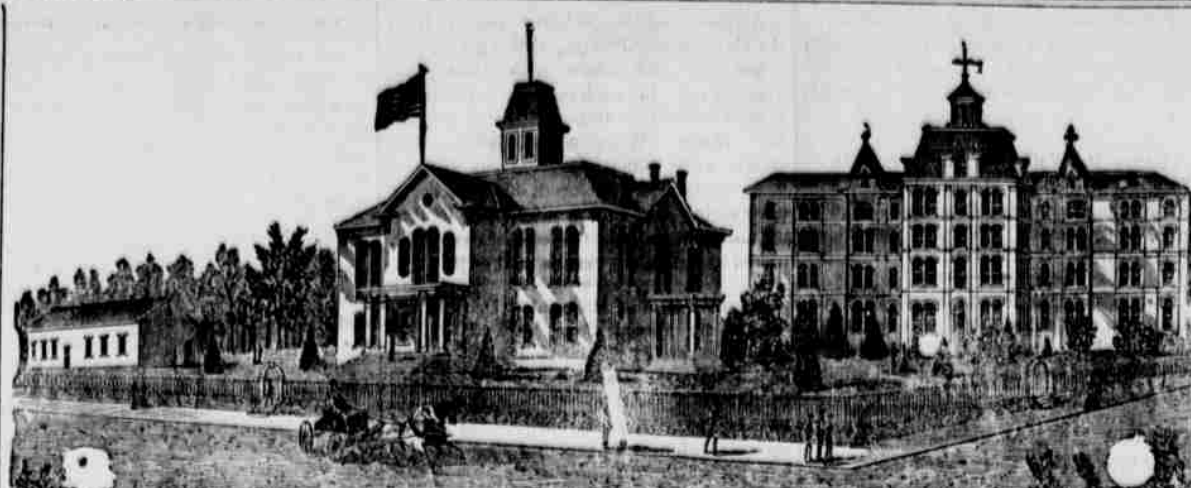

BLOOMSBURG STATE NORMAL SCHOOL. SIXTH NORMAL SCHOOL DISTRICT. Bloomsburg, Columbia County, Pennsylvania.

Rev. D. J. WALLER, Jr., Ph. D., Principal. This school, as at present constituted, offers the very best facilities for professional and classical learning.

FOR SALE. The following properties from \$300 to \$12,000. A Frame Dwelling in good condition. A SPECIAL BARGAIN.

ESTEY ORGAN. Every buyer should select an organ. That guarantees good every day work and years of service.

FARMS FOR SALE. In Bloom, Benton, Fishing Creek, Hemlock, Madison, Millin, Montom, Jackson, Pine, Catawissa and Centre townships.

The Backus Water Motor. IS THE MOST Economical Power Known. DRIVING LIGHT MACHINERY.

BORDENTOWN Female College Military Institute. Young Ladies. 18 to 25 Years. Board and tuition included.

WANTED! LIFE INSURANCE AGENTS. In Pennsylvania. To those who have had experience...

C. B. ROBBINS, FINE WINES and LIQUORS, BLOOMSBURG, PA.

CELEBRATED WEBER PIANOS. HARDMAN PIANOS. And other first class Pianos, and a large lot of

Five cent Sheet Music, MUSIC BOOKS, VIOLINS, ACCORDEONS, BANJOO, MUSICAL ORGUINETTE, VIOLIN STRINGS.

J. SALTZER, MUSIC ROOM, FIFTH STORE BELOW MARKET STREET, BLOOMSBURG, PA.

WEBER-HARDMAN PIANOS. FINE INLAID FRENCH WALNUT CASE ORGAN, 9 STOPS, \$90 CASH.

Back Ache. POSITIVELY CURED BY Benson's Caprine Porous Plasters.

DAVID LOWENBERG MERCHANT TAILOR. Stylish Well Made Clothing AT THE LOWEST PRICES.

DAVID LOWENBERG MERCHANT TAILOR. EXAMINE THE FINEST STOCK OF YOUTH'S BOYS' and CHILDREN'S CLOTHING.

DAVID LOWENBERG MERCHANT TAILOR. BUSINESS AND DRESS SUITS HANDSOME PATTERNS.

RAIL ROAD TIME TABLE. PENNSYLVANIA RAILROAD, PHILADELPHIA & Erie R.R. DIVISION.

SUMMER TIME TABLE. In effect June 20th, 1888, trains leave Northumberland.

WESTWARD. 8:55 a. m. - Sea Shore Express for Sunbury, Harrisburg and intermediate stations.

EASTWARD. 8:55 a. m. - Sea Shore Express for Sunbury, Harrisburg and intermediate stations.

NORTHERN CENTRAL RAILWAY COMPANY. On and after February 10th, 1888, trains will leave Sunbury as follows:

NORTHWARD. Northern Express 6:30 a. m. arrive Elmira 12:30 p. m. Rochester 4:00 p. m.

SOUTHWARD. Northern Express 1:30 p. m. arrive Harrisburg 3:30 p. m. Philadelphia 5:00 p. m.

PHILADELPHIA AND READING ROAD ARRANGEMENT OF PASSENGER TRAINS. June 26, 1888.

DELaware, Lackawanna and Western Railway. BLOOMSBURG DIVISION.

STATIONS. NORTH. SOUTH. P. M. A. M. P. M. A. M.

PHILADELPHIA AND READING ROAD ARRANGEMENT OF PASSENGER TRAINS. June 26, 1888.

PHILADELPHIA AND READING ROAD ARRANGEMENT OF PASSENGER TRAINS. June 26, 1888.

PHILADELPHIA AND READING ROAD ARRANGEMENT OF PASSENGER TRAINS. June 26, 1888.

PHILADELPHIA AND READING ROAD ARRANGEMENT OF PASSENGER TRAINS. June 26, 1888.

PHILADELPHIA AND READING ROAD ARRANGEMENT OF PASSENGER TRAINS. June 26, 1888.

PHILADELPHIA AND READING ROAD ARRANGEMENT OF PASSENGER TRAINS. June 26, 1888.

PHILADELPHIA AND READING ROAD ARRANGEMENT OF PASSENGER TRAINS. June 26, 1888.

PHILADELPHIA AND READING ROAD ARRANGEMENT OF PASSENGER TRAINS. June 26, 1888.

PHILADELPHIA AND READING ROAD ARRANGEMENT OF PASSENGER TRAINS. June 26, 1888.