

Useful Recipes

JELLED VEAL.—Cover a knuckle of veal with water, add a small onion and a carrot, and let it boil until the meat is ready to fall off the bone.

PEACHES AND CHEESE.—Pare and cut up in small pieces some ripe and juicy peaches. Sprinkle lightly with granulated sugar.

OAT MEAL GRIFFIDE CAKES.—Mix in a pan a cup and a half of Canadian oat meal, two cups of water, two tea-spoonsful of sugar, a little salt, half a tea-spoonful of oil of soda; beat thoroughly together; let stand overnight.

TOUPE A LA FLORENTE.—Take a large trout, clean it well by the gills, stuff it with butter, parsley, pepper and salt. Cook it in a fish kettle, with enough good white wine to cover the fish, add a crust of bread, a few rounds of an onion, three or four cloves, a little nutmeg, pepper and salt.

OAT MEAL FLOUR.—One heaping cupful of oat meal to one quart of water, and one tea-spoonful of salt. The water should be salted and boiling when the meal is sprinkled in with one hand while it is lightly stirred in with the other.

CHOCOLATE FRUIT ICE CREAM.—Put one and a half pints of rich milk on the fire to scald, flavor with a tea-spoonful of vanilla powder. When the milk is well scalded, add the cream, put a quart of milk or cream in a milk boiler. While boiling add one onion, a little celery root, some chopped parsley, stir in two tea-spoonfuls of flour, mixed perfectly smooth with a little cold milk.

ROSES FROM CUTTINGS.—European horticulturists have lately adopted a mode of making rose cuttings root with more certainty, by bending the shoot, and inserting both ends into the ground, leaving a single bud uncovered at the middle, and on the surface of the ground.

FRUIT FRAPPE.—Line a mould with vanilla ice cream, fill the centre with fresh berries or fruit cut in slices, cover with ice cream, cover closely and set in freezer for half an hour, with salt and ice well packed around it.

SALT BAKING PAPERS.—The great crop of grain throughout the country this season, together with the unusual demand for labor, caused great call for machinery to aid the harvesters.

Wheat to Sift.—The farmer is often advised to hold on to his crops to obtain better prices. Sometimes the better prices are to be had, but then it does not always follow that it has paid to keep back the articles.

threw it shrink two quarts to the bushel, or six per cent in six months in the most favorable circumstances.

In the case of potatoes taking those that rot and otherwise left—together with the shrinkage, there's but little doubt that between October and January the loss to the grower who holds them is not less than 33 per cent.

All trees and plants are not partial to the same character of soil, and though they may live for a few years in ungenial ground, certain varieties will never reach their greatest perfection unless their roots are thoroughly adapted to the soil in which they grow.

It is a well known fact that the soil of the State of New Jersey is not so fertile as that of the State of New York, and that the soil of the State of New York is not so fertile as that of the State of Pennsylvania.

It is a well known fact that the soil of the State of New Jersey is not so fertile as that of the State of New York, and that the soil of the State of New York is not so fertile as that of the State of Pennsylvania.

It is a well known fact that the soil of the State of New Jersey is not so fertile as that of the State of New York, and that the soil of the State of New York is not so fertile as that of the State of Pennsylvania.

It is a well known fact that the soil of the State of New Jersey is not so fertile as that of the State of New York, and that the soil of the State of New York is not so fertile as that of the State of Pennsylvania.

It is a well known fact that the soil of the State of New Jersey is not so fertile as that of the State of New York, and that the soil of the State of New York is not so fertile as that of the State of Pennsylvania.

It is a well known fact that the soil of the State of New Jersey is not so fertile as that of the State of New York, and that the soil of the State of New York is not so fertile as that of the State of Pennsylvania.

It is a well known fact that the soil of the State of New Jersey is not so fertile as that of the State of New York, and that the soil of the State of New York is not so fertile as that of the State of Pennsylvania.

A NOTED BUT UNFORTUNATE WOMAN. (From the British Globe.)

There is a well known fact that the soil of the State of New Jersey is not so fertile as that of the State of New York, and that the soil of the State of New York is not so fertile as that of the State of Pennsylvania.

There is a well known fact that the soil of the State of New Jersey is not so fertile as that of the State of New York, and that the soil of the State of New York is not so fertile as that of the State of Pennsylvania.

There is a well known fact that the soil of the State of New Jersey is not so fertile as that of the State of New York, and that the soil of the State of New York is not so fertile as that of the State of Pennsylvania.

There is a well known fact that the soil of the State of New Jersey is not so fertile as that of the State of New York, and that the soil of the State of New York is not so fertile as that of the State of Pennsylvania.

There is a well known fact that the soil of the State of New Jersey is not so fertile as that of the State of New York, and that the soil of the State of New York is not so fertile as that of the State of Pennsylvania.

There is a well known fact that the soil of the State of New Jersey is not so fertile as that of the State of New York, and that the soil of the State of New York is not so fertile as that of the State of Pennsylvania.

There is a well known fact that the soil of the State of New Jersey is not so fertile as that of the State of New York, and that the soil of the State of New York is not so fertile as that of the State of Pennsylvania.

There is a well known fact that the soil of the State of New Jersey is not so fertile as that of the State of New York, and that the soil of the State of New York is not so fertile as that of the State of Pennsylvania.

There is a well known fact that the soil of the State of New Jersey is not so fertile as that of the State of New York, and that the soil of the State of New York is not so fertile as that of the State of Pennsylvania.

There is a well known fact that the soil of the State of New Jersey is not so fertile as that of the State of New York, and that the soil of the State of New York is not so fertile as that of the State of Pennsylvania.

Dr. THOMAS' ELECTRIC OIL. Cures Rheumatism, Lumbago, Lambe Back, Sprains and Bruises, Asthma, Catarrh, Coughs, Colds, Sore Throat, Diphtheria, Burns, Frost Bites, Tooth, Ear, and Head Ache, and all pains and aches.

THE LATEST AND MOST PERFECTLY ADAPTED TO THE USE OF THE HOUSEHOLD. For medicinal purposes everywhere. Directions in eight languages.

1000000 Acres of Choice Land. In the Great West, for sale by the WISCONSIN & WYOMING LAND CO. at \$100 per acre on easy terms.

FOR SALE. The following properties from \$300 to \$100,000. Various lots in BLOOMSBURG and other places, affording cheap homes or profitable investments.

A Frame Dwelling. In good condition. A SPECIAL BARGAIN. Several Small Frame Dwellings. Desirable cheap homes or good investments.

FARMS FOR SALE. In Bloom, Barton, Fishingneck, Hemlock, Madison, Millin, Montour, Jackson, Pigeon, Catawissa and Centre townships.

THE BACKUS WATER MOTOR. Economical Power Known—DRIVING LIGHT MACHINERY. It takes but little room. It never gets out of repair.

Blank Books. J. W. RAEDER, BLANK BOOK MANUFACTURER, PAPER RULER, GENERAL BOOK BINDER.

NOTICE TO INVESTORS! First Mortgage Real Estate Loans made and guaranteed by the Nebraska Loan and Trust Company.

VOICE BUILDING BY MAIL! VOCAL DEFECTS successfully treated, impediments of speech removed and the voice intelligently and successfully cultivated.

THE PUREST AND BEST. Remedy Ever Made. It is compounded from the purest and best ingredients.

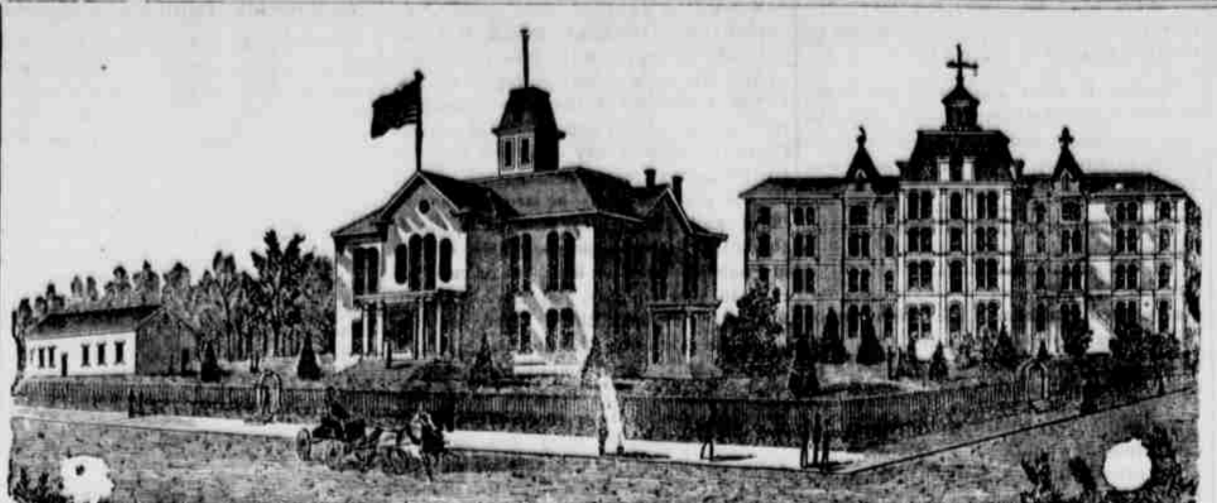

BLOOMSBURG STATE NORMAL SCHOOL. SIXTH NORMAL SCHOOL DISTRICT. Bloomsburg, Columbia County, Pennsylvania.

Rev. D. J. WALLER, Jr., Ph. D., Principal. THIS SCHOOL, as at present constituted, offers the very best facilities for Professional and Classical learning.

I. Model School, II. Preparatory, III. Elementary, IV. Classical. I. Adjunct Course Academic, II. Commercial, III. Course in Music, IV. Course in Art, V. Course in Physical Culture.

FOR SALE. The following properties from \$300 to \$100,000. Various lots in BLOOMSBURG and other places, affording cheap homes or profitable investments.

CELEBRATED WEBER PIANOS. HARDMAN PIANOS. And other first class Pianos, and a large lot of Five cent Sheet Music.

MUSIC BOOKS, VIOLINS, ACCORDEONS, BANJOS, MUSICAL ORGUMENTS, VIOLIN STRINGS, And everything in the Music Line.

J. SALTZER, MUSIC ROOM, FIFTH STORE BELOW MARKET STREET, BLOOMSBURG, PA.

PIANOS, FINE INLaid FRENCH WALNUT CASE ORGAN, 9 STOPS, \$90 CASH. Easy Terms. Satisfaction Guaranteed.

Backache. POSITIVELY CURED BY Benson's Capcine Porous Plasters.

PARKER'S GINGER TONIC. A Superior Health and Strength Restorer. It is a well known fact that the soil of the State of New Jersey is not so fertile as that of the State of New York.

FLORESTON. It is a well known fact that the soil of the State of New Jersey is not so fertile as that of the State of New York.

RAIL ROAD TIME TABLE

PENNSYLVANIA RAILROAD. PHILADELPHIA & NEW YORK DIVISION. Philadelphia and New York Division and Northern Central Railway.

SUMMER TIME TABLE. In effect June 25th, 1893, trains leave Northumberland.

WESTWARD. 9:05 a. m.—Sea Shore Express for Sunbury, Harrisburg, and intermediate stations, Lancaster, Philadelphia, New York, Baltimore and Washington, arriving at Philadelphia 2:30 p. m., New York, 6:15 p. m., Baltimore, 6:10 p. m., Washington, 6:45 p. m.

WESTWARD. 6:55 a. m.—Erie Mail for Erie and all intermediate stations through Pullman Palace car and through passenger coaches to Erie.

NORTHERN CENTRAL RAILWAY COMPANY. On and after February 19th, 1893, trains will leave Sunbury as follows:

PHILADELPHIA AND READING ROAD ARRANGEMENT OF PASSENGER TRAINS. TRAINS LEAVE SUNBY AS FOLLOWS: For New York, Philadelphia, Reading, Pottsville, Lancaster, Harrisburg, etc.

DELAWARE, LACKAWANNA AND WESTERN DIVISION. NORTH. SOUTH. 6:05 a. m. 6:15 a. m. 6:30 a. m. 6:45 a. m. 7:00 a. m.

HAIR BALSAM. This elegant dressing is prepared by the use of the purest and best ingredients.

PARKER'S GINGER TONIC. A Superior Health and Strength Restorer. It is a well known fact that the soil of the State of New Jersey is not so fertile as that of the State of New York.

FLORESTON. It is a well known fact that the soil of the State of New Jersey is not so fertile as that of the State of New York.