Springs that Fire People out of Cannons.

In 1876 Sig. Farini invented the cannon for firing a performer from its muzzle to a considerable distance, with much noise and smoke, but without any danger to the projectile. The first cannon was operated by India rubber springs, but Farini's patents have covered two other modes of propulsion, one by special springs and the other actuallly by the force of gunpowder, which in the spring cannons is simply used to keep up appearances. When the performer is to be literally "fired out," a heavy barrel in the breach of the sham cannon is loaded with about twice as much powder as would constitute a charge for a shotgun, and the gasses produced by its combustion are set loose in an air chamber at the base of a series of telescoped shells surrounding the person in the cannon. As the shells extend toward the muzzle, like the lengthing of a telescope, they give a rapid impetus to the performer. Near the muzzle two openings are developed, through which pours the black smoke from the explosion, without any danger of burning or blackening the fired out, who is at the moment gyrating through space. The cannon is so arranged that springs can be used if desired, and in that case the explosion of a smaller quantity of powder is required, merely to free the spring. Attempts have been made to get up the cannon trick in this country, but it is fully protected by patents, and the modes by which evasion have been sought have not been encourging. In one case the performer was already darted out into the net when the explosion took place —an entire "give away," as showman say, and in the other a rash performer had his legs driven up into him.—*From the New York Sun.*

Manursng Trees In Winter.

All fruit trees which do not make a growth of two feet for the longest shoots in a season, need additional stimulating with manure if the ground is clean and well cultivated; or if they stand in grass or happen to be encumbered with weeds, good mellow cultivation must be given them. This is the rule for young trees, and the best time, if manure is applied, is late in autumn or during winter, the earlier the better. but manure appears to do the most good on bearing trees, especially apple trees, often giving annual crops where poor and biennial crops were previously borne. Bearing trees need not grow so rapidly as young trees, but if they do not make annual shoots at least a foot long, they need more manure, or both manure and cultivation. The manure may be spread broadcast in winter, covering the whole surface.

Pipes by the Million.

The red clay pipe is made in this city at the rate of two million a year, worth five or ten cents apiece, or ten or twenty thousand dollars. The clay comes from Martha's Vineyard, Governor's Island, N. Y., and Lake Michigan. Three hundred tons are used in a year. The three kinds of clay are mixed or ground together. A workman with a pile of clay beside him makes from it single rolls of clay, each large enough to make one pipe. The next worker places the clay in a pipe mould, runs a wire into the stem part, puts under a lever and makes the bowl. Fifteen hundred a day are moulded by one man. The moulds may be of various designs to form the decorated bowl. The latest is the "Land League," representing eviction on one side and prison life on the other. In pipes, as in other things, novelties must be given the smoking public, and as those interested in Land Leagues are fair smokers this pipe will be bought for use and for patriotism.

After the moulding process the pipes are laid away to dry or drain until the water is well out of them. They are then put in fire-clay receivers, one hundred and ninety in each, and placed in furnace or kiln to be burnt. The oven holds seventy thousand pipes. They are then heated to a white heat. The red clay pipes has a wooden stem and a silver band. The stems are made by machinery designed for the purpose. They are made black by the process of enameling. The band is made from a circular piece of brass without break of seam, turned into a cylinder about an inch in length. Some of the other pipes are stained, while others are left in the color of the clay to be stained or colored by the smoker.—*Providence Journal.*

Ivy And Dampness.

It is a popular error to suppose that ivy growing on the walls of a house makes it damp. The attachment of ivy to walls, so far from injuring them and causing dampness, is an advantage. If the walls are dry when planted, ivy will keep them so. If damp, as the plant overspreads their surface the dampness will disappear. Where dampness prevails ivy sucks out the moisture, and its thick folliage will prevent the access of rain to the structure; and thus it is not only a remover but a preventive of dampness. The only danger attending the planting of ivy on buildings is where fissures occur in the walls, in which case the shoots and roots will enter, and, if left undisturbed, their growth will soon begin to tell on the building, and will, by increase of growth, push against the sides of the opening, thereby enlarging it and eventually so weaken the wall as to cause it to fall. Where the wall is sound there is no such danger, for the plant does not make fissures, although quick to discover them.

"Many cases of fever and ague, dumb ague and congestive chills, were promptly arrested and entirely banished by the use of your Simmons Liver Regulator. You don't say half enough in regard to the efficacy of your valuable medicine in cases of ague, intermittent fevers, etc. Every case has been arrested immediately. Believe me, when I say I was a sufferer for years with the liver disease, and only found relief by using your medicine.
"ROBERT J. WEEKS, Batavia, Kane Co., Ill."

An Animated Sledge-Hammer.

One of the most singular incidents that has been recorded in a long time occured at Patsalaga creek, in Talbot county, and not very far from Howard Station. Mr. William Heath was driving a cow and young calf along the road and when they came to the creek the cow stopped in order to drink. On the opposite side of the creek and a few feet off stood a large ram. As the cow was drinking she would frequently lift up her head as if she was uneasy about the calf. The ram took this as a banter to fight, and walking up near the cow reared up and gave her a butt centrally in the head and killed the cow almost instantly. Mr. Heath ran up thinking that the cow would soon recover, as he thought she was only stunned, but in this he was mistaken as it was a death-stroke.

SIMMONS LIVER REGULATOR

Chills and Fever.
Simmons Liver Regulator soon breaks the Chills and carries the Fever out of the system. It cures when all other remedies fail

Sick Headache.
For the relief and cure of this distressing affliction take Simons Liver Regulator.

DYSPEPSIA.
The Regulator will positively cure this terrible disease. We assert emphatically what we know to be true.

CONSTIPATION
should not be regarded as a trifling ailment. Nature demands the utmost regularity of the bowels. Therefore assist nature by taking Simmons Liver Regulator. It is harmless, mild and effectual.

PILES.
Relief is at hand for those who suffer day after day with piles. It has cured hundreds, and will cure you.

MALARIA.
Persons may avoid all attacks by occasionally taking a dose of Simmons Liver Regulator to keep the Liver in healthy action.

BAD BREATH
generally arising from a disordered Stomach can be corrected by taking Simmons Liver Regulator.

Jaundice.
Simmons Liver Regulator soon eradicates this, disease from the system, leaving the skin clear and free from all impurities.

Colic.
Children suffering with Colic soon experience relief when Simmons Liver Regulator is administered. Adults also derive great benefit from this medicine. It is not unpleasant; it is harmless and effective. Purely vegetable.

Caution.
Be careful that you get the genuine Simmons Liver Regulator in our engraved White Wrapper, with red Z Trade-Mark, Stamp and Signature unbroken.

Prepared only by
J. H. ZEILIN & CO.
Sold by all Druggists. Philadelphia.

Failing!

That is what a great many people are doing. They don't know just what is the matter, but they have a combination of pains and aches, and each month they grow worse.

The only sure remedy yet found is BROWN'S IRON BITTERS, and this by rapid and thorough assimilation with the blood purifies and enriches it, and rich, strong blood flowing to every part of the system repairs the wasted tissues, drives out disease and gives health and strength.

This is why BROWN'S IRON BITTERS will cure kidney and liver diseases, consumption, rheumatism, neuralgia, dyspepsia, malaria, intermittent fevers, &c.

203 S. Paca St., Baltimore.
Nov. 28, 1881.
I was a great sufferer from Dyspepsia, and for several weeks could eat nothing and was growing weaker every day. I tried Brown's Iron Bitters, and am happy to say I now have a good appetite, and am getting stronger.
JOS. MCCAWLEY.

BROWN'S IRON BITTERS is *not* a drink and does not contain whiskey. It is the only preparation of Iron that causes no injurious effects. Get the genuine. Don't be imposed on with imitations.

THE DAVIS.

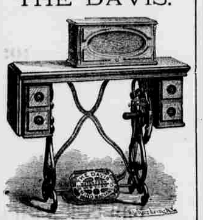

$1.000 REWARD.

ONE THOUSAND (1,000) DOLLARS PREMIUM offered to ANY PERSON that will do as GREAT A RANGE OF WORK on ANY OTHER MACHINE. THAT THE

NEW DAVIS VERTICAL FEED
Will do without basting.

It will make wide hem on sheets, &c., hem all manner of bias woolen goods, as soft merino, crape, or goods difficult to hem on other machines. It makes a more elastic stitch than any other machine. It will turn a hem and put in piping at same time.

It will turn a hem, sew braid on the right side and stitch on trimming at one operation.

It will do felling bias or straight, either on cotton or woolen goods.

It will fell across seams on any goods.

I will bind a Dress or Skirt and sew on facing, either with or without showing stitches; bind dress Goods with the same material, either scallops, points, squares or straight. The only machine that will bind Hats, Cloaks, or other articles with bias, satin or silk, from ½ to 3 inches in width, without basting.

It will gather with or without sewing on.

It will gather between two pieces and sew on at the same time.

It will make a ruffle and stitch a pillow slip on to the facing at the same time.

It will shirr any kind of goods.

It will make plaited trimming either with or without sewing it on.

It will make plaited trimming either scalloped or straight, and sew a piping on at the same time. It will make knife plaiting.

J. SALTZER, Gen'l Agent,
Bloomsburg, Pa.
oct. 1, '80-tf.

ADVERTISERS by addressing GEO. P. ROWELL & CO., 10 Spruce St., New York, can learn the exact cost of any proposed line of ADVERTISING in American Newspapers. 100-page Pamphlet, 25c

CATARRH

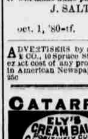

HAY-FEVER

Elys' Cream Balm
Effectually cleanses the nasal passages of Catarrhal virus, causing healthy secretions allays inflammation, protects the membrane from additional colds, completely heals the sores and restores the sense of taste and smell. Beneficial results are realized by a few applications. A thorough treatment will cure catarrh, hay fever, &c. Unequaled for colds in the head. Agreeable to use. Apply by the little finger into the nostrils. On receipt of fifty cents will mail a package for sale by all druggists.
ELY'S CREAM BALM CO., Oswego, N. Y.

ADMINISTRATOR'S NOTICE

ESTATE OF SAMUEL HESS, 2nd DECEASED.

Letters of Administration on the estate of Samuel Hess 2nd late of Sugarloaf township, Columbia county, Penn'a., deceased, have been granted by the Register of said county to the undersigned Adm'r. All persons having claims against the estate of the decedent are requested to present them for settlement and those indebted to the estate to make payment to the undersigned Administrator without delay.

Waller's P. O.
Col. co. Pa,
april 14, 6-w

RICHARD HESS,
Administrator.

THE WHITE SEWING MACHINE

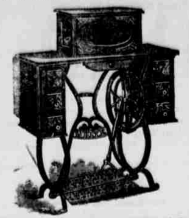

Whereas, the world renowned reputation of the

White Sewing Machine

induces many unscrupulous competitors to resort to all kinds of mean tricks to injure its reputation, we beg to caution all intending purchasers not to buy a

WHITE MACHINE

except from its regular authorized dealers, who will be sustained by the following warranty.

WE WARRANT THE NATURAL WEAR AND TEAR OF THE

White Shuttle Sewing Machine,

PLATE NUMBER 103339 FOR FAMILY PURPOSES, AND HEREBY AGREE TO KEEP THE SAME IN REPAIR FOR THE TERM OF FIVE YEARS FROM THIS DATE, FREE OF CHARGE.

This warranty excepts the breakage of needles bobbins and shuttles.

This warranty will not be sustained unless the plate or number above given corresponds with the number on the shuttle face slide. Beware of defaced or altered numbers

WHITE SEWING MACHINE CO.

The "WHITE" Shuttle Sewing Machine

Has GREATER CAPACITY than any other family Sewing Machine for doing every variety of work.

J. SALTZER General Agent, Bloomsburg. Pa.

Oct. 1. '80-tf.

Dauchy & Co's. Advt's.

Agents Wanted for Sullivan's

IRELAND OF TO-DAY.

(Introduction by Thom. Power O Connor, M. P.) Centuries of English oppression set forth. It describes Ireland's ruin and the people's desperation. It shows how the land was confiscated and the industries destroyed. It explains the Land League, the Land Act and the Coercion Bill. Contains 39 engravings and maps in colors. Price only $2 per copy. Sales immense. Send 50c for full outfit and begin work at once. For full particulars, address J. C. McCURDY, Philadelphia, Pa. d may 5 4-w

$30 Per week can be made in any locality. Something entirely new for agents. $5 outfit free. G. W. INGRAHAM & Co. Boston, Mass. May 5 -4w d

Back Ache

POSITIVELY CURED BY

Benson's Capcine Porous Plasters.

Reasons Why they are Preferred to All Other Porous Plasters or External Remedies:

First.

Because they possess all the merit of the strengthening porous plaster, and contain in addition thereto the newly discovered powerful and active vegetable combination which acts with increased rubefacient, stimulating, sedative and counter irritant effects.

Second.

Because they are a genuine pharmaceutical preparation, and so recognized by the profession.

Third.

Because they are the only plasters that relieve pain at once.

Fourth.

Because they will positively cure diseases which other remedies will not even relieve.

Fifth.

Because over 5000 physicians and druggists have voluntarily testified that they are superior to all other plasters or medicines for external use,

Sixth.

Because the manufacturers have received the only medals ever given for porous plasters.

Benson's Capcine Porous Plaster!

SEABURY & JOHNSON,
Manufacturing Chemists, New York.

A SURE REMEDY AT LAST. Price 25cts. MEAD'S Medicated CORN and BUNION PLASTER.

Nov 4 '81 -1y

CUT THIS OUT!

AGENTS MAKE $15 TO $40 PER WEEK.

We have stores in 15 leading Cities, from which our agents obtain their supplies quickly. Our Factories and Principal Offices are at Erie, Pa. Send for our New Catalogue and terms to agents Address

M. N. LOVELL 312 Lackawanna Ave SCRANTON, PA.

March 3-1y

TO LADIES ONLY!

We will send 1 Beautiful Silver-plated Butter Knife, 1 Beautiful Silver-plated Sugar Shell; 1 Book, "Language of the Flowers;" 50 pieces full size Vocal Music, with Piano accompaniment, retail from 25 to 50 cents each at stores; and a beautiful Illustrated Magazine, three months, post-paid if 16 three-cent stamps are sent to pay postage and packing expenses. Address E. G. RIDEOUT & CO., Publishers, 10 Barclay St., N. Y.

LADIES OF THE WHITE HOUSE

The ONLY BOOK of its kind ever pub'd

NEW EDITION. A HISTORY of every Administration from Washington to the present time, with over 20 Steel Portraits of the Ladies of the White House, with view of many of the Homes of the Presidents. This is the most salable book published. Agents wanted for Circulars, with full particulars, [illegible] BRADLEY & CO., Publishers, 66 N. 4th St., Philadelphia, Pa.

JESSE AND FRANK JAMES

The illustrated Lives of the James Brothers is enlarged to 500 Pages with 70 Illustrations, and is complete including the Death and Burial of Jesse. We also illustrate the killing, the house, Jesse James after death, his wife, his two children born in outlawry, the Fords who made the capture, etc. also a full-page engraving of Gov. Crittenden. AGENTS WANTED. Circulars free. Outfit 40cts. This is the only true history. Beware of smaller editions. One Elegant Illustrated Volume of 500 Pages. Secure only the Best, Largest and Cheapest. CINCINNATI PUB. CO., No. 172 West 4th St., Cincinnati, O.

May 12 4 weeks d.

BE NOT DECEIVED

By Plasters claiming to be an improvement on **ALLCOCK'S POROUS PLASTERS**

ALLCOCK'S is the Original and only genuine Porous Plaster; all other so-called **Porous Plasters** are imitations Beware of them.

See that you get an ALLCOCK'S PLASTER, which we guarantee has effected more and quicker cures than any other external remedy.

SOLD BY ALL DRUGGISTS.

eb 3 13t- eow

LATEST STYLES OF

CALLING CARDS

At the 'COLUMBIAN' OFFICE,

Dr. THOMAS' ECLECTRIC OIL

Cures Rheumatism, Lumbago, Lame Back, Sprains and Bruises, Asthma, Catarrh, Coughs, Colds, Sore Throat, Diphtheria, Burns, Frost Bites, Tooth. Ear, and Headache, and all pains and aches.

The best internal and external remedy in the world. Every bottle guaranteed. Sold by medicine dealers everywhere. Directions in eight languages.

Price 50 cents and $1.00.

FOSTER, MILBURN & CO., Prop'rs,
BUFFALO, N. Y., U. S. A.

CRESCENT PLUG.

This brand of Tobacco though but a short time on the market, is already the favorite with many chewers. Made from selected leaf and with the best sweetening it is a capital article and specially suited to the Pennsylvania taste. For sale by all dealers. Send for sample to the manufacturers.

C. A. JACKSON & Co., Petersburg, Va
may 12 -4w r

$30 Per week can be made in any locality. Something entirely new for agents. $5 outfit free. G. W. INGRAHAM & CO., Boston, Mass. may 12 -4w

ADVERTISERS! send for our select list of local new papers. Geo. P Rowell & Co., 10 Spruce st, N.Y may 12 -4w r

7 PER CENT. NET Security three to six Times the Loan without the Buildings. Interest Semi Annual. Nothing ever been lost. 27th year of residence and 8th in the business. Best of references. Send for particulars if you have money to loan.

N. B.—Costs advanced, interest kept up, and principal guaranteed in case of foreclosure.

D. S. B. JOHNSTON
Negotiator of Mortgage Loans, ST. PAUL, MINN
may 12 4w r

To Nervous Sufferers—The Great European Remedy.

DR. J. B. SIMPSON'S SPECIFIC MEDICINE.

Dr. J. B. Simpson's Specific Medicine is a positive cure for overwork of body or brain or excess of any kind, such as weakness and all diseases resulting from Nervous Debility, Irritability, Mental Anxiety, Languor, Lassitude, Depression of Spirits and functional derangements of the nervous system generally, Pains in the Back or Side, Loss of Memory, Premature old age and diseases that lead to consumption, insanity & an early grave or both. No matter how shattered the system may be from excesses of any kind, a short course of this medicine will restore the lost functions and procure health and happiness where before was despondency and gloom. The Specific Medicine is being used with wonderful success.

Pamphlets sent free to all. Write for them and get full partricular.

Price, Specific $1.00 per package, or six packages for $5,00. Will be sent by mail on receipt of money Address all orders, J. B. SIMPSON'S MEDICINE CO. Nos. 104 and 106 Main street, Buffalo, N. Y.
feb 24 82-1y

The Backus Water Motor.

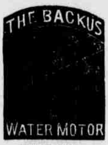

IS THE MOST

Economical Power Known

—FOR—

DRIVING LIGHT MACHINERY.

It takes but little room.
It never gets out of repair.
It can not blow up.
It needs no fuel
It needs no engineer.

There is no delay; no firing up; no ashes to clean away; no extra insurance to pay; no repairing necessary; no coal bills to pay, and it is always ready for use.

It is invaluable for blowing Church Organs for running Printing Presses, Sewing Machines, Turning Lathes, Scroll Saws, Grind Stones, Coffee Mills, Sausage Machines, Feed Cutters, Corn Mills, Elevators, etc.

Four horse power at 40 pounds pressure of water, It is noiseless, neat, compact, steady, and above all

IT IS VERY CHEAP.

Send for circular to the Backus Water Motor Co., Newark, N. J., stating name of paper you saw advertisement in.

Price, $15 to $300. Sept, 30-tf

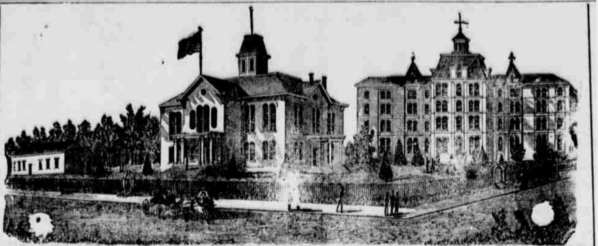

BLOOMSBURG STATE NORMAL SCHOOL

SIXTH NORMAL SCHOOL DISTRICT.

Bloomsburg, Columbia County, Pennsylvania.

Rev. D. J. WALLER, Jr., Ph. D., Principal.

THIS SCHOOL, as at present constituted, offers the very best facilities for Professional and Classical learning.

Buildings spacious, inviting and commodious; completely heated by steam, well ventilated, lighted by gas, and furnished with a bountiful supply of pure, soft spring water

Location healthful, and easy of access. Teachers experienced, efficient, and alive to their work. Discipline, firm but kind, uniform and thorough Expenses moderate. Fifty cents a week deduction to all expecting to teach. Students admitted at any time. Rooms reserved when desired.

Courses of study prescribed by the State:

I. Model School. II. Preparatory. III. Elementary. IV, Classical.

I. Adjunct Courses: Academic. II. Commercial. III. Course in Music. IV. Course in Art. V. Course in Physical Culture.

The Elementary. Scientific and Classical Courses are PROFESSIONAL, and Students graduating therein, receive State Diplomas, conferring the following corresponding Degrees; Master of the Elements; Master of the Sciences; Master of the Classics. Graduates in the other Courses receive Normal Certificates their attainments, signed by the Officers of the Board of Trustees.

The course of Study prescribed by the State is liberal, and the Scientific and Classical courses are not inferior to those of our best Colleges.

The State requires a higher order of citizenship. The times demand it. It is one of the prime objects of this School to help to secure it, by furnishing intelligent and efficient Teachers for her Schools. To this end it solicits young persons of good abilities and good purposes,—those who desire to improve their time and their talents, as students. To all such it promises aid in developing their powers, and abundant opportunities for well paid labor after leaving School. For Catalogue, address the Principal.

HON. WILLIAM ELWELL, President Board of Trustees. F. P. BILLMYER, Secretary.

Octo. 1, '81.-

GUNS

OF EVERY KIND CHEAPER THAN EVER.

Rifles, Shot Guns, Revolvers, Ammunition, Fishing Tackle, Seines, Nets, Knives, Razors, Skates, Hammocks, etc.

Large Illustrated Catalogue FREE.

GREAT WESTERN GUN WORKS,
PITTSBURGH, PA.

AGENTS

WANTED! Ladies and Gentlemen, to engage with us to sell several **Useful Household Articles. Profits large. Labor is light. Exclusive territory given.** No competition. Terms liberal. Circulars FREE. Address, Hewitt Manufact'g Co., Box 868, Pittsburgh, Pa.

A NEW CURE FOR

POTATO BUGS

AND ALL TROUBLESOME VERMIN.

Safe, sure, cleanly and cheap. Sample Package, Post-Paid, 30 cts. AGENTS WANTED. Address, J. H. Johnston, Pittsburgh, Pa.

MUSICAL INSTRUMENTS of all kinds for sale very cheap. Catalogues free. Address, RICHARD HULL & CO. Box 868. Pittsburgh, Pa.

April 21 -6m J. H. J.

$66 a week in your own town. Terms and $5 outfit free. Address H. HALLET & Co., Portland, Maine. march 31 -1y

GIVEN AWAY.

Zimmerman Fruit Dryer

How and for Terms, Address
ZIMMERMAN FRUIT DRYER CO., Cincinnati, O.

April 21 -1m ald

OPIUM Morphine HABIT CURED in 10 to 20 DAYS.

THOUSANDS of references from persons cured. No pay until Cured. Dr. J. STEPHENS, Lebanon, O

April 21 -3m ald

OPIUM & MORPHINE EATING A Treatise on their speedy cure SENT FREE. DR. J. C. HOFFMAN, P.O. Box 138, Chicago, Ill.

March 3 -3 m ald

STANDARD

FOOD FOR PLANTS

ODORLESS.

For producing flowers and vigorous growth, it has no equal. Has stood the test for years, and always does all claimed for it. Is especially adapted for house plants and gardening, giving a healthy growth and abundant flowers.

Over 100,000 packages sold in 1881. Awarded the medal at the mechanics' fair in Boston. Put up in packages at 10 and 25 cents each.

For sale at THE COLUMBIAN OFFICE.

SUBSCRIBE FOR

THE COLUMBIAN.

$2.00 A YEAR.

CAUTION.

GET THE BEST.

ESTEY ORGANS.

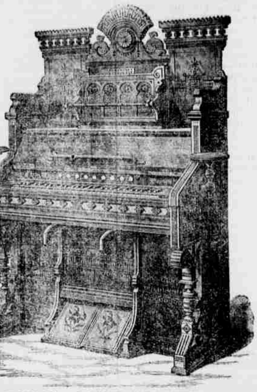

STRONG COMPETITION

In the manufacture of Organs is resulting in the production and sale of cheap goods, made from inferior materials. I refer particularly to bogus Organs that are continually springing into existence, without any merit whatever, except to be offered cheap, and then when purchased found to be dear at any price. Will you not then, reader,

If you Contemplate Buying an Organ

consider it your only safeguard to select an instrument bearing the names of first class, wholly responsible makers. A good assortment of styles of the celebrated Estey Organs can now be seen at the new rooms of the **Only Authorized Agent for the Estey Organs in Columbia County.** A guarantee for five years from the manufacturers accompanies every Estey Organ.

**J. SALTZER, Agent,
Bloomsburg, Pa.**

June 25,'80-tf

WEBER--HARDMAN

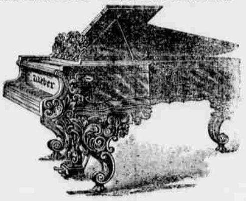

PIANOS,

FINE INLAID FRENCH WALNUT CASE ORGAN, 9 STOPS, $90 CASH.

Easy Terms. Satisfaction Guaranteed.

BACON'S PIANO WARE ROOMS,

MUSIC HALL BLOCK, WILKES-BARRE, PA

June 16, '81-1y

WHEN YOU DO YOUR SPRING SHOPPING

If you come in person,

The trains from the different branches of the Pennsylvania Railroad come to the new Broad Street Station, which is within one block of our store; you walk directly through the new City Hall to our Market Street front. If you come by Philadelphia and Reading Railroad, any horse car on Thirteenth Street will bring you directly from the Callowhill Street Depot to our door. If you come through Camden, N. J., any horse car on Market Street, except the red ones, will bring you direct. We have provided new and spacious reading and toilet rooms for the free use of visitors.

If you order by letter,

Departments of goods have been so enlarged and improved that our stock, unquestionably the most comprehensive in the United States, is better than ever. We send without charge, or any obligation to purchase, samples of the new Dress Goods, Silks, etc. We give prices of our entire stock in our new Catalogue for Spring and Summer, which is mailed free to all who send us address on postal card. Hundreds of orders are filled daily, and goods sent by mail and express to every State and Territory, with full privilege of return and refund of money if they do not suit.

John Wanamaker,
PHILADELPHIA.

Chestnut, Market and Thirteenth Streets, and City Hall Square.

Dry Goods, Ladies', Gentlemen's and Children's Wear and Housekeeping Appointments.

C. B. ROBBINS,

FINE WINES and LIQUORS,

BLOOMSBURG, PA.

WHEN FOUND MAKE A NOTE OF

THE RIGHT PLACE TO GET A

SPRING OR SUMMER SUIT

—IS AT—

DAVID LOWENBERG,

MERCHANT TAILOR.

Stylish Well Made Clothing

—AT THE—

LOWEST PRICES.

EXAMINE THE FINEST STOCK OF

YOUTHS' BOYS' and Children's CLOTHING.

BUSINESS AND DRESS SUITS

HANDSOME PATTERNS.

PERFECT FITS,

REASONABLE PRICES.

AN IMMENSE STOCK OF

SPRING GOODS

ON HAND.

RAIL ROAD TIME TABLE

PENNSYLVANIA RAILROAD. PHILADELPHIA & ERIE R. R. DIVISION.

WINTER TIME TABLE.

On and after Monday, Dec. 19, 1881, the trains on the Philadelphia & Erie Railroad Division will run as follows:

WESTWARD.

Erie Mail leaves Philadelphia 11 55 p m
" " Harrisburg 4 25 a m
" " Sunbury 6 30 a m
" " Williamsport 8 40 a m
" " Lock Haven 9 40 a m
" " Renovo 11 05 a m
" " Kane 3 50 p m
" arrive at Erie 7 45 p m
Niagara Express leaves Philadelphia 8 00 a m
" " Harrisburg 12 15 p m
" " Sunbury 1 50 p m
" " Williamsport 3 25 p m
" " Lock Haven 4 20 p m
" " Renovo 5 45 p m
" " Kane 10 05 p m
Fast Line leaves Philadelphia 11 20 p m
" " Harrisburg 3 05 p m
" " Sunbury 5 15 p m
" " Williamsport 7 10 p m
" arrive at Lock Haven 8 10 p m

EASTWARD.

Lock Haven Express leaves Lock Haven 7 30 a m
" " Williamsport 9 05 a m
" " Sunbury 10 20 a m
" arrive at Harrisburg 12 55 p m
" " Philadelphia 5 15p m
Fast Line leaves Canandaigua 7 05 p m
" " Watkins 8 40 p m
" " Elmira 9 50 p m
" " Williamsport 12 15 a m
" " Sunbury 1 22 a m
" arrives at Harrisburg 3 15 a m
" " Philadelphia 7 00 a m
Day Express leaves Kane 6 00 a m
" " Renovo 10 05 a m
" " Lock Haven 11 15 a m
" " Williamsport 12 15 p m
" arrive at Harrisburg 3 30 p m
" " Philadelphia 7 05 p m
Erie Mail leaves Erie 11 35 a m
" " Kane 4 10 p m
" " Renovo 9 00 p m
" " Lock Haven 10 10 p m
" " Williamsport 11 30 p m
" " Sunbury 1 05 a m
" arrives at Harrisburg 3 00 a m
" " Philadelphia 7 00 a m

Erie Mail west and Lock Haven Express East make close connections at Northumberland with L. & B. R. R. trains for Wilkesbarre and Scranton,

Erie Mail West, Niagara Express West and Fast Line West make close connection at Williamsport with N. C. R. W. trains north.

Niagara Express West and Day Express East make close connection at Lock Haven with B. E. V R. R. trains.

Erie Mail East and West connect at Erie with trains on L. S. & M. S. R. R.; at Corry with B. P.& W. R. R.; at Emporium with B. N. Y.&P. R. R. and at Driftwood with A. V. R. R.

Parlor cars will run between Philadelphia and Williamsport on Niagara Express west, and Day Express East. Sleeping cars on all night trains.

ROBERT NEILSON,
General Supt.

NORTHERN CENTRAL RAILWAY COMPANY.

On and after February 19th, 1881, trains will leave Sunbury as follows:

NORTHWARD.

Northern Express 6,30 a.m., arrive Elmira 12,30 pm
Arrive at Canandaigua 3,25 p. m.
" Rochester 4.40 "
" Niagara, 8 45 "
Niagara Express 1,50 p. m. arrive Elmira 6,05 p m
arrive Canandaigua 8,35 "
" Rochester 9 45 "
" Niagara 12,50 a m
Fast line 5,15 p m arrive Elmira 10,20 p m
" Watkins 11,10 p m

SOUTHWARD.

Southern Express 1,22 a.m. arrive Harrisb'g 3,15 am
arrive Philadelphia 7.00 "
" New York 9,35 "
" Baltimore 7.10
" Washington 8,22 a m
Lock Haven Ex 10,50 a m arrive Harrisb'g 12,55 pm
arrive Philadelphia 5.00 p m
" New York 8,45 "
" Baltimore 5.20
" Washington 6.47
Day Express 1,57 p m arrive Harrisburg 3,36 p m
" Philadelphia 7.05 "
" New York 10.00 "
" Baltimore 7.00
" Washington 8.17
Erie Mail 1.05 a. m. arrive Harrisburg 3.00 a. m
" Philadelphia 7.00 "
" New York 9.35 "
" Baltimore 7.00
" Washington 8.22

J.R. WOOD, General Passenger Agent.

FRANK THOMSON, General Manager.

PHILADELPHA AND READING ROAD

ARRANGEMENT OF PASSENGER TRAINS.

November 7th, 1881.

TRAINS LEAVE RUPERT AS FOLLOWS(SUNDAY EXCEPTED.

For New York, Philadelphia, Reading, Pottsville Tamaqua, &c., 11,45 a. m

For Catawissa, 11,45 a. m. 4 56 and 7,20 p. m.

For Williamsport, 6,15 8,50 a. m. and 4,06 p. m.

TRAINS FOR RUPERT LEAVE AS FOLLOWS, (SUNDAY EXCEPTED.)

Leave New York, via. Tamanend 8,45 a. m. and via. Bound Brook Route 7,45 a. m.

Leave Philadelphia, 9,45 a. m.

Leave Reading, 11,55 a. m., Pottsville, 12,30 p. m. and Tamaqua, 1,35 p. m.

Leave Catawissa, 6,10 8,40 a. m. and 4,00 p. m.

Leave Williamsport, 9,45 a.m, 2,00 p. m. and 4,30 p. m

Passengers to and from New York, via. Tamanend and to and from Philadelphia go through without change of cars.

J. E. WOOTTEN,
General Manager.

C. G. HANCOCK,
General Passenger and Ticket Agent.
Jan. 10, 1881—tf.

DELAWARE, LACKAWANNA AND WESTERN RAILROAD.

BLOOMSBURG DIVISION.

NORTH.			STATIONS.	SOUTH		
p.m.	p.m.	a.m.		a.m.	p.m.	p.m.
9 15	3 42	9 45	....Scranton....	9 30	2 10	6 13
9 09			.......Bellevue..			6 19
9 03	3 32	9 37	......Taylorville..	9 45	2 20	6 24
8 56	3 23	9 30	...Lackawanna..	9 52	2 27	6 32
8 48	3 14	9 24	.... Pittston....	9 58	2 34	6 40
8 42	3 07	9 19	.. West Pittston	10 03	2 39	6 45
8 37	3 02	9 14	......Wyoming....	10 08	2 44	6 50
			.........Maltby.....			6 54
			........Bennett.....			6 58
9 05	2 50	9 04	.....Kingston....	10 18	2 54	7 02
9 00	2 45	9 04	.......Kingston....	10 18	2 54	7 10
	2 37		.Plymouth Junc			7 17
8 16	2 30	8 55	....Plymouth....	10 26	3 02	7 22
	2 23		.......Avondale ...		3 06	7 30
8 07	2 16	8 47	...... Nanticoke..	10 34	3 10	7 37
8 00	2 03	8 39	Hunlock's Creek	10 42	3 18	8 00
7 46	1 45	8 28	....Shickshinny..	10 55	3 33	8 25
7 33	1 28	8 17	....Hick's Ferry.	11 07	3 45	8 50
7 26	1 18	8 12	....Beach Haven.	11 13	3 51	9 00
7 20	1 05	8 06	.... Berwick ..	11 20	3 57	9 10
7 13	12 50		.....Briar Creek..			8 37
7 09	12 40	7 56	...Willow Grove.		4 07	8 41
7 05	12 36	7 52	.....Lime Ridge..		4 12	8 45
6 57	12 24	7 44	...........Espy.....	11 39	4 20	8 54
6 51	12 12	7 38	...Bloomsburg..	11 45	4 27	9 01
6 45	12 05	7 33	.........Rupert......	11 50	4 33	9 06
6 37	11 55	7 26	Catawi'a Bridge	11 55	4 38	9 13
6 18	11 20	7 11	.....Danville.....	12 18	4 56	9 31
6 10	11 08		.....Chulasky.....			9 28
6 04	11 00		.....Cameron.....		5 09	9 41
6 45	10 40	6 45	Northumberl'd	12 45	5 25	9 55
a.m.	p.m.	a.m.		p.m.	p.m.	a.m.

W. F. HALSTEAD, Supt.
Superintendent's office, Scranton. Feb. 1st, 1882.

PARKER'S HAIR BALSAM.

This elegant dressing is preferred by those who have used it, to any similar article, on account of its superior cleanliness and purity. It contains materials only that are beneficial to the scalp and hair and always

Restores the Youthful Color to Grey or Faded Hair

Parker's Hair Balsam is finely perfumed and is warranted to prevent falling of the hair and to remove dandruff and itching. HISCOX & CO., N.Y.

50c. and $1 sizes, at dealers in drugs and medicines.

PARKER'S GINGER TONIC

A Superlative Health and Strength Restorer.

If you are a mechanic or farmer, worn out with overwork, or a mother run down by family or household duties try PARKER'S GINGER TONIC.

If you are a lawyer, minister or business man exhausted by mental strain or anxious cares, do not take intoxicating stimulants, but use Parker's Ginger Tonic

If you have Consumption, Dyspepsia, Rheumatism, Kidney Complaints, or any disorder of the lungs, stomach, bowels, blood or nerves PARKER'S GINGER TONIC will cure you. It is the Greatest Blood Purifier

And the Best and Surest Cough Cure Ever Used.

If you are wasting away from age, dissipation or any disease or weakness and require a stimulant take GINGER TONIC at once; it will invigorate and build you up from the first dose but will never intoxicate. It has saved hundreds of lives; it may save yours.

CAUTION!—Refuse all substitutes. Parker's Ginger Tonic is composed of the best remedial agents in the world, and is entirely different from preparations of ginger alone. Send for circular to Hiscox & Co., N. Y. 50c. & $1 sizes, at dealers in drugs.

GREAT SAVING BUYING DOLLAR SIZE.

FLORESTON

Its rich and lasting fragrance has made this delightful perfume exceedingly popular. **There is nothing like it.** Insist upon having FLORESTON COLOGNE and look for signature of

Hiscox & Co.

on every bottle. Any druggist or dealer in perfumery can supply you. 25 and 75 cent sizes.

LARGE SAVING BUYING 75c. SIZE.

COLOGNE.

March 3, '82 1y.

SUBSCRIBE NOW FOR

THE COLUMBIAN

$2.00 A YEAR.