Corn in Hills or Drills.

A correspondent of the *Country Gentleman* writes: "As the result of twenty years of experience and observation, I am decidedly in favor of hill planting. Both methods are practised here to some extent, but planting in drills is not done so much now as four or five years ago. In this section the yield of measured bushels of ears per acre will be about the same by either method; but the ears that are grown by planting in hills are longer, the grain better developed, and consequently heavier, giving about ten per cent more shelled corn by weight than that grown by the other method. On the other hand, more stalks will be grown by planting in drills; but in our cornfields the grain is the main object, and we think it is better, if we are likely to need more fodder than we get with our crop, to devote a portion of land exclusively to the raising of fodder-corn.

"There is one other point to be considered—the labor question. Very little hand labor is required in corn after it is planted, if we have good horse implements, and good workmen to handle them, rowed both ways, while in the other case much hoeing is needed if the fields are kept clean. Good culture is necessary if you want a good crop of corn, and to have the land in good condition for barley the following year. In western-central Missouri, where I sojourned for three seasons, the verdict of the best farmers was to the effect that planting in rows both ways produced about ten per cent more corn, with two-thirds to three-fourths of the labor required in drill-planting."

USE YOUR BONES.—The *Agriculturist* says: "Bones accumulate on every farm, and a hunt for them will bring out many more than one would expect to find. When properly treated, they furnish very valuable food for growing plants. Whole bones, as they are thrown out from the kitchen, are so slowly decomposed, that they are of little use, unless applied very largely. They need to be broken up or made fine in some way that the large amount of phosphoric acid, etc., contained in them may be available. It is not practicable for ordinary farmers to have bone mills, and the next best thing is to break them up somewhat with an axe or heavy hammer, and mix them with unleached ashes, keeping the heap moist enough so the alkali will "eat" them, and render the bones soft. The bones thus treated will crumble to fine pieces when dried, and are then ready to be spread upon the land. Every farmer should see that all bones are thus made into a valuable home-made fertilizer."

A Few Problems.

What velocity must a locomotive have to pick up a deaf man walking on the track and fling him so high that six cars pass before he comes down?

A boy earned twenty cents per day for eighteen days, and bought his mother a mush-rat muff costing $2.10. How much did he have left to go to the circus with?

A farmer sold eleven bushels of potatoes and the product purchased two gallons of whiskey at ninety cents per gallon. How much per bushel did he get for his tubers, and where did he keep the jug?

A mother standing at the gate calls to her boy who is exactly sixty-eight feet distant. It takes two minutes and sixty-eight seconds for the sound to reach him. Find from this the velocity with which a woman's voice travels.

A woman earned forty-two cents per day by washing, and supported a husband who consumed four dollars' worth of provisions per week. How much was she in debt at the end of each month up to the time he was sent to the work house?

A father agreed to give his son four and one-half acres of land for every cord of wood he chopped. The son chopped three sevenths of a cord and broke the ax and went off hunting rabbits. How much land was he entitled to?—*Detroit Free Press.*

Owners of real estate along the New Jersey coast may perhaps be led to reflect, by the annual report of Prof. Cooke, the State Geologist, on the vanity of laying up to themselves riches where the surf and tide encroach, and where the sea breaks through and steals. From Sandy Hook all the way to Cape May, he says, the shore has been steadily worn away for a century. At Shrewsbury inlet the water line has moved inland from 165 to 330 feet since 1853: at one part of Long Branch, 375 feet; and opposite Whale Pond, 525 feet. It is known that about the year 1700 the line near a part of Cape May extended more than a thousand feet further out than now; while at Cape Island the shore has been worn off fully a mile during much less than a century. There is evidence not only of the attrition of the waves, but of the general rise in the high water level. Dead trees in great numbers are found standing in the tide marshes all along the coast; it is obvious that the great salt meadows between Newark and Jersey City were once arable uplands; islands have disappeared under the water—one, in Elsenborough, which contained ten acres of good farm land as late as 1865, being now utterly submerged; Money Island has also gone, and so has Round Island, which had forty acres of upland in 1803. New Jersey never was among the larger States, but it is evidently destined to become smaller, as well as to illustrate, by its fate how the contours of continents change in the ages.

Frederick Chopin.

It is related of Fredrick Chopin that his power with the pianoforte was such that he could hush the pupils of his father's school even in their most unruly moments. One day when Professor Chopin was out, there was a frightful scene. Barcinki, the master present, was at his wit's end, when Fredrick, we are told, happily entered the room. Without deliberation, he requested the boysterers to sit down, and called in those who were making a noise outside and promised to improvise an interesting story on the piano if they would be quiet. All were instantly as still as death, and Fredrick sat down to the instrument and extinguished the lights. He described the manner in which robbers approached a house, mounted by ladders to the windows, but were frightened away by a noise within. Without delay they fled into the wood, where they fell asleep under the starry sky. He played more and more softly, as if trying to lull children to rest, till he found that his hearers had actually fallen asleep. —*From the Paris Register.*

BADLY BITTEN.

Peter Kieffer, cor. Clinton and Bennett Streets, Buffalo, was badly bitten by a horse, and applied Thomas' Eclectric Oil, which immediately relieved pain, and in four days the wound was healed.

SIMMONS LIVER REGULATOR

Chills and Fever. Simmons Liver Regulator soon breaks the Chills and carries the Fever out of the system. It cures when all other remedies fail.

Sick Headache. For the relief and cure of this distressing affection take Simmons Liver Regulator.

DYSPEPSIA. The Regulator will positively cure this terrible disease. We assert emphatically what we know to be true.

CONSTIPATION should not be regarded as a trifling ailment. Nature demands the utmost regularity of the bowels. Therefore assist nature by taking Simmons Liver Regulator. It is harmless, mild and effectual.

PILES. Relief is at hand for those who suffer day after day with piles. It has cured hundreds, and will cure you.

MALARIA. Persons may avoid all attacks by occasionally taking a dose of Simmons Liver Regulator to keep the Liver in healthy action.

BAD BREATH generally arising from a disordered Stomach can be corrected by taking Simmons Liver Regulator.

Jaundice. Simmons Liver Regulator soon eradicates this disease from the system, leaving the skin clear and free from all impurities.

Colic. Children suffering with Colic soon experience relief when Simmons Liver Regulator is administered. Adults also derive great benefit from this medicine. It is not unpleasant; it is harmless and effective. Purely vegetable.

Caution. Be careful that you get the genuine Simmons Liver Regulator in our engraved White Wrapper, with red Z Trade-Mark, Stamp and Signature unbroken.

Prepared only by
J. H. ZEILIN & CO.
Sold by all Druggists. Philadelphia.

SUFFER

no longer from Dyspepsia, Indigestion, want of Appetite, loss of Strength lack of Energy, Malaria, Intermittent Fevers, &c. BROWN'S IRON BITTERS never fails to cure all these diseases.

Boston, November 26, 1881.
BROWN CHEMICAL CO.
Gentlemen:—For years I have been a great sufferer from Dyspepsia, and could get no relief (having tried everything which was recommended) until, acting on the advice of a friend, who had been benefitted by BROWN'S IRON BITTERS, I tried a bottle, with most surprising results. Previous to taking BROWN'S IRON BITTERS, everything I ate distressed me, and I suffered greatly from a burning sensation in the stomach, which was unbearable. Since taking BROWN'S IRON BITTERS, all my troubles are at an end. Can eat any time without any disagreeable results. I am practically another person. MRS. W. J. FLYNN, 30 Maverick St., E. Boston.

BROWN'S IRON BITTERS acts like a charm on the digestive organs, removing all dyspeptic symptoms, such as tasting the food, Belching, Heat in the Stomach, Heartburn, etc. The only Iron Preparation that will not blacken the teeth or give headache.

Sold by all Druggists.
Brown Chemical Co.
Baltimore, Md.

See that all Iron Bitters are made by Brown Chemical Co., Baltimore, and have crossed red lines and trade-mark on wrapper.

BEWARE OF IMITATIONS.

THE DAVIS.

$1.000 REWARD.

ONE THOUSAND (1,000) DOLLARS PREMIUM offered to ANY PERSON hat will do as GREAT A RANGE OF WORK on ANY OTHER MACHINE. THAT THE

NEW DAVIS VERTICAL FEED

Will do without basting.

It will make wide hem on sheets, &c., hem all manner of bias woolen goods, as soft merino, crape, or goods difficult to hem on other machines. It makes a more elastic stitch than any other machine. It will turn a hem and put in piping at same time.

It will turn a hem, sew braid on the right side and stitch on trimming at one operation.

It will do felling bias or straight, either on cotton or woolen goods.

It will fell across seams on any goods.

I will bind a Dress or Skirt and sew on facing, either with or without showing stitches; bind dress Goods with the same material, either scallops, points, squares or straight. The only machine that will bind Hats, Cloaks, or other articles with bias, satin or silk, from ⅜ to 3 inches in width, without basting.

It will gather with or without sewing on.

It will gather between two pieces and sew on at the same time.

It will make a ruffle and stitch a pillow slip on to the facing at the same time.

It will shirr any kind of goods.

It will make plaited trimming either with or without sewing it on.

It will make plaited trimming either scalloped or straight, and sew a piping on at the same time.

It will make knife plaiting.

J. SALTZER, Gen'l Agent, Bloomsburg, Pa.
oct. 1, '80-tf.

ADVERTISERS by addressing GEO. P. ROWELL & CO., 10 Spruce St., New York, can learn the exact cost of any proposed line of ADVERTISING in American Newspapers. 100-page Pamphlet, 25c.

NOTICE OF APPLICATION FOR CHARTER OF INTENDED CORPORATION.

Notice is hereby given that an application will be made to the Governor of the State of Pennsylvania, under the Act of Assembly of the Commonwealth of Pennsylvania, entitled "An Act to provide for the incorporation and regulation of certain corporations," approved April 29, 1874, and the supplements thereto, for the charter of an intended corporation, to be called Espy Manufacturing Company, the character and object whereof is a "General Mechanical business, and the Manufacture of lumber and iron, into buildings, and building material, furniture and cars ——— and for these purposes, to have, possess, and enjoy all the rights, benefits and privilges of the said Act of Assembly and its supplements.

CHARLES G. BARKLEY, Solicitor.
Bloomsburg, April 21 '82.

ADMINISTRATOR'S NOTICE

ESTATE OF SAMUEL HESS, 2ND DECEASED.

Letters of Administration on the estate of Samuel Hess 2nd late of Sugarloaf township, Columbia county, Penn'a., deceased, have been granted by the Register of said county to the undersigned Adm'r. All persons having claims against the estate of the decedent are requested to present them for settlement and those indebted to the estate to make payment to the undersigned Administrator without delay.

RICHARD HESS, Administrator.
Wallers P. O. Col. co. Pa.
april 14, 6-w

$5 to $20 per day at home. Samples worth $5 free. Address STINSON & Co. Portland, M. march 31, -1y

THE WHITE SEWING MACHINE

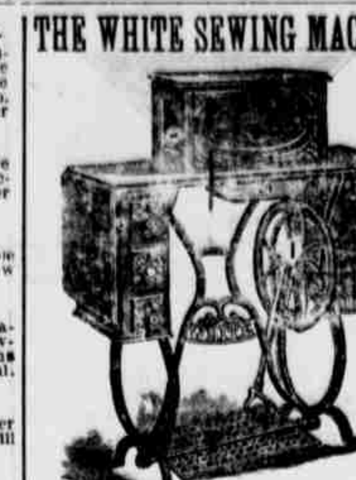

Whereas, the world renowned reputation of the

White Sewing Machine

induces many unscrupulous competitors to resort to all kinds of mean tricks to injure its reputation, we beg to caution all intending purchasers not to buy a

WHITE MACHINE

except from its regular authorized dealers, who will be sustained by the following warranty.

WE WARRANT THE NATURAL WEAR AND TEAR OF THE

White Shuttle Sewing Machine,

PLATE NUMBER 103339 FOR FAMILY PURPOSES, AND HEREBY AGREE TO KEEP THE SAME IN REPAIR FOR THE TERM OF FIVE YEARS FROM THIS DATE, FREE OF CHARGE.

This warranty excepts the breakage of needles bobbins and shuttles.

This warranty will not be sustained unless the plate or number above given corresponds with the number on the shuttle face slide. Beware of defaced or altered numbers

WHITE SEWING MACHINE CO.

The "WHITE" Shuttle Sewing Machine

HAS GREATER CAPACITY than any other family Sewing Machine for doing every variety of work.

J SALTZER General Agent, Bloomsburg, Pa.
Oct. 1, '80-tf

Dauchy & Co's. Advt's.

SOUTH Don't locate before seeing our James River Settlement. Illus. catalogue free J. F. MANCHA, Claremont, Surry Co., Va. d April 21 -4w

AGENTS! BOOK AGENTS!
SUNLIGHT AND SHADOW
By *John B. Gough*
Hundreds of Agents have answered our call to sell this famous book, and yet we want 500 more. For Tender Pathos, Rich Humor, and Thrilling Interest, it is without a peer. Everyone laughs and crys over it. Ministers say "God speed it." Tens of Thousands now want it, and it is the best selling book for Agents ever issued. We want good AGENTS, Men and Women, in this vicinity. $100.00 a month Easily made. Special Terms given. Send for circulars to A. D. WORTHINGTON & CO., Hartford, Conn.
April 21 -4w d

The American Popular Dictionary, $1.00

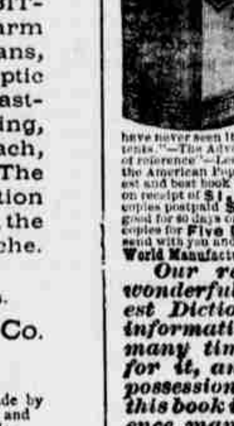

This useful and elegant volume is a complete Library and Encyclopedia, as well as the best Dictionary in the world. Superbly bound in cloth and gilt. It contains every word in the English language, with its true meaning, derivation, spelling and pronunciation and a vast amount of absolutely necessary information upon science, Mythology, Biography, American History, Laws, etc., being a perfect Library of reference. Webster's Dictionary costs $8.00, and the American Popular Dictionary costs only $1, "worth ten times the money."—N. Y. Atlas. "We have never seen its equal either in price, finish or contents."—The Advocate. "A perfect Dictionary and library of reference"—Leslie's Illus. News, N. Y. One copy of the American Popular Dictionary (illustrated), the greatest and best book ever published, post paid to any address on receipt of $1. Entire satisfaction guaranteed. Two copies postpaid $2. Order at once. This offer is good for 60 days only, and will never be made again. Six copies for Five Dollars. Get five of your friends to send with you and you get your own book free. World Manufacturing Co., 120 Nassau St., New York.

Our readers will find this wonderful book the cheapest Dictionary published. The information it contains is worth many times the amount asked for it, and it should be in the possession of everybody. With this book in the library for reference, many other much more expensive works can be dispensed with, and ignorance of his country, history, business, laws, etc., is inexcusable in any man. Note the price, $1, post-paid
April 21 d

CHEAP FARMS
NEAR MARKETS.

The State of Michigan, having 50 years of improvements, still contains large tracts of unoccupied lands suitable for farms, some of them subject to free settlement under homestead laws, and all of them for sale at low prices. A pamphlet, prepared under authority of the state and containing a map, descriptions of its climate, soil, industries, crops and resources, and an account of its lands, will be sent free to any one writing for it to COMMISSIONER OF IMMIGRATION, Detroit Michigan. April 21-4w d

Agents Wanted for Sullivan's
IRELAND OF TO-DAY.
(Introduction by Thom. Power O Connor, M. P.) Centuries of English oppression set forth. It describes Ireland's ruin and the people's desperation. It shows how the land was confiscated and the industries destroyed. It explains the Land League, the Land Act and the Coercion Bill. Contains 32 engravings and maps in colors. Price only $2 per copy. Sales immense. Send 50c for full outfit and begin work at once. For full particulars, address J. C. McCURDY, Philadelphia, Pa. d may 5 4-w

$30 Per week can be made in any locality. Something entirely new for agents. $5 outfit free. G. W. INGRAHAM & Co. Boston, Mass. May 5 -4w d

Back Ache
POSITIVELY CURED BY
Benson's Capcine Porous Plasters.

Reasons Why they are Preferred to All Other Porous Plasters or External Remedies:

First. Because they possess all the merit of the strengthening porous plaster, and contain in addition thereto the newly discovered powerful and active vegetable combination which acts with increased rubefacient, stimulating, sedative and counter irritant effects.

Second. Because they are a genuine pharmaceutical preparation, and so recognized by the profession.

Third. Because they are the only plasters that relieve pain at once.

Fourth. Because they will positively cure diseases which other remedies will not even relieve.

Fifth. Because over 5000 physicians and druggists have voluntarily testified that they are superior to all other plasters or medicines for external use.

Sixth. Because the manufacturers have received the only medals ever given for porous plasters.

Benson's Capcine Porous Plaster!
SEABURY & JOHNSON,
Manufacturing Chemists, New York.

A SURE REMEDY AT LAST. Price 25cts. MEAD'S Medicated CORN and BUNION PLASTER.
Nov 4 '81 -1y

CUT THIS OUT!
AGENTS MAKE $15 TO $40 PER WEEK.
We have stores in 15 leading Cities, from which our agents obtain their supplies quickly. Our Factories and Principal Offices are at Erie, Pa. Send for our New Catalogue and terms to agents Address
M. N. LOVELL, 312 Lackawanna Ave SCRANTON, PA.
March 3-1y

LATEST STYLES OF
CALLING CARDS
At the 'COLUMBIAN' OFFICE.

Burdock BLOOD BITTERS

Cures Scrofula, Erysipelas, Pimples and Face Grubs, Blotches, Boils, Tumors, Tetter, Humors, Salt Rheum, Scald Head, Sores, Mercurial Diseases, Female Weakness and Irregularities, Dizziness, Loss of Appetite, Juandice, Affections of the Liver, Indigestion, Biliousness, Dyspepsia and General Debility.

A course of Burdock Blood Bitters will satisfy the most skeptical that it is the Greatest Blood Purifier on earth. Sold by medicine dealers everywhere. Directions in eleven languages. PRICE, $1.00.

FOSTER, MILBURN & CO., Prop's, Buffalo, N.Y.

CRESCENT PLUG.

This brand of Tobacco though but a short time on the market, is already the favorite with many chewers. Made from selected leaf and with the best sweetening it is a capital article and specially suited to the Pennsylvania taste. For sale by all dealers. Send for sample to the manufacturers.

C. A. JACKSON & Co., Petersburg, Va
may 12 -4w r

$30 Per week can be made in any locality. Something entirely new for agents. $5 outfit free. G. W. INGRAHAM & CO., Boston, Mass. may 12 -4w

ADVERTISERS! send for our select list of local newspapers. Geo. P Rowell & Co., 10 Spruce st. N. Y
may 12 -1w r

7 PER CENT. NET
Security three to six Times the Loan without the Buildings. Interest Semi Annual. Nothing ever been lost. 27th year of residence and 8th in the business. Best of references. Send for particulars if you have money to loan.
N. B.—Costs advanced, interest kept up, and principal guaranteed in case of foreclosure.

D. S. B. JOHNSTON
Negotiator of Mortgage Loans, ST. PAUL MINN
may 12 4w r

To Nervous Sufferers—The Great European Remedy.

DR. J. B. SIMPSON'S SPECIFIC MEDICINE.

Dr. J. B. Simpson's Specific Medicine is a positive cure for overwork of body or brain or excess of any kind, such as weakness and all diseases resulting from Nervous Debility, Irritability, Mental Anxiety, Languor, Lassitude, Depression of Spirits and functional derangements of the nervous system generally, Pains in the Back or Side, Loss of Memory, Premature old age and diseases that lead to consumption, insanity & an early grave or both. No matter how shattered the system may be

from excesses of any kind, a short course of this medicine will restore the lost functions and procure health and happiness where before was despondency and gloom. The Specific Medicine is being used with wonderful success.

Pamphlets sent free to all. Write for them and get full particulars.

Price, Specific $1.00 per package, or six packages for $5.00. Will be sent by mail on receipt of money. Address all orders, J. B. SIMPSON'S MEDICINE CO. Nos. 104 and 106 Main street, Buffalo, N. Y.
feb 24 82-1y

The Backus Water Motor.

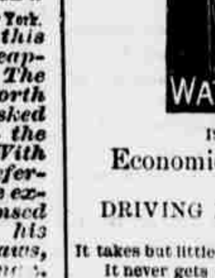

IS THE MOST
Economical Power Known
—FOR—
DRIVING LIGHT MACHINERY.

It takes but little room.
It never gets out of repair.
It can not blow up.
It needs no fuel
It needs no engineer.
There is no delay; no firing up; no ashes to clean away; no extra insurance to pay; no repairing necessary; no coal bills to pay, and it is always ready for use.

It is invaluable for blowing Church Organs for running Printing Presses, Sewing Machines, Turning Lathes, Scroll Saws, Grind Stones Coffee Mills, Sausage Machines, Feed Cutters, Corn Mills, Elevators, etc.

Four horse power at 40 pounds pressure of water. It is noiseless, neat, compact, steady, and above all

IT IS VERY CHEAP.

Send for circular to the Backus Water Motor Co., Newark, N. J., stating name of paper you saw advertisement in.
Price, $15 to $300. Sept. 30-tf

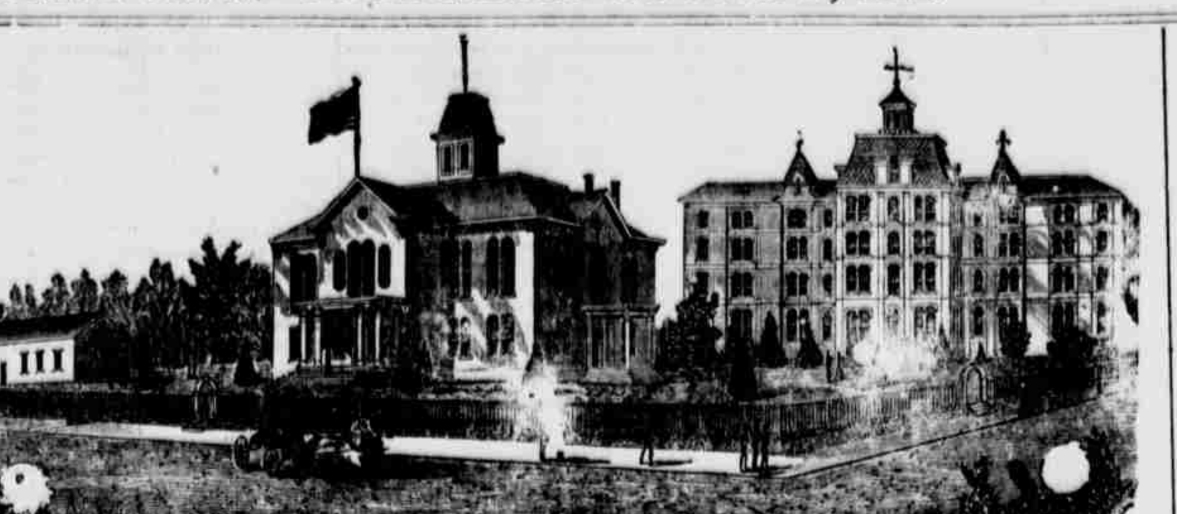

BLOOMSBURG STATE NORMAL SCHOOL
SIXTH NORMAL SCHOOL DISTRICT.
Bloomsburg, Columbia County, Pennsylvania.

Rev. D. J. WALLER, Jr., Ph. D., Principal.

THIS SCHOOL, as at present constituted, offers the very best facilities for Professional and Classical learning.

Buildings spacious, inviting and commodious; completely heated by steam, well ventilated, lighted by gas, and furnished with a bountiful supply of pure, soft spring water.

Location healthful, and easy of access. Teachers experienced, efficient, and alive to their work. Discipline, firm but kind, uniform and thorough. Expenses moderate. Fifty cents a week deduction to all expecting to teach. Students admitted at any time. Rooms reserved when desired.

Courses of study prescribed by the State:

I. Model School. II. Preparatory. III. Elementary. IV, Classical.

I. Adjunct Courses: Academic. II. Commercial. III. Course in Music. IV. Course in Art. V. Course in Physical Culture.

The Elementary, Scientific and Classical Courses are PROFESSIONAL, and Students graduating therein, receive State Diplomas, conferring the following corresponding Degrees: Master of the Elements; Master of the Sciences; Master of the Classics. Graduates in the other Courses receive Normal Certificates their attainments, signed by the Officers of the Board of Trustees.

The course of Study prescribed by the State is liberal, and the Scientific and Classical courses are not inferior to those of our best Colleges.

The State requires a higher order of citizenship. The times demand it. It is one of the prime objects of this School to help to secure it, by furnishing intelligent and efficient Teachers for her Schools. To this end it solicits young persons of good abilities and good purposes,—those who desire to improve their time and their talents, as Students. To all such it promises aid in developing their powers, and abundant opportunities for well paid labor after leaving School. For Catalogue, address the Principal.

HON. WILLIAM ELWELL, President Board of Trustees. F. P. BILLMYER, Secretary
Oct. 1, '81.-

GUNS
OF EVERY KIND CHEAPER THAN EVER.
Rifles, Shot Guns, Revolvers, Ammunition, Fishing Tackle, Seines, Nets, Knives, Razors, Skates, Hammocks, etc.
Large Illustrated Catalogue FREE.
GREAT WESTERN GUN WORKS, PITTSBURGH, PA.

AGENTS
WANTED! Ladies and Gentlemen, to engage with us to sell several Useful Household Articles. Profits large. Labor is light. Exclusive territory given. No competition. Terms liberal. Circulars FREE. Address, Hewitt Manufact'g Co., Box 868, Pittsburgh, Pa.

A NEW CURE FOR
POTATO BUGS
AND ALL TROUBLESOME VERMIN.
Safe, sure, cleanly and cheap. Sample Package, Post-Paid, 30 cts. AGENTS WANTED. Address,
J. H. Johnston, Pittsburgh, Pa.

MUSICAL INSTRUMENTS
of all kinds for sale very cheap. Catalogues free. Address, RICHARD HULL & CO Box 868. Pittsburgh, Pa.
April 21 -6m J. H. J.

$66 a week in your own town. Terms and $5 outfit free. Address H. HALLET & Co., Portland, Maine. march 31 -1y

GIVEN AWAY.
Zimmerman Fruit Dryer
How and for Terms, Address
ZIMMERMAN FRUIT DRYER CO., Cincinnati, O.
April 21 -1m ald

OPIUM Morphine HABIT CURED in 10 to 20 DAYS.
THOUSANDS of references from persons cured. No pay until Cured. Dr. J. STEPHENS, Lebanon, O
April 21 -3m ald

OPIUM & MORPHINE EATING
A Treatise on their speedy cure SENT FREE. Dr. J. C. HOFFMAN, P.O. Box 138, Chicago, Ill.
March 3 -3 m ald

STANDARD
FOOD FOR PLANTS
ODORLESS.
For producing flowers and vigorous growth. It has no equal. Has stood the test for years, and always does all claimed for it. Is especially adapted for house plants and gardening, giving a healthy growth and abundant flowers.
Over 100,000 packages sold in 1881. Awarded the medal at the mechanics' fair in Boston. Put up in packages at 10 and 25 cents each.
For sale at THE COLUMBIAN OFFICE.

SUBSCRIBE FOR
THE COLUMBIAN.
$2.00 A YEAR.

CAUTION.
GET THE BEST.
ESTEY ORGANS.

STRONG COMPETITION

In the manufacture of Organs is resulting in the production and sale of cheap goods, made from inferior materials. I refer particularly to bogus Organs that are continually springing into existence, without any merit whatever, except to be offered cheap, and then when purchased found to be dear at any price. Will you not then, reader,

If you Contemplate Buying an Organ

consider it your only safeguard to select an instrument bearing the names of first class, wholly responsible makers. A good assortment of styles of the celebrated Estey Organs can now be seen at the new rooms of the **Only Authorized Agent for the Estey Organs in Columbia County.** A guarantee for five years from the manufacturers accompanies every Estey Organ.

J. SALTZER, Agent,
Bloomsburg, Pa.
June 25, '80-tf

WEBER--HARDMAN

PIANOS,
FINE INLAID FRENCH WALNUT CASE ORGAN, 9 STOPS, $90 CASH.
Easy Terms. Satisfaction Guaranteed.
BACON'S PIANO WARE ROOMS,
MUSIC HALL BLOCK, WILKES-BARRE, PA
June 10, '81-1y

Rupture

ITS RELIEF and CURE as CERTAIN as day FOLLOWS day by Dr. J. A. SHERMAN'S METHOD.

With safety from the dangers of strangulation and without the injury trusses inflict. Those wishing proof should send 10 cents for his book, containing likenesses of bad cases before and after cure, also endorsements of professional gentlemen, Ministers, Merchants, Farmers and others who have been cured. Trusses and rupture sooner or later affect the nervous and mental systems, bring on organic diseases, impotency, destroy energy and social desires, making the young old and the old useless. Offices, 251 Broadway, N. Y., 302 Walnut St., Phila. Days for consultation, each week—New York, Mondays, Tuesdays, Saturdays; Phila. Wednesdays, Thursdays and Fridays, during December, after that every other week. April 2 -4w

WHEN YOU DO YOUR
SPRING SHOPPING

If you come in person,

The trains from the different branches of the Pennsylvania Railroad come to the new Broad Street Station, which is within one block of our store; you walk directly through the new City Hall to our Market Street front. If you come by Philadelphia and Reading Railroad, any horse car on Thirteenth Street will bring you directly from the Callowhill Street Depot to our door. If you come through Camden, N.J., any horse car on Market Street, except the red ones, will bring you direct. We have provided new and spacious reading and toilet rooms for the free use of visitors.

If you order by letter,

Departments of goods have been so enlarged and improved that our stock, unquestionably the most comprehensive in the United States, is better than ever. We send without charge, or any obligation to purchase, samples of the new Dress Goods, Silks, etc. We give prices of our entire stock in our new Catalogue for Spring and Summer, which is mailed free to all who send us address on postal card. Hundreds of orders are filled daily, and goods sent by mail and express to every State and Territory, with full privilege of return and refund of money if they do not suit.

John Wanamaker,
PHILADELPHIA.

Chestnut, Market and Thirteenth Streets, and City Hall Square. Dry Goods, Ladies', Gentlemen's and Children's Wear and Housekeeping Appointments.

C. B. ROBBINS,
FINE WINES and LIQUORS,
BLOOMSBURG, PA.

WHEN FOUND MAKE A NOTE OF
THE RIGHT PLACE TO GET A
SPRING OR SUMMER SUIT
—IS AT—
DAVID LOWENBERG,
MERCHANT TAILOR.
Stylish Well Made Clothing
—AT THE—
LOWEST PRICES.
EXAMINE THE FINEST STOCK OF
YOUTHS' BOYS' and Children's CLOTHING.
BUSINESS AND DRESS SUITS
HANDSOME PATTERNS.
PERFECT FITS,
REASONABLE PRICES.
AN IMMENSE STOCK OF
SPRING GOODS
ON HAND.

RAIL ROAD TIME TABLE

PENNSYLVANIA RAILROAD. PHILADELPHIA & ERIE R. R. DIVISION.

WINTER TIME TABLE.

On and after Monday, Dec. 19, 1881, the trains on the Philadelphia & Erie Railroad Division will run as follows:

WESTWARD.

Erie Mail leaves	Philadelphia	11 55 p m
" "	Harrisburg	4 25 a m
" "	Sunbury	6 30 a m
" "	Williamsport	8 40 a m
" "	Lock Haven	9 40 a m
" "	Renovo	11 05 a m
" "	Kane	3 50 p m
"	arrive at Erie	7 45 p m
Niagara Express leaves	Philadelphia	8 00 a m
" "	Harrisburg	12 15 p m
" "	Sunbury	1 50 p m
" "	Williamsport	3 25 p m
" "	Lock Haven	4 20 p m
" "	Renovo	5 45 p m
" "	Kane	10 05 p m
Fast Line leaves	Philadelphia	11 20 p m
" "	Harrisburg	3 05 p m
" "	Sunbury	5 15 p m
" "	Williamsport	7 10 p m
"	arrive at Lock Haven	8 10 p m

EASTWARD.

Lock Haven Express leaves	Lock Haven	7 50 a m
" "	Williamsport	9 05 a m
" "	Sunbury	10 10 a m
"	arrive at Harrisburg	12 55 p m
"	" Philadelphia	5 15 p m
Fast Line leaves	Canandaigua	7 05 p m
" "	Watkins	8 40 p m
" "	Elmira	9 30 p m
" "	Williamsport	12 15 a m
" "	Sunbury	1 32 a m
"	arrives at Harrisburg	3 15 a m
"	" Philadelphia	7 00 a m
Day Express leaves	Kane	6 00 a m
" "	Renovo	10 05 a m
" "	Lock Haven	11 15 a m
" "	Williamsport	12 15 p m
"	arrive at Harrisburg	3 30 p m
"	" Philadelphia	7 05 p m
Erie Mail leaves	Erie	11 35 a m
" "	Kane	4 10 p m
" "	Renovo	9 00 p m
" "	Lock Haven	10 10 p m
" "	Williamsport	11 30 p m
" "	Sunbury	1 05 a m
"	arrives at Harrisburg	3 00 a m
"	" Philadelphia	7 30 a m

Erie Mail west and Lock Haven Express East make close connections at Northumberland with L. & B. R. R. trains for Wilkesbarre and Scranton.

Erie Mail West, Niagara Express West and Fast Line West make close connection at Williamsport with N. C. R. W. trains north.

Niagara Express West and Day Express East make close connection at Lock Haven with B. E. V. R. R. trains.

Erie Mail East and West connect at Erie with trains on L. S. & M. S. R. R.; at Corry with B. P. & W. R. R.; at Emporium with B. N. Y. & P. R. R. and at Driftwood with A. V. R. R.

Parlor cars will run between Philadelphia and Williamsport on Niagara Express west, and Day Express East. Sleeping cars on all night trains.

ROBERT NEILSON, General Supt.

NORTHERN CENTRAL RAILWAY COMPANY.

On and after February 19th, 1881 trains will leave Sunbury as follows:

NORTHWARD.

Northern Express 6.30 a.m., arrive Elmira 12.30 pm
Arrive at Canandaigua 3.25 p. m.
" Rochester 4.40 "
" Niagara 8.45
Niagara Express 1.50 p. m. arrive Elmira 6.05 p m
arrive Canandaigua 8.35 "
" Rochester 9 45 "
" Niagara 12.50 a m
Fast line 5.15 p m arrive Elmira 10.20 p m
" Watkins 11.10 p m

SOUTHWARD.

Southern Express 1.32 a.m. arrive Harrisb'g 3.15 am
arrive Philadelphia 7.00 "
" New York 9.35 "
" Baltimore 7.10
" Washington 8.22 a m
Lock Haven Ex 10.50 a m arrive Harrisb'g 12.55 pm
arrive Philadelphia 5 10 p m
" New York 8.45 "
" Baltimore 5.20
" Washington 6 47
Day Express 1.5 p m arrive Harrisburg 3.35 p m
" Philadelphia 7.05 "
" New York 10.00 "
" Baltimore 7.00
" Washington 8.17
Erie Mail 1.05 a. m. arrive Harrisburg 3.00 a. m
" Philadelphia 7.00 "
" New York 9.35 "
" Baltimore 7.03
" Washington 8 22

J.R. WOOD, General Passenger Agent.
FRANK THOMSON, General Manager.

PHILADELPHIA AND READING ROAD ARRANGEMENT OF PASSENGER TRAINS.

November 7th, 1881.

TRAINS LEAVE RUPERT AS FOLLOWS (SUNDAY EXCEPTED.)

For New York, Philadelphia, Reading, Pottsville Tamaqua, &c., 11,45 a. m.
For Catawissa, 11,45 a. m. 4 16 and 7,20 p. m.
For Williamsport, 6,15 8,50 a. m. and 4,06 p. m.

TRAINS FOR RUPERT LEAVE AS FOLLOWS. (SUNDAY EXCEPTED.)

Leave New York, via. Tamanend 8.45 a. m. and via. Bound Brook Route 7,45 a. m.
Leave Philadelphia, 9,45 a. m.
Leave Reading, 11,55 a. m., Pottsville, 12,10 p. m. and Tamaqua, 1,35 p. m.
Leave Catawissa, 6,10 8,40 a. m. and 4,00 p. m.
Leave Williamsport, 9,45 a.m, 2,00 p. m. and 4,30 p. m.
Passengers to and from New York, via. Tamanend and to and from Philadelphia go through without change of cars.

J. E. WOOTTEN, General Manager
C. G. HANCOCK, General Passenger and Ticket Agent.
Jan. 10, 1881—tf.

DELAWARE, LACKAWANNA AND WESTERN RAILROAD.

BLOOMSBURG DIVISION.

NORTH.			STATIONS.	SOUTH		
p.m.	p.m.	a.m.		a.m.	p.m.	p.m.
9 15	3 42	9 45	Scranton	9 30	2 10	6 13
9 09			Bellevue.			6 19
9 03	3 32	9 37	Taylorville	9 45	2 20	6 24
8 56	3 23	9 30	Lackawanna	9 52	2 27	6 32
8 48	3 14	9 21	Pittston	9 58	2 34	6 40
8 42	3 07	9 19	West Pittston	10 03	2 39	6 45
8 37	3 02	9 14	Wyoming	10 08	2 44	6 50
			Maltby			6 54
			Bennett			6 58
9 15	2 50	9 04	Kingston.	10 18	2 54	7 02
9 00	2 45	9 01	Kingston.	10 18	2 54	7 10
	2 37		Plymouth Junc			7 17
8 16	2 30	8 55	Plymouth	10 26	3 02	7 22
	2 23		Avondale		3 06	7 10
8 07	2 16	8 47	Nanticoke	10 34	3 10	7 37
8 00	2 03	8 29	Hunlock's Creek	10 42	3 18	8 00
7 46	1 45	8 28	Shickshinny	10 55	3 33	8 25
7 33	1 18	8 17	Hick's Ferry	11 07	3 45	8 50
7 16	1 18	8 12	Beach Haven	11 13	3 51	9 00
7 20	1 05	8 06	Berwick	11 20	3 57	9 10
7 13	12 53		Briar Creek			8 37
7 09	12 40	7 56	Willow Grove		4 07	8 41
7 05	12 36	7 52	Lime Ridge		4 12	8 45
6 57	12 24	7 44	Espy	11 39	4 20	8 54
6 21	12 12	7 38	Bloomsburg	11 45	4 27	9 0.
6 45	12 05	7 33	Rupert	11 50	4 33	9 06
6 37	11 55	7 26	Catawissa Bridge	11 55	4 38	9 13
6 18	11 20	7 11	Danville	12 18	4 56	9 31
6 10	11 08		Chulasky			9 28
6 04	11 00		Cameron		5 09	9 41
6 45	10 40	6 45	Northumberl'd	12 45	5 25	9 55
a.m.	p.m.	a.m.		p.m.	p.m.	a.m.

W. F. HALSTEAD, Supt.
Superintendent's office, Scranton, Feb. 1st, 1882.

PARKER'S HAIR BALSAM

Restores the Youthful Color to Grey or Faded Hair
Parker's Hair Balsam is finely perfumed and is warranted to prevent falling of the hair and to remove dandruff and itching. Hiscox & Co., N.Y. 50c. and $1 sizes, at dealers in drugs and medicines.

PARKER'S
GINGER TONIC
A Superlative Health and Strength Restorer.
If you are a mechanic or farmer, worn out with overwork, or a mother run down by family or household duties try PARKER'S GINGER TONIC.
If you are a lawyer, minister or business man exhausted by mental strain or anxious cares, do not take intoxicating stimulants, but use Parker's Ginger Tonic.
If you have Consumption, Dyspepsia, Rheumatism, Kidney Complaints, or any disorder of the lungs, stomach, bowels, blood or nerves PARKER'S GINGER TONIC will cure you. It is the Greatest Blood Purifier
And the Best and Surest Cough Cure Ever Used.
If you are wasting away from age, dissipation or any disease or weakness and require a stimulant take GINGER TONIC at once; it will invigorate and build you up from the first dose but will never intoxicate. It has saved hundreds of lives; it may save yours.
CAUTION!—Refuse all substitutes. Parker's Ginger Tonic is composed of the best remedial agents in the world, and is entirely different from preparations of ginger alone. Send for circular to Hiscox & Co., N. Y. 50c. & $1 sizes, at dealers in drugs.
GREAT SAVING BUYING DOLLAR SIZE.

FLORESTON
Its rich and lasting fragrance has made this delightful perfume exceedingly popular. There is nothing like it. Insist upon having FLORESTON COLOGNE and look for signature of *Hiscox & Co.* on every bottle. Any druggist or dealer in perfumery can supply you. 25 and 75 cent sizes.
LARGE SAVING BUYING 75c. SIZE.
COLOGNE.
March 3, '82 1y.

SUBSCRIBE NOW FOR
THE COLUMBIAN
$2.00 A YEAR.