A Serious Warning to our Farmers.

The following letter relates to a subject of extraordinary importance:

"TO THE EDITOR OF THE SUN—*Sir* Please inform me what the enclosed insects are. The worms I found in some old wheat, and the flies around the side of the granary. They begin to fly about six o'clock in the evening, and then settle down by the sides of the bin. Are they in any way connected? And will they do any harm to the wheat?"

OLD SUBSCRIBER.

We regret that the writer of the above omitted his Post-Office address in his note, because it is quite important that our readers should know from what part of the country noxious insects are received, that they may be on the lookout for the same species.

The small silky moths, of which our correspondent sends us specimens, are the parents of the worms found in his wheat; and, furthermore, they are among the most destructive insects known, being no other than the noted Angoumois grain moth (*Gelechia cerealella*), so named because first discovered in the province of Angoumois, France, about 150 years ago.

This insect has caused the destruction of thousands of bushels of corn, wheat and other kinds of grain in this country, and from present appearances it will soon make the keeping of grain over winter a very difficult matter in the United States, because the moths deposit their eggs on the grain in the fall soon after it is harvested, and the worms work on it all through the cold weather, as well as in summer, when stored in bins or granaries. If the Government or the farmers of this country could arrest the progress of this insect by expending $5,000,000 at this time, it would be the best investment ever made by our people.

We have been watching the progress of this pest for the past ten years, and find that it has become pretty well distributed over nearly all the grain-growing regions in both the Northern and Southern States. As early as 1732 this same grain moth was so destructive in some parts of France as to nearly cause a famine among the people, and it would not be at all strange if the same thing should soon occur in this country, as no effort is being made to check the ravages of this and several other imported grain-destroying insects.

Remove all your grain, and have it ground up or otherwise disposed of; then thoroughly fumigate your granary with sulphur, or sprinkle with carbolic acid diluted with water. Do not put any grain in the bins this season, but store it elsewhere, because every moth must either be destroyed by poison or starved out before the same building will be a safe depository for any kind of grain again.

Furthermore, your neighbors must do the same, or the moths will come from their barns to yours. Until rigorous measures are adopted, the spread and ravages of such pests cannot be prevented. Laws must be enacted by the general Government for their suppression, and then enforced to the very letter. As soon as European countries find that we are sending them infested grain, they will want no more of it at any price; and by that time our farmers will learn what it costs to harbor their enemies.—*N. Y. Sun.*

Deep Ploughing.

The *Country Gentleman* recently had an excellent article on ploughing, and as it was worthy the attention of all farmers, we give a portion of it here. Deep ploughing is not in the favor it was some years ago, and in some localities and soils it is absolutely injurious. Those who practice deep ploughing do not commend it as the grand panacea for all the evils of poor soil and imperfect culture as was common only a few years ago. Regard is and should be had to circumstances. Nobody now would think of deep ploughing on a light sand with little vegetable matter on the surface. To turn this under ten, eight, or even six inches, is to almost irreparably ruin the field. I know strong heavy soils, with clay subsoil where one deep ploughing has required years of good culture, and hundreds of loads of manure to get it into good condition for cropping. It is reasonable to suppose that this would be so. If we have manure enough to fertilize an acre to the depth of four inches it will be less than half enough to fertilize eight inches deep, for the under strata is always poorer than the upper one, unless some previous deep ploughing has reversed the natural order of things. And if it has, nature does its utmost to restore the true order. It is not only that natural manuring is always on the surface, but in dry weather and on dry soils fertility generally tends towards light and air. If the soil is always or mostly saturated with water, fertility may "leach" out. But usually the tendency is the other way. Capillary attraction brings water with all it holds in solution, to the soil. Dissolve some potash, or lime, or phosphate in water, and turn it upon loose, loamy soil until saturated. The very next day a thick crust will be found on the surface, and if this be analyzed it will show that much of the mineral has been brought up with the water and left on the surface as it evaporated. It is this tendency of minerals to the surface which causes the hardening of soil that has been heavily manured with mineral fertilizers.

Loss of Cud.

In response to a correspondent, the *American Cultivator* says: Loss of cud and making an artificial one are among the exploded fallacies of the day. The cow leech of the days gone by used to have a particular compound for making a cud. The fact is, from the symptoms mentioned in your letter, it is evident that your cow's stomach is out of order. You have been inflicting the very same bad practice upon your cow that human beings sometimes inflict upon themselves, that of overfeeding and with similar results. If we could understand the language of your cow, she would no doubt complain of headache, and if you go in front of her you will find that her breath does not smell sweet or natural, while her droppings are either hard or else indicate scouring. In either case, give the animal a pound of Epsom salts, two ounces of gentian and two ounces of nitre. As soon as the cow begins to feel better you may rest assured that she will commence chewing her cud. Whenever the cow stops chewing her cud she is sick, and whenever she resumes the practice she is convalescent. In conclusion, we would advise, if you ever call in a person to consult in reference to a sick cow and he talks about a lost cud or making another cud, get him out of the stable as soon as you can, and dispense with all his prescriptions.

A prisoner who has been convicted at least a half a dozen times is placed at the bar.

"Your Honor, I should like to have my case postponed for a week. My lawyer is ill."

"But you were captured with your hand in this gentleman's pocket. What can your counsel say in your defense?"

"Precisely so, your honor. That is what I am curious to know."

Trials of a City Horticulturist.

"I ain't having as good luck with my plants this year as usual," sighed Mr. Miles, as he dodged a blacking brush and contemplated the wreck of a geranium bed on which the missile landed.

"Why not?" asked a friend who had dropped around to see the garden.

"Because," replied Mr. Miles, as a boot flew past his ear and knocked over a beautiful passion flower, "because when I use the hose to sprinkle the shrubbery the people up stairs can't get any water. You'd better stand under the arbor," he continued as an ink bottle hissed through the air and crashed through a rose bush. "They are doing that to attract my attention and make me turn the water off. If you should go out there you might get hurt."

"But I should think it would injure your flowers," suggested the guest.

"It don't do 'em any good," groaned Mr. Miles, eyeing an old oil can, as it ricotted through a patch of fuschias, "But what is a fellow to do? Plants must have water. By Jove! There goes my Japanese lily!" and he contemplated the soap dish that did it with a melancholy glance. "I don't see any use in that. Those folks have got all day to wash in, and yet they grudge me a few hours in the morning and a few more at night."

"Can't you make some kind of arrangements with them?"

"I haven't yet," replied Mr. Miles, turning the hosepipe toward a glorious bed of verbenas. "There is—whoo! there goes my calla!" he exclaimed, as a cuspidore mashed the fragments against the fence. "I thought a good deal of that lily, but I reckon it ain't much good now."

"But I wouldn't allow anybody to ruin my garden like that!" exclaimed the guest indignantly.

"I know, but if I make any fuss they'll cut up, all the worse," meaned Mr. Miles as a boot jack caught him in the small of the back. "That was lucky, wasn't it?" he grinned, "If it hadn't been for me—halloa! that pink has outlived its usefulness!" as a hammer flopped down on it. "What I'm most afraid of is they'll get to heaving furniture and clocks and looking glasses down here."

"Why on earth don't you turn off the water and save your flowers?"

"Can't! If I don't water 'em they'll die anyway, and I'm in hopes the folks will dislocate their arms sometimes. Holy smoke! There's my heliotrope busted!" and he gazed on the stair rod that did the damage with tearful eyes. "I've spent hundreds of dollars on this garden and I hate to see it bowled over like ten pins. There goes a dahlia, but I don't mind that so much."

"Did your folks break in your hothouse panes like that?" asked the visitor.

"Oh, I don't know!" sighed Mr. Miles. "I guess a cat fight got in there. The cats are most as bad as the family. When one ain't shying bric-a-brac the other will get up a prize row, and between 'em it puts me to expenses. Whew! that ends my tuberose!" he murmured, as a stove lid banged through it. "I guess I'll let up now, or there won't be anything left to water to-morrow."

And Mr. Miles coiled up his hose, and with a parting look at his wretched flower-beds, dodged a door knob and went mournfully to his supper. —*Brooklyn Eagle.*

Yes, you can live cheaper in Europe than in this country, but you'll have to eat more cold potatoes to do it.

SIMMONS LIVER REGULATOR

The Great Unfailing SPECIFIC FOR Liver Complaint.

THE SYMPTOMS OF LIVER COMPLAINT

are uneasiness and pain in the side, sometimes pain in the shoulder, and is mistaken for rheumatism; the stomach is affected with loss of appetite and sickness; bowels, in general, costive, sometimes alternating with laxity; the head is troubled with pain, and dull, heavy sensation; considerable loss of memory, with painful sensation of having left undone something which ought to have been done; often complaining of weakness, debility and low spirits. Sometimes many of the above symptoms attend the disease, and at other times very few of them; but the liver is generally the organ most involved.

REGULATE THE LIVER, AND PREVENT

Dyspepsia, Constipation, Jaundice, Bilious Attacks, Chills and Fever, Headache, Colic, Depression of Spirits, Sour Stomach, Heartburn, Piles, etc.

Tonic, Alterative and Cathartic!

Simmons Liver Regulator, purely vegetable, is the medicine generally used in the South to arouse the torpid liver to healthy action.

It acts with extraordinary power and efficacy on the liver and kidneys.

The action of the Regulator is free from nausea or griping. It is most effective in starting the secretions of the Liver, causing the bile to act as a cathartic. When there is an excess of bile in the stomach, the Regulator is an active purge; after the removal of the bile it will regulate the bowels and impart vigor and health to the whole system.

Prepared only by J. H. Zeilin & Co. Sold by all Druggists.

June 26, '81-1y

MRS. LYDIA E. PINKHAM. OF LYNN, MASS.

DISCOVERER OF

LYDIA E. PINKHAM'S VEGETABLE COMPOUND.

The Positive Cure

For all Female Complaints.

This preparation, as its name signifies, consists of Vegetable Properties that are harmless to the most delicate invalid. Upon one trial the merits of this Compound will be recognized, as relief is immediate; and when its use is continued, in ninety-nine cases in a hundred, a permanent cure is effected, as thousands will testify. On account of its proven merits, it is to-day recommended and prescribed by the best physicians in the country.

It will cure entirely the worst form of falling of the uterus, Leucorrhœa, irregular and painful Menstruation, all Ovarian Troubles, Inflammation and Ulceration, Floodings, all Displacements and the consequent spinal weakness, and is especially adapted to the Change of Life. It will dissolve and expel tumors from the uterus at an early stage of development. The tendency to cancerous humors there is checked very speedily by its use.

It has stood the test of time and has proved to be the greatest and best remedy that has ever been discovered. It permeates every portion of the system, and gives new life and vigor. It removes faintness, flatulency, destroys all craving for stimulants, and relieves weakness of the stomach.

It cures Bearing, Headaches, Nervous Prostration, General Debility, Sleeplessness, Depression and Indigestion. That feeling of bearing down, causing pain, weight and backache, is always permanently cured by its use. It will at all times, and under all circumstances, act in harmony with the law that governs the female system.

For Kidney Complaints of either sex this compound is unsurpassed.

Lydia E. Pinkham's Vegetable Compound is prepared at 233 and 235 Western Avenue, Lynn, Mass. Price $1.00. Six bottles for $5.00. Sent by mail in the form of pills, also in the form of Lozenges, on receipt of price, $1.00, per box, for either. Mrs. PINKHAM freely answers all letters of inquiry. Send for pamphlet. Address as above. *Mention this paper.*

No family should be without LYDIA E. PINKHAM'S LIVER PILLS. They cure Constipation, Biliousness, and Torpidity of the Liver. 25 cents per box.

CAUTION.

GET THE BEST.

ESTEY ORGANS,

STRONG COMPETITION

In the manufacture of Organs is resulting in the production and sale of cheap goods, made from inferior materials. I refer particularly to bogus Organs that are continually springing into existence, without any merit whatever, except to be offered cheap, and then when purchased found to be dear at any price. Will you not then, reader,

If you Contemplate Buying an Organ

consider it your only safeguard to select an instrument bearing the names of first class, wholly responsible makers. A good assortment of styles of the celebrated Estey Organs can now be seen at the new rooms of the **Only Authorized Agent for the Estey Organs in Columbia County.** A guarantee for five years from the manufacturers accompanies every Estey Organ.

June 26,'80-tf

J. SALTZER, Agent, Bloomsburg, Pa

IRON

A TRUE TONIC

A PERFECT STRENGTHENER. A SURE REVIVER.

IRON BITTERS are highly recommended for all diseases requiring a certain and efficient tonic; especially *Indigestion, Dyspepsia, Intermittent Fevers, Want of Appetite, Loss of Strength, Lack of Energy, etc.* Enriches the blood, strengthens the muscles, and gives new life to the nerves. They act like a charm on the digestive organs, removing all dyspeptic symptoms, such as *Tasting the Food, Belching, Heat in the Stomach, Heartburn, etc.* **The only Iron Preparation that will not blacken the teeth or give headache.** Sold by all druggists. Write for the A B C Book, 32 pp. of useful and amusing reading—*sent free.*

BROWN CHEMICAL CO., Baltimore, Md.

BITTERS

For Sale by Meyer Brothers Feb 1y

Directions For Catarrh Hay Fever, Cold in the head, &c., insert with little finger, a particle of the Balm into the nostrils; draw strong breaths through the nose. It will be absorbed, cleansing, and healing the diseased membrane.

For Deafness, Apply a particle into the ear.

ELY'S CREAM BALM

Having gained an enviable local reputation, displacing all other preparations in the vicinity of his discovery, is, on its merits alone, recognized as a wonderful remedy wherever known. A fair trial will convince the most skeptical of its curative powers. It effectually cleanses the nasal passages of Catarrhal virus, causing healthy secretions, allays inflammation and irritation, protects the membranal linings of the head from additional colds, completely heals the sores, and restores the sense of taste and smell. Beneficial results are realized by a few applications. A thorough treatment an directed will cure Catarrh. As a household remedy for cold in the head it is unequaled. The balm is easy to use and agreeable. Sold by druggists at 50 cents. On receipt of 50 cents will mail a package. Send for circular, with full information.

ELY'S CREAM BALM CO., Owego, N. Y.

For sale in Bloomsburg by Meyer Bros., C. A. Kleim, N. J. Hendershott and J. H. Klinporte and by Wholesale Druggists generally.

21, oct, '80-1y d

GENERAL ELECTION PROCLAMATION.

I, UZAL H. ENT, High Sheriff of Columbia county, Commonwealth of Pennsylvania, do hereby make known and proclaim to the qualified electors of Columbia county that a general election will be held on

Tuesday, November 8th, 1881,

(being the Tuesday next following the first Monday of said month) for the purpose of electing the several persons hereinafter named, to-wit:

One person for State Treasurer of Pennsylvania.

One person for Prothonotary of Columbia county.

One person for County Treasurer of Columbia county.

One person for Register and Recorder of Columbia county.

Three persons for County Commissioners of Columbia county.

Three persons for County Auditors of Columbia county.

Two persons for Associate Judges of Columbia county.

I also hereby make known and give notice that the places of holding the aforesaid election in the several wards, boroughs, districts and townships within the county of Columbia are as follows, viz:

Beaver township, at the public house of Joseph H. Shuman.

Benton township, at the public house of Hiram Hess, in the town of Benton.

East Bloom, at the Court House, in Bloomsburg.

West Bloom, at the Court House, in Bloomsburg.

Borough of Berwick, at the office of W. J. Knorr, in the borough of Berwick.

Borough of Centralia, at the public house of William Peifer.

Briarcreek township, at the public school house near Evansville.

Catawissa township, at the public house of G. L. Kostenbauder & Co., in the town of Catawissa.

Centre township, at the school house near Lafayette Creasy's.

North Conyngham District, at the school house near the colliery of John Anderson & Co.

South Conyngham District, at the house of Mrs. Thomas Monroe.

Fishingcreek township, at the school house near C. B. White's.

Franklin township, at the Lawrence school house.

Greenwood township, at the house of L. D. Patton.

Hemlock township, at the public house of Chas. H. Dietterich, in the town of Buck Horn.

Jackson township, at the house of Ezekiel Cole.

Locust township, at the public house of Daniel Knorr, in Numedia.

Mifflin township, at the public house of Aaron Hess, in the town of Mifflinville.

Madison township, at the public school house in Jerseytown.

Mt. Pleasant township, at the house of H. W. Mellick.

Montour township, at the public house of Reuben Rauch, at Rupert.

Main township, at the public house of Jeremiah E Longenberger.

Roaringcreek township, at the house of Samuel Miller.

Orange township, at the public house of E. Unangst in Orangeville.

Pine township, at the Centre School House, lately fixed by a vote of the citizens of said township.

Sugarloaf township, at the house of Norman Cole.

West Scott at the public house of John Eckroth in Light Street.

East Scott township, at the public house of Jacob Miller, in Espy.

At all elections hereafter held under the laws of this Commonwealth, the election polls shall be opened at seven o'clock in the forenoon, and shall continue open without interruption or adjournment until seven o'clock in the evening when the polls will be closed.

NOTICE IS HEREBY GIVEN,

That every person excepting Justices of the Peace and Aldermen, Notaries Public and Persons in the militia service of the State, who shall hold or shall within two months have held any office or appointment of profit or trust under the United States, or of this State, and city or corporated district, whether a commissioned officer or otherwise, a subordinate officer or agent who is or shall be employed under the Legislature, Executive or Judiciary Department of this State, or of any city or of any incorporated district, and also, that every member of Congress and of the State Legislature, and of the select or common council of any city, or commissioners of any incorporated district, are by law incapable of holding or exercising at the same time the office or appointment of Judge, Inspector or Clerk of any election of this Commonwealth, and that no Inspector, Judge or other officer of such election shall be eligible to be then voted for.

The Inspectors and Judge of the elections shall meet at the respective places appointed for holding the election in the district to which they respectively belong, before seven o'clock in the morning, and each of said inspectors shall appoint one clerk, who shall be a qualified voter of such district.

The qualified voters of the several districts in this county at all general, township, borough and special elections, are hereby hereafter authorised and required to vote by tickets printed or written, or partly printed and partly written, severally classified as follows: One ticket shall embrace the names of all Judges of Courts voted for, and labelled, outside, "Judiciary;" one ticket shall embrace the names of all the State officers voted for and to be labelled "State;" one ticket shall embrace the names of all county officers voted for, including the office of Senator, and Members of Assembly, if voted for, and members of Congress, if voted for, and be labelled "County;" one ticket shall embrace the names of all township officers voted for, and be labelled "Township;" one ticket shall embrace the names of all borough officers voted for, and be labelled "Borough."

And each class shall be deposited in separate ballot boxes.

UZAL H ENT, Sheriff.

Sheriff's Office, Bloomsburg, September 16, '81-tf

$5 outfit free to those who wish to engage in the most pleasant and profitable business known. Everything new. Capital not required. We will furnish you everything, $10 a day and upwards is easily made without staying away from home over night. No risk whatever. Many new workers wanted at once. Many are making fortunes at the business. Ladies make as much as men, and young boys and girls make great pay. No one who is willing to work fails to make more money every day than can be made in a week at any ordinary employment. Those who engage at once will find a short road to fortune. Address H. HALLETT & CO., Portland, Maine. oct. 12, 0-1y

THE WHITE SEWING MACHINE

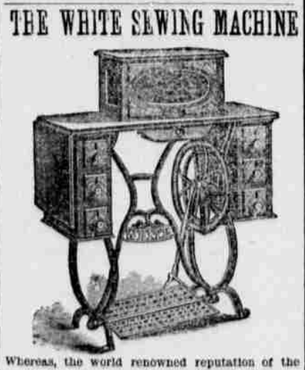

Whereas, the world renowned reputation of the White Sewing Machine induces many unscrupulous competitors to resort to all kinds of mean tricks to injure its reputation, we beg to caution all intending purchasers not to buy a WHITE MACHINE except from its regular authorized dealers, who will be sustained by the following warranty.

WE WARRANT THE NATURAL WEAR AND TEAR OF THE White Shuttle Sewing Machine, PLATE NUMBER 103339 FOR FAMILY PURPOSES, AND HEREBY AGREE TO KEEP THE SAME IN REPAIR FOR THE TERM OF FIVE YEARS FROM THIS DATE, FREE OF CHARGE.

This warranty excepts the breakage of needles bobbins and shuttles.

This warranty will not be sustained unless the plate number above given corresponds with the number on the shuttle race slide. Beware of defaced or altered numbers.

WHITE SEWING MACHINE CO.

The "WHITE" Shuttle Sewing Machine HAS GREATER CAPACITY than any other family Sewing Machine for doing every variety of work.

J. SALTZER, General Agent, Bloomsburg, Pa.

Oct. 1, '80-tf.

LATEST STYLES OF CALLING CARDS At the 'COLUMBIAN OFFICE.'

BLOOMSBURG STATE NORMAL SCHOOL

SIXTH NORMAL SCHOOL DISTRICT.

Bloomsburg, Columbia County, Pennsylvania.

Rev. D. J. WALLER, Jr., Ph. D., Principal.

THIS SCHOOL has at present constituted, offers the very best facilities for Professional and Classical learning. Buildings spacious, inviting and commodious; completely heated by steam, well ventilated, lighted by gas, and furnished with a bountiful supply of pure, soft spring water. Location is rural, and easy of access. Teachers experienced, efficient, and alive to their work. Discipline, firm but kind, uniform and thorough. Expenses moderate, 25 cents a week deduction to all expecting to teach. Students admitted at any time. Rooms reserved when desired. Courses of study prescribed by the State:

I. Model School. II. Preparatory. III. Elementary. IV. Classical.

Adjunct Courses: I. Academic. II. Commercial. III. Course in Music. IV. Course in Art. V. Course in Physical Culture.

The Elementary, Scientific and Classical Courses are PROFESSIONAL, and Students graduating therein, receive State Diplomas, conferring the following corresponding Degrees; Master of the Elements; Master of the Sciences; Master of the Classics. Graduates in the other Courses receive Normal Certificates their attainments, signed by the Officers of the Board of Trustees.

The course of Study prescribed by the State is liberal, and the Scientific and Classical courses are not inferior to those of our best Colleges.

The State requires a higher order of citizenship. The times demand it. It is one of the prime objects of this School to help to secure it, by furnishing intelligent and efficient Teachers for her Schools. To this end it solicits young persons of good abilities and good purposes,—those who desire to improve their time and their talents, as students. To all such it promises aid in developing their powers, and abundant opportunities for well paid labor after leaving School. For Catalogue, address the Principal.

HON. WILLIAM ELWELL, President Board of Trustees. F. P. BILLMYER, Secretary.

Sept. 8, '78.

HOW? WHAT! WHERE? WHY!

One of the problems of Good and Comfortable Living —IS THE— MATTER OF CLOTHING.

STYLE WELLMADE CLOTHING AT THE VERY LOWEST PRICES.

HATS FOR MEN, BOYS, YOUTHS, AND CHILDREN.

EXAMINE OUR STOCK OF YOUTHS BOYS AND CHILDRENS CLOTHING

SHIRTS, PEARL WHITE, BICYCLE SHIRTS, LATEST OUT.

BUSINESS AND DRESS SHIRTS, HANDSOME PATTERNS DESIRABEE STYLES IS OUR MOTTO.

A FULL LINE OF FALL STYLES JUST RECEIVED.

MERCHANT TAILORING DEPARTMENT.

Perfect Fits, Latest Styles, Full Satisfaction.

CALL AND EXAMINE THE LARGEST STOCK OF

CLOTHING and CASSIMERES IN THE COUNTY

A Full Line of Furnishing Goods.

Headquarters for TRUNKS, SATCHELS, VALISES

David Lowenberg's

Merchant Tailor & Gents' Outfitter

THE DAVIS.

$1,000 REWARD.

ONE THOUSAND (1,000) DOLLARS PREMIUM offered to ANY PERSON that will do as GREAT A RANGE OF WORK on ANY OTHER MACHINE. WHAT THE NEW DAVIS VERTICAL FEED *Will do without basting.*

It will make wide hem on sheets, &c., hem all manner of bias woolen goods, as soft merino, crape, or goods difficult to hem on other machines. It makes a more elastic stitch than any other machine. It will turn a hem and put in piping at same time.

It will turn a hem, sew braid on the right side and stitch on trimming at one operation.

It will do felling bias or straight, either on cotton or woolen goods.

It will fell across seams on any goods.

I will bind a Dress or Skirt and sew on facing, either with or without showing stitches; bind Dress Goods with the same material, either scallops, points, squares or straight. The only machine that will bind Hats, Cloaks, or other articles with bias, satin or silk, from ½ to 3 inches in width, without basting.

It will gather with or without sewing on.

It will gather between two pieces and sew on at the same time.

It will make a ruffle and stitch a pillow slip on to the facing at the same time.

It will shirr any kind of goods.

It will make plaited trimming either with or without sewing it on.

It will make plaited trimming either scallaped or straight, and sew a piping on at the same time. It will make knife plaiting.

J. SALTZER, Gen'l Agent, Bloomsburg, Pa.

oct. 1, '80-tf.

HIDES.

The Highest Market Price in Cash PAID FOR ALL KINDS OF HIDES AT

A. SOLLEDER'S

Leather and Shoe Finding Store

MAIN STREET, OPPOSITE STONE CHURCH, BLOOMSBURG, PA.

April 8, '80-1y

NEW RICH BLOOD!

Parsons' Purgative Pills make New Rich Blood, and will completely change the blood in the entire system in three months. Any person who will take 1 pill each night from 1 to 12 weeks may be restored to sound health, if such a thing be possible. Sent by mail for 3 letter stamps. *J. S. JOHNSON & CO., Boston, Mass., formerly Bangor, Me.*

AGENTS WANTED EVERYWHERE to sell the best Family Knitting Machine ever invented. Will knit a pair of stockings with HEEL and TOE complete, in 20 minutes. It will also knit a great variety of fancy work for which there is always a ready market. Send for circular and terms to the Twombly Knitting Machine Co., 429 Washington St., Boston, Mass. may 6, '81-1y aid

BEATTY'S Organs 16 useful stops, 9 sets reeds only $65. Pianos $125 up. 58th Illus. Catalog. Free. Address Beatty, Washington, N. J. may 6, '81-1y aid

LEGAL BLANKS, ALWAYS ON HAND AT THIS OFFICE.

SPEER'S PORT GRAPE WINE

Used in the principal Churches for Communion purposes.

EXCELLENT FOR LADIES AND WEAKLY PERSONS AND THE AGED.

Excellent for Females.

Speer's Port Grape Wine FOUR YEARS OLD.

This Celebrated Native Wine is made from the juice of the Oporto Grape raised in this Country. Its Invaluable Tonic and Strengthening Properties are unsurpassed by any other Native Wine. Being the pure juice of the Grape, produced under Mr. Speer's own personal supervision, its purity and genuineness are guaranteed. The youngest child may partake of its generous qualities and the weakest invalid use it to advantage. It is particularly beneficial to the aged and debilitated, and suited to the various ailments that affect the weaker sex. It is in every respect a WINE TO BE RELIED ON.

SPEER'S P. J. Sherry,

The P. J. SHERRY is a Wine of Superior character and particles of the golden qualities of the grape, from which it is made. For Purity, Richness, Flavor and Medical Properties, it will be found unexcelled.

SPEER'S P. J. Brandy.

This BRANDY stands unrivaled in this Country, being far superior for medical purposes.

IT IS A PURE distillation from the grape and contains valuable medical properties.

It has a delicate flavor, similar to that of the grapes from which it is distilled, and is in great favor among first class families.

See that the signature of ALFRED SPEER, Passaic N. J., is over the cork of each bottle.

SOLD BY C. A. KLEIM.

dec 24 '80 1-

To Nervous Sufferers—The Great European Remedy.

DR. J. B. SIMPSON'S SPECIFIC MEDICINE.

Dr. J. B. Simpson's Specific Medicine is a positive cure for overwork of body or brain or excess of any kind, such as weakness and all diseases resulting from Nervous Debility, Irritability, Mental Anxiety, Languor, Lassitude, Depression of Spirits and functional derangements of the nervous system generally, Pains in the Back or Side, Loss of Memory, Premature old age and diseases that lead to consumption, insanity & an early grave or both. No matter how shattered the system may be from excesses of any kind, a short course of this medicine will restore the lost functions and procure health and happiness where before was despondency and gloom. The Specific Medicine is being used with wonderful success. Pamphlets sent free to all. Write for them and get full particular.

Price, Specific $1.00 per package, or six packages for $5.00. Will be sent by mail on receipt of money. Address all orders, J. B. SIMPSON'S MEDICINE CO. Nos. 104 and 106 Main street, Buffalo, N. Y.

feb. 11, '81-yl

WAINWRIGHT & CO., WHOLESALE GROCERS, PHILADELPHIA, Dealers in TEAS, SYRUPS, COFFEE, SUGAR, MOLASSES RICE, SPICES, BICARB SODA, &c., &c. N. E. Corner Second and Arch streets. Orders will receive prompt attention.

HALL'S VEGETABLE SICILIAN HAIR RENEWER

Has been in constant use by the public for over twenty years, and is the best preparation ever invented for RESTORING GRAY HAIR TO ITS YOUTHFUL COLOR AND LIFE.

It supplies the natural food and color to the hair glands without staining the skin. It will increase and thicken the growth of the hair, prevent its blanching and falling off, and thus AVERT BALDNESS.

It cures Itching, Eruptions and Dandruff. As a HAIR DRESSING it is very desirable, giving the hair a silken softness which all admire. It keeps the head clean, sweet and healthy.

The State Assayer and Chemist of Mass. and leading Physicians endorse and recommend it as a great triumph in medicine.

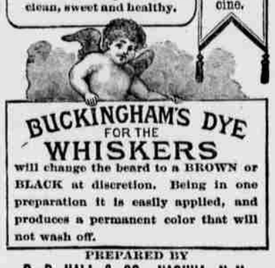

BUCKINGHAM'S DYE FOR THE WHISKERS

will change the beard to a BROWN or BLACK at discretion. Being in one preparation it is easily applied, and produces a permanent color that will not wash off.

PREPARED BY R. P. HALL & CO., NASHUA, N. H. Sold by all Dealers in Medicine.

Dauchy & Co's. Advt's.

5 Octaves, 4 sets Reeds, Sub-Bass, Octave Coupler, 11 useful Stops. Attractive Walnut Case. $55 Sent on 15 days' trial. Beautifully Illustrated Catalogue, with full information, free. Address DAUCHY & PATTERSON, Drawer 12, Bridgeport, Ct.

sep. 23-4w d

WASHBURN'S DISCOVERY METAL TIP LAMP WICK Pat'd Dec. 7, 1880. Gives a Brilliant, White and Steady light, requires no trimming, and lasts for months. Sample wick 6 cts., 3 wicks 25 cts., 12 wicks 75 cts. Cost go paid. Have three sizes, A, B and D. Agents wanted. Address METAL TIP LAMP WICK CO., 70 Cortland street, N. Y. sep. 23-4w

KNOW THYSELF. GOLD MEDAL AWARDED the Author. A new and great Medical Work, warranted the best and cheapest, indispensable to every man, entitled "The Science of Life or, Self-Preservation," bound in finest French muslin, embossed, full gilt, 300 pp. contains beautiful steel engravings, 125 prescriptions, price only $1.25 sent by mail; illustrated sample, 6 cents; send now. Address Peabody Medical Institute or Dr. W. H. PARKER, No. 4 Bulfinch st. Boston. sep. 23, 4-w d

PAINTING AND Paper Hanging.

WM. F. BODINE,

IRON ST., BELOW SECOND, BLOOMSBURG, PA is prepared to do all kinds of

HOUSE PAINTING

Plain and Ornamental

PAPER HANGING,

BOTH DECORATIVE AND PLAIN.

All kinds of Furniture Repaired, and made as good as new.

NONE BUT FIRST-CLASS WORKMEN EMPLOYED

Estimates Made on all Work. WM. F. BODINE.

$10 Outfit furnished free, with full instructions for conducting the most profitable business that any one can engage in. The business is so easy to learn, and our instructions are so simple and plain, that any one can make great profits from the very start. No one can fail who is willing to work. Women are as successful as men. Boys and girls can earn large sums. Many have made at the business over one hundred dollars in a single week. Nothing like it ever known before. All who engage are surprised at the ease and rapidity with which they are able to make money. You can engage in this business during your spare time at great profit. You do not have to invest capital in it. We take all the risk. Those who need ready money, should write to us at once. All furnished free. Address TRUE & Co., Augusta, Maine oct. 10' '80-1y

J. W. RAEDER,

PRACTICAL BOOK BINDER

No 110 WEST MARKET STREET,

WILKES-BARRE, PA.

Binds all the current publications in any style you may desire. Satisfaction guaranteed.

Correspondence solicited P. O. Box 150.

P. S.—Careful attention given to all LAW PUBLICATIONS.

Sept 2, tf

M. C. SLOAN & BRO.

BLOOMSBURG, PA.

Manufacturers of

Carriages, Buggies, Phaetons, Sleighs, PLATFORM WAGONS, &c.

First-class work always on hand.

REPAIRING NEATLY DONE.

Prices adapted to suit the times.

RAIL ROAD TIME TABLES

PENNSYLVANIA RAILROAD, PHILADELPHIA & ERIE R. R. DIVISION.

SUMMER TIME TABLE.

On and after Sunday, June 12, 1881, the trains on the Philadelphia & Erie Railroad Division will run as follows:

WESTWARD.

Erie Mail leaves	Philadelphia	11 55 p m
" "	Harrisburg	4 35 a m
" "	Williamsport	8 40 a m
" "	Jersey Shore	9 09 a m
" "	Lock Haven	9 40 a m
" "	Renovo	10 45 a m
" arrive at Erie		7 45 p m
Niagara Express leaves	Philadelphia	9 00 a m
" "	Harrisburg	12 15 p m
" arr. at	Williamsport	3 15 p m
" "	Lock Haven	4 20 p m
" "	Renovo	5 20 p m
" "	Kane	10 15 p m
Past Line leaves	Philadelphia	11 10 p m
" "	Harrisburg	4 00 p m
" arrive at	Williamsport	7 35 p m
" "	Lock Haven	9 10 p m

EASTWARD.

Pacific Express leaves	Lock Haven	7 05 a m
" "	Jersey Shore	7 37 a m
" "	Williamsport	8 20 a m
" arrive at	Harrisburg	12 05 p m
" "	Philadelphia	3 50 p m
Day Express leaves	Renovo	6 00 a m
" "	Lock Haven	10 05 a m
" "	Williamsport	11 25 a m
" arrive at	Harrisburg	12 25 p m
" "	Philadelphia	3 40 p m
Erie Mail leaves	Renovo	6 45 p m
" "	Erie	11 35 a m
" "	Lock Haven	9 10 p m
" "	Williamsport	10 10 p m
" arrives at	Harrisburg	11 50 p m
" "	Philadelphia	3 00 a m
Fast Line leaves	Williamsport	10 15 a m
" arrives at	Harrisburg	3 15 a m
" "	Philadelphia	7 05 a m

Erie Mail and Fast Line west and Pacific Express East make close connections at Northumberland with L. & B. R. R. trains for Wilkesbarre and Scranton.

Erie Mail West, Niagara Express West and Fast Line West make close connection at Williamsport with N. C. R. W. trains north.

Niagara Express West and Day Express East make close connection at Lock Haven with B. E. V. R. R. trains.

Erie Mail east and West connect at Erie with trains on L. S. & M. S. R. R.; at Corry with O. C. & A. V. R. R.; at Emporium with B. N. Y. & P. R. R. and at Driftwood with A. V. R. R.

Parlor cars will run between Philadelphia and Williamsport on Niagara Express west, and Day Express East. Sleeping cars on all night trains.

WM. A. BALDWIN, General Supt.

NORTHERN CENTRAL RAILWAY COMPANY.

On and after January 17th, 1881, trains will leave Sunbury as follows:

NORTHWARD.

Northern Express 6.30 a. m., arrive Elmira 12.30 p m
Arrive at Canandaigua 3.25 p m
" Rochester 4.40 "
" Niagara, 8.45 "
Niagara Express 1.05 p. m. arrive Elmira 6.05 p m
arrive Canandaigua 8.35 "
" Rochester 9.45 "
" Niagara 12.30 a m
Fast line 6.10 p m arrive Elmira 11.05 p m
" Watkins 11.55 p m

SOUTHWARD.

Southern Express 1.30 a. m. arrive Harrisb'g 5.15 a m
arrive Philadelphia 7.35 "
" New York 10.35 "
" Baltimore 1.40
" Washington 2.40 a m
Pacific Express 10.00 a m arrive Harrisb'g 12.05 p m
arrive Philadelphia 3.40 p m
" New York 6.45 "
" Baltimore 6.20
" Washington 7.15
Day Express 1.50 p m arrive Harrisburg 5.40 p m
" Philadelphia 6.45 "
" New York 9