The Cultivation of Grasses.

The different varieties of grasses are like the different varieties of apples and pears. Those that will do well in one locality or latitude will fail in another. For instance, orchard grass will do well say from Pennsylvania north, while even in Maryland and further south it will prove to be of no profit. We have known three tons and a half to four tons per acre to be obtained from three cuttings in the adjoining county of Montgomery.

This was many years ago, and it was continued to be cultivated for a long period and until the farm fell into other hands. It is the earliest of all grasses, and comes in well for the first spring pasturing. It does better in orchards than any other grass, hence its name. Where, however, the summers are hot and dry it is of but little value.

Now, as to Red Top or Herdgrass, in high northern regions it is a good grass, especially where the soil is very heavy; but in such soils as generally prevail in Pennsylvania, New Jersey, Maryland, and most of the Middle States, it does not begin to compare with timothy. But timothy likes to be dry and warm. Indeed, it rarely begins to grow till the warm weather comes on, and those in our northern agricultural districts that depend on it would find their neighbors with red top, as a general thing, beat them "all hollow." Herein also has been the trouble with the South. They read our papers, note what grasses yield the premium crops; sow largely and fail. Then comes the story that grass will not grow in the South; and it is true of *our* grasses; but as we have recently noted, if only the right kind is selected, there is hardly a spot in our great country where grass will not grow. All that is necessary to be remembered is that grass—the grasses—is very fastidious. Its tastes are local. What is good for for one region is no guide to the best for another. And this should be remembered not only by those who are actually experimenting with grasses in new countries, but by those of us who are simply readers of the wonderful results said to be had from certain kinds in other localities.—*Germantown Telegraph.*

The Rearing of Calves.

It may be laid down as a first proposition that a dairy farmer should raise at least as many heifer calves as are required to fill up the vacancies that occur year by year in his herd of dairy cows; and it is all the better if he has a few more than he wants for that purpose. Some people contend that three year old-in-calf heifers can be bought for less money than they can be raised for, counting in the risk. This depends, however, entirely on the facilities a man has for keeping young cattle so as not to interfere with his milk pastures.

On all mixed farms it is commonly a simple matter enough to summer and winter young cattle so cheaply, that it is better to raise them than to buy others for the dairy herd, and many farmers find it to their advantage to raise them for sale when "on note," or to fatten for the butcher. Judiciously carried out, rearing pays very well, and heifers raised on the farm are commonly found more profitable to it in after life as milkers, than others that are raised elsewhere and purchased; besides which it is more than probable that rearing will always pay well, providing only that the stock is of good quality; for the demand for milk in our towns and cities is sure to go on increasing, and there will always be a brisk demand for stock of good quality for grazing purposes.

A careful breeder can but seldom buy dairy stock that will suit him as well as those of his own rearing. Those he buys may, perhaps, be as well bred as his own are in every respect, but if they are only as well and no better bred, they will scarcely ever do as well in the milk pail as those that have been reared on the farm. —*Farmer's Union.*

About Clover.

A Michigan farmer writes to the journal of that name, that he considers clover to the farmer of as much value as a fertilizer as a crop of corn for fattening stock and making manure. In an experience of forty-two years he has learned its value. He says when he wants to seed down a field of wheat, he waits until the ground is well settled at the opening of the spring, and the hard frosts are past, and then sows the seed, six quarts of clover seed and four quarts of timothy seed well mixed, then harrow in lightly and roll the ground. He sows one hundred pounds of plaster to the acre. In seeding with oats, the amount of seed is the same, sown after the oats are dragged in, but the ground is then rolled, benefiting both oats and clover.

Clover is the most profitable summer pasture for hogs; but the pasture or field should be divided into two or three lots, so that the stock may be changed from one to the other during the season.

Lawsuit Over a Sign-Board.

There is an old sign-board of the "Old Oak Tree" public house, over which a great fuss is being made in England. It has found its way to the Court of Appeal, after passing through bankruptcy and chancery. One might fancy an ordinary sign-board not worth this flurry, but this is not an ordinary one. It was painted fifty years ago by David Cox, of the Royal Academy, and is valued at £1,500. It represents an old oak tree, after which the public house where it hung in Bangor was called. The point at issue is whether a sign board is a fixture or a piece of furniture. It was seized as the latter, but the two decisions already given go the other way.

The census estimates cover the acreage of improved land in the various States and gives its approximate value. But the water areas are not estimated. In a letter to the New York *Tribune* Seth Green, the noted pisciculturist, declares that every acre of the water area in that State is equal in value as a food-producing element to the land, when properly stocked with the inhabitants of the water. "I have become thoroughly convinced," says Mr. Green, "through years of investigation, that an acre of water can be made to produce as much food as an acre of land."

After deducting from the rations of a cow the food of support, which will be the same whether she gives much milk or little, the surplus will be converted into milk, and will determine the measure of profit to her owner. It is, therefore, desirable to make that surplus as large as possible. The last pound of food she can utilize will pay the best.

It has been discovered that three coats of paint do not keep a house any warmer than no coat at all, but people will hang to old prejudices.—*Detroit Free Press.*

When an Ohio man was chawed up into little bits by a threshing machine, his wife said there was one consolation —his corpse was safe from body snatchers.

Boys traveling through school often think that the switch is misplaced.

Odd Items.

Turf note—"Keep off the grass."

The fishery question—"Got a bite?"

The man with a scolding wife is over-rated.

Gray hairs are honorable, but few like them. Clothe them with the hues of youth by using Ayer's Hair Vigor.

Talking about stirring things, who ever saw a roadster?

The trouble that has been brain for some time is hard to bear.

Most people seem to think that advice, like physic, must be disagreeable to do good. Now we advise our readers to keep Dr. Bull's Cough Syrup handy; this advice is good and the remedy agreeable.

As a general thing young lawyers don't have many trying times.

Zebras are very stylish; they wear striped stockings up to their necks.

The crocus will soon bloom in the garden and the croakers in the marsh.

EVERY INCH A KING.

It's the man with the rheumatism that is every inch a king, (aching.) It's Dr Thomas' Eclectric Oil, is king of remedies for all such aches.

Corporations have no souls though they often have sole rights.

Trifles light as hair sometimes turn the whole course of a man's appetite.

A WISE DEACON.

"Deacon Wilder, I want you to tell me how you kept yourself, and family well the past season when all the rest of us have been sick so much, and have had the doctors visiting us so often."

"Bro. Taylor, the answer is very easy. I used Hop Bitters in time; kept my family well and saved the doctor bills. Three dollars' worth of it kept us well and able to work all the time. I'll warrant it has cost you and your neighbors one to two hundred dollars apiece to keep sick the same time."

"Deacon, I'll use your medicine hereafter."

The class in German grammar is on the subject of genders. "Miss Flora, why is 'moon' masculine in German?" "So that she can go out alone at night, I suppose."

GRAPE WINE FOR COMMUNION.

The superb quality and entire purity of Speer's Port Grape Wine, of New Jersey, and the success that physicians have had by its use, has induced them to write about it, and caused hundreds of others to prescribe it in their practice as the best and most reliable wine to be had. It is held in great favor for communion purposes, and said to be a cure for consumptives. For sale by C. A. Kleim, druggist, Bloomsburg, Pa.

A balloonist 10,560 feet above the earth heard a boy below speak. He was yelling to another boy who was four feet distant from him with a fence between.

ELECTRIC OIL AMONG THE BASE BALLISTS.

Joseph Durrinberger, Broadway, says he had the misfortune to severely sprain his ankle, confining him to his room and causing extreme suffering, his brother, "lessee of the E. Side B. B. grounds" who always uses it in such cases, induced him to try it and he says that the application of the Eclectric Oil half a dozen times enabled him to walk around and before he had used one-half of the bottle he was quite recovered.

An Indian chief, after the romantic manner of his nation, calls his musket "Book-agent" because it is an old smooth bore.

IMPROVEMENT FOR MIND AND BODY.

For genuine merit there is no tonic sold that begins to compare with Parker's Ginger Tonic. One 50 ct. bottle contains more life and strength restoring power than a bushel of malt or a gallon of pure milk. As an appetizer, blood purifier and kidney corrector, it meets with astonishing success, and invalids finds its use promptly followed by renewed energy and vivacity, mental and physical improvement, and gradual restoration to perfect health. See other columns.—*Commercial.*

A New York patent medicinest advertises an "elixir of youth" one bottle of which will prevent a person's ever growing any older. Dare say. One bottle kills a dog.

SHOOT HIM.

The unfortunate young man who was so severely beaten and bruised for getting off "Pinafore" jokes says that he nev—that is hardly ev—that is, confound it, that Dr. Thomas' Eclectric Oil is the best in the world for curing cuts and bruises.

A gentleman having engaged a bricklayer to make some repairs in his cellar, ordered the ale to be removed before the bricklayer commenced his work. "Oh, I am not afraid of a barrel of ale, sir," said the man. "I presume not," said the gentleman, "but I think a barrel of ale would run at your approach."

Ely's Cream Balm is the only catarrh remedy of many I have tried, which has acted as a cure. I have been troubled for over fifteen years; my head has been most of the time stopped and very much inflamed. It has opened my nostrils and reduced the inflammation. My eyes are improving, so that I can stand strong light, which I have not been able to do for years. Nathaniel Fegley, with E. F. Montz, Merchant, Wilkes Barre, Pa.

My case is similar to the above, and would recommend the remedy, (Cream Balm) to all sufferers from Catarrh. H. H. Rodman.

Ely's Cream Balm sells better than any other preparation for Catarrh, and gives better satisfaction. B Armstrong, druggist, Wilkes-Barre, Pa.

"Give us a song" is a please sing request.

MRS. LYDIA E. PINKHAM.
OF LYNN, MASS.

DISCOVERER OF

LYDIA E. PINKHAM'S VEGETABLE COMPOUND.

The Positive Cure

For all Female Complaints.

This preparation, as its name signifies, consists of Vegetable Properties that are harmless to the most delicate invalid. Upon one trial the merits of this Compound will be recognized, as relief is immediate; and when its use is continued, in ninety-nine cases in a hundred, a permanent cure is effected, as thousands will testify. On account of its proven merits, it is to-day recommended and prescribed by the best physicians in the country.

It will cure entirely the worst form of falling of the uterus, Leucorrhoea, Irregular and painful Menstruation, all Ovarian Troubles, Inflammation and Ulceration, Floodings, all Displacements and the consequent spinal weakness, and is especially adapted to the Change of Life. It will dissolve and expel tumors from the uterus in an early stage of development. The tendency to cancerous humors there is checked very speedily by its use.

In fact it has proved to be the greatest and best remedy that has ever been discovered. It permeates every portion of the system, and gives new life and vigor. It removes faintness, flatulency, destroys all craving for stimulants, and relieves weakness of the stomach.

It cures Bloating, Headaches, Nervous Prostration, General Debility, Sleeplessness, Depression and Indigestion. That feeling of bearing down, causing pain, weight and backache, is always permanently cured by its use. It will at all times, and under all circumstances, act in harmony with the law that governs the female system.

For Kidney Complaints of either sex this compound is unsurpassed.

Lydia E. Pinkham's Vegetable Compound is prepared at 233 and 235 Western Avenue, Lynn, Mass. Price $1.00. Six bottles for $5.00. Sent by mail in the form of pills, also in the form of Lozenges, on receipt of price, $1.00, per box, for either. Mrs. PINKHAM freely answers all letters of inquiry. Send for pamphlet. Address as above. *Mention this paper.*

No family should be without LYDIA E. PINKHAM' LIVER PILLS. They cure Constipation, Biliousness, and Torpidity of the Liver. 25 cents per box.

JOHNSTON, HOLLOWA & CO.,
General Agents, Phila., Pa.
SOLD BY
MOYER BROTHERS., Bloomsburg, Pa.
June 14, 1y.

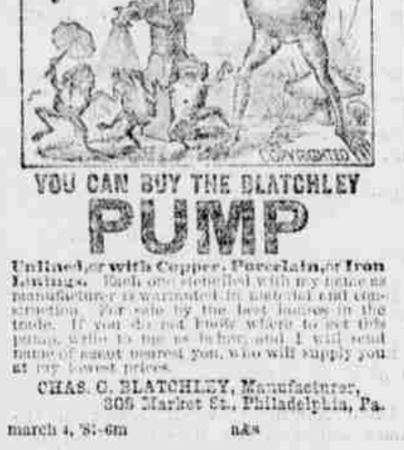

YOU CAN BUY THE BLATCHLEY PUMP

Unlined, or with Copper, Porcelain, or Iron Linings. Each one stenciled with my name as manufacturer is warranted in material and construction. For sale by the best houses in the trade. If you do not know where to get this pump, write to me as below, and I will send name of agent nearest you, who will supply you at my lowest prices.

CHAS. G. BLATCHLEY, Manufacturer,
308 Market St., Philadelphia, Pa.

march 4, '81-6m a&s

PARKER'S GINGER TONIC.

FACTS WORTH KNOWING.

Ginger, Buchu, Mandrake, Stillingia and many other of the best medicines known are so skillfully combined in PARKER'S GINGER TONIC as to make it the greatest Blood Purifier and The Best Health and Strength Restorer Ever Used.

So perfect is the composition of PARKER'S GINGER TONIC that no disease can long exist where it is used. If you have Dyspepsia, Headache, Rheumatism, Neuralgia, Bowel, Kidney or Liver Disorder, or if you need a mild stimulant, or appetizer, the TONIC is just the medicine for you, as it is highly curative and invigorating but never intoxicating.

If you are slowly wasting away with Consumption or any sickness, if you have a Painful Cough or a bad Cold, PARKER'S GINGER TONIC will surely help you. It gives new life and vigor to the feeble and aged, and is a certain cure for Rheumatism and Cholera Infantum.

It Has Saved Hundreds of Lives; It May Save Yours.

If you are feeling miserable don't wait until you are down sick, but use the TONIC to-day. No matter what your disease or symptoms may be it will give prompt relief.

Remember! PARKER'S GINGER TONIC is not a rum drink but the Best and Purest Family Medicine ever made, compounded by a new process, and entirely different from Bitters, ginger preparations and all other Tonics. Try a 50c. bottle. Your druggist can supply you.

PARKER'S HAIR BALSAM

The Best and Most Economical Hair Dressing exquisitely perfumed and perfectly harmless.

Will Always Restore Gray or Faded Hair to its original youthful color and appearance, and is warranted to stop its falling, assist its growth and prevent baldness.

A few applications of the BALSAM will soften the hair, cleanse all dandruff and cure itching and humours of the scalp. Sold by all druggists at only 50cts.

oct. 1, '80-1y d

LEGAL BLANKS,

ALWAYS ON HAND

AT THIS OFFICE.

Dr. BROWNING'S C&C CORDIAL

FOR COLDS AND COUGHS PRICE 25 & 50 Cts

ASK YOUR DRUGGIST FOR IT.

W. CHAMPION BROWNING, M.D.
SOLE PROPRIETOR,
1321 Arch Street, Philadelphia.

Feb. 18, '81-1y r&t

IRON

A TRUE TONIC

A PERFECT STRENGTHENER. A SURE REVIVER.

IRON BITTERS are highly recommended for all diseases requiring a certain and efficient **tonic**; especially *Indigestion, Dyspepsia, Intermittent Fevers, Want of Appetite, Loss of Strength, Lack of Energy, etc.* Enriches the blood, strengthens the muscles, and gives new life to the nerves. They act like a charm on the digestive organs, removing all dyspeptic symptoms, such as *Tasting the Food, Belching, Heat in the Stomach, Heartburn, etc.* **The only Iron Preparation that will not blacken the teeth or give headache.** Sold by all druggists. Write for the A B C Book, 32 pp. of useful and amusing reading—*sent free.*

BROWN CHEMICAL CO., Baltimore, Md.

BITTERS

For Sale by Moyer Brothers Feb. 18 '81-1y.

JUST OUT.

MORRIS & IRELAND'S

NEW IMPROVED

EIGHT FLANGE

FIRE-PROOF SAFE.

THE ONLY EIGHT FLANGE SAFE MADE IN THE WORLD.

AND CONTAINING OUR

Patent Inside Bolt Work,

Patent Hinged Cap,

Four-wheel Locks,

Inside Iron Linings,

Solid Iron Corners,

LATEST FROM MAINE.

Lock's Mill's, Oxford co., Me.

Messrs. Morris & Ireland:

Gents:—On the 22nd of November, 1879, our spool mill at his place, 78x60, two stories high, was totally consumed by fire, in which there was a large quantity of spool lumber, spools and blocks, all seasoned. The fire burned for three and a half days, we had one of your safes in our mill and Tuesday morning following, eighty hours after the fire, it was too hot to handle, being covered with burning blocks, sometime after it was opened and the contents were in a good state of preservation, not a book or paper being destroyed. I am satisfied with your safes and have purchased another, and can cheerfully recommend them to any one wishing to secure their valuables from being destroyed by fire.

Yours truly, I. G. TERRY.

TREMENDOUS TEST.

Roasting Thirty Hours in a Bed of Red Hot Coals.

Corning, N. Y., January 6, '81.

Morris & Ireland, Boston, Mass.

Gentlemen:—On the night of the fire in our village on the 26th ult., I had in use one of your No. 5 Safes. I am pleased to inform you, after the floor gave way it fell into the cellar, into a heap of burning coal, where it roasted for thirty hours. Our citizens and myself gave up the hope of anything being saved in it, on being taken from the ruins I was happily disappointed to find my cash, vouchers and other articles of value perfectly preserved. The combination works well now. I am satisfied your new and improved work, one of which, a No. 25, I have ordered of your agent to-day, will afford absolute protection in any fire.

Truly Yours, E. S. BARNES.

STILL AHEAD.

Rochester, N. H., Dec. 19, '81.

Messrs. Morris & Ireland:

Dear Sirs:—In the disastrous fire which took place in this town Nov. 28, the Morris and Ireland safe in my store was subjected to a severe test, being thrown into the cellar and a huge mass of debris fell upon it, and it was in the ruins some two days. I take pleasure in informing you that upon excavation it was opened without trouble and the contents were found to be uninjured. I cheerfully recommend your safes and should I want another I should certainly purchase one from you.

Yours truly, G. W. ROWE.

STILL ANOTHER.

From the Great Fire in Troy, New York.

Troy, N. Y., December 11, 1879.

Messrs. Morris & Ireland, Boston.

Gentlemen:—After witnessing the charred books out of the safes [illegible] also one of my own which was another [illegible] was put in the heat of the fire (not the [illegible] I) lately purchased of you, which was in the fire over forty-eight hours, and had to be continually poured on during Monday night, as it was completely surrounded with burning muslins and other well to do material, on opening it in the ruins Tuesday afternoon, I was pleased to find the contents, books, papers and money were all preserved in a remarkably good condition. With this proof of the fire qualities of your safe we have given your agent an order for one No. 5 safe.

Yours respectfully, DAVIS & CO.

THE GREAT

BOSTON FIRE.

JANUARY, 1880.

Morris & Ireland's safe Again Triumphant Messrs. Rice, Kendall & Co's. Large Safe Reveals its Valuable Contents Intact, after being subject to intense heat for one Hundred and Thirty Hours.

Boston, January 2, 1880.

Messrs. Morris & Ireland, Boston:

Gents:—On the night of December 28, last, the building occupied in part by us at No. 91 Federal street, and which was four stories high and about 100 feet deep, caught fire and was destroyed, with all its contents, consisting of a very large stock of paper, book binders' materials and other merchandise. While several other large buildings adjoining ours were burned at the same time, the flames were extinguished the following day, but our stock continued to burn for days thereafter. After a delay of 130 hours we were able to have our safe dug out from the ruins and opened, and were pleased to find all the contents well preserved. The safe contained our most valuable books, papers, policies, etc., and we now feel sure that our judgment was correct in buying one of your safes, which we decided to do after knowing the wonderful record of your safes in the great Boston fire of '72. We regard the protection of your safe as most remarkable, and this fire is a guaranty of its security to those who may wish to purchase.

Yours very truly, RICE, KENDALL & CO.

Also a Communication from Ex-Governor Alex. Rice.

Boston, January 2, 1880.

MESSRS MORRIS & IRELAND.

Gents: I have made careful examination of the contents of the safe purchased of you some years since by the firm of Rice, Kendall & Co., and which was subject to the test of enormous heat in the great fire of last Sunday night. I regard the security of the safe under the circumstances as most remarkable. None of its contents were burned, nor were any of them so injured by heat as to be materially damaged. I should commit any securities to your safe hereafter with additional confidence. With great respect, yours very truly.

Alexander H. Rice.

THE LATEST YET.

BUT THE SAME RESULT.

So Norridgewock, Me., Feb. 1, 1881.

Messrs Morris & Ireland, Boston Mass.:

The safe I bought of you last October was in a two-story wooden building, which burned Jan. 25. The building took fire in the night, and the safe, building and its contents, fell into the cellar upon a pile of dry wood, making a hot fire which lasted for ten hours. The outside of the safe was melted red hot. It melted the handle and dial off the door. The contents consisted of watches, jewelry, silverware, books papers &c., all of which came out in good condition. Papers lying against the inside of the safe were not injured. The safe shows for itself what it is, an I feel well satisfied with what it has done. Please write and let me know what you can allow for it toward a new one, and oblige,

O. F. BALL.

CHAMPION RECORD in the GREAT BOSTON FIRE in 1872.

Send for prices and descriptive catalogue before purchasing elsewhere.

MORRIS & IRELAND,
64 SUDBURY ST.
Boston Mass.

Apr8

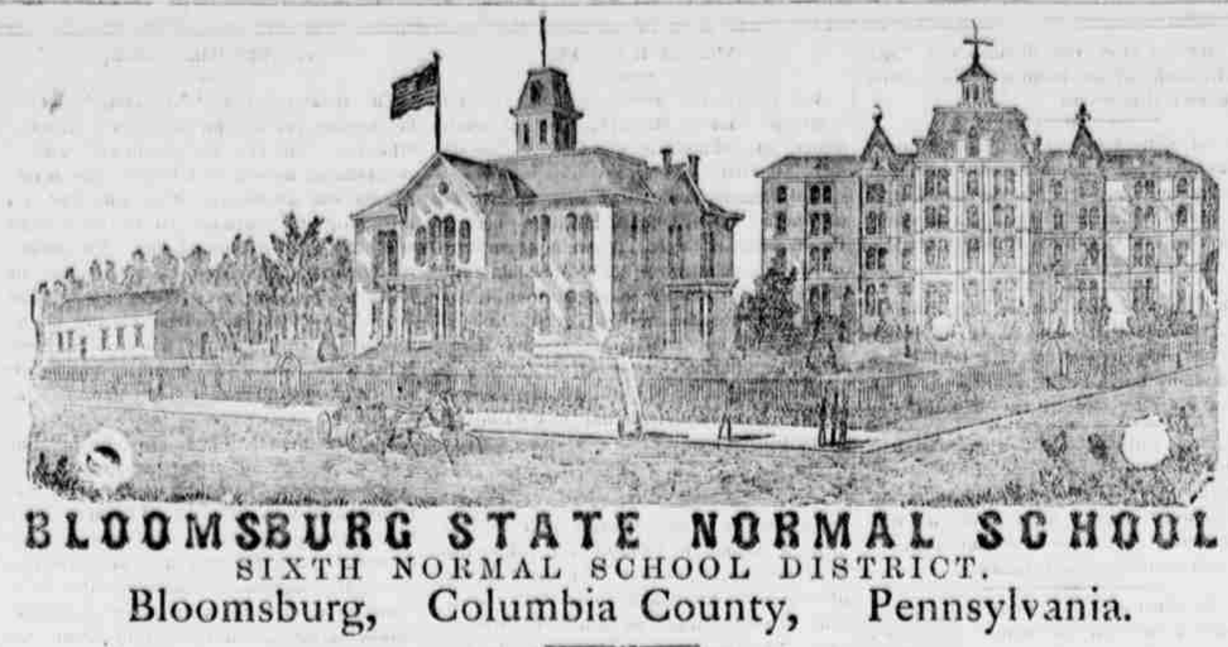

BLOOMSBURG STATE NORMAL SCHOOL

SIXTH NORMAL SCHOOL DISTRICT.

Bloomsburg, Columbia County, Pennsylvania.

Rev. D. J. WALLER, Jr., Ph. D., Principal.

THIS SCHOOL, as at present constituted, offers the very best facilities for Professional and Classical learning.

Buildings spacious, inviting and commodious; completely heated by steam, well ventilated, lighted by gas, and furnished with a bountiful supply of pure, soft spring water.

Location healthful, and easy of access. Teachers experienced, efficient, and alive to their work. Discipline, firm but kind, uniform and thorough. Expenses moderate. Fifty cents a week deduction to all expecting to teach. Students admitted at any time. Rooms reserved when desired.

Courses of study prescribed by the State:

I. Model School. II. Preparatory. III. Elementary. IV, Classical.

Adjunct Courses: I. Academic. II. Commercial. III. Course in Music. IV. Course in Art. V. Course in Physical Culture.

The Elementary, Scientific and Classical Courses are PROFESSIONAL, and Students graduating therein, receive State Diplomas, conferring the following corresponding Degrees: Master of the Elements; Master of the Sciences; Master of the Classics. Graduates in the other Courses receive Normal Certificates of their attainments, signed by the Officers of the Board of Trustees.

The course of Study prescribed by the State is liberal, and the Scientific and Classical courses are not inferior to those of our best Colleges.

The State requires a higher order of citizenship. The times demand it. It is one of the prime objects of this School to help to secure it, by furnishing intelligent and efficient Teachers for her Schools. To this end it solicits young persons of good abilities and good purposes,—those who desire to improve their time and their talents, as students. To all such it promises aid in developing their powers, and abundant opportunities for well paid labor after leaving School. For Catalogue, address the Principal.

HON. WILLIAM ELWELL, President Board of Trustees. F. P. BILLMYER, Secretary.

Sept. 8, '78.

SPRING CLOTHING

THE

LARGEST - - - - STOCK

OF

READY MADE

CLOTHING.

JUST WHAT WE REPRESENT IT

FOR

CUSTOM TAILORING-----OR READY MADE.

NOW ON HAND

WE INVITE YOUR EXAMINATION

BEFORE YOU BUY

TO KNOW "WHAT TO WEAR," AND "HOW TO WEAR IT."

CALL AT

David Lowenberg's.

TAKE THE

THE GREAT

BURLINGTON ROUTE.

No other line runs Three Through Passenger Trains Daily between Chicago, Des Moines, Council Bluffs, Omaha, Lincoln, St. Joseph, Atchison, Topeka and Kansas City. Direct connections for all points in Kansas, Nebraska, Colorado, Wyoming, Montana, Nevada, New Mexico, Arizona, Idaho, Oregon and California.

The Shortest, Speediest and Most Comfortable Route via Hannibal to Fort Scott, Denison, Dallas, Houston, Austin, San Antonio, Galveston and all points in Texas.

The unequaled inducements offered by this Line to Travelers and Tourists, are as follows: The celebrated Pullman (16-wheel) Palace Sleeping Cars, run only on this Line. C., B. & Q. Palace Drawing-Room Cars, with Horton's Reclining Chairs. No extra charge for Seats in Reclining Chairs. The famous C., B. & Q. Palace Dining Cars. Gorgeous Smoking Cars fitted with Elegant High-Backed Rattan Revolving Chairs for the exclusive use of first-class passengers.

Steel Track and Superior Equipment, combined with their Great Through Car Arrangement, makes this, above all others, the favorite Route to the South, South-West, and the Far West.

Try it, and you will find traveling a luxury instead of a discomfort.

Through Tickets via this Celebrated Line for sale at all offices in the United States and Canada.

All information about Rates of Fare, Sleeping Car Accommodations, Time Tables, &c., will be cheerfully given by applying to

J. Q. A. BEAN, Gen'l Eastern Agent,
306 Washington St., Boston, Mass.
and 317 Broadway, New York.

JAMES R. WOOD, Gen. Pass. Agt., Chicago.
T. J. POTTER, Gen. Manager, Chicago.

March 18, '80.-40t

SPEER'S

PORT GRAPE WINE

Used in the principal Churches for Communion purposes.

EXCELLENT FOR LADIES AND WEAKLY PERSONS AND THE AGED.

Speer's Port Grape Wine

FOUR YEARS OLD.

This Celebrated Native Wine is made from the juice of the Oporto Grape raised in this Country

Its Invaluable

Tonic and Strengthening Properties

are unsurpassed by any other Native Wine. Being the pure juice of the Grape, produced under Mr. Speer's own personal supervision, its purity and genuineness are guaranteed. The youngest child may partake of its generous qualities and the weakest invalid use it to advantage. It is particularly beneficial to the aged and debilitated, and suited to the various ailments that affect the weaker sex. It is in every respect A WINE TO BE RELIED ON.

SPEER'S

P. J. Sherry,

The P. J. SHERRY is a Wine of Superior character and partakes of the golden qualities of the grape, from which it is made. For Purity, Richness, Flavor and Medical Properties, it will be found unexcelled.

SPEER'S

P. J. Brandy.

This BRANDY stands unrivaled in this Country, being far superior for medical purposes.

IT IS A PURE distillation from the grape and contains valuable medical properties.

It has a delicate flavor, similar to that of the grapes from which it is distilled and is in great favor among first-class families.

See that the signature of ALFRED SPEER, Passaic N. J., is over the cork of each bottle.

SOLD BY C. A. KLEIM.

dec 19 '80

NICHOLS, SHEPARD & CO

Battle Creek, Michigan,

MANUFACTURERS OF THE ONLY GENUINE

VIBRATOR

THRESHERS,

Traction and Plain Engines and Horse-Powers.

Most Complete Thresher Factory in the World. Established 1848

32 YEARS *of continuous and successful business, without change of name, management, or location, to "back up" the broad warranty given on all our goods.*

STEAM-POWER SEPARATORS and Complete Steam Outfits *of matchless qualities.* **Finest Traction Engines and Plain Engines** ever seen in the American market.

A multitude of special features and improvements for 1881, together with superior qualities in construction and materials not dreamed of by other makers.

Four sizes of Separators, from **6 to 12 horse** capacity, *for steam or horse power.*

Two styles of "Mounted" Horse-Powers.

7,500,000 Feet of Selected Lumber *(from three to six years air-dried)* constantly on hand, from which is built the incomparable wood-work of our machinery.

TRACTION ENGINES

Strongest, most durable, and efficient ever made. **8, 10, 12 Horse Power.**

Farmers and Threshermen are invited to investigate this matchless Threshing Machinery. Circulars sent free. Address

NICHOLS, SHEPARD & CO.
Battle Creek, Michigan.

Jan. 7, '81-6m a&s

PAINTING

AND

Paper Hanging.

WM. F. BODINE.

IRON ST., BELOW SECOND, BLOOMSBURG, Pa

is prepared to do all kinds of

HOUSE PAINTING

Plain and Ornamental

PAPER HANGING,

BOTH DECORATIVE AND PLAIN.

All kinds of Furniture Repaired, and made as good as new.

NONE BUT FIRST-CLASS WORKMEN EMPLOYED

Estimates Made on all Work.

WM. F. BODINE.

Oct. 1, 1878.

PUBLIC SALE HAND BILLS

Printed at this Office

ON SHORTEST NOTICE AND AT THE

MOST REASONABLE TERMS

THE DAVIS.

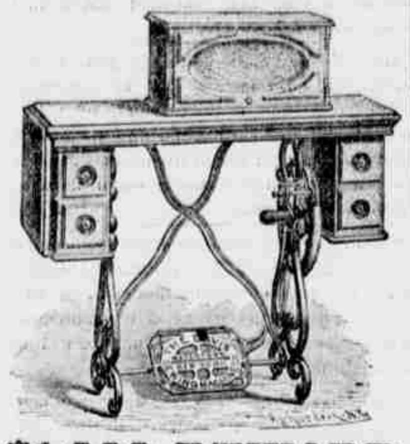

$1,000 REWARD.

ONE THOUSAND (1,000) DOLLARS PREMIUM offered to ANY PERSON that will do as GREAT A RANGE OF WORK on ANY OTHER MACHINE. WHAT THE

NEW DAVIS VERTICAL FEED

Will do without basting.

It will make wide hem on sheets, &c., hem all manner of bias woolen goods, as soft merino, crape, or goods difficult to hem on other machines. It makes a more elastic stitch than any other machine. It will turn a hem and put in piping at same time

It will turn a hem, sew braid on the right side and stitch on trimming at one operation.

It will do felling bias or straight, either on cotton or woolen goods.

It will fell across seams on any goods.

It will bind a Dress or Skirt and sew on facing, either with or without showing stitches; bind Dress Goods with the same material, either scallops, points, squares or straight. The only machine that will bind Hats, Cloaks, or other articles with bias, satin or silk, from ⅜ to 3 inches in width, without basting.

It will gather with or without sewing on.

It will gather between two pieces and sew on at the same time.

It will make a ruffle and stitch a pillow slip on to the facing at the same time.

It will shirr any kind of goods.

It will make plaited trimming either with or without sewing it on.

It will make plaited trimming either scalloped or straight, and sew a piping on at the same time. It will make knife plaiting.

J. SALTZER, Gen'l Agent,
Bloomsburg, Pa.

oct. 1, '80-tf.

CANCERS CURED

At Crane's Cancer Infirmary, Addison, N. Y.

HUNDREDS OF PERSONS from all parts of the world have been cured of this much dreaded disease and are now living witnesses that they have been rescued from a terrible and untimely death. Doctors, Ministers and the Poor treated free. Write for a circular giving full particulars. Address Drs. GEO. CRANE & RUSH BROWN, Addison, N. Y.

Oct. 1, '80-1y

Weaver & Co's Ads.

$1,000 A YEAR can be made at home by any active man or woman, boy or girl. You will not be obliged to leave your own town, or be away from home over night. Any one can conduct the business. It requires no capital.

WE WILL START YOU WITH AN OUTFIT WORTH $1 FREE.

If you are employed during the day you can make from $1 to $5 an evening. Some of our agents report a profit of $25 in a single day. Write at once for full particulars to E. G. RIDEOUT, 10 Barclay street, N. Y. W&Co march 11, '81-6m

SUPERIOR TO ALL OTHERS.

MEYER Highest Prizes Awarded. **PIANOS**

MEYER & SON, 722 Arch street Philadelphia.

Highest Awards for the best Pianos: London Paris, Centennial and Penn'a State Fairs.

march 11, '81-6m W&Co

LATEST STYLES OF

CALLING CARDS

At the 'COLUMBIAN OFFICE.'

$5 Outfit free to those who wish to engage in the most pleasant and profitable business known. Everything new. Capital not required. We will furnish you everything. $10 a day and upwards is easily made without staying away from home over night. No risk whatever. Many new workers wanted at once. Many are making fortunes at the business. Ladies make as much as men, and young boys and girls make great pay. No one who is willing to work fails to make more money every day than can be made in a week at any ordinary employment. Those who engage at once will find a short road to fortune. Address H. HALLETT & Co., Portland, Maine. oct. 15, '80-1y

THE WHITE SEWING MACHINE.

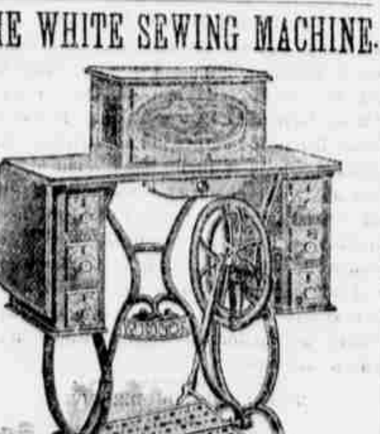

Whereas, the world renowned reputation of the

White Sewing Machine

induces many unscrupulous competitors to resort to all kinds of mean tricks to injure its reputation, we beg to caution all intending purchasers not to buy a

WHITE MACHINE

except from its regular authorized dealers, who will be sustained by the following warranty.

WE WARRANT THE NATURAL WEAR AND TEAR OF THE

White Shuttle Sewing Machine,

PLATE NUMBER 103330 FOR FAMILY PURPOSES, AND HEREBY AGREE TO KEEP THE SAME IN REPAIR FOR THE TERM OF **FIVE YEARS** FROM THIS DATE, FREE OF CHARGE.

This warranty excepts the breakage of needles bobbins and shuttles.

This warranty will not be sustained unless the plate number above given corresponds with the number on the shuttle race slide. Beware of defaced or altered numbers.

WHITE SEWING MACHINE CO.

The "WHITE" Shuttle Sewing Machine

Has GREATER CAPACITY than any other family Sewing Machine for doing every variety of work.

J. SALTZER, General Agent,
Bloomsburg, Pa.

Oct. 1, '80-tf.

RAIL ROAD TIME TABLES

NORTHERN CENTRAL RAILWAY

WINTER TIME TABLE.

On and after Sunday, Nov. 7, 1880, the train on the Philadelphia & Erie Railroad Division will run as follows:

WESTWARD.

Erie Mail leaves	Philadelphia	11 55 p m
" "	Harrisburg	4 25 a m
" "	Williamsport	8 40 a m
" "	Jersey Shore	9 09 a m
" "	Lock Haven	9 40 a m
" "	Renovo	11 05 a m
"	arrive at Erie	7 45 p m
Niagara Express leaves	Philadelphia	9 00 a m
" "	Harrisburg	12 15 p m
"	arr. at Williamsport	3 15 p m
" "	Lock Haven	4 20 p m
" "	Renovo	5 40 p m
Fast Line leaves	Philadelphia	12 20 p m
" "	Harrisburg	4 00 p m
"	arrive at Williamsport	7 55 p m
" "	Lock Haven	9 10 p m

EASTWARD.

Pacific Express leaves	Lock Haven	7 05 a m
" "	Jersey Shore	7 27 a m
" "	Williamsport	8 20 a m
"	arrive at Harrisburg	12 05 p m
" "	Philadelphia	3 45 p m
Day Express leaves	Renovo	10 05 a m
" "	Lock Haven	11 25 a m
" "	Williamsport	12 25 p m
"	arrive at Harrisburg	3 40 p m
" "	Philadelphia	6 35 p m
Erie Mail leaves	Renovo	9 00 p m
" "	Lock Haven	10 10 p m
" "	Williamsport	11 30 p m
"	arrives at Harrisburg	3 00 a m
" "	Philadelphia	7 05 a m
Fast Line leaves	Williamsport	12 15 a m
"	arrives at Harrisburg	3 15 a m
" "	Philadelphia	7 05 a m

Erie Mail west and Day Express East make close connections at Northumberland with L. & B. R. R trains for Wilkesbarre and Scranton.

Erie Mail West, Niagara Express West and Fast Line West make close connection at Williamsport with N. C. R. W. trains north.

Niagara Express West and Day Express East make close connection at Lock Haven with B. E. V. R. R. trains.

Erie Mail east and West connect at Erie with trains on L. S. & M. S. R. R.; at Corry with O. C. & A. V. R. R.; at Emporium with B. N. Y. & P. R. R and at Driftwood with A. V. R. R.

Parlor cars will run between Philadelphia and Williamsport on Niagara Express west, and Day Express East. Sleeping cars on all night trains.

WM. A. BALDWIN,
General Supt.

NORTHERN CENTRAL RAILWAY COMPANY.

On and after January 17th, 1881, trains will leave Sunbury as follows:

NORTHWARD.

Northern Express 6.30 a. m., arrive Elmira 12.30 p m
Arrive at Canandaigua 3.25 p. m.
" Rochester 4 40 "
" Niagara, 8 45 "

Niagara Express 1,05 p. m. arrive Elmira 6 05 p m
arrive Canandaigua 8.35 "
" Rochester 9 45 "
" Niagara 11.50 a m

Fast line 6.10 p m arrive Elmira 11,05 p m
" Watkins 11.55 p m

SOUTHWARD.

Southern Express 1.52 a. m. arrive Harrisb'g 3.15 a m
arrive Philadelphia 7.35 "
" New York 10.35 "
" Baltimore 7.40
" Washington 9.02 a m

Pacific Express 10.00 a m arrive Harrisb'g 12.05 p m
arrive Philadelphia 3.45 p m
" New York 6.25 "
" Baltimore 6.20
" Washington 7.52

Day Express 1.5 p m arrive Harrisburg 3.40 p m
" Philadelphia 6 45 "
" New York 9.30 "
" Baltimore 6.35
" Washington 7.52

Erie Mail 1.05 a. m. arrive Harrisburg 3.05 a. m.
" Philadelphia 7.35 "
" New York 10.35 "
" Baltimore 7.40
" Washington 9 02

L. P. FARMER, General Passenger Agent.
FRANK THOMSON, General Manager.

PHILADELPHIA AND READING ROAD

ARRANGEMENT OF PASSENGER TRAINS.

May 11, 1879.

TRAINS LEAVE RUPERT AS FOLLOWS (SUNDAY EXCEPTED)

For New York, Philadelphia, Reading, Pottsville Tamaqua, &c., 11,45 a. m.

For Catawissa, 11,45 a. m. 7,21 and 7,35 p. m.

For Williamsport, 6,28 9,05 a. m. and 4,06 p. m.

TRAINS FOR RUPERT LEAVE AS FOLLOWS, (SUNDAY EXCEPTED.)

Leave New York, 8,45 a. m.

Leave Philadelphia, 9,45 a. m.

Leave Reading, 11,55 a. m., Pottsville, 12,59 p. m and Tamaqua, 1,35 p. m.

Leave Catawissa, 6,20 8,50 a. m. and 4,00 p. m.

Leave Williamsport, 9,45 a.m., 2,15 p. m. and 4,20 p. m.

Passengers to and from New York and Philadelphia go through without change of cars.

J. E. WOOTTEN,
General Manager

C. G. HANCOCK,
General Ticket Agent.

Jan. 14, 1876—tf.

DELAWARE, LACKAWANNA AND WESTERN RAILROAD.

BLOOMSBURG DIVISION.

Time-Table No. 39, Takes effect at 4:30 A. M MONDAY, JUNE 10, 1878.

NORTH.			STATIONS.	SOUTH.		
p.m.	p.m.	a.m.		a.m.	p.m.	p.m
9 30	4 12	9 46	Scranton	9 35	2 10	6 15
9 23			Bellevue		2 16	6 20
9 17		9 37	Taylorville	9 45	2 22	6 25
9 08		9 30	Lackawanna		2 30	6 33
8 58	3 51	9 21	Pittston	9 58	2 38	6 40
8 51	3 46	9 19	West Pittston		2 44	6 45
8 46	3 41	9 14	Wyoming	10 07	2 49	6 50
	12 41		Maltby		2 53	6 55
	12 36		Bennett		57	6 59
8 33	3 30	9 04	Kingston	10 18	3 05	7 10
8 13	3 10	8 44	Kingston	10 33	3 15	7 18
			Plymouth June.		3 10	7 18
8 23	3 20	8 55	Plymouth	10 29	3 15	7 25
			Avondale		3 21	7 35
8 12	3 12	8 47	Nanticoke	10 34	3 26	7 42
8 04	3 04	8 59	Hunlock's Creek	10 42	3 35	8 04
7 51	2 51	8 28	Shickshinny	10 55	3 50	8 25
7 38	2 39	8 17	Hick's Ferry	11 07	4 03	8 45
7 32	2 34	8 12	Beach Haven	11 13	4 10	8 55
7 25	2 28	8 06	Berwick	11 20	4 18	9 05
7 18			Briar Creek		4 25	7 15
7 14			Willow Grove		4 29	7 23
7 10			Lime Ridge		4 33	7 30
7 02	2 04	7 44	Espy	11 39	4 42	7 44
6 56	1 57	7 38	Bloomsburg	11 45	4 49	8 00
6 50	1 51	7 33	Rupert	11 51	4 55	8 32
6 45	1 46	7 29	Catawissa Bridge	11 57	5 00	8 50
6 27	1 27	7 11	Danville	12 18	5 18	8 21
			Chulasky		9 18	9 51
6 15			Cameron		5 30	9
6 00	1 00	6 45	Northumberland	12 45	5 45	9
p.m.	p.m.	a.m.		p.m.	p.m.	a.m

W. F. HALSTEAD, Supt.
Superintendent's Office, Scranton, June 10, 1878.

WAINWRIGHT & CO.,

WHOLESALE GROCERS,

PHILADELPHIA,

Dealers in

TEAS, SYRUPS, COFFEE, SUGAR, MOLASSES

RICE, SPICES, BICARB SODA, &C., &C.

N. E. Corner Second and Arch streets,

Orders will receive prompt attention.

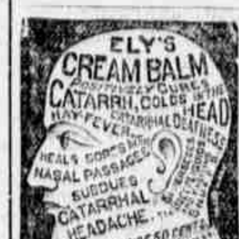

Directions For Catarrh Hay Fever, Cold in the head, &c., insert with little finger, a particle of the Balm into the nostrils; draw strong breaths through the nose. It will be absorbed, cleansing, and healing the diseased membrane.

For Deafness, Apply a particle into the ear.

ELY'S CREAM BALM

Having gained an enviable local reputation, displacing all other preparations in the vicinity of its discovery, is, on its merits alone, recognized as a wonderful remedy wherever known. A fair trial will convince the most skeptical of its curative powers. It effectually cleanses the nasal passages of Catarrhal virus, causing healthy secretions, allays inflammation and irritation, protects the membranal linings of the head from additional colds, completely heals the sores, and restores the sense of taste and smell. Beneficial results are realized by a few applications. A thorough treatment as directed will cure Catarrh. As a household remedy for cold in the head it is unequaled. The balm is easy to use and agreeable. Sold by druggists at 50 cents. On receipt of 50 cents will mail a package Send for circular, with full information.

ELY'S CREAM BALM CO., Owego, N. Y.

For sale in Bloomsburg by Moyer Bros., C. A. Kleim, N. J. Hendershott and J. H. Kinports and by Wholesale Druggists generally.

oct. 21, '80-1y d

HELP Yourselves by making money when a golden chance is offered, thereby always keeping poverty from your door. Those who always take advantage of the good chances for making money that are offered, generally become wealthy, while those who do not improve such chances remain in poverty. We want many women, boys and girls to work for us right in their own localities. The business will pay more than ten times ordinary wages. We furnish an expensive outfit and all that you need, free. No one who engages fails to make money very rapidly. You can devote your whole time to the work or only your spare moments Full information and all that is needed sent free Address STINSON & Co., Portland, Maine. oct. 15 '80-1y

JOB PRINTING
Neatly and cheaply executed at the COLUMBIAN Office.