SPRING FASHION.

SCENES AT STRAWBRIDGE & CLOTHIER'S SPRING OPENING.

Tuesday was announced as the opening of the season in ready made dresses, mantles and ladies' outside garments generally at Messrs. Strawbridge & Clothier's. Although the day opened with clouds and threatenings of rain, early in the forenoon Eighth street near Market was alive with ladies on their way to inspect the new spring styles. Passing in with the throng, we found ourselves in the midst of a brilliant scene. The spacious sales-room was arranged for the occasion with a display of tasteful garments, which could no fail to attract the attention and excite the interest of every lady.

The apartment was so well lighted that the effect of the numerous and varied costumes was most brilliant. Placed on stands, on elevated platforms, every detail of each particular suit of dress was opened to inspection, and thus revealed the exquisite and artistic skill of the modiste.

One feature which particularly impressed us was that while numbers of the garments were rich and beautiful in the extreme, and the general effect very striking, the prices were most moderate.

Messrs. Strawbridge & Clothier have been particularly fortunate in hitting the key-note of Philadelphia tas e the epithets elegant and appropriate being singularly applicable to all of their styles. Illustrative of this was a dress of olive-green silk and satin brocade of the sample shade. The skirt was artistically draped with the silk laid in folds diagonally across the front breadths and falling in sash ends behind, which were again caught up in graceful and bouffant loops. At the limit of the skirt there appeared a suspicion of scarlet knife blade pleating. The basque was in the tourist shape, and finished with cameo bu tons, each representing a differen figure.

A beautiful dress was of velvet striped grenadine. The basque was finished with long skirts or troupelands and heavily trimmed with a rich jet fringe. The underskirt was peculiar from a wide band of shirred satin which adorned it.

Amid the surtout styles one very noticable was of ecru corduroy over a skirt of satin novelty, ornamented in front with the new and fashionable tassels, called "pokes," or "spikes."

An imported dress of new Momie cloth was striking; the trimming was formed of intermixed white and blue silk bands.

A stylish custome was made of variegated Momie cloth and ecrue bunting, adorned with large pearl buttons.

MUSLIN AND GRENADINE DRESSES,

appeared in great variety. A lovely combination was of Satine and Yeddo cloths, trimmed with Mechlin lace. Of a delicate pink, this custome was both beautiful and servicable.

A dress of Indian muslin, interspersed with Breton lace and puffings, was truly beautiful, and one of linen de India, beautifully and profusly trimmed with Languedoc lace was greatly admired.

A charming custome of silk and grenadine, of the shape of ashes of rose, was relieved by alternate ruffles and puffings of the two materials.

One of the most admirable customes displayed was composed of gens de' arme brocade satin, slightly intermixed with silk of the same shade and draped with great elegance. Around the neck appeared a collar of the new and fashionable tint known as cashmere passementerie, a mixture of gold and iridescent beads

A suprising and beautiful novelty was a robe of delicate drab trimmed with blue satin. This satin was embroidered with palm leaf designs, and was thoroughly Oriental in its splendor.

Time scarcely sufficed to inspect all the elegant and becoming customes displayed and still

THE CHILDRENS AND MISSES DRESSES

remained to be examined. No house in Philadelphia has ever shown so great and beautiful a variety of lovely suits for children as were on exhibition at Messrs. Strawbridge & Clothier's on the occasion. Indeed though the house makes a speciality of such attire, it may fairly be said to have outdone itself this season.

An admirable plan has been adopted of grading the various styles of dresses in sizes according to the ages of the wearers. Thus a tourist suit for Misses from 12 to 16 years of age serves as a description of what may be obtained for young girls. The tourist blue silk skirt with ecrue Momie cloth over a touch all the details of this custome were worked out, its exquisite finish being greatly admired.

A Lucia polonaise of blue bronze and old gold novelty over a skirt of solid blue silk was a style adapted for misses aged from 10 to 16 years.

Still prettier was a custome for a child of 8. It was composed of coachman's drab Momie cloth, interspersed with silk and satin novelty in delicate shades of light blue and pink. This rich material was applied to the overdress with great effect, while the skirt was finished with three ruffles.

Another charming little girls dress was of pink cashmere and brocade satin combination, trimmed with Languedoc lace.

One of the most beautiful costumes shown was a coachman's design of drab Momie cloth. The front of the bodice was of scarlet satin, which extended as far as bretel side duche's lace, the limit of the skirt being defined by a narrow knife-blade plaiting of scarlet satin, while the whole was trimmed with duchess lace.

A child's imported suit was of light blue imperial bunting, with overdress of silk novelty in blue and gold. Special mention should be made of a cunning little suit of blue silk in combination with silk novelty for a child of five.

CHILDREN'S LACE DRESSES.

were shown in numerous styles. Among the most admired of these were the slips of Languedoc lace, with the ruffles of the same worn over light blue or pink silk underdresses. There were dresses of linen de India, richly trimmed with lace, and muslin dresses so richly trimmed with lace and puffings that the absence of color was quite forgotten in this rich effect.

A decided novelty for little children was the combination suit, representing a silk corded and lace or muslin embroidered underdress. These dainty little garments were in some cases slashed and laced at the sides with contrasting silk cords and tassels. They appeared in various shades and colors, some being of ecru or coachman's drab others in dark blue. One of the latter was made very effective by a border of silk plaid novelty.

A princess dress for a child, of pearl-colored Momie cloth, had a double plaited skirt with shirred drapery, while ribbon bows of a new plaid pattern adorned the waist, sleeves and skirt.

Coats for children were very beautiful. These were shown in great variety of styles, and being of light cloth and adorned with cords and tassels and handsome buttons, were quite jaunty.

INFANT'S WARDROBES

showed a great increase in elegance and variety. Robes and dresses, richly embroidered and magnificent cloaks attracted special attention. One very lovely cloak for an infant of very large size, of white cashmere, heavily embroidered in silk. It was lined throughout with silk and beautifully finished with silk fringe.

LADIES WRAPS AND MANTLES

almost formed a display by themselves, ranging in prices as hight as eighty and ninety dollars each. One specially beautiful style is known as the shawl shape. It is pointed at the back, and while it covers it does not impede the free use of the arms. It was made of Satin de Lyons and trimmed with a rich passementerie of jet and heavy silk fringe. Another, of the dolman shape somewhat modified, had an elegant fringe of jet with a black lace fichue at the neck.

A superb mantle of black satin de Lyons was trimmed with cashmere passementeric and lined throughout with old gold colored silk. Another still richer had a trimming and colors of cashmere passementerie and was lined with black silk. Mantles were shown in a variety of styles and eagerly saught after by the ladies.

All the materials used in the dresses and mantles which appeared at the opening are to be bought at Messrs. Strawbridge & Clothier's, whose dress and cloak-making departments are constantly kept busy reduplicating orders. The great conveinence of finding dress goods, trimmings and styles in one establishment is every year growing more and more popular, and this immense bazar in its spring opening affords an opportunity to ladies to make judicious selections.

The aspect of opening is always inspiring, but on this occasion it was undoubtedly so, owing to the concourse of elegantly attired ladies who thronged the salesrooms. All were interested in this first glimpse of the coming fashions, and even those who had no children to clothe paused to admire the beautiful array of little dresses which looked like a garden of flowers.

We omitted to mention.

THE ROMP SUIT FOR 1880

A novelty displayed for different ages which will be quite a boon to the young folks. It is made of some neutral tints of enduring material, such as Momie cloth crape, camel's hair or summer shoods, sits loosely to the figure and has a handsomely cut skirt. The application of colored silk cordings and elegant silk plad ribbon bows renders it exceedingly stylish.

The suits shown at the opening, though not generally of foreign importation, show all the beautiful effects commonly accredited to French taste. They are reasonable in price and adapted to all the requirements of fashionable life. Dinner, promenade and carriage dresses appear in great variety, as do tourists' costumes, home and sea side dresses. Wraps, coats, mantles, ect., make a large display. Indeed only a visit to this establishment can give a just idea of all the lovely and desirable garments on exhibition.

Philadelphia Press, April 7.

We are informed that after the above article was put into print the crowds of the afternoon and next day (Wednesday) exceeded all precedent and obliged the firm to continue the display one day longer than was intended in order to accomodate many friends of the house.

Such an auspicious opening indicates that the business of the season must be in proportion, but we understand that the firm's resources and arrangements are in proportion to any demand likely to be made upon them.

Grateful Women

None receive so much benefit, and none are so profoundly grateful and show such an interest in recommending Hop Bitters as women. It is the only remedy peculiarly adapted to the many ills the sex is almost universally subject to. Chills and fever, indigestion or deranged liver, constant or periodical sick headaches, weakness in the back or kidneys, pain in the shoulders and different parts of the body, a feeling of lassitude and despondency, are all readily removed by these bitters.

Always manage to live so as to leave something at death. A Chicago man of 98 years of age married the other day because he thought it far better to leave a widow than nothing.

CATARRH

A PHYSICIAN'S TESTIMONY.

30 Years a Physician. 12 Years a Sufferer. Tried Regular Remedies. Tried Patent Medicines. Permanently cured by

SANFORD'S RADICAL CURE.

MESSRS. WEEKS & POTTER.—Sirs: I have practised medicine for thirty years, and have been a sufferer myself for twelve years with Catarrh in the nasal passages, fauces and larynx. I have used everything in the materia medica without any permanent relief, until finally I was induced to try a patent medicine (something that we allopathists are very loth to do). I tried —— and divers others until I got hold of yours. I followed the directions to the letter, and am happy to say have had a permanent cure. Your RADICAL CURE is certainly a happy combination for the cure of that most unpleasant and dangerous of diseases.

Yours, respectfully,
D. W. GRAY, M. D.,
Of Dr. D. W. Gray & Son., Physicians and Druggists, Muscatine, Iowa.

MUSCATINE, IOWA, March 27, 1877.

The value of this remedy must not be overlooked in the cure of those

SYMPATHETIC DISEASES,

Affections of the Eye, Ear, Throat, Lungs and Bronchial Tubes which in many cases accompany a severe case of Catarrh. The inflamed and diseased condition of the mucous membrane is the cause of all these troubles; and until the system has been brought properly under the influence of the RADICAL CURE, perfect freedom from them cannot be reasonably expected.

It is but three years since SANFORD'S RADICAL CURE was placed before the public, but in that short time it has spread from Maine to California, and is everywhere acknowledged by druggists and physicians to be the most successful preparation for the thorough treatment of Catarrh ever compounded. The fact will be deemed of more importance when it is coupled with the statement that within five years over 200 different remedies for Catarrh have been placed on sale, and to-day, with one or two exceptions, their names cannot be recalled by the best-informed druggist. Advertising may succeed in forcing a few sales, but, unless the remedy possess undoubted specific medical properties, it is absolutely certain to fall into merited obscurity.

Each package of SANFORD'S RADICAL CURE contains Dr. Sanford's Improved Inhaling Tube, with full directions for its use in all cases. Price $1.00. Sold by all wholesale and retail druggists and dealers throughout the United States and Canadas. WEEKS & POTTER, General Agents and Wholesale Druggists, Boston, Mass.

COLLINS' VOLTAIC PLASTER

IS SIMPLY WONDERFUL.

KINGSTON, MINN., April 20, 1877.
I consider COLLINS' VOLTAIC PLASTER the best plaster I ever saw, and am recommending them to all.
C. McMORROW.

HUME, ILL., April 15, 1877.
It has done my boy more good than all other medicines. He now goes to school, for the first time in three years.
ELIZA JANE DUFFIELD.

EMMA, ILL., April 2, 1877.
I like the one I got well. They are the best plasters, no doubt, in the world. S. L. MCGILL.

ASH GROVE, MO., March 23, 1877.
Accept my thanks for the good derived from the two COLLINS' PLASTERS sent me some time ago. W. C. MOORE.

COLLINS' VOLTAIC PLASTER

for local pains, lameness, soreness, weakness, numbness, and inflammation of the lungs, liver, kidneys, spleen, bowels, bladder, heart, and muscles, is equal to an army of doctors and acres of plants and shrubs.

Price, 25 cents.

Sold by all Wholesale and Retail Druggists throughout the United States and Canadas, and by WEEKS & POTTER, Proprietors, Boston, Mass.

June 13, '79—ly.

NEW FIRM!

The well known C. B. WHITE, Proprietor of the ORANGEVILLE AGRICULTURAL WORKS,

has sold a half interest in the same to J. W. Conner. The company have repaired the works, and are prepared to accommodate all who want anything in the line of Aricultural Implements. They have just completed a new left hand White plow, which it possible, will beat the right hand. Also surface plows or jointers for the same. A new Thresher and Cleaner with centre shake of riddle shoe, called the

White Thresher and Cleaner,

with both lever and railway powers on a greatly improved plan. We manufacture LAND ROLLERS with cast iron heads, Corn Plows, double and single Cultivators, side hill Plows, Mill Castings. Turning of every description done with promptness. We keep constantly on hand a large assortment of Plow Shares for our own and many other plows that are used in the country. We will not be undersold in work or material of the same quality. All our work is warranted to give satisfaction, or the money refunded. WE DEFY COMPETITION. Farmers, and the public in general are requested to call and examine before purchasing elsewhere.

WHITE & CONNER,
ORANGEVILLE, PA.

Jan. 16, '80-ly

$300 A MONTH guaranteed. $12 a day at home made by the industrious. Capital not required; we will start you. Men, women, boys and girls make money faster at work for us than at anything else. The work is light and pleasant, and such as anyone can go right at. Those who are wise who see this notice will send us their addresses at once and see for themselves. Costly Outfit and terms free. Now is the time. Those already at work are laying up large sums of money. Address TRUE & CO., Augusta, Maine. oct 3, '79-ly

THE JOHNSON REVOLVING BOOK-CASE.

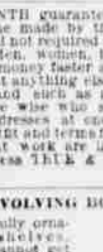

Made of iron, beautifully ornamented. Adjustable shelves. Cheap and strong. Cannot get out of order. Four sizes. Send for complete circular and price list. Send 25 cents for our new Illustrated Catalogue of School Merchandise. *Every Parent or Teacher should have it.*

BAKER, PRATT & CO.,
Headquarters for all School Supplies,
142 & 144 GRAND STREET, NEW YORK.
Sept 19, ly

PUBLIC SALE HAND BILLS
Printed at this Office
ON SHORTEST NOTICE AND AT THE MOST REASONABLE TERMS

Highest Medal at Vienna and Philadelphia.

E. & H. T. ANTHONY & CO.,

591 Broadway, New York.

Manufacturers, Importers & Dealers in

Velvet Frames, Albums, Graphoscopes.

STEREOSCOPES AND VIEWS

Engravings. Chromos. Photographs.

And kindred goods—Celebrities, Actresses, etc.,

PhotographMaterials

We are Headquarters for everything in the way of

Stereopticons and Magic Lanterns,

Each style being the best of its class in the market. Beautiful Photographic Transparencies of Statuary and Engravings for the window. Convex Glass. Manufacturers of Velvet Frames for Miniatures and Convex Glass Pictures.

Catalogues of Lanterns and slides, with directions for using, sent on receipt of ten cents.

jan 9, '80-ly

PROVERBS.	PROVERBS.
"For sinking spells, fits, dizziness, palpitation and low spirits, rely on Hop Bitters."	"$500 will be paid for a case that Hop Bitters will not cure or help."
"Read of, procure and use Hop Bitters, and you will be strong, healthy and happy."	"Hop Bitters builds up, strengthens and cures continually from the first dose."
"Ladies, do you want to be strong, healthy and beautiful? Then use Hop Bitters."	"Kidney and Urinary complaints of all kinds permanently cured by Hop Bitters."
"The greatest appetizer, stomach, blood and liver regulator—Hop Bitters."	Hop Cough Cure is the sweetest, safest and best. Ask children.
"Clergymen, Lawyers, Editors, Bankers and Ladies need Hop Bitters daily."	The Hop Pad for Stomach, Liver and Kidneys is superior to all others. Ask Druggists.
"Hop Bitters has restored to sobriety and health, perfect wrecks from intemperance."	D. I. C. is an absolute and irresistible cure for drunkenness, use of opium, tobacco and narcotics.
"Sour stomach, sick headache and dizziness, Hop Bitters cures with a few doses."	All above sold by druggists. Hop Bitters Manufacturing Co., Rochester, N. Y.
Send for	Circular.

May 2, '79-tf.

This remarkable medicine will cure Spavins, Splint, Curb, Callous, &c., or any enlargement, and will remove the bunch without blistering or causing a sore. No remedy ever discovered equals it for certainty of action in stopping the lameness and removing the bunch. Price $1.00. Send for illustrated circular giving positive proof, and your nearest agent's address. Kendall's Spavin Cure is sold by Druggists, or sent by Dr. B. J. Kendall & Co., Enosburg Falls, Vermont.

MOYER BROTHERS, Bloomsburg, Pa.

SPEER'S

PORT GRAPE WINE

Used in the principal Churches for Communion purposes.

EXCELLENT FOR LADIES AND WEAKLY PERSONS AND THE AGED.

Speer's Port Grape Wine!

FOUR YEARS OLD.

This Celebrated Native Wine is made from the juice of the Oporto Grape, raised in this county

Its Invaluable

Tonic and Strengthening Poperties

are unsurpassed by any other Native Wine. Being the pure juice of the Grape, produced under Mr. Speer's own personal supervision, its purity and genuineness are guaranteed. The youngest child may partake of its generous qualities, and the weakest invalid use it to advantage. It is particularly beneficial to the aged and debilitated, and suited to the various ailments that affect the weaker sex. It is in every respect A WINE TO BE RELIED ON.

SPEER'S

P. J. Sherry.

The P. J. SHERRY is a Wine of Superior Character, and partakes of the golden qualities of the grape from which it is made. For Purity, Richness, Flavor and Medicinal Properties, it will be found unexcelled.

SPEER'S

P. J. Brandy.

This BRANDY stands unrivaled in this Country being far superior for medicinal purposes.

IT IS A PURE distillation from the grape and contains valuable medicinal properties.

It has a delicate flavor, similar to that of the grapes from which it is distilled, and is in great favor among first-class families.

See that the signature of ALFRED SPEER, Passaic N. J., is over the cork of each bottle.

SOLD BY C. A. KLEIM.

June 27, 1879-tf

CAPABLE MEN WANTED To solicit orders for our Nursery stock. Men of integrity, good habits, energy and fair business capacity can easily acquire a knowledge of the business, must give entire attention to the work and be able to go to any part of their own or adjoining counties. PERMANENT EMPLOYMENT, GOOD PAY AND EXPENSES.

Give age, previous occupation, and references. Address, W. G. CHASE & Co., 10 N. Merrick St., Philadelphia. w&c april 9, 4w

NEW CURE, Consumption & Asthma. Never yet failed. Address with stamp "HOME," Frostburg, Md. feb.6, '80-1 w&co

OPIUM Morphine Habit cured in 10 to 20 days. No pay till cured. Dr. J. STEPHENS, Lebanon, O. w&co april 2, '80-ly

PIANOS $150 to $400.—All strictly first-class. Sold at Wholesale Factory prices. Hi best Honors at Centennial Exhibition. Mathushek's scale for Square Grands. Finest Uprights in America—12,000 in use. Catalogue of 48 pages free. JUBILEE ORGANS, the best in the world. An 8 stop organ only $65; 13 stops, $97—Circular free. All sent on 15 days trial—freight free if unsatisfactory. Factory 57th street and 10th Avenue. SHEET MUSIC at ⅓ price. Catalogue of 3,000 choice pieces sent for 3c stamp. ORGANS Address MENDELSSOHN PIANO CO., Box 2058, N. Y. april 2, '80-3m w&co

A VALUABLE BOOK FREE.

"A treatise on Chronic Diseases," embracing Catarrh, Throat, Lungs, Heart, Stomach, Liver, Kidneys, Urinary and Female Diseases; also Piles; sent free to any address. Every sufferer from these diseases can be cured. Send for this book to the undersigned, a physician of large experience, endorsed by hundreds of leading citizens who testify to his skill. Send stamp to pay postage to C. E. Livingston, M. D., 216½ Superior street, Toledo, Ohio.

april 2, '80-ly w&co

THE GREAT MEXICAN REMEDY.

Thousands suffering from Dyspepsia, Habitual Costiveness, Liver and Kidney Complaints, Scrofula and kindred diseases, will hail with delight this new and wonderful discovery, which as a disease conqueror and health restorer, has no equal in modern medicine. The Great Mexican Remedy was first introduced into California in 1879, where in a few months it effected so many wonderful cures as to create a demand for the medicine from Maine to Florida. It is the only medicine in the world compounded from the native plants, roots and herbs of Mexico. It cures all Humors, from the worst Scrofula, to a common blotch, pimple, or eruption, while it clears and beautifies the complexion. In diseases of the Stomach, Blood, Liver and Kidneys, it has permanently cured thousands of hopeless cases where all other known remedies had failed. One dose will cure any case of Sick Headache. Two doses will break up any ordinary cough or cold. Persons suffering with Heartburn, Waterbrash, Sour Stomach, Billiousness, Costiveness, Piles, Palpitation of the Heart, Low Spirits, and kindred affections, will find the Mexican remedy a swift and sure relief. The genuine is placed before the public, under the following name:

Herbaline Bitters the Great Mexican Remedy.

Call on your druggist and get a bottle of the Mexican Remedy, and convince yourself that it is the Best Medicine in the World.

The trade supplied by John Keeshan, Wholesale Druggist, N. W. corner 6th and Walnut streets, Cincinnati, O.

General Agent for the United States.
april 2, 1880-ly w&co

CURES DYSPEPSIA DR. CLARK CURES LIVER DISEASES

JOHNSON'S

Indian Blood Syrup.

LABORATORY,
77 W. 3d St., New York City
LATE OF JERSEY CITY.

[TRADE MARK.]

CURES Dyspepsia, Liver Diseases, Fever & Ague, Rheumatism, Dropsy, Heart Disease, Biliousness, Nervous Debility, etc.

The Best REMEDY KNOWN to Man!

70,000 AGENTS HAVE SOLD SINCE 1870

9.000.000 Bottles.

This Syrup Possesses Varied Properties.

It stimulates the Ptyaline in the Saliva, which converts the starch and sugar of the food into glucose. A deficiency in Ptyaline causes Wind and Souring of the food in the stomach. If the medicine is taken immediately after eating the fermentation of food is prevented.

It acts upon the Liver.
It acts upon the Kidneys.
It Regulates the Bowels
It Purifies the Blood.
It Quiets the Nervous System.
It Promotes Digestion.
It Nourishes, Strengthens and Invigorates.
It carries off the Old Blood and makes new.
It opens the pores of the skin and induces Healthy Perspiration.

It neutralizes the hereditary taint, or poison in the blood, which generates Scrofula, Erysipelas, and all manner of skin diseases and internal humors.

There are no spirits employed in its manufacture, and it can be taken by the most delicate babe, or by the aged and feeble, *care only being required in attention to directions.*

PRICE OF LARGE BOTTLES, - $1.00
PRICE OF SMALL BOTTLES, - - 50

Read the VOLUNTARY TESTIMONIALS of Persons who have been CURED by the use of the BLOOD PURIFIER.

Best Medicine Ever Used.

Eaton, Wyoming county, Pa.
Dear Sir:—I had been troubled for a long time with a Pain in my Stomach, and found no relief until I began using your Indian Blood Syrup. I find it the best medicine in use, and I can recommend it to all, old and young. It saves many dollars in doctors' bills, and one large bottle did me more good than five dollars worth of other medicine.
Mariam La barr.

An Astonishing Cure.

Monroe, Wyoming county, Pa.
Dear Sir:—I had been afflicted with a Cough, Loss of Appetite and Dyspepsia for ten years. I could not properly attend to my business, and hearing of your justly celebrated Indian Blood Syrup, I resolved to try it, which I did, and in a short time was much improved. I now have a good Appetite, and have enjoyed good health ever since I commenced its use.
J. Labarr.

Sick Headache Cured.

Bowman's Creek, Wyoming county, Pa.
Dear Sir:—I had Sick Headache and by the use of your Indian Blood Syrup I was greatly relieved. I recommend all to try its valuable properties.
J. W. Burnett.

The Remedy did more than she Expected.

Newberry, Lycoming county, Pa.
Dear Sir:—The Indian Blood Syrup did more than I expected it would and it has cured me of Liver Complaint. I use it as a Medicine and would not be without it.
Mrs. Mary Charman.

Headache and Dizziness.

Williamsport, Lycoming county, Pa.
Dear Sir:—Your Indian Blood Syrup has cured me of Headache, Dizziness and Loss of Appetite, so that I am now able to work in my factory. My wife derived more benefit from its use than from any other medicine.
Henry Russel.

Would not be Without it.

Williamsport, Lycoming county, Pa.
Dear Sir:—The Indian Blood Syrup is the Best I ever used and I would not be without it. It is good for all complaints.
John Burkhart.

Diseases of the Stomach.

Eaton, Wyoming county, Pa.
Dear Sir:—This is to certify that I had a Weak Stomach and could eat no meat or any hearty food whatever. By a friend's advice I commenced the use of your Indian Blood Syrup, which after a short trial, effectually relieved me and I can now eat anything I choose. Your Syrup gives universal satisfaction.
Elizabeth Hadsall.

All that it is recommended to be.

Opera House, Columbia, Pa.
Dear Sir:—I have used your excellent Indian Blood Syrup and it has proven just as represented. I can recommend it to all.
Wm. Rochow,
Wholesale Merchant, 5th street.

Unanimous Recommendation.

The following add their testimony for the Indian Blood Syrup:
H. E. Greaff, engineer P R R.
J. G. Smith, at Baldwins Steel Works.
Mrs. Snyder, of Columbia.
A. Breber, of Washingtonburgh.
John Kenys, of Safe Harbor.

Would not be Without it.

Benton, Columbia county, Pa.
Dear Sir:—I have used your excellent INDIAN BLOOD SYRUP and have received much benefit therefrom. I could not get along without it.
Mrs. Barber.

Never Fails to Cure.

East Lemon, Wyoming Co. Pa.
Dear Sir:—I was sick for three years, and under professional treatment most of the time without being benefited. At last I was induced to try your INDIAN BLOOD SYRUP and after a short trial, I found myself in better health than I had been for six years.
Mrs. Theron Ball.

Sure Cure for Liver Complaint.

Rohrsburg, Columbia Co. Pa.
Dear Sir:—This is to certify that your INDIAN BLOOD SYRUP has been used by me, for Liver Complaint, which had been troubling me for a long time. I derived more benefit from the use of the Syrup than from any other medicine. I heartily recommend it, and advise all sufferers to give it a trial.
I. P. Smith.

Loss of Appetite.

Rohrsburg, Columbia county Pa.
Dear Sir:—I have used your excellent INDIAN BLOOD SYRUP for Loss of Appetite and Weakness of the Stomach, with very beneficial results. I believe your medicine to be the greatest blood purifier known, and advise all who may be suffering as I was to give it a speedy trial.
Mrs. E Avery.

Pains in Shoulders.

Rohrsburg, Columbia county, Pa.
Dear Sir:—This is to certify that your INDIAN BLOOD SYRUP has greatly relieved me of Pains in the Shoulder and Chest, which I had been afflicted with for years. I recommend it very highly.
Mrs. Mary Welsh.

Kidney Complaint.

Bear Gap, Columbia County, Pa.
Dear Sir:—My Father has been suffering with Kidney Complaint for a long time and had been under doctors' treatment, but the doctors could not effect a cure. I have been subject to a Numbness and Weakness in my Left Arm. We obtained some of your invaluable INDIAN BLOOD SYRUP from your Agent, Wm. H. Potter, and it has cured my father completely, and my arm is much better. It does not trouble me half so much. Your medicine is excellent.
Josiah John.

Female Complaints.

Bear Gap, Columbia county, Pa.
Dear Sir:—This is to certify that I purchased some of your INDIAN BLOOD SYRUP for my wife for Inflammation and Female Complaint, and it has given her relief.
J K Herner.

Best Medicine Ever Used.

Bear Gap, Columbia county, Pa.
Dear Sir:—My little son was troubled with his water passing from him constantly, day and night. I consulted two doctors and gave him medicine, but without effect. I bought some of your celebrated INDIAN BLOOD SYRUP, a short trial of which, cured him.
Lambert Camp.

Dyspepsia and Indigestion.

Numida, Columbia County, Pa.
Dear Sir:—For many years my wife was afflicted with Dyspepsia, and we spent considerable money without receiving benefit. We procured some of your INDIAN BLOOD SYRUP and she began to improve in health from the time she commenced its use.
Solomon D Snyder.

Liver Complaint.

Centralia, Columbia Co. Pa.
Dear Sir:—This is to certify that I was unwell and could scarcely attend to my work. I think my Liver was affected. I procured some of your INDIAN BLOOD SYRUP and now, after a short trial, feel like a new man. I recommend its use to all.
Daniel Goodman.

Dyspepsia and Neuralgia.

Hyde Park, Luzerne Co., Pa.
Dear Sir:—Your valuable INDIAN BLOOD SYRUP has effected a permanent cure in my case. I had been afflicted with the Dyspepsia and Neuralgia, but am now entirely well.
Mrs. John Thornton.

Bilious Stomach Cured.

Hyde Park, Luzerne Co., Pa.
Dear Sir:—I have been troubled with Bilious Complaint and by the use of your INDIAN BLOOD SYRUP it has effectually cured me.
John N Williams.

Dyspepsia Cured.

Hyde Park, Luzerne Co., Pa.
Dear Sir:—Your valuable INDIAN BLOOD SYRUP has cured me of Dyspepsia.
Mrs. S B Adkins.

Liver Complaint.

Hyde Park, Luzerne Co., Pa.
Dear Sir:—I have been troubled with Liver Complaint, but I was permanently cured by using your valuable INDIAN BLOOD SYRUP.
Mrs. G F Burlingame.

Dec 12, 1879-ly w&co

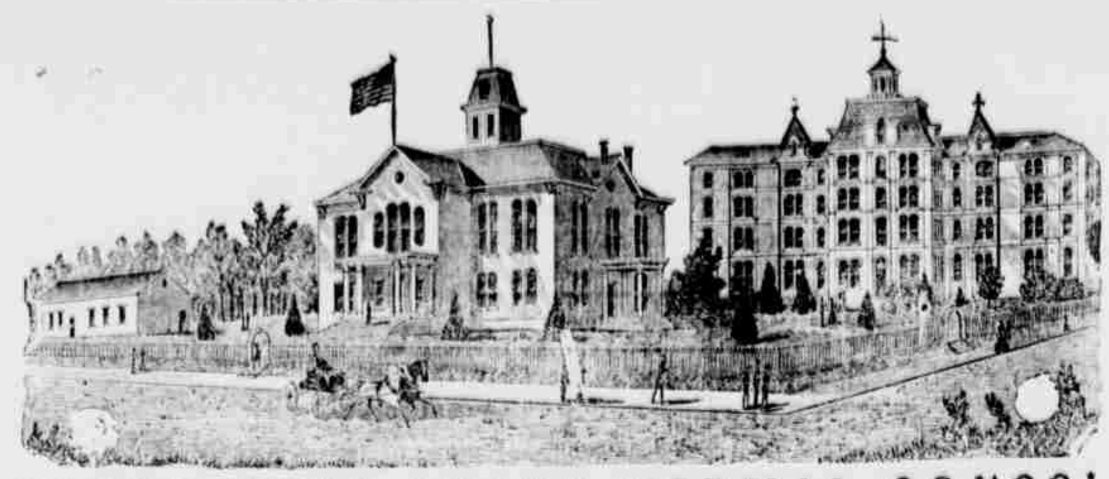

BLOOMSBURG STATE NORMAL SCHOOL

SIXTH NORMAL SCHOOL DISTRICT.

Bloomsburg, Columbia County, Pennsylvania.

Rev. D. J. WALLER, Jr., A. M., Principal.

THIS SCHOOL, as at present constituted, offers the very best facilities for Professional and Classical learning.
Buildings spacious, inviting and commodious; completely heated by steam, well ventilated, lighted by gas, and furnished with a bountiful supply of pure, soft spring water.
Location healthful, and easy of access. Teachers experienced, efficient, and alive to their work. Discipline, firm but kind, uniform and thorough. Expenses moderate. Fifty cents a week deduction to all expecting to teach. Students admitted at any time. Rooms reserved when desired.
Courses of study prescribed by the State:

I. Model School. II. Preparatory. III. Elementary. IV. Classical.

Adjunct Courses: I. Academic. II. Commercial. III. Course in Music. IV. Course in Art. V. Course in Physical Culture.

The Elementary, Scientific and Classical Courses are PROFESSIONAL, and Students graduating therein, receive State Diplomas, conferring the following corresponding Degrees: Master of the Elements; Master of the Sciences; Master of the Classics. Graduates in the other Courses receive Normal Certificates of their attainments, signed by the Officers of the Board of Trustees.
The course of study prescribed by the State is liberal, and the Scientific and Classical courses are not inferior to those of our best Colleges.
The State requires a higher order of citizenship. The times demand it. It is one of the prime objects of this School to help to secure it, by furnishing intelligent and efficient Teachers for her Schools. To this end it solicits young persons of good abilities and good purposes,—those who desire to improve their time and their talents, as students. To all such it promises aid in developing their powers, and abundant opportunities for well paid labor after leaving school. For Catalogue, address the Principal.

HON. WILLIAM ELWELL, President Board of Trustees. F. P. BILLMYER, Secretary.
Sept. 8, '76.

THE PULLEY SUSPENDER,

OR,

ARGOSY BRACE.

Some Reasons why these Suspenders are better than others.

1st. They contain no rubber.

2d. They will wear longer than any other suspenders.

3d. The cords run over pulleys, and consequently there can be no chafing or wearing them out.

4th. There can be no strain on any of the buttons, it being the only self-adjusting suspender in the world.

FOR SALE BY

DAVID LOWENBERG.

Merchant Tailor and Gents' Outfitter,

Bloomsburg, Pa.

NICHOLS, SHEPARD & CO. Battle Creek, Mich.
Established in 1848.
ORIGINAL AND ONLY GENUINE

"VIBRATOR"

Threshing Machinery and Portable and Traction Engines.

THE STANDARD of excellence throughout the Grain-Raising World.
MATCHLESS for Grain-Saving, Time-Saving, Perfect Cleaning, Rapid and Thorough Work.
INCOMPARABLE in Quality of Material, Perfection of Parts, Thorough Workmanship, Elegant Finish, and Beauty of Model.
MARVELOUS for vastly superior work in all kinds of Grain, and universally known as the only successful Thresher in Flax, Timothy, Clover, and all other Seeds.
Astonishingly Durable and wonderfully simple, using less than half the usual gears and belts.
PORTABLE, TRACTION, and STRAW-BURNING STEAM-ENGINES, with special features of Power, Durability, Safety, Economy, and Beauty entirely unknown in other makes. Steam-Power Outfits and Steam-Power Separators a specialty. Four sizes of Separators, from six to twelve horse power; also two styles Improved Mounted Horse Powers.
Thirty-Two Years of Prosperous and Continuous Business by this house, without change of name, location, or management, furnishes a strong guarantee for superior goods and honorable dealing.

CAUTION! The wonderful success and popularity of our VIBRATOR Machinery has driven other machines to the wall; hence various makers are now attempting to build and palm off inferior and mongrel imitations of our famous goods.

BE NOT DECEIVED

by such experimental and worthless machinery. If you buy at all, get the "Original" and the "Genuine" from us.
For full particulars call on our dealers, or write to us for Illustrated Circulars, which we mail free. Address
NICHOLS, SHEPARD & CO., Battle Creek, Mich.
April 2, 1880—17w

M. C. SLOAN & BRO.

BLOOMSBURG, PA.

Manufacturers of

Carriages, Buggies, Phaetons, Sleighs,

PLATFORM WAGONS, &c.

First-class work always on hand.

REPAIRING NEATLY DONE.

Prices reduced to suit the times.

COOLEY CREAMER.

GOLD MEDAL, PARIS, 1879.

BUTTER made by this process awarded SWEEPSTAKES at International Dairy Fair, 1878, and GOLD MEDAL and FIRST PREMIUM at same Fair 1879. FIRST PREMIUM at Royal Agricultural Exhibition, London, 1879.
It requires no milk-room.
It raises all of cream between milkings.
It affords better ventilation.
It requires less labor.
It is more thoroughly made.
It is cheaper, and gives better satisfaction than any other way of setting milk.
THE BUTTER MADE BY THIS SYSTEM IS EXCELLED IN KEEPING QUALITIES.
VERMONT FARM MACHINE CO.,
Bellows Falls, V.

feb 13, 17w

$1500 TO $6000 A YEAR, or $5 to $20 a day in your own locality. No risk. Women do as well as men. Many make more than the amount stated above. No one can fail to make money fast. Any one can do the work. You can make from 50 cents to $2 an hour by devoting your evenings and spare time to the business. It costs nothing to try the business. Nothing like it for money making ever offered before. Business pleasant and strictly honorable. Reader, if you want to know all about the best paying business before the public, send us your address and we will send you full particulars and private terms free; samples worth $5 also free; you can then make up your mind for yourself. Address GEORGE STINSON & CO., Portland, Maine. oct 3, '79-ly

ESPY PLANING MILL.

The undersigned lessee of the Espy Planing Mill, is prepared to do all kinds of mill work.

Doors, Frames, Sash, Blinds, etc.

made to order on short notice. Satisfaction guaranteed.

CHARLES KRUG,
Bloomsburg, Pa

$66 A WEEK in your own town, and no capital risked. You can give the business a trial without expense. The best opportunity ever offered for those willing to work. You should try nothing else until you see for yourself what you can do at the business we offer. No room to explain here. You can devote all your time or only your spare time to the business, and make great pay for every hour that you work. Women make as much as men. Send for special private terms and particulars, which we mail free. $5 Outfit free. Don't complain of hard times while you have such a chance. Address H. HALLETT & CO., Portland Maine.

oct 3, '79-ly

THE WHITE SEWING MACHINE.

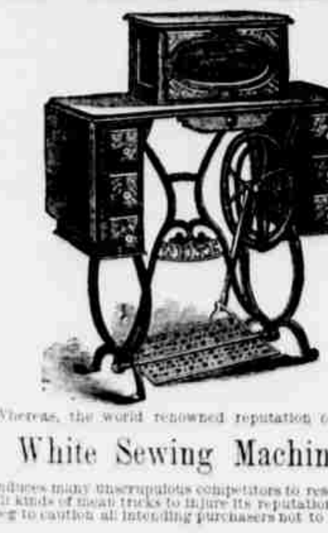

Whereas, the world renowned reputation of the

White Sewing Machine

induces many unscrupulous competitors to resort to all kinds of mean tricks to injure its reputation, we beg to caution all intending purchasers not to buy a

WHITE MACHINE

except from its regular authorized dealers, who will be sustained by the following warranty.

WE WARRANT THE NATURAL WEAR AND TEAR OF THE

White Shuttle Sewing Machine,

PLATE NUMBER 103339 FOR FAMILY PURPOSES, AND HEREBY AGREE TO KEEP THE SAME IN REPAIR FOR THE TERM OF FIVE YEARS FROM THIS DATE, FREE OF CHARGE.

This warranty excepts the breakage of needles bobbins and shuttles.

This warranty will not be sustained unless the plate number above given corresponds with the number on the shuttle race slide. Beware of defaced or altered numbers.

WHITE SEWING MACHINE CO.

The "WHITE" Shuttle Sewing Machine

HAS GREATER CAPACITY than any other family Sewing Machine for doing every variety of work.

J. SALTZER, General Agent,
Bloomsburg, Pa.

Oct. 3, '79-ly.

THIS PAPER IS KEPT ON FILE AT THE OFFICE OF

N. W. AYER & SON ADVERTISING AGENTS,
TIMES BUILDING PHILADELPHIA
Cor. Chestnut and Eighth Sts.
Who receive Advertisements for this Paper.
ESTIMATES at Lowest Cash Rates free for Newspaper Advertising.
Send 25c. for AYER & SON'S MANUAL.

JOB PRINTING
Neatly and cheaply executed at the COLUMBIAN Office.

Weaver & Co's Ads

DeWITT'S PILE REMEDY.

TRADE MARK

Cannot be excelled for the cure of Blind, Bleeding, Ulcerated, Protruding and Itching Piles.

We guarantee it in every case, matters not of how long standing or how deeply rooted. It gives instant relief, and cures the worst cases [illegible]

JACOB WALTZ, General agent for U. S. and Canadas 153 Franklin St., Baltimore, Md.
All genuine have trade mark and signature of Dr. J. W. De Witt on wrapper.

sept. 19, '79-ly. J w & co.

CANCER INSTITUTE.

AURORA ILL.

Established in 1872 for the cure of Cancer, Tumors, Ulcers, Scrofula, and Skin Diseases, without the use of knife or loss of blood and little pain. For information, circulars and references, address Dr. F. L. POND, Aurora, Kane Co., Ill.

sept. 19, '79-ly. J w & co.

THIS NEW ELASTIC TRUSS

Has a Pad differing from all others, is cup-shape, with Self-Adjusting Ball in center, adapts itself to all positions of the body, while the BALL in the cup PRESSES BACK the INTESTINES JUST AS A PERSON WOULD WITH THE FINGER. With light pressure the Hernia is held securely day and night, and a radical cure certain. It is easy, durable and cheap. Sent by mail. Circulars free.

Eggleston Truss Co., Chicago, Ill.,

sept. 19, '79-ly. J w & co.

CONSUMPTION

can be cured by the continued use of Osmun's Cod Liver Oil and Lacto Phosphate of Lime, a cure for Consumption, Coughs, Colds, Asthma, Bronchitis, and all Scrofulous diseases. Ask your druggist for Osmun's and take no other. If he has not got it, I will send 1 bottle anywhere on receipt of $1. Send for Circular. CHAS. A. OSMUN,
13 Seventh Avenue, New York.
Nov 21, '79.-6m J w & co.

OPIUM HABIT

Cured Painlessly.

The medicine sold for a small margin above the cost of compounding. All cases treated by special prescription. For full particulars address the Discoverer,

DR. S. B. COLLINS, or
Mrs. S. B. Collins, La Porte Ind
feb 6-6m w&co

$55.66 AGENTS PROFIT PER WEEK. Will prove it or forfeit $500. $4 outfit free. E. G. RIDEOUT & CO., 218 Fulton Street New York, N. Y. jw & co feb 20-4m

3 MONTHS for 10 cts. Large, Illustrated paper COMMON PEOPLE. A year, $1.00 AGENTS WANTED. H. L. HASTINGS, 47 Cornhill Boston, Mass.
feb 13, 4m. w&c

THUNDER

Lightning, Wind and Rain, you will never have such a chance again. We have the best large size, Improved Rubber Roll Clothes Wringer in the world, selling at less than half price. Good reference guaranteed. Everybody "red hot" to get one! No competition: The best chance of your life time to Make Money. Samples, $2.50. Circulars and full particulars free. Agents willing to be convinced, address, PARAGON WRINGER CO., New Bedford, Mass.

w March 19, 3m.

PENSIONS

obtained for disabled soldiers, from date of discharge, if application is filed before July 1st, 1880. Pensions increased. Send postage for new laws, blanks, and instructions. Address,
W. C. BERINGER & Co.,
Pittsburg, Pa., or Washington, D. C.
Oldest Claim Agency in the United States.
w March 19, 2m.

PENSIONS.

New Law. Thousands of Soldiers and heirs entitled. Pensions date back to discharge or death. Time limited. Any disability now existing contracted in line of duty, when proved, gives pensions. Thousands are still entitled to bounty. Thousands who are drawing pensions are entitled to increase. Send two stamps for summary of Pensions and bounty acts. By permission we refer to the following parties in Indianapolis, as to our standing: R. F. Kennedy, Pres. Central bank; W. R. Holloway, Postmaster; Hon. J. B. Julian, ex-Judge circuit court; Fred Baggs, Col. Int. Rev; Hon. J. C. Denney, ex-Att'y. Gen. Indiana Banking Co.
P. H. FITZGERALD & CO.,
Either Box C, Washington, D. C., or Indianapolis, Ind. w&co april 2, '80-5w

FARMERS, LOOK HERE!!

Champion of the West

DOUBLE SHAKE

Fanning-Mill.

SIMPLE! DURABLE!!

IT HAS NO EQUAL!

This Mill will take every grain of Cockle and Chess out of Seed Wheat; all the Sorrel out of Timothy Seed, and all the Plantain Seed out of Clover Seed.

This Mill has two Shoes working in opposite directions; has More Screen Surface than the old fashioned mills, and will go in a door three feet wide.

Send stamp for prices. Agents wanted.

Address,

W. I. BROWN, Manufacturer,

NEW LISBON, OHIO.

April 9, 1m w&c

PENSIONS!

New Laws. Thousands entitled. Every soldier even slightly disabled, by wounds, disease, or accident, entitled to pension, dating back to day of discharge. Even the loss of a finger or toe, entitles to pension. Also, all widows and dependent parents and minors, entitled. Time limited. Apply at once. Many pensioners now entitled to increase. Bounty yet due to thousands. Land cases settled. Patents procured for inventors. Fees fixed by law. Send two stamps for new laws, blanks and instructions to R. H. GELSTON & CO., Pension and Patent Attorneys Lock Box 725, Washington, D. C.
w&c april 9, 4w

WARNER'S

SAFE REMEDIES

Warner's Safe Kidney and Liver Cure,

(Formerly Dr. Craig's Kidney Cure.)

A vegetable preparation and the only sure remedy in the world for Bright's Disease, Diabetes, and ALL Kidney, Liver, and Urinary Diseases.

Testimonials of the highest order in proof of these statements.

For the cure of Diabetes, call for Warner's Safe Diabetes Cure.

For the cure of Bright's and the other diseases, call for Warner's Safe Kidney and Liver Cure.

WARNER'S SAFE BITTERS.

It is the best Blood Purifier, and stimulates every function to more healthful action, and is thus a benefit in all diseases.

It cures Scrofulous and other Skin Eruptions and Diseases, including Cancers, Ulcers, and other Sores.

Dyspepsia, Weakness of the Stomach, Constipation, Dizziness, General Debility, etc., are cured by the Safe Bitters. It is unequaled as an appetizer and regular tonic.

Bottles of two sizes; prices, 50c. and $1.00.

WARNER'S SAFE NERVINE

Quickly gives Rest and Sleep to the suffering, cures Headache and Neuralgia, prevents Epileptic Fits, and relieves Nervous Prostration brought on by excessive drink, over-work, mental shocks, and other causes.

Powerful as it is to stop pain and soothe disturbed Nerves, it never injures the system, whether taken in small or large doses.

Bottles of two sizes; prices, 50c. and $1.00.

WARNER'S SAFE PILLS

Are an immediate and active stimulus for a Torpid Liver, and cure Costiveness, Dyspepsia, Biliousness, Bilious Diarrhoea, Malaria, Fever and Ague, and should be used whenever the bowels do not operate freely and regularly.

No other Pills require such small doses for thorough work. Price 25 cts. a box.

Warner's Safe Remedies are sold by Druggists & Dealers in Medicine everywhere.

SAFE KIDNEY & LIVER CURE
SAFE DIABETES CURE
SAFE BITTERS
SAFE NERVINE
SAFE PILLS
READ! SAVE THYSELF

H. H. Warner & Co.,
Proprietors,
ROCHESTER, N. Y.
Send for Pamphlet and Testimonials.

Oct. 31, 1879.-ly F&Bros.

RAIL ROAD TIME TABLES

NORTHERN CENTRAL RAILWAY.

WINTER TIME TABLE.

On and after Sunday, June 29, 1879, the trains on the Philadelphia & Erie Railroad Division will run as follows:

WESTWARD.

Erie Mail leaves Philadelphia	[illegible]
" " Harrisburg	[illegible]
" " Williamsport	[illegible]
" " Jersey Shore	[illegible]
" " Lock Haven	[illegible]
" " Renovo	[illegible]
" arrive at Erie	[illegible]
Niagara Express leaves Philadelphia	[illegible]
" " Harrisburg	[illegible]
" arr. at Williamsport	[illegible]
" " Lock Haven	[illegible]
Fast Line leaves Philadelphia	[illegible]
" " Harrisburg	[illegible]
" arrive at Williamsport	[illegible]
" " Lock Haven	[illegible]

EASTWARD.

Pacific Express leaves Lock Haven	[illegible]
" " Jersey Shore	[illegible]
" " Williamsport	[illegible]
" arrive at Harrisburg	[illegible]
" " Philadelphia	[illegible]
Day Express leaves	
" " Lock Haven	[illegible]
" " Williamsport	[illegible]
" arrive at Harrisburg	[illegible]
" " Philadelphia	[illegible]
Erie Mail leaves Renovo	[illegible]
" " Lock Haven	[illegible]
" " Williamsport	[illegible]
" arrives at Harrisburg	[illegible]
" " Philadelphia	[illegible]
Fast Line leaves Williamsport	[illegible]
" arrives at Harrisburg	[illegible]
" " Philadelphia	[illegible]

Erie Mail west and Day Express East make close connections at Northumberland with L. & B. R. R. trains for Wilkesbarre and Scranton.

Erie Mail West, Niagara Express West and Fast Line West make close connection at Williamsport with N. C. R. W. trains north.

Niagara Express West and Day Express East make close connection at Lock Haven with B. E. V. R. R. trains.

Erie Mail east and West connect at Erie with trains on L. S. & M. S. R. R.; at Corry with O. C. & A. V. R. R.; at Emporium with B. N. Y. & P. R. R., and at Driftwood with A. V. R. R.

Parlor cars will run between Philadelphia and Williamsport on Niagara Express west, and Day Express East. Sleeping cars on all night trains.

WM. A. BALDWIN,
General Supt.

NORTHERN CENTRAL RAILWAY COMPANY.

On and after November 20th, 1878, trains will leave Sunbury as follows:

NORTHWARD.

Erie Mail 5.20 a. m., arrive Elmira........ [illegible]
" Canandaigua........ [illegible]
Rochester........ [illegible]
Niagara........ [illegible]
Renovo accommodation 11.10 a. m. arrive Williamsport 12.55 p. m.
Elmira Mail 4.15 a. m., arrive Elmira 10.20 a. m.
Buffalo Express 7.15 a. m. arrive Buffalo 8.50 a. m.

SOUTHWARD.

Buffalo Express 2.50 a. m. arrive Harrisburg [illegible]
" Baltimore [illegible]
Elmira Mail 11.15 a. m., arrive Harrisburg [illegible]
" Washington [illegible]
" Baltimore [illegible]
" Washington [illegible]
Harrisburg accommodation [illegible]
burg 10.50 p. m.
arrive Baltimore [illegible]
" Washington [illegible]
Erie Mail 12.55 a. m. arrive Harrisburg 3.05 a. m.
" Baltimore 5.40
" Washington 10.35
All daily except Sunday.

D. M. BOYD, Jr., General Passenger Agt.
A. J. CASSATT, General Manager.

PHILADELPHIA AND READING ROAD.

ARRANGEMENT OF PASSENGER TRAINS.

May 11, 1879.

TRAINS LEAVE RUPERT AS FOLLOWS (SUNDAY EXCEPTED)
For New York, Philadelphia, Reading, Pottsville, Tamaqua, &c., 11,45 a. m
For Catawissa, 11,45 a. m. 7,21 and 7,35 p. m.
For Williamsport, 6,28 9,05 a. m. and 4,06 p. m.

TRAINS FOR RUPERT LEAVE AS FOLLOWS, (SUNDAY EXCEPTED.)
Leave New York, 8,45 a. m.
Leave Philadelphia, 9,45 a. m.
Leave Reading, 11,55 a. m., Pottsville, [illegible] and Tamaqua, 1,35 p. m.
Leave Catawissa, 6,20 8,50 a. m. and 4,00 p. m.
Leave Williamsport, 9,45 a. m, 2,15 p. m. and [illegible] p. m.
Passengers to and from New York and Philadelphia go through without change of cars.

J. E. WOOTTEN,
General Manager.
C. G. HANCOCK,
General Ticket Agent.
Jan. 14, 1876—tf.

DELAWARE, LACKAWANNA AND WESTERN RAILROAD.
BLOOMSBURG DIVISION.

Time-Table No. 39, Takes effect at [illegible] A. M. MONDAY, JUNE 10, 1878.

NORTH. p.m.	p.m.	a.m.	STATIONS.	SOUTH. a.m.	p.m.	p.m.
9 30	4 12	9 46	Scranton	9 35	[illegible]	[illegible]
9 23			Bellevue		[illegible]	[illegible]
9 17		9 37	Taylorville	9 45	[illegible]	[illegible]
9 08		9 30	Lackawanna		[illegible]	[illegible]
8 58	3 51	9 24	Pittston	9 58	[illegible]	[illegible]
8 51	3 46	9 19	West Pittston		[illegible]	[illegible]
8 46	3 4[illegible]	9 14	Wyoming	10 07	[illegible]	[illegible]
	12 41		Maltby		[illegible]	[illegible]
	12 [illegible]6		Bennett		[illegible]	[illegible]
8 33	3 30	9 04	Kingston	10 [illegible]	[illegible]	[illegible]
8 13	3 10	8 44	Kingston	10 [illegible]	[illegible]	[illegible]
			Plymouth Junc.		[illegible]	[illegible]
8 23	3 20	8 55	Plymouth	10 29	[illegible]	[illegible]
			Avondale		[illegible]	[illegible]
8 12	3 12	8 47	Nanticoke	10 34	[illegible]	[illegible]
8 04	3 04	8 39	Hunlock's Creek	10 42	[illegible]	[illegible]
7 51	2 51	8 28	Shickshinny	10 55	[illegible]	[illegible]
7 38	2 39	8 17	Hick's Ferry	11 07	[illegible]	[illegible]
7 32	2 34	8 12	Beach Haven	11 13	[illegible]	[illegible]
7 25	2 28	8 06	Berwick	11 20	[illegible]	[illegible]
7 18			Briar Creek		[illegible]	[illegible]
7 14			Willow Grove		[illegible]	[illegible]
7 10			Lime Ridge		[illegible]	[illegible]
7 02	2 04	7 44	Espy	11 39	[illegible]	[illegible]
6 56	1 57	7 38	Bloomsburg	11 45	[illegible]	[illegible]
6 50	1 51	7 33	Rupert	11 5[illegible]	[illegible]	[illegible]
6 45	1 46	7 29	Catawissa Bridge	11 57	[illegible]	[illegible]
6 27	1 27	7 11	Danville	12 15	[illegible]	[illegible]
			Chulasky		[illegible]	[illegible]
6 15			Cameron		[illegible]	[illegible]
6 00	1 00	6 45	Northumberland	12 45	[illegible]	[illegible]
p.m.	p.m.	a.m.		p.m.	p.m.	a.m.

W. F. HALSTEAD, Supt.
Superintendent's Office, Scranton, June 10, 1878.

WAINWRIGHT & CO.,

WHOLESALE GROCERS,

PHILADELPHIA.

Dealers in

TEAS, SYRUPS, COFFEE, SUGAR, MOLASSES

RICE, SPICES, BICARB SODA, &C., &C.

N. E. Corner Second and Arch streets.

Orders will receive prompt attention.