Miscellaneous.

THE LANDLORD'S BILL.

AN INTERRUPTED TEMPERANCE LECTURE.

'Speaking about temperance lecture,' said old Mr. Sam Robinson, 'I've heard a great many in my life—some with more and some with less effect. The first I ever received was when I was about sixteen years old. I belonged to a band consisting of a bass-viol, a flute, and two fiddles. I was second fiddler. That was sixty years ago, when, no matter what happened—a wedding or an election or an ordination—there was a ball; and it so came about that for five nights running we played six or seven hours on a stretch, and on Saturday we had to provide the music at some sort of a great celebration in the city of H. Now, in order to reach there in time, we had to leave M. at three o'clock in the morning by stage-coach, and expect to get into H. in good time in the forenoon, so as to have a chance to take a little nap. But half, way there the stage-coach broke down, and we were detained, so that it was one o'clock before we reached the tavern in H., and the celebration was to begin at two. I don't remember what sort of a celebration it was, but there was to be music, and speeches by Dr. D. of Yale College, and other gentlemen, whose names I have forgotten. Now, not one of us four had had more than forty winks of sleep since Thursday night, and we were so used up by fatigue and sleepiness, that we could hardly keep awake. I had taken cold, too, on the journey, and felt sick and feverish. So Spencer, who was first fiddler, went to the bar and ordered a glass of whiskey-and-water for me. It was the first time I had ever touched any thing of the sort, and I didn't find it all pleasant to my taste, but sat at a little table inside the bar, sipping it and sipping it, and trying to get through with it when all at once into the room strode the great Dr. D., of Yale College, the orator of the day, and one of the biggest men in New England. He was tall and stout, and dressed in the fashion of the time, with a ruffled shirt bosom, knee-breeches, silk stockings and silver buckles, and his long gray hair was tied with a black ribbon. He held his head very high, and had a frigid eye and a stern mouth and a triple double chin. He had been dining in one of the parlors, and now came out to settle his account, pompous and dictatorial.

''Landlord,' said he, in a deep, stentorian voice which could be heard half a mile, 'my bill, if you please.'

''In one minute, your honor—in one minute,' said the landlord, whose voice was a little shrill pipe. 'I was going to bring it to you.'

And while Dr. D. waited, his sharp eyes traveling around as if longing to find something to find fault with, fell on me.

''Young man,' said he, in his deep bass voice, 'what is that you are drinking?'

''Please, your honor,' said I, trembling from head to foot—'please your honor, it is only a little whiskey-and-water to—'

''Young man,' he said, eyeing me with his fierce round eyes and shaking his double chin—'young man, do you know where the feet of the drunkard lead? Are you aware that once upon the downward path they travel straight to hell? Have you never learned that the inebriate has neither part nor lot with the righteous, but is chained fast in everlasting torment? Put by that glass—put by that glass, I say; and when you are lured into temptation again, say that Dr. D.—*Dr. D., of Yale College!* showed you the evil of your ways.'

'He stopped for a moment, glared hard at me, and nodded his head and double chin impressively, and was just raising his forefinger to commence again, when the landlord in his little shrill voice, began: 'Here it is, Dr. D., here it is: Half a gill of rum and a wineglass of brandy before dinner—'

''Never mind the items, never mind the items,' said Dr. D., in a terrible voice.

''I just want to see if they are all correct,' said the landlord. 'Half a gill of rum and wineglass of brandy before dinner—'

''I tell you I do not want the items,' thundered the doctor; 'give me the whole.'

''I'm coming to that,' said the landlord, his voice growing shriller and shriller. 'Now how far had I got? Half a gill of rum and a wineglass of brandy before dinner—'

''Sir—'

''Forty-five cents,' said the landlord. 'One pint of sherry and a half a pint of port at dinner—'

''Landlord,' broke in the doctor, his face as read as a beet and his eyes growing smaller and as he swelled up like an angry turkey-cock.

''That's right, sir,' said the landlord. 'Half a gill of rum and a wineglassful of brandy before dinner; one pint of sherry and a half a pint of port and a wineglassful of brandy at dinner; then dinner. I think, your honor, it'll be about three dollars and forty-five cents.'

'Dr. D., drew out his purse, threw down some silver, and strode out of the tavern.

'Now,' concluded Mr. Sam Robinson, the ancient fiddler, 'that interrupted temperance lecture spoiled all those I ever heard afterward.'—*Lippencott's Magazine.*

A RELIABLE ALMANAC.

An English paper tells a pleasant anecdote of Partridge, the celebrated almanac maker about one hundred years since. In traveling on horseback into the country, he stopped for his dinner at an inn, and afterward called for his horse, that he might reach the next town where he intended to sleep.

'If you take my advice, sir,' said the hostler, as he was about to mount his horse, 'you will stay where you are for the night, as you will be overtaken by a pelting rain.'

'Nonsense, nonsense,' said the almanac maker; 'there is a sixpence for you, my honest fellow, and good-afternoon to you.'

He proceeded on his journey, and, sure enough, was well drenched in a heavy shower. Partridge was struck by the man's prediction, and being always intent on the interest of his almanac, rode back on the instant and was received by the hostler with a broad grin.

'Well sir, you see I was right, after all.'

'Yes, my lad, you have been so, and here is a crown for you; but I give it to you on condition that you tell me how you knew of this rain.'

'To be sure, sir,' replied the man; 'why, the truth is, we have an almanac at our house called 'Partridge's Almanac,' and the fellow is such a notorious liar, that when he promises us a fine day we always know that it will be the direct contrary. Now, your honor, this day, the twenty-first of June, is put down in our almanac in the door as 'settled fine weather; no rain.' I looked at that before I brought your honor's horse out, and so was enabled to put you on your guard.'

As this is an era of economy in all departments of the Government, why wouldn't it be a good thing to make the Indian Commissioners take their pay in Indians? And, on the other hand, why wouldn't it be a splendid scheme also to make the Indians take their annuities in Commissioners? Let's try it. And say, let's begin with the Commissioners; feed 'em out, you know.—*Burlington Hawkeye.*

A great business is being done this year in the importation of iron ore from Africa for use in American manufactories. The great reason for preferring African iron ore to native ore is, of course, its cheapness, but it has the further advantage of being remarkably free from phosphorus. This ore has been imported to some extent for two or three years, but never in such quantities as now, one authority estimating that two hundred thousand tons will be shipped to New York this year and half as much to Philadelphia, the latter for use at the iron works in Bethlehem and Johnstown and by the Pennsylvania Steel Company. Another notable feature in the iron trade is the importion of Bessemer pig, of which forty-five thousand tons are known to be under contract for the United States. There have been no importations of this sort before since 1862, and that they are starting up again now furnishes another illustration of the improvement in business.—*Philadelphia Times.*

PIG-SKIN CAPS.

A merchant in Bangor, Me., many years ago, opened a store in one of the thriving towns in the northern part of that State, where he found sale for a great many goods which had become 'out of fashion.' Among other articles sent to his country store were a lot of pig-skin caps, which, however, proved too much for the genius of his salesman, and they lay in stock for a long time. One day the merchant visited the town where his store was located, and noticing the pig-skin caps, inquired if any had been sold. 'Not one,' responded the salesman; 'no one will purchase them.' Very well,' said the owner; 'have them all taken to the back part of the store, brushed up clean, and put in the window next Monday morning.' On the ensuing Sunday the merchant made his appearance at the village church, dressed in best broadcloth, with a heavy gold watch chain dangling from his vest and a pig-skin cap jauntily set on the side of his head. On Monday the sale of the pig-skin caps commenced, and continued until the whole lot was disposed of.

Perquisites of Washington Pages.

One of the pages of the United States senate, in a letter to the St. Paul *Pioneer-Press*, says: 'We used to get $90 a month, but now it is only $75. The boy that gets the president's room is rewarded with $1,400 a year. The perquisites for the pages are considerable. A good one has no trouble in making $100 a month. A complete book of the autographs of congressmen and the heads of departments brings $50. A page made three hundred dollars out of what was known as the 'dead lock picture'—a humorous sketch. While the electoral commission was in session the boys had a good opportunity to make something. They speculated on the extra tickets the congressmen shelled out. I sold one to Lizzie Snow for $30; Washington people know who she is. I know a boy who made $80 off the bier of Charles Summer. He sold the flowers for $20; Wormley paid him $10 for one bouquet. When the casket was removed he watched his opportunity and cut the fringe from the bier. He sold it to the colored people for $60, dealing it out in pieces.'

Set back 42 Years.

'I was troubled for many years with Kidney Complaint, Gravel, &c.; my blood became thin; I was dull and inactive; could hardly crawl about; was an old worn out man all over; could get nothing to help me, until I got Hop' Bitters, and now I am a boy again. My blood and kidneys are all right, and I am as active as a man of 30, although I am 72, and I have no doubt it will do as well for others of my age. It is worth a trial.—(Father.)

ADMINISTRATOR'S NOTICE.

ESTATE OF JOHN PATTERSON, DECEASED.

Letters of Administration on the estate of John Paterson, late of Beaver township, Columbia county, deceased, have been granted by the Register of said county to the undersigned administratrix. All persons having claims against the estate are requested to present them for settlement and those indebted to make payment without delay.

MARY JANE PATTERSON, Administratrix, Beaver Twp.

C. W. MILLER, Att'y. aug. 22, 6w.

EXECUTOR'S NOTICE.

ESTATE OF JACOB LEIBY, DECEASED.

Letters Testamentary on the estate of Jacob Leiby late of Montour township, Columbia county, Pennsylvania, deceased, have been granted by the Register of said county to John Leiby, East Buffalo township, Union county, Pa. Postoffice Lewisburg, Pa., and W. P. Mauser, Montour township, Columbia county, Pennsylvania, Post office, Rupert Pa. All persons having claims against the estate of the decedent are requested to present them for settlement, and those indebted to the estate to make payment to the undersigned Executors without delay.

JOHN LEIBY, Lewisburg, Pa.
W. P. MAUSER, Rupert, Pa. Executors.

aug. 22, 6w.

ADMINISTRATOR'S NOTICE.

ESTATE OF S. M. ERVIN, DECEASED.

Letters of administration on the estate of S. M. Ervin, late of Mifflin township, Columbia co., deceased, have been granted by the Register of said county to the undersigned Administrator, to whom all persons indebted are requested to make immediate payment and those having claims or demands against the estate will make them known to the Administrator without delay.

MEAZER SCHWEPPENHEISER, Administrator.

Aug. 8, '79-6w

ADMINISTRATOR'S NOTICE

ESTATE OF ABSOLEM MCHENRY, DECEASED.

Letters of Administration on the estate of Absolem McHenry, late of Jackson twp., Columbia county, deceased, have been granted by the Register of said county to S. W. McHenry of Jackson. All persons having claims against the estate are requested to present them for settlement and those indebted to make payment without delay.

S. W. MCHENRY, Administrator. Benton, Pa.

aug. 4, 6w.

ADMINISTRATOR'S NOTICE

ESTATE OF ABRAHAM YODER, DECEASED.

Letters of administration on the estate of Abraham Yoder, late of Locust township, Columbia county, Pennsylvania, deceased, have been granted by the Register of said county to the undersigned administrator. All persons having claims against the estate of the deceased are requested to present them for settlement, and those indebted to the estate to make payment to the undersigned administrator without delay.

AARON YODER, Locust township, Pa. Administrator.

aug. 15, 6w.

EXECUTOR'S NOTICE.

ESTATE OF SILAS P. KARNS, DECEASED.

Letters Testamentary on the estate of Silas P. Karns, late of Benton township, Columbia county, Pennsylvania, deceased, have been granted by the Register of said county to the undersigned Executor. All persons having claims against the estate of the decedent are requested to present them for settlement and those indebted to the estate to make payment to the undersigned Executor without delay.

J. K. KRICKBAUM, Executor, (Sambra, Pa.

aug. 15, 6w.

ADMINISTRATOR'S NOTICE

ESTATE OF MARY REMLEY, DECEASED.

Letters of Administration on the estate of Mary Remley, late of Fishingcreek township, Columbia county, deceased, have been granted by the Register of said county to the undersigned administrator. All persons having claims against the estate are requested to present them for settlement and those indebted to make payment without delay.

STEPHEN H. HILL, Administrator.

LITTLES, Attorneys. aug. 15, 6w.

ADMINISTRATOR'S NOTICE.

ESTATE OF GEORGE C. SCOTT, DECEASED.

Letters of administration on the estate of George C Scott, late of Catawissa, deceased, have been granted by the Register of said county to the undersigned Administrator, to whom all persons indebted are requested to make immediate payment and those having claims or demands against the estate will make them known to the Administrator without delay.

J. K. ROBINS, Catawissa, Administrator.

SHAW & UPP. Aug. 8, '79.

SANFORD'S RADICAL CURE For CATARRH

INSTANTLY relieves and permanently cures this loathsome disease in all its varying stages. It possesses the soothing and healing properties of plants, herbs and barks in their essential form, free from every fibrous consolidation, and in this respect differs from every other known remedy. In one short year it has found its way from the Atlantic to the Pacific coast, and wherever known has become the standard remedy for the treatment of Catarrh. The proprietors have been waited upon by gentlemen of national reputation who have been cured by this remedy, and who have, at considerable expense and personal trouble, spread the good news throughout the circles in which they move. When you hear a wealthy gentleman of intelligence and refinement say, "I owe my life to Sanford's Radical Cure," you may feel assured that it is an article of great value, and worthy to be classed among the standard medical specifics of the day.

THE benefit I derive from its daily use is to me invaluable. HENRY WELLS, of Wells, Fargo & Co.

IT has cured me after twelve years of uninterrupted suffering. GEO. W. HOUGHTON, Waltham, Mass.

I FOLLOWED the directions to the letter and am happy to say I have had a permanent cure. D. W. GRAY, M. D., Muscatine, Iowa.

I HAVE recommended it to quite a number of my friends, all of whom have expressed to me their high estimate of its value and good effects with them. WM. BOWEN, 225 Pine St., St. Louis.

AFTER using two bottles I find myself permanently cured. I have since recommended over one hundred bottles with the greatest success. WM. W. ARMSTRONG, 159 Harrison Ave., Boston.

WE have sold Sanford's Radical Cure for nearly one year and can say candidly that we never sold a similar preparation that gave such universal satisfaction. We have yet to learn of the first complaint. S. D. BALDWIN & CO., Washington, Ind.

THE cure effected in my case by Sanford's Radical Cure was so remarkable that it seemed to those who had suffered without relief from any of the usual remedies that it could not be true. I therefore made affidavit to it before Seth J. Thomas, Esq., Justice of the Peace, Boston. GEORGE F. DINSMORE, Druggist, Boston.

Each package of Sanford's Radical Cure contains Dr. Sanford's Improved Inhaling Tube, and full directions for its use in all cases. Price, $1 bd. For sale by all wholesale and retail druggists and dealers throughout the United States and Canadas. WEEKS & POTTER, General Agents and Wholesale Druggists, Boston, Mass.

COLLINS' VOLTAIC PLASTER

An Electro-Galvanic Battery combined with a highly Medicated Strengthening Plaster, forming the best Plaster for pains and aches in the World of Medicine.

A MORBID SWELLING.

Gentlemen,—I sent for one of COLLINS' VOLTAIC PLASTERS, and it has been of great benefit in reducing a swelling in my left side that two physicians pronounced Enlargement of the Spleen, and one pronounced it an Ovarian Tumor. L. A. RISTER.

CONTHIANIA, IND., March 29, 1877.

THEY ARE THE BEST.

Gentlemen,—Enclosed you will find $2.25, and I wish you would send me another dozen of your COLLINS' VOLTAIC PLASTERS. By the above you will see that I can do something to help others in some way even if I am not able to be up and around. There are a number who have tried your plasters who had given out that all plasters were good for nothing, and now join with me that they are the best they have ever tried. I have got along this winter better than I have before in three years. Wished I could have heard of your plasters before. Yours, &c., LORETTA M. CROSS.

BALLSTON SPA, N. Y., March 27, 1877.

Price, 25 Cents.

Be careful to call for COLLINS' VOLTAIC PLASTER lest you get some worthless imitation. Sold by all Wholesale and Retail Druggists throughout the United States and Canadas, and by WEEKS & POTTER, Proprietors, Boston, Mass.

J

KIDNEY-WORT

The Only Known Remedy THAT ACTS AT THE SAME TIME ON THE LIVER, THE BOWELS, and the KIDNEYS.

This combined action gives it wonderful power to cure all diseases.

Why are we Sick?

Because we allow these great organs to become clogged or torpid, and poisonous humors are therefore forced into the blood that should be expelled naturally.

KIDNEY-WORT RADICALLY CURES BILLIOUSNESS, PILES, CONSTIPATION, KIDNEY COMPLAINTS, URINARY DISEASES, FEMALE WEAKNESSES, AND NERVOUS DISORDERS, *by causing free action of these organs and restoring their strength and power to throw off disease.*

Why Suffer Billious pains and aches? Why be tormented with Piles and Constipation? Why frightened over disordered Kidneys? Why endure nervous headaches and sleepless nights? Use KIDNEY-WORT *and rejoice in Health. It is a dry, vegetable compound and One package will make six quarts of Medicine. Get it of your Druggist, he will order it for you.*

WELLS, RICHARDSON & CO., Proprietors, Burlington, Vt.

h 7 1979.

SPEER'S

PORT GRAPE WINE

Used in the principal Churches for Communion purposes.

EXCELLENT FOR LADIES AND WEAKLY PERSONS AND THE AGED.

Speer's Port Grape Wine!

FOUR YEARS OLD.

This Celebrated Native Wine is made from the Juice of the Oporto Grape, raised in this county

Its Invaluable

Tonic and Strengthening Properties

Are unsurpassed by any other Native Wine. Being the pure juice of the Grape, produced under Mr. Speer's own personal supervision, its purity and genuineness are guaranteed. The youngest child may partake of its generous qualities, and the weakest invalid use it to advantage. It is particularly beneficial to the aged and debilitated, and suited to the various ailments that affect the weaker sex. It is in every respect A WINE TO BE RELIED ON.

SPEER'S

P. J. Sherry.

The P. J. SHERRY is a Wine of Superior Character, and partakes of the golden qualities of the grape, from which it is made. For Purity, Richness, Flavor and Medicinal Properties, it will be found unexcelled.

SPEER'S

P. J. Brandy.

This BRANDY stands unrivaled in this Country, being far superior for medicinal purposes.

IT IS A PURE distillation from the grape and contains valuable medicinal properties.

It has a delicate flavor, similar to that of the grapes from which it is distilled, and is in great favor among first-class families.

See that the signature of ALFRED SPEER, Passaic N. J., is over the cork of each bottle.

SOLD BY C. A. KLEIM.

June 27, 1879-tf

BUSINESS CARDS, VISITING CARDS, LETTER HEADS, BILL HEADS, POSTERS, &c. &c. Neatly and Cheaply printed at the COLUMBIAN Office.

When you subscribe for a

NEWSPAPER

Take the one

That gives you the most for your money.

THE COLUMBIAN

IS THE

LARGEST PAPER,

HAS THE

Largest Circulation,

More Reading Matter,

More Valuable Information,

More Interesting Selections,

Than any other

AND COSTS ONLY

$1.50 a year

IN ADVANCE.

OUR

Job Department

IS COMPLETE,

And we are prepared to do the

BEST WORK

FOR THE

LEAST MONEY.

First-Class Material

AND

First-Class workmen only are employed.

JOB WORK

CAN BE ORDERED BY MAIL.

ESTIMATES

Made on Application.

THE COLUMBIAN,

Bloomsburg, Pa.

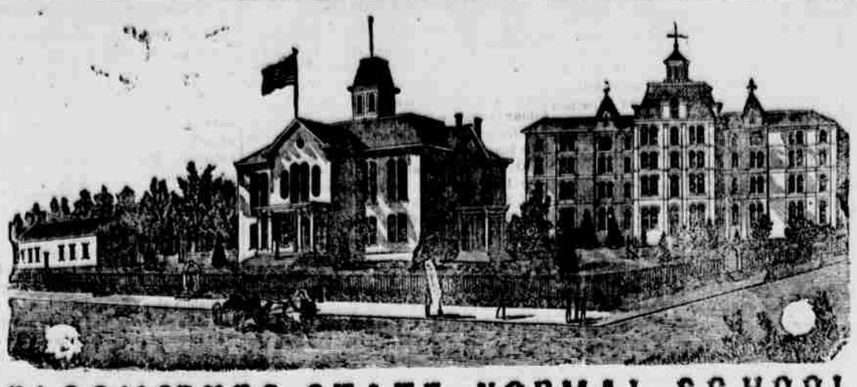

BLOOMSBURG STATE NORMAL SCHOOL

SIXTH NORMAL SCHOOL DISTRICT.

Bloomsburg, Columbia County, Pennsylvania.

Rev. D. J. WALLER, Jr., A. M., Principal.

THIS SCHOOL, as at present constituted, offers the very best facilities for Professional and Classical learning.
Buildings spacious, inviting and commodious; completely heated by steam, well ventilated, lighted by gas, and furnished with a bountiful supply of pure, soft spring water.
Location healthful, and easy of access. Teachers experienced, efficient, and alive to their work. Discipline, firm but kind, uniform and thorough. Expenses moderate. Fifty cents a week deduction to all expecting to teach. Students admitted at any time. Rooms reserved when desired.
Courses of study prescribed by the State:
I. Model School. II. Preparatory. III. Elementary. IV, Classical.
Adjunct Courses: I. Academic. II. Commercial. III. Course in Music. IV. Course in Art. V. Course in Physical Culture.
The Elementary. Scientific and Classical Courses are PROFESSIONAL, and Students graduating therein, receive State Diplomas, conferring the followin corresponding Degrees; Master of the Elements; Master of the Sciences; Master of the Classics. Graduates in the other Courses receive Normal Certificates their attainments, signed by the Officers of the Board of Trustees.
The course of Study prescribed by the State is liberal, and the Scientific and Classical courses are not inferior to those of our best Colleges.
The State requires a higher order of citizenship. The times demand it. It is one of the prime objects of this School to help to secure it, by furnishing intelligent and efficient Teachers for her Schools. To this end it solicits young persons of good abilities and good purposes,—those who desire to improve their time and their talents, as Students. To all such it promises aid in developing their powers, and abundant opportunities for well paid labor after leaving School. For Catalogue, address the Principal.

HON. WILLIAM ELWELL, President Board of Trustees. F. P. BILLMYER, Secretary.

Sept. 8, '76.

DON'T DELAY

But come at once and look through the largest stock of

Ready-Made Clothing

IN THE COUNTY.

IF WE CANNOT SUIT IN READY-MADE, WE CAN SELL YOU THE CLOTH, OR TAKE YOUR MEASURE, AND MAKE YOU A SUIT IN CITY STYLE BETTER AND CHEAPER THAN ANY OTHER STORE IN TOWN.

CLOTHS, CASSIMERES, SOLD BY THE YARD.

NOVELTIES,

Hats, Caps, &c.,

For Men and Boys,

Pearl Shirts,

Under Clothing.

Pretty suits for little boys,

Cheap suits for Men,

Cheap Overcoats,

Trunks, Satchels, Bags, &c.

Gum Clothing, &c.

Now selling at the

RELIABLE STORE OF

DAVID LOWENBERG.

SIX CORD

ENDORSED BY OVER THIRTY SEWING MACHINE EXHIBITORS AT THE EXPOSITION UNIVERSELLE, Paris, 1878 AND INTERNATIONAL EXHIBITION, PHILADELPHIA, 1876, As Being "Very STRONG, SMOOTH, and EXCELLENT THREAD."

TRY IT S.F.T. ESTABLISHED 1836.

ENCOURAGE HOME INDUSTRY BY USING

TRY IT SEMPLE'S SIX CORD SPOOL COTTON

MANUFACTURED AT MOUNT HOLLY, N.J. STUART & BRO (LIMITED) AGENTS, N.Y. & PHILA.

MEDALS AWARDED | PARIS. PHILADELPHIA. NEW YORK & BOSTON.

SOFT FINISH

April 16, '79-1y

PATENTS

obtained for new inventions, or for improvements on old ones, for medical or other compounds, trade marks and labels. Caveats, Assignments, Interferences, Appeals, Suits for Infringements, and all cases arising under the Patent Laws, promptly attended to.——Inventions that have been REJECTED by the Patent Office may still, in most cases, be patented by us. Being opposite the U. S. Patent Department, and engaged in Patent business exclusively, we can make closer searches, and secure Patents more promptly, and with broader claims, than those who are remote from Washington.

INVENTORS *send us a model or sketch of your device; we make examinations and advise as to patentability, free of charge. All correspondence strictly confidential. Price low, and NO CHARGE UNLESS PATENT is secured.*

We refer to, Washington, to Hon. Postmaster General D. M. Key, Rev. P. D. Power, The German-American National Bank, to officials in the U. S. Patent Office, and to Senators and Representatives in Congress; and especially to our clients in every State in the Union and in Canada. Address

C. A. SNOW & CO. *Opposite Patent Office, Washington, D. C.*

THIS PAPER IS KEPT ON FILE AT THE OFFICE OF N. W. AYER & SON ADVERTISING AGENTS, TIMES BUILDING PHILADELPHIA Cor. Chestnut and Eighth Sts. Who receive Advertisements for this Paper, at Lowest Cash Rates. ESTIMATES free for Newspaper Advertising. Send 25c. for AYER & SON'S MANUAL.

PATENTED. THIS COLLAR and a Cow Milker free to Farmers who act as Agents. Cut this out and address with stamp SMITH & SON, 24 Dey St., N. Y.

Name this paper. w july 25, 3m.

JUDGE FOR YOURSELF. By sending 25 cents, with age, hight, color of eyes and hair, you will receive by return mail a correct picture of your future husband or wife, with name and date of marriage. Address, W FOX Box 77 Fultonville, N. Y.

aug. 22, 3m.

JOB PRINTING OF EVERY DESRIPTION EXECUTED PROMPTLY AT THE COLUMBIAN OFFICE

KENDALL'S SPAVIN CURE. This is a remarkable medicine will cure spavin, Splint Curb, Callous, &c., or any enlargement AND WILL REMOVE THE BUNCH WITHOUT BLISTERING or causing a sore. No remedy ever discovered equals it for certainty of action in stopping the lameness and removing the bunch. Price $1.00. Send for circular giving full PROOF. Sold by druggists, or sent by any address by the inventor, B. J. Kendall, M. D., Knosburgh Falls, Vt. Moyer Bros. Agents Bloomsburg, Pa.

May 22, '79-1y s w

HORSE BOOK. Send 25 cents in stamps or currency for a new HORSE BOOK. It treats of all diseases, has 35 fine engravings showing positions assumed by sick horses, a table of doses, a large collection of VALUABLE RECIPES, rules for telling the age of a horse, with an engraving showing teeth of each year and a large amount of valuable horse information. Dr. Wm. H. Hall says, "I have bought books that I paid $5 and $10 for which I do not like as well as I do yours." SEND FOR A CIRCULAR. Agents Wanted. B. J. Kendall, M. D., Knosburgh Falls, Vt.

May 9, '79-1y

ESPY PLANING MILL.

The undersigned lessee of the Espy Planing Mill, is prepared to do all kinds of mill work.

Doors, Frames, Sash, Blinds, etc.

made to order on short notice. Satisfaction guaranteed.

CHARLES KECK, Bloomsburg, Pa.

ORNAMENTAL IRON FENCES.

SUITABLE FOR

YARDS, CEMETERY LOTS, and Public Grounds.

The following shows the Picket Gothic, one of the several beautiful styles of Fence manufactured by the undersigned.

For Beauty and Durability they are unsurpassed. Put up by experienced hands, and warranted to give satisfaction.

Prices and Specimens of other Designs sent to any address.

ADDRESS, S. M. HESS, Bloomsburg, Pa.

July 18, '79—6m

JOB PRINTING Neatly and cheaply executed at the COLUMBIAN Office.

TWO ACRES OF DRY GOODS

READY FOR SPRING 1879 GRAND DEPOT PHILADA

In the heart of the city—convenient to all the Railroad Station—No up-stairs—Plenty of Light—A full million of dollars in stock to select from—Qualities and Prices guaranteed right—Goods can be returned and money refunded—Samples sent when written for.

John Wanamaker.

May 2, '79-6

C. E. SAVAGE,

DEALER IN

Silverware. Watches, Jewelry. Clocks. &c.

☞ Removed to the Post Office building, first door above the Exhange Hotel.

All kinds of Watches, Clocks and Jewelry neatly repaired and warranted.

may 17, '78-tf

VALUABLE TRUTHS.

If you are suffering from poor health, or languishing on a bed of sickness, take cheer, for **Hop Bitters will Cure You.**

If you are a minister, and have overtaxed yourself with your pastoral duties for a mother, worn out with care and work, or if you are simply ailing and dispirited, without clearly knowing why, **Hop Bitters will Restore You.**

If you are a man of business, weakened by the strain of your everyday duties or a man of letters, toiling over your midnight work, **Hop Bitters will Strengthen You.**

If you are young, and imprudence, or sowing wild oats, has left you a wreck, suffering from any indiscretion, or exposure or fast, as it often the case, **Hop Bitters will Relieve You.**

If you are in the work shop, on the farm, at the desk, anywhere, and feel that your system needs cleansing, toning or stimulating, **Hop Bitters is what You Need,** pulse is feeble, your nerves unsteady, and your faculties waning, **Hop Bitters will give you New Life and Vigor.**

Hop Cough Cure is the sweetest, safest and best. Ask Children.

The Hop Pain for Stomach, Liver and Kidneys is superior to all others. It is perfect. Ask Druggists.

D. I. C. is an absolute and irresistable cure for drunkenness, use of opium, tobacco and narcotics.

All above sold by druggists. Hop Bitters Mfg. Co. Rochester, N.Y.

May 2, '79-tf.

THIS PAPER may be found on file at Geo. P. Rowell & Co's Newspaper Advertising Bureau (10 Spruce Street), where advertising contracts may be made for it IN NEW YORK.

feb. 14, '77-tf r

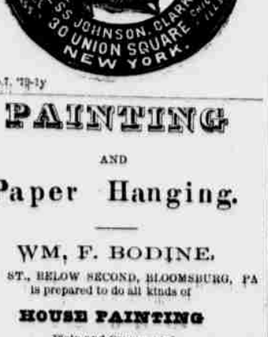

Feb. 1, '79-1y

PAINTING AND Paper Hanging.

WM. F. BODINE,

BON ST., BELOW SECOND, BLOOMSBURG, PA

is prepared to do all kinds of

HOUSE PAINTING

Plain and Ornamental.

PAPER HANGING,

BOTH DECORATIVE AND PLAIN.

All kinds of Furniture Repaired, and made as good as new.

NONE BUT FIRST-CLASS WORKMEN EMPLOYED

Estimates Made on all Work.

WM. F. BODINE.

Oct. 1, 1878.

THIS PAPER IS ON FILE WITH ROWELL & CHESMAN Advertising Agents, TIMES & CHESTNUT STS., ST. LOUIS, MO.

OLD AND RELIABLE.

DR. SANFORD'S LIVER INVIGORATOR is a Standard Family Remedy for diseases of the Liver, Stomach and Bowels.—It is Purely Vegetable.—It never Debilitates—It is Cathartic and Tonic. TRY IT

SANFORD'S LIVER INVIGORATOR

To Have Good Health, the Liver must be kept in order; its unhealthy action causes Bilious Attacks, Jaundice, Constipation, Dyspepsia, Headache, Bowel Complaints, Sea-sickness, and other Disorders.

The Liver is the seat of malarial diseases. The Liver Invigorator protects the system from Miasmatic Influences. It purifies the Blood, Regulates the Bowels, Assists Digestion and Strengthens the System.

The Liver Invigorator has been used in my practice and by the public, for more than 35 years, with unprecedented results.

SEND FOR CIRCULAR.

S. T. W. SANFORD, M.D., 103 BROADWAY, NEW YORK CITY

ANY DRUGGIST WILL TELL YOU ITS REPUTATION.

April 18, '79-1y.

RAIL ROAD TIME TABLES

NORTHERN CENTRAL RAILWAY

SUMMER TIME TABLE.

On and after Sunday, June 29, 1879, the trains on the Philadelphia & Erie Railroad Division will run as follows:

WESTWARD.

Erie Mail leaves	Philadelphia	11 55 p m
" "	Harrisburg	4 25 a m
" "	Williamsport	8 25 a m
" "	Jersey Shore	9 07 a m
" "	Lock Haven	9 40 a m
" "	Renovo	11 10 a m
" arrive at	Erie	7 35 p m
Niagara Express leaves	Philadelphia	8 20 p m
" "	Harrisburg	11 45 p m
" arr. at	Williamsport	3 35 a m
" "	Lock Haven	4 15 a m
" "	Renovo	5 25 p m
Fast Line leaves	Philadelphia	11 45 a m
" "	Harrisburg	3 35 p m
" arrive at	Williamsport	7 35 p m
" "	Lock Haven	8 40 p m

EASTWARD.

Pacific Express leaves	Lock Haven	6 40 a m
" "	Jersey Shore	7 15 a m
" "	Williamsport	7 55 a m
" arrive at	Harrisburg	11 45 a m
" "	Philadelphia	3 15 p m
Day Express leaves	Renovo	10 05 a m
" "	Lock Haven	11 20 a m
" "	Williamsport	12 40 p m
" arrive at	Harrisburg	4 10 p m
" "	Philadelphia	7 20 p m
Erie Mail leaves	Renovo	3 50 p m
" "	Lock Haven	10 00 p m
" "	Williamsport	11 20 p m
" arrives at	Harrisburg	3 00 a m
" "	Philadelphia	7 40 a m
Fast Line leaves	Williamsport	12 25 a m
" arrives at	Harrisburg	3 55 a m
" "	Philadelphia	7 40 a m

Erie Mail west and Day Express East make close connections at Northumberland with L. & B. R. R trains for Wilkesbarre and Scranton.

Erie Mail West, Niagara Express West and Fast Line West make close connection at Williamsport with N. C. R. W. trains north.

Niagara Express West and Day Express East make close connection at Lock Haven with B. E. V. R. R. trains.

Erie Mail east and West connect at Erie with trains on L. S. & M. S. R. R.; at Corry with O. C. & A. V. R. R.; at Emporium with B. N. Y. & P. R. R. and at Driftwood with A. V. R. R.

Parlor cars will run between Philadelphia and Williamsport on Niagara Express west, Erie Express west, Philadelphia Express east, Day Express east and Sunday Express east. Sleeping cars on all night trains.

WM. A. BALDWIN, General Supt.

NORTHERN CENTRAL RAILWAY COMPANY.

On and after November 26th, 1878, trains will leave Sunbury as follows:

NORTHWARD.

Erie Mail 5.20 a. m., arrive Elmira	11.5 "
" Canandaigua	3.35 p. m.
" Rochester	5.15 "
" Niagara	9.40 "

Renovo accommodation 11.10 a. m. arrive Williamsport 12.55 p. m.

Elmira Mail 4.15 a. m., arrive Elmira 10.20 a. m.

Buffalo Express 7.15 a. m. arrive Buffalo 8.50 a. m.

SOUTHWARD.

Buffalo Express 2.50 a. m. arrive Harrisburg	4.50 a. m.
" Baltimore	9.35 "
Elmira Mail 11.15 a. m., arrive Harrisburg	1.55 "
" Washington	10.30 "
" Baltimore	6.30 "
" Washington	8.30 "

Harrisburg accommodation 8.40 p. m. arrive Harrisburg 10.50 p. m.

arrive Baltimore	2.25 a. m.
" Washington	6.15 "
Erie Mail 12.55 a. m. arrive Harrisburg	3.45 a. m.
" Baltimore	8.40 "
" Washington	10.35 "

All daily except Sunday.

D. M. BOYD, Jr., General Passenger Agent
A. J. CASSATT, General Manager

PHILADELPHA AND READING ROAD

ARRANGEMENT OF PASSENGER TRAINS.

May 11, 1879.

TRAINS LEAVE RUPERT AS FOLLOWS, SUNDAY EXCEPTED

For New York, Philadelphia, Reading, Pottsville, Tamaqua, &c., 11,45 a. m

For Catawissa, 11,45 a. m, 7,21 and 7,35 p. m.

For Williamsport, 6,25 9,05 a. m. and 4,06 p. m.

TRAINS FOR RUPERT LEAVE AS FOLLOWS, (SUNDAY EXCEPTED.)

Leave New York, 8,45 a. m.

Leave Philadelphia, 9,45 a. m.

Leave Reading, 11,52 a. m., Pottsville, 12,20 p. m and Tamaqua, 1,35 p. m.

Leave Catawissa, 6,20 8,50 a. m. and 4,00 p. m.

Leave Williamsport, 9,45 a.m, 2,15 p. m. and 4,50 p. m

Passengers to and from New York and Philadelphia go through without change of cars.

J. E. WOOTTEN, General Manager.

C. G. HANCOCK, General Ticket Agent.

Jan. 14, 1876—tf.

DELAWARE, LACKAWANNA AND WESTERN RAILROAD.

BLOOMSBURG DIVISION.

Time-Table No. 39, Takes effect at 4:30 A. M. MONDAY, JUNE 16, 1879.

NORTH. p.m.	p.m.	a.m.	STATIONS.	SOUTH. a.m.	p.m.	p.m.
9 30	4 12	9 46	Scranton	9 35	2 10	6 50
9 23			Bellevue		2 14	
9 17		9 37	Taylorville	9 45	2 23	6 59
9 08		9 30	Lackawanna		2 30	6 50
8 58	3 51	9 21	Pittston	9 58	2 38	6 45
8 51	3 46	9 19	West Pittston		2 44	6 40
8 46	3 41	9 14	Wyoming	10 07	2 49	6 35
	19 41