Miscellaneous.

DAVID MADOLE AND HIS HAMMERS.

Mr. James Parton, in one of his lectures, tells "how some men have become rich." In connection he relates the story of the famous American hammersmith. It proves the frequently urged lesson, that the sure way to prosperity is the honest way—to do everything well—better than anybody else, if you can. Last winter' in Norwich, a beautiful town near the centre of New York, I went over to David Madole's manufactory where one hundred men were employed in making hammers, enough men you would suppose, to supply the world with hammers. He is one of the most perfect examples of a King of business I have ever met with in my life. If every King of Business were such as he, we should have the millenium the year after next. A plain little man he is, past sixty now, but in the full enjoyment of life and in the full enjoyment of his work. Upon being introduced to him in his office, not knowing what else to say, and not being aware that there was anything to be said or thought about hammers—having, in fact, always taken hammers for granted—I said: "And here you can make hammers for mankind, Mr. Madole?"

"Yes," said he, "I've made hammers here for twenty-eight years."

"Well, then," said I, still at a loss for a talk opener; "you ought to be able to make a pretty good hammer by this time?"

"No, sir," said he, "I never made a pretty good hammer. I make the best hammer made in the United States."

And so he does; every hammer made most carefully by hand, and tempered over a slow fire, as delicately as Delmonico's cook broils a steak for her pet gourmand. Then a hickory handle is put to it that has been seasoning for two years; and it is a hammer that dare show itself anywhere in the world

There is thought and conscience, and good feeling, and high principle, and business sense in it. It speaks its maker's praise wherever it goes as long as it lasts, and it will last very long indeed.

He did me the honor to give me one, which has ever since hung conspicuously in my room, admonishing me to work, not fast nor too much with a showy polish, nor any vain pretence, but as well as I can every time, never letting one thing go till I have done all that was possible to make it what it should be.

Upon our return to the office, after going over the works, he told his story. Twenty-nine years ago when he was a roadside blacksmith, six carpenters came to the village from the next county, to work upon a new church, , one of whom, having left his hammer behind, came to the blacksmith's to get one made, there being none in the village store.

'Make me a good one,' said the carpenter, 'as good a one as you know how.'

'But,' said the young blacksmith, who had already considered hammers, and had arrived at some notion of what a hammer ought to be, and had a proper contempt for cheapness in all its forms, 'perhaps you don't want to pay for as good a one as I can make.'

'Yes I do. I want a good hammer.'

And so David Madole made a good hammer, the best one, probably, that had ever been made since Tubal Cain, and one that perfectly satisfied the carpenter. The next day the man's five companions came; each of them wanted just such a hammer, and, when they were done, the employer came and ordered two more.

Next, the storekeeper of the village ordered two dozen, which were bought by a New York tool merchant, who left a standing order for as many such hammers as David Madole could make. And from that time to this he has gone on making hammers, until now he has one hundred and fifteen men at work. He has never advertised, he has never pushed, he has never borrowed. He has never tried to compete with others in price. He has never reduced a price because other men had done so. His only care has been to make a perfect hammer, to make as many such as people wanted and no more, and to sell at a fair price.

A FEATHERED PSALM-SINGER.

The choristers of St. Peter's Episcopal Church, Phœnixville, have secured within the last month, without paying, trouble or solicitation, an odd and remarkable, it not valuable, acquisition to their singing force, a little red bird—genus and species unknown to the writer—which every Sabbath day, and in fact when ever music is played and sung in the church, perches itself on a tree which grows close to the window looking toward the choir, and there with might and main distends its little throat and sings its little song in original unison with the music of the sanctuary, and ceases its carol and quits its perch only when the 'Amen' is reached. This freak on the part of the feathered psalm-singer was first noticed by the sexton, who called the attention of a soprano to their numbers, and now every Sunday that music issues through the windows from the organ loft the little bird may be seen to fly to its favorite perch and be heard to sing its sweet roundelays with the beauty of the mocking-bird. What is additionally remarkable is the fact that when silence reigns in the choir his devout birdship is nowhere to be seen, and only puts in an appearance when the first sound of the organ and its accompanying voices are heard.—*West Chester Local News.*

POSTAL INFELICITY.

There were some mad men in a certain Kentucky post office a few days ago. A postal card was dropped into the letter box addressed to 'Rev. John Penobscot,——, ——.' It was an ordinary card, and the postmaster was an ordinary postmaster. He took it up, glanced at the address, turned it leisurely over and read: '——, ——, May 2, 1879. You, to whom this card is *not* addressed, and who, nevertheless, have the cheek to read it, are a contemptible, unprincipled sneak, and a prying, pusillanimous coward. GEORGE F. DUGAN.' The postmaster laid the card gently down and lounged off to the other end of the house, softly whistling 'Nancy Lee.' In due time the clerk came upon the card, perused it, threw his hat on the floor, stamped it, and made the neighborhood hideous with the howls of his pet dog, which he kicked in the ribs. How the card fared with the various route agents through whom it passed it is impossible to say; nor do we know whether it was read by the woman who is postmistress at the office where the Rev. John Penobscot is supposed to get his mail; but the report is that on the day it reached there she smashed a bottle of ink on her husband's head, spanked the children all round, and chewed up ninety-five cents' worth of wax. We can not be too careful never to write on postal cards anything in the least calculated to wound the sensitive delicacy of the post office people's feelings.

What beats a good wife? A bad husband.

THE GROWING CROP.

The latest information we have from various quarters of the Union assures us that the prospects for a year of great plenty were never more promising. The crop of California, Oregon, Minnesota, Iowa, and other wheat-growing regions, was never better at this period of the year. Here and there of course are complainings, but as a rule the crop will be prodigious. Spring wheat also looks well, but every year the growing of this wheat is diminishing more and more. Notwithstanding the severity of the winter where this variety is sown, the chances of a good crop are not equal to the winter variety, besides it sells at considerably less per bushel. The usual breadth of corn—some accounts say twenty-five per cent more, which we do not believe—is being planted. Oats, also, will be increased in extent, and barley ditto. The cultivated grasses—which in the far West are called tame grasses—are being largely introduced, as being more than worth the difference in labor and expense. Hence the outlook for the farmer the present year, as well as in years to come, is as encouraging as the most expectant can reasonably desire. It will, besides, give bread to the poor at moderate prices, and will afford labor to supply this and all other means of living.—*Germantown Telegraph.*

LOOKING FOR A PLACE.

A tramp applied for food at the house of a suburban agriculturist recently, and while he was eating the rations that had been furnished at his solicitations, he was asked: 'Why do you not go to work?' 'I have looked long for a place that would suit me,' he replied, 'but have never found it.' 'Is there not plenty of work at farming?' asked the interrogator. 'Oh, yes,' said the tramp, 'plenty of it; but you see, sir, I want to find a vineyard where the man who goes in at the eleventh hour is the first to come out and to draw a full day's wages. In the olden times they dealt fairly by a man. That is the New Testament treatment, and that is what I am looking for.' At the close of his meal he started again in pursuit of that coveted agricultural opportunity.

WHAT IS LIFE?

The mere lapse of years is not life. To eat and drink and sleep—to be exposed to darkness and to light—to pace the round in the mill of habit and turn thought into an implement of trade—this is not life. In all this but a poor fraction of the consciousness of humanity is awakened, and the sanctities still slumber which make it worth while to be. Knowledge, truth, love, beauty, faith, alone can give vitality to the mechanism of existence. The laugh of mirth that vibrates through the heart—the tears that freshen the dry wastes within, the music that brings childhood back—the prayer that calls thy future near—that doubt that makes us meditate—the death that startles us with mystery—the hardship that forces us to struggle—the anxiety that ends in trust—are the true nourishment of our natural being.

Experiments in California have demonstrated that the soil and climate of that state are admirably adapted for the growth of both the tea plant and the mulberry tree. Neither the culture of tea nor of silk, however, seems likely to become practicable there for the present. The tea plant grows as readily on the Pacific coast as the camelia and requires even less care. The difficulty, however, is in devising some process by which the leaves can be picked at a cost low enough to make the industry profitable. It is a well established fact that the tea plant will grow in many of the Southern States. It is not a tropical plant, but a hardy one, and flourishes best in elevated regions, especially on the mountain sides. In India it is extensively grown. There are large tea plantations there, and the tea of that country is an important article of traffic. But neither tea culture nor silk culture can be profitably conducted while the cost of labor is as high as it is in this country, and with no better labor saving machinery than we now have for use in those industries.

From the Hub.

There is perhaps no tonic offered to the people that possesses as much real intrinic value as the Hop Bitters. Just at this season of the year, when the stomach needs an appetizer, or the blood needs purifying, the cheapest and best remedy is Hop Bitters. An ounce of prevention is worth a pound of cure, don't wait until you are prostrated by a disease that may take months for you to recover in.—*Boston Globe.*

A LITTLE MIXED.—'Fellow citizens!' cried a stump orator the other day; 'fellow-citizens! I solemnly warn you that our country is drifting into arnica!' Perhaps he meant anarchy.

Persons of sedentary habits, and overworked, find in Dr. Bull's Baltimore Pill a specific for want of Appetite, Palpitation, Debility, Consumption, and many other ailments. At all druggists. Price 25 cts.

Song of the Thomas cat—'Hast thou no feline?'

PUBLIC SALE
OF VALUABLE
REAL ESTATE!

The undersigned, Executor of Isaac Hagenbuch, late of Orange township Columbia county, deceased, will expose to public sale at two o'clock p. m., on

Saturday, June 7th, 1879,

the following described messuage and

TRACT OF LAND

situate in Fishingcreek township, Columbia county aforesaid, bounded and described as follows to-wit: On the north by lands of Daniel Bergart and Donalson Brink, on the east by lands of Donalson Brink and John P. Creasy, on the south by lands of the heirs of D. W. Montgomery and on the west by lands of Nathan Fleckenstine and John Henrie, containing

102 ACRES AND 24 PERCHES,

strict measure, on which are erected a two-story

GOOD FRAME DWELLING HOUSE,

Bank Barn and other out-buildings, a GOOD ORCHARD on the premises.

TERMS OF SALE.—Five hundred dollars at the striking down of the property on day of sale. The balance to be secured by bonds and mortgage, payable in four equal annual installments, with interest on the balance due from April 1st, 1880, payable annually, and one-fourth of the balance to be paid April 1st, 1880 when possession is to be given to the purchaser. The crops that may be sown this fall will be sold with the place.

WILLIAM HAGENBUCH,
Executor.

May 9, '79-4t

CLARK F. HARDER,
BUILDER AND MANUFACTURER OF
Doors, Sash, Blinds, Mouldings, Brackets,
and dealer in LUMBER and all kinds of BUILDING MATERIAL, HARDWARE, &c.
THIRD STREET, CATAWISSA, PA.
May 16, '79-26t

HORSE Send 15 cents in stamps or currency for a new HORSE BOOK. It treats of all diseases, has 55 fine engravings showing positions assumed by sick horses, a table of doses, a BOOK large collection of VALUABLE RECIPES, rules for telling the age of a horse, with an engraving showing teeth of each year and a large amount of valuable horse information. Dr. Wm. H. Hall says, "I have bought books that I paid $5 and $10 for which I do not like as well as I do yours." SEND FOR A CIRCULAR. Agents Wanted. B. J. Kendall, M. D., Enosburgh Falls, Vt.
May 9, '79-1y

GILES'
LINIMENT IODIDE AMMONIA.

Cures all Pain in Man and Beast

TESTIMONIALS:

PROLAPSUS UTERI (Falling of the Womb.) A Wonderful Cure.—Nine years my wife suffered with this terrible complaint. She was attended by doctor after doctor, went to the different hospitals where females are treated; tried them all; wore bandages and pessaries with only temporary relief. Her life was miserable. We applied Dr. Giles' Liniment. Her relief was immediate. She is now well.
B. MCDERMOTT,
40 West 13th street, New York.

I had twelve strokes of Paralysis. My leg, arm and tongue were useless; was obliged to use a catheter every day. Doctor Giles' Liniment Iodide of Ammonia has cured me. Will answer any inquiries so that all afflicted may know of it.
JOHN APPEL, North Branford, Conn.

Chestnut Hill, Philadelphia, April 22, '76.
W. M. Giles, Esq., Dear Sir—I used your Iodide of Ammonia Liniment on Flora Temple's blind pastern joint. She had been quite lame; the effect was Wonderful; she walks now quite well. Very respectfully yours,
A. WELCH.

P. S.—I am now using it on Littleton's right fore leg.

A large shoe bolt on a valuable young horse was removed by Giles' Liniment Iodide of Ammonia.
SHEPHERD KNAPP,
Carpets, 175 Sixth ave., New York.

ASTHMA—The tortures and agonies I endured for six years, none but those who have suffered with this terrible disease can know. My life was miserable. In desperation I tried Giles' Liniment Iodide of Ammonia. It gave me instant relief. Used it internally as well as externally.
THOS. BRANNIGAN,
127 west 27th street, New York.

I was in a dreadful condition. Joints swollen, pain intense. Injections of morphine into my veins failed to relieve me. Giles' Iodide of Ammonia took away the deposits from my joints. I want every one who suffers to know what will cure them.
FORDYCE LOTHROP,
North Hyde Park, Lamoille co. Vt.

Another sufferer cured.—Discharged from the Massachusetts General Hospital as incurable, with inflammatory rheumatism in my shoulders, fingers and feet; suffered fearfully for three years, tried everything; lost all hope. Dr. Giles' Liniment Iodide of Ammonia effected a complete cure.
EILEN SMITH,
No. 72 Prane street, Fall River, Mass.

Sprains, splints, bruises, lameness in horses, Giles' Liniment Iodide of Ammonia is a perfect specific. No person who owns a horse should be without it.
M. ROGERS,
569 seventh avenue, New York.

In my family, and for the stock, I have used Giles' Liniment Iodide of Ammonia. It is unsurpassed, and I am surprised at the many different maladies in which it is applicable. It gives the utmost satisfaction.
JOHN J. CARTER,
Superintendent Eastern Pennsylvania Experimental Farm.

50 c., and $1; and in Quarts at $2.50, in which there is a great saving.
Trial size 25 cents.
SOLD BY ALL DRUGGISTS.
N. J. HENDERSHOTT, Agt. for Bloomsburg.
may 41,'78-.

ANTI-FAT

ALLAN'S ANTI-FAT is the great remedy for Corpulency. It is purely vegetable and perfectly harmless. It acts on the food in the stomach, preventing its conversion into fat. Taken according to directions, it will reduce a fat person from 2 to 5 pounds a week.

In placing this remedy before the public as a positive cure for obesity, we do so knowing its ability to cure, as attested by hundreds of testimonials, of which the following from a lady in Columbus, Ohio, is a sample: "Gentlemen—Your Anti-Fat was duly received. I took it according to directions and it reduced me five pounds. I was so elated over the result that I immediately sent to ACKERMAN'S drug-store for the second bottle." Another, a physician, writing for a patient from Providence, R. I., says, "Four bottles have reduced her weight from 199 pounds to 192 pounds, and there is a general improvement in health." A gentleman writing from Boston, says: "Without special change or attention to diet, two bottles of Allan's Anti-Fat reduced me four and one-quarter pounds." The well-known wholesale druggists, SMITH, DOOLITTLE & SMITH, of Boston, Mass., write as follows: "Allan's Anti-Fat has reduced a lady in our city seven pounds in three weeks." A gentleman in St. Louis writes: "Allan's Anti-Fat reduced me twelve pounds in three weeks, and altogether I have lost twenty-five pounds since commencing its use." Messrs. POWELL & FLIMPTON, Wholesale Druggists, of Buffalo, N. Y., write: "TO THE PROPRIETORS OF ALLAN'S ANTI-FAT: Gentlemen.—The following report is from the lady who used Allan's Anti-Fat. 'It (the Anti-Fat) had the desired effect, reducing the fat from two to five pounds a week until I had lost twenty-five pounds. I hope never to regain what I have lost.'" Anti-Fat is an unexcelled blood-purifier. It promotes digestion, curing dyspepsia, and is also a potent remedy for rheumatism. Sold by druggists. Pamphlet on Obesity sent on receipt of stamp.
BOTANIC MEDICINE CO., PROP'RS, Buffalo, N.Y.

WOMAN

By an immense practice at the World's Dispensary and Invalids' Hotel, having treated many thousand cases of those diseases peculiar to woman, I have been enabled to perfect a most potent and positive remedy for those diseases.

To designate this natural specific, I have named it

Dr. Pierce's Favorite Prescription

The term, however, is but a feeble expression of my high appreciation of its value, based upon personal observation. I have, while witnessing its positive results in the special diseases incident to the organism of woman, singled it out as **the climax or crowning gem of my medical career.** On its merits, as a positive, safe, and effectual remedy for this class of diseases, and one that will, at all times and under all circumstances act kindly, I am willing to stake my reputation as a physician; and so confident am I that it will not disappoint the most sanguine expectations of a single invalid lady who uses it for any of the ailments for which I recommend it, that I offer and sell it under **A POSITIVE GUARANTEE.** (For conditions, see pamphlet wrapping bottle.)

The following are among those diseases in which my **Favorite Prescription** has worked cures, as if by magic, and with a certainty never before attained by any medicinal preparation: **Leucorrhœa, Excessive Flowing,** Painful Monthly Periods, Suppressions when from unnatural causes, **Irregularities,** Weak Back, Prolapsus, or Falling of the Uterus, Anteversion and Retroversion, Bearing-down Sensations, Internal Heat, Nervous Depression, Debility, Dependency, Threatened Miscarriage, Chronic Congestion, Inflammation and Ulceration of the Uterus, Impotency, Barrenness, or Sterility, and Female Weakness. I do not extol this medicine as a "cure-all," but it admirably fulfils **a single class of purpose,** being a most perfect specific in all chronic diseases of the sexual system of woman. It will not disappoint, nor will it do harm, in any case or condition.

Those who desire further information on these subjects can obtain it in THE PEOPLE'S COMMON SENSE MEDICAL ADVISER, a book of over 900 pages, sent, post-paid, on receipt of $1.25. It treats minutely of those diseases peculiar to females, and gives much valuable advice in regard to the management of those affections.

Favorite Prescription sold by Druggists.
R. V. PIERCE, M. D., Propr, World's Dispensary and Invalids' Hotel, Buffalo, N. Y.
aug. 30, '78

TWO ACRES OF DRY GOODS
READY FOR SPRING 1879
GRAND DEPOT
PHILADA

In the heart of the city—convenient to all the Railroad Station—No up-stairs—Plenty of Light—A full million of dollars in stock to select from—Qualities and Prices guaranteed right—Goods can be returned and money refunded—Samples sent when written for.

John Wanamaker.

May 2, '79-6m.

ESPY PLANING MILL.

The undersigned lessee of the Espy Planing Mill, is prepared to do all kinds of mill work,

Doors, Frames, Sash, Blinds, etc.

made to order on short notice. Satisfaction guaranteed.

CHARLES KNOR,
Bloomsburg, Pa.

H. T. HELMBOLD'S

COMPOUND

FLUID EXTRACT

BUCHU.

PHARMACEUTICAL

A SPECIFIC REMEDY FOR ALL

DISEASES

OF THE

BLADDER & KIDNEYS

For Debility, Loss of Memory, Indisposition to Exertion or Business, Shortness of Breath, Troubled with Thoughts of Disease, Dimness of Vision, Pain in the Back, Chest and Head, Rush of Blood to the Head, Pale Countenance and dry skin.

If these symptoms are allowed to go on, very frequently Epileptic Fits and Consumption follow. When the constitution becomes affected it requires the aid of an invigorating medicine to strengthen and tone up the system—which

"Helmbold's Buchu"

DOES IN EVERY CASE.

HELMBOLD'S BUCHU

IS UNEQUALED

By any remedy known. It is prescribed by the most eminent physicians all over the world, in

Rheumatism,
Spermatorhœa,
Neuralgia,
Nervousness,
Dyspepsia,
Indigestion,
Constipation,
Aches and Pains,
General Debility,
Kidney Diseases,
Liver Complaint,
Nervous Debility,
Epilepsy,
Head Troubles,
Paralysis,
General Ill-Health,
Spinal Diseases,
Sciatica,
Deafness,
Decline,
Lumbago,
Catarrh,
Nervous Complaints,
Female Complaints, &c.

Headache, Pain in the Shoulders, Cough, Dizziness, Sour Stomach, Eruptions, Bad Taste in the Mouth, Palpitation of the Heart, Pain in the region of the Kidneys, and a thousand other painful symptoms are the offsprings of dyspepsia.

HELMBOLD'S BUCHU
Invigorates the Stomach.

And stimulates the torpid Liver, Bowels and Kidneys to healthy action, in cleansing the blood of all impurities, and imparting new life and vigor to the whole system.

A single trial will be quite sufficient to convince the most hesitating of its valuable remedial qualities.

PRICE $1 PER BOTTLE,
Or Six Bottles for $5.

Delivered to any address free from observation.

"Patients" may consult by letter receiving the same attention as by calling, by answering the following questions:

1. Give your name and post-office address, county and State, and your nearest express office?
2. Your age and sex?
3. Occupation?
4. Married or single?
5. Height, weight, now and in health?
6. How long have you been sick?
7. Your complexion, color of hair and eyes?
8. Have you a stooping or erect gait?
9. Relate without reservation all you know about your case. Enclose one dollar as consultation fee. Your letter will then receive our attention, and we will give you the nature of your disease and our candid opinion concerning a cure.

Competent physicians attend to correspondents, all letters should be addressed to Dispensatory, 1217, Filbert street, Philadelphia, Pa.

H. T. HELMBOLD,
Druggist and Chemist,
PHILADELPHIA, PA.

SOLD EVERYWHERE
March 7, 1879-1y

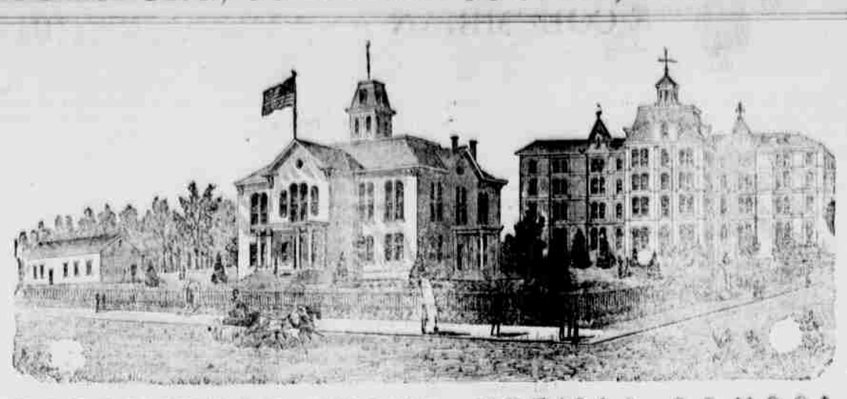

BLOOMSBURG STATE NORMAL SCHOOL
SIXTH NORMAL SCHOOL DISTRICT.
Bloomsburg, Columbia County, Pennsylvania.

Rev. D. J. WALL R. Jr., A. M., Principal.

THIS SCHOOL, as at present constituted, offers the very best facilities for Professional and Classical learning. Buildings spacious, inviting and commodious; completely heated by steam, well ventilated, lighted by gas, and furnished with a bountiful supply of pure, soft spring water.

Location healthful, and easy of access. Teachers experienced, efficient, and alive to their work. Discipline, firm but kind, uniform and thorough. Expenses moderate. Fifty cents a week deduction to all expecting to teach. Students admitted at any time. Rooms reserved when desired.

Courses of study prescribed by the State:

I. Model School. II. Preparatory. III. Elementary. IV. Classical.

Adjunct Courses: I. Academic. II. Commercial. III. Course in Music. IV. Course in Art. V. Course in Physical Culture.

The Elementary, Scientific and Classical Courses are PROFESSIONAL and students graduating therein, receive State Certificates, conferring the following corresponding degrees: Master of the Elementaries; Master of the Sciences; Master of the Classics. Graduates in the other Courses receive Normal Certificates of their attainments, signed by the Officers of the Board of Trustees.

The course of study prescribed by the State is liberal, and the Scientific and Classical courses are not inferior to those of our best Colleges.

The State requires higher orders of attainments. The times demand it. It is one of the prime objects of this School to fulfill the demand, by furnishing intelligent and efficient teachers for the Schools. To those who intend to devote a long season of good abilities and good purposes, these advantages to improve their time and their talents, as students, are rarely offered. We can and do promise aid in developing their powers, and abundant opportunities for well paid labor after leaving school. For Catalogue, address the Principal.

HON. WILLIAM ELWELL, President Board of Trustees.
Sept. 8, '76. P. P. BILLMYER, Secretary.

WHAT TO WEAR AND HOW TO WEAR IT.

FOR SPRING—FOR SUMMER.

CALL AND SEE THE

NEW GOODS AND LATEST STYLES

AT THE LOWEST PRICES.

Consisting of an elegant line of Cloths—Diagonal and Cassemeres of English, French, German and Domestic manufacture,

FOR DRESS SUITS, FOR BUSINESS SUITS, &c.

The Ready Made Department

Is now replete with all the LATEST NOVELTIES at VERY LOW PRICES.

THE GENTS'

FURNISHING DEPARTMENT

Is now full of the latest styles of

Neck-wear, Collars, Gloves, Scarfs, Half Hose, Hats, Caps, &c.

THE

PEARL SHIRT

PEARL

ALWAYS ON HAND.

HEADQUARTER SFOR

Trunks, Satchels, Valises, &c.,

—AT—

DAVID LOWENBERG'S.

April 18, '79-1y

PATENTS

obtained for new inventions, or for improvements on old ones, for medical or other compounds, trade-marks and labels. Caveats, Assignments, Interferences, Appeals, Suits for Infringement, and all cases arising under the Patent Laws, promptly attended to.——Inventions that have been REJECTED by the Patent Office may still, in many cases, be patented by us. Being opposite the U. S. Patent Department, and employing Patent Solicitors exclusively, we can make shorter work and secure Patents more promptly, and with broader claims, than those who are remote from Washington.

INVENTORS

may save money by writing us before they make models or incur any expense for patents. We make no charge UNLESS PATENT IS SECURED.

We refer to Hon. Benj. F. Butler, Postmaster General, P. M. Key, Esq., Ex-P. M. General, Gen. Banks, Ex-Speaker, Hon. Schuyler Colfax, Ex-Vice President, Hon. Geo. H. Pendleton, Ex-Minister to Germany, and Hon. Thos. A. Hendricks, Ex-Senator, of Ind., and to officials in the Patent Office.

O. A. SNOW & CO.
Opposite Patent Office, Washington, D. C.

Feb. 7, '79-1y

BUSINESS CARDS,
VISITING CARDS,
LETTER HEADS,
BILL HEADS,
ENVELOPES, &C., &C.,
Neatly and Cheaply printed at the COLUMBIAN OFFICE

$2500 a year. Send 10 cents in 1 cent Stamps for a fine Silver Plated Thimble, retail price 25 cents, and learn how to make $250 a year, by humbug. Only those who mean business need apply.
A. T. BUCK & CO., Milton, Pa.
jw & co May 25-1m

PUBLIC SALE HAND BILLS
Printed at this Office
ON SHORTEST NOTICE AND AT THE MOST REASONABLE TERMS.

NICHOLS, SHEPARD & CO.,
Battle Creek, Mich.
ORIGINAL AND ONLY GENUINE
"VIBRATOR"
THRESHING MACHINERY.

THE Matchless Grain-Saving, Time-Saving, and Money-Making Threshers of the 1st and generation. Recommended by over 20 Real Facts. Perfect Cleaning, and for saving Grain from Wasting.

SEND for Illustrated Circular, containing Testimonials, Price Lists, Terms, &c., mentioning this paper.

STEAM Power Threshers a Specialty. Special attention is made to our Celebrated Traction, with Valuable Improvements not to be found on other makes of Engines.

OUR Unrivaled Steam Thresher Engines, Traction and Portable, with Improved Patent Self-Feeders, Self-Measurers, Self-Bagger, and Self-Stacker, are the Simplest and most Durable Machines made.

THE FUTURE Threshing Expenses (and often more than one-third of the Present Cost) can be made by the Farmers themselves, who are tired of the Exorbitant Demands of Thresher Men, using Improved Machines.

GRAIN Raisers will not submit to the enormous Waste of Grain and the Inferior work done by Machines, which are posted on the difference.

NOT Only Vastly Superior for Wheat, Oats, Barley, Rye, and the Grains, but the Only Successful Threshers for Flax, Timothy, Millet, Clover, and like Seeds, without Extraordinary or "Rebolting" to change from Grain to Seeds.

IN Thorough Workmanship, Elegant Finish, Perfection of Parts, Completeness of Equipment, etc., our "Vibrator" Thresher Outfits are Incomparable.

MARVELOUS for Simplicity of Parts, using no Belts, Pulleys, or Small Belts and Gears. Makes Clean Work in Lodgings or Beaten Grain.

FOUR Sizes of Separators Made, Ranging from Comfortable Horse Size, and two styles of Mounted Steam Engines.

FOR Particulars, Call on our Dealers or Write to us for Illustrated Circular, which we mail free.

J. E. KRUMM & BRO.,
TURBOTVILLE, PA.,
Agents for Northumberland, Montour and Columbia counties.
Jan. 19,-6m

KENDALL'S SPAVIN CURE This is a remarkable medicine will cure spavin, splint, curb, callous, &c., or any enlargement, and will remove THE BUNCH WITHOUT BLISTERING or causing a sore. No remedy ever discovered equals it for certainty of action in stopping the lameness and removing the bunch. Price $1.00. Send for circular giving proof. Sold by druggists, or sent to any address by the inventor, B. J. Kendall, M. D., Enosburgh Falls, Vt. Moyer Bros. Agents Bloomsburg, Pa.
May 23, '79-1y aw

LEGAL BLANKS OF ALL KINDS ON HAND AT THE COLUMBIAN OFFICE

C. E. SAVAGE,
DEALER IN
Silverware, Watches, Jewelry Clocks, &c.

☞ Removed to the Post Office building, first door above the Exchange Hotel.

All kinds of Watches, Clocks and Jewelry neatly repaired and warranted.
may 17, '78-tf

SAVE 25 PER CENT.
ON
FURNITURE.
'BUY OF THE MAKER.'

Elegant Novelties and Designs unparalleled for cheapness.

An examination of our stock is strongly urged. It is unquestionably the largest in the City, and for good work the lowest price.

For Example:

Handsome Cottage Bedroom Suits, $18 and upward.
Elegant Walnut Chamber Suits, $45 and upward.
Solid Walnut Bedroom Suits, $75 and upward.
Queen Anne Parlor Suits, $40 and upward.
Queen Anne Pattern Dining Chairs, $2.50 and upward.

And every description of Household Furniture Bedding, Mirrors, Curtains, Draperies, &c., at the lowest prices.

THE "EMPRESS" PATENT WARDROBE BED, manufactured only by us, is the simplest and best article of the kind yet invented.

GEO. C. FLINT & CO.,
MANUFACTURERS.
Stores: 104, 106 & 108 West 14th Street,
Between 6th and 7th Aves., one door west of 6th Ave
NEW YORK.
6809 April 4-2mos.

The most extensive Manufacturers of Billiard Tables in America.

The J. M. Brunswick & Balke Co.
CHICAGO, CINCINNATI, ST. LOUIS
AND
724 Broadway, New-York.
Newest and most elegant styles of

BILLIARD TABLES
AT LOWEST PRICES.

Elegant Parlor, Dining, Library and Billiard Tables combined, size 3 x 6; slate beds, perfect cushions, complete with balls and cues, $50.

Address whichever house is nearest your city.
The J. M. Brunswick & Balke Co
Feb. 7, '79-26w

KIDNEY-WORT
A Purely Vegetable Remedy
The Safest, Easiest and Best ever discovered for
KIDNEY COMPLAINTS, PILES, GRAVEL, CONSTIPATION, LUMBAGO, RHEUMATISM, DIABETES.
A WONDERFUL DISCOVERY

A purely vegetable compound, not doctored with poisonous liquors, being dry—a gentle cathartic and effective tonic—sure to effectually cure some of the most common and painful diseases that baffle medical skill. Those who have been cured when all other means failed, justly say: "It is the greatest blessing of the age." "I believe I should not now be alive but for it." Physicians in regular practice say: "It works like a charm and effectually."

FOR SALE BY ALL DRUGGISTS.

☞ If the KIDNEY-WORT cannot be readily obtained, we will send a package, prepaid, on receipt of dollar, one dollar.
WELLS, RICHARDSON & CO., Proprietors, Burlington, Vt.
March 5, '79-6

PAINTING
AND
Paper Hanging.

WM. F. BODINE,

IRON ST., BELOW SECOND, BLOOMSBURG, PA. is prepared to do all kinds of

HOUSE PAINTING

Plain and Ornamental,

PAPER HANGING,

BOTH DECORATIVE AND PLAIN.

All kinds of Furniture Repaired, and made as good as new.

NONE BUT FIRST-CLASS WORKMEN EMPLOYED

Estimates Made on all Work.

WM. F. BODINE.
Oct. 1, 1878.

THIS PAPER IS ON FILE WITH
ROWELL & CHESMAN
Advertising Agents,
THIRD & CHESTNUT STS., ST. LOUIS, MO.

OLD AND RELIABLE.

DR. SANFORD'S LIVER INVIGORATOR is a Standard Family Remedy for diseases of the Liver, Stomach and Bowels.—It is Purely Vegetable.—It never Debilitates.—It is Cathartic and Tonic.
TRY IT

SANFORD'S LIVER INVIGORATOR

To Have Good Health, the Liver must be kept in order; its unhealthy action causes Bilious Attacks, Jaundice, Constipation, Dyspepsia, Headache, Bowel Complaints, Sealsickness, and other Disorders.

The Liver is the seat of material diseases. The Liver Invigorator protects the system from Miasmatic Influences. It Purifies the Blood, Regulates the Bowels, Assists Digestion, and Strengthens the System.

The Liver Invigorator has been used in my practice and by the public, for more than 35 years, with unprecedented results.

SEND FOR CIRCULAR.
S. T. W. SANFORD, M.D., 102 BROADWAY, NEW YORK CITY
ANY DRUGGIST WILL TELL YOU ITS REPUTATION.
April 5, '79-3m

RAIL ROAD TIME TABLES

NORTHERN CENTRAL RAILWAY

WINTER TIME TABLE.

On and after Sunday, November 10, 1878, the trains on the Philadelphia & Erie Division will run as follows:

WESTWARD.

Erie Mail leaves Philadelphia		11.25 p m
" "	Harrisburg	4.25 a m
" "	Williamsport	8.05 a m
" "	Jersey shore	9.02 a m
" "	Lock Haven	9.40 a m
" "	Renovo	11.0 a m
" arrive at Erie		7.35 p m
Niagara Express leaves Philadelphia		7.20 a m
" "	Harrisburg	10.50 a m
" arr. at Williamsport		2.00 p m
" "	Lock Haven	3.25 p m
Fast Line leaves Philadelphia		11.45 a m
" "	Harrisburg	3.35 p m
" arrive at Williamsport		7.35 p m
" "	Lock Haven	8.40 p m

EASTWARD.

Pacific Express leaves Lock Haven		6.40 a m
" "	Jersey Shore	7.14 a m
" "	Williamsport	7.55 a m
" arrive at Harrisburg		11.35 a m
" "	Philadelphia	3.40 p m
Day Express leaves Lock Haven		11.20 a m
" "	Williamsport	12.40 p m
" arrive at Harrisburg		4.10 p m
" "	Philadelphia	7.20 p m
Erie Mail leaves Renovo		8.55 p m
" "	Lock Haven†	9.45 p m
" "	Williamsport	11.05 p m
" arrives at Harrisburg		2.45 a m
" "	Philadelphia	7.00 a m
Fast Line leaves Williamsport		12.20 a m
" arrives at Harrisburg		3.35 a m
" "	Philadelphia	7.40 a m

Parlor cars will run between Philadelphia and Williamsport on Niagara Express west, Erie Express west, Philadelphia Express east, Day Express east and Sunday Express east. Sleeping cars on all night trains.

WM. A. BALDWIN,
General Supt.

NORTHERN CENTRAL RAILWAY COMPANY.

On and after November 24th, 1878, trains will leave Sunbury as follows:

NORTHWARD.

Erie Mail 5.20 a. m., arrive Elmira		11.15 "
"	Canandaigua	3.35 p. m
"	Rochester	6.15 "
"	Niagara	9.40 "

Renovo accommodation 11.10 a. m. arrive Williamsport 12.55 p. m.

Elmira Mail 4.15 a. m., arrive Elmira 10.20 a. m.

Buffalo